

The Church of  
St. Mary of the Snows  
Fairfield, Pennsylvania

1853



**OVERLEAF**

**"OUR LADY OF THE SNOWS"  
circa 1852 - 1853**

**Sketch by Suzie Brey.**

**Also known at other times  
as  
ST. MARY'S OF THE SNOWS  
CHURCH OF THE IMMACULATE CONCEPTION  
and ST. MARY'S.**

ST. MARY'S  
ROMAN CATHOLIC CHURCH  
Fairfield, Pennsylvania

THE PARISH REGISTERS  
from  
1895 - 1989

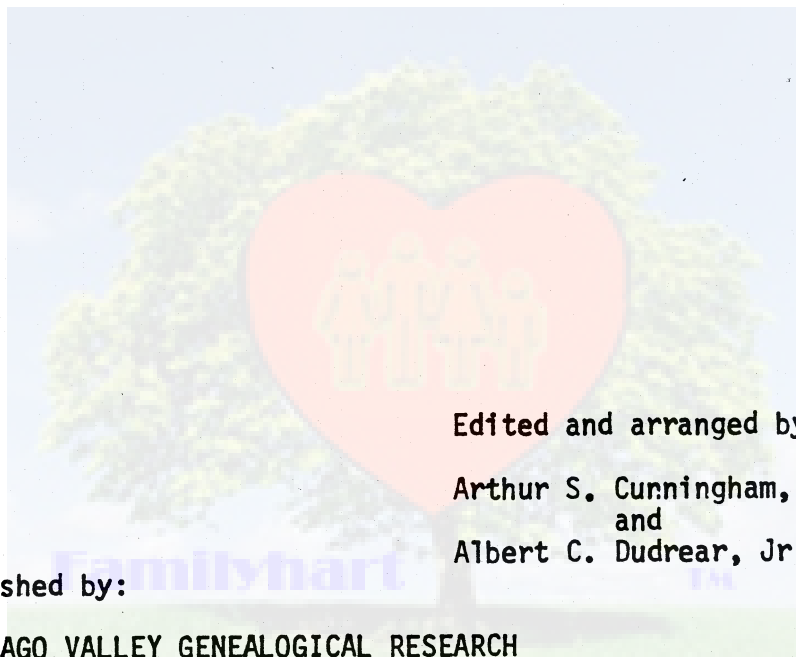

Edited and arranged by:

Arthur S. Cunningham, Jr. Colonel, USAF (Ret.)  
and  
Albert C. Dudrear, Jr. P.E.

Published by:

CONEWAGO VALLEY GENEALOGICAL RESEARCH  
AND PUBLISHING ASSOCIATION  
125 East Philadelphia Street  
York, Pennsylvania 17403

"Published in cooperation with the  
Bureau of History and Archives,  
Diocese of Harrisburg, Harrisburg  
Pennsylvania."

\*\*\*\*\*

COPYRIGHT 1989

CONEWAGO VALLEY GENEALOGICAL RESEARCH  
AND PUBLISHING ASSOCIATION

All rights reserved

\*\*\*\*\*

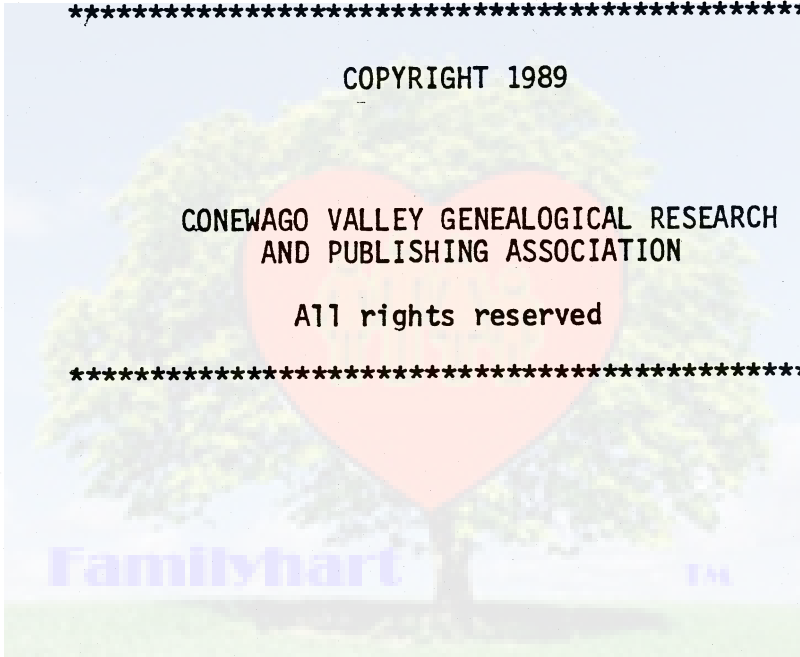

"Published in cooperation with the  
Bureau of History and Archives,  
Diocese of Harrisburg, Harrisburg,  
Pennsylvania."

Our ingress into the world  
was naked and bare;  
Our progress through the world  
is trouble and care;  
Our egress from the world  
will be nobody knows where  
But if we do well here  
We shall do well there;  
And I could tell you no more,  
Should I preach a whole year!

TALES OF A WAYSIDE INN  
Henry Wadsworth Longfellow

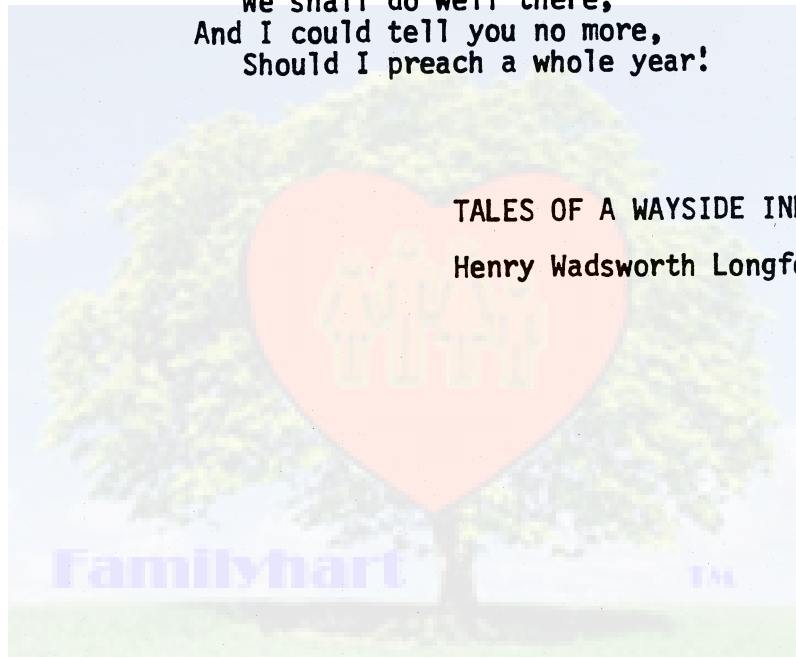

## DEDICATION

This volume of the Sacramental Registers of St. Mary's Roman Catholic Church, Fairfield, Pennsylvania, 1895 - 1989, is respectfully dedicated to the memory of

REVEREND SIMON BRUTE

who saw the need and worked for the establishment of a Catholic Church at "Millerstown" and to all those priests who followed him in service to the catholic families at Fairfield.

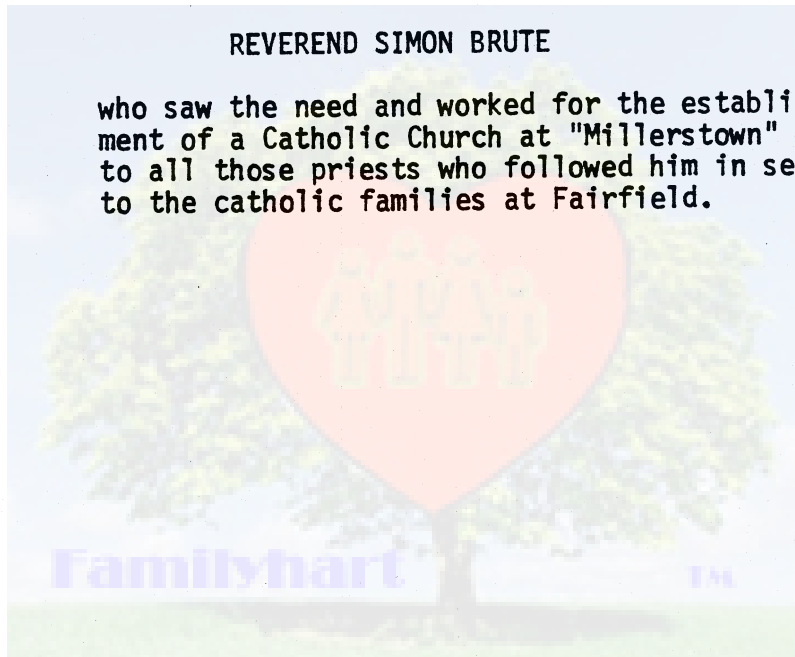

## TABLE OF CONTENTS

SUBJECT	PAGE
DEDICATION .....	ii
TABLE OF CONTENTS .....	iii
PREFACE .....	iv
THE CATHOLIC CHURCH AT FAIRFIELD - Some bits of History .....	vi
CELEBRANTS .....	vii
ABBREVIATIONS .....	x
APPENDIX A .....	xi
<b>PART A - BAPTISMS</b>	
Baptisms .....	A1-1
List of Fathers .....	A2-1
List of Mothers by Married Name .....	A3-1
List of Mothers by Maiden Name .....	A4-1
List of Sponsors .....	A5-1
Marriages from Baptismal Records	
List of Husbands .....	A6-1
List of Wives .....	A7-1
<b>PART B - MARRIAGES</b>	
Marriages .....	B1-1
Baptismal Dates from Marriage Records ...	B2-1
List of Wives .....	B3-1
List of Additional Marriages	
List of Husbands .....	B4-1
List of Wives .....	B5-1
List of Witnesses and Relatives .....	B6-1
<b>PART C - BURIALS</b>	
Burials .....	C1-1
Marriages from Burial Records	
List of Husbands .....	C2-1
List of Wives .....	C3-1
List of Relatives .....	C4-1

## PREFACE

In this, our eighth book of Church Records we continue the chronicle of the Catholic population of the Conewago Valley through the record of the Pastoral Acts of the priests of the Roman Catholic Churches. The volume presented here-with was intended to be the final chapter of this on-going series, but much to our dismay, we discovered that records which we believed would commence in 1852 did not begin until 1895. Thus over 40 years of Catholic Records for the Fairfield Church must be found elsewhere.

It is our fervent hope that these records will be accepted by the various Patriotic Societies for which lineal descent must be established thru legitimate lines. Since proof for these lines must now be more positive than ever before, acceptance of these records would be a boon to all those who seek membership in these organizations and find their ancestors within the pages of this volume.

In a work of this nature, errors must, and do, occur. These errors are, generally, of two types - translation and mechanical. In translating and transcribing records, we strive to present the record exactly as it appears in the original. Even when we know the original is in error, we do not correct it. We believe that this is the only proper way to present the information and we leave it to the user to compare the various entries and, in his own mind, determine what is probably right - or wrong. Where we are prone to error in translating is in deciding if a letter is an "i" or an "e", an "o" or an "a". Thus when we say the letter was an "o" and write the name as PLONK, it may very well have been an "a" and the name PLANK. The user must search for a name under every conceivable variation of spelling when using these records.

Mechanical errors are made while typing the material. Typing the name FRANCIS for the feminine FRANCES is a good example. While we have made strenuous efforts to find and correct errors of this nature, some must surely persist. For these we offer our apology and beg your indulgence.

We have attempted to provide most of the available information in our presentation. Often the limited spaces available on the computer program were insufficient to handle the wealth of information available. When this happened, we were forced to resort to abbreviations and changes of format. These cases are readily apparent and the user, after a little study, should have no difficulty in following the entry.

To Father Robert G. Kobularik, Pastor of St. Mary's Church, we offer our sincere thanks and gratitude for his cooperation in making this work possible.

Mrs. Donna Yake spent many hours in proofreading the manuscript and her efforts have been invaluable in eliminating many mechanical errors. To her, we are most grateful.



In this volume are the records of 664 burials, 189 baptisms with 346 secondary baptismal entries, 314 primary marriages and 1180 secondary marriages. We believe that this book will be of substantial assistance to those seeking their roots in the records of this church. The busy Parish Priest should find some relief in time; original records should be spared much use; the archivist should have another valuable record of Catholic activities in his library and the genealogist should locate desired information in less time and with less effort.

Should these goals be a reality, we shall have been amply rewarded and our dream of recording the Catholics of the Conewago Valley will have become less a dream and more of a reality.



## PRIESTS PERFORMING SACRAMENTAL ACTS

## ST. MARY'S PARISH

## FAIRFIELD, PENNSYLVANIA

CODE	PRIEST
MES	MARK E. STOCK
MSC	MATTHEW SCANLON
NHO	REV. NELSON HOWARD
PAG	PAUL A. GIERINGER
PAS	PASSHRELL
PFS	PATRICK F. SULLIVAN
PGA	P. GARLEASH
PJM	P. J. MANN
PPA	PETER POSCA
PPO	P. POIST
PRI	PAUL RINDOS
RDH	ROBERT D. HARTNETT
RGK	ROBERT G. KOBULARIK
RHM	RICHARD M. MAC LAUGHLIN
RJD	DEACON ROBERT J. DE LAND
RJM	RONALD J. MORATELLI
RSM	ROGER SMITH
RTR	PASTOR ROBERT TREGO
SJM	SAMUEL J. MILNER
SLA	SLAIN
SMA	SMAUL
SMI	SMITH
SPI	LEROY F. SPISAK
SUL	SULLIVAN
SVZ	SALVADORE V ZANGARI
TBJ	THOMAS B. JOHNSON
TJC	THOMAS J. CROTTY
VJT	VINCENT J. TOPPER
WAB	WILLIAM A. BOYLE
WAH	WILLIAM A. HOWARD
WAM	WILLIAM A. MC EVOY
WLN	REV. WILLIAM L. NEWCOMER
WPO	WILLIAM POYALT
WSA	WALLACE E. SAWDY
WTH	WILLIAM T. HAVILAND
YEA	YEAGER

## PRIESTS PERFORMING SACRAMENTAL ACTS

ST. MARY'S PARISH

FAIRFIELD, PENNSYLVANIA

CODE	PRIEST
AFK	ANTHONY F. KANE
ARN	ALEXIUS F. ARNOLDIN
ATM	ALPHONSE T. MARCINCAVAGE
AWB	ARTHUR W. BRANDT
BEN	BENNETT
BJC	BERNARD J. CAMPBELL
BUC	BUCAKOWSKI
CAH	CLETUS HAUCK
CAP	CHARLES A. PROCOPIO
CBR	CARL B. BRADY
CEP	C. E. PARR
CHA	CHARLES H. ALLEN
CHP	CHARLES FOHLE
CON	FATHER CONRAD
DJM	DANIEL J. MAHONEY
DPR	DENIS P. REARDON
EHA	EUGENE HALFTERMEYER
EPL	REV. ERNEST P. LIEN
FJM	FRANCIS J. MC CULLOUGH
GEA	GEORGE E. ALTMAN, JR.
HAE	ALBERT HOENNIGER
HAI	HAIR
HBC	HERMAN B. GIES
HBS	HENRY B. STRICKLAND
HJS	H. J. SHANK
JAA	JOHN A. AURENTZ
JAH	JOHN A. HUBER
JDP	JOSEPH DE PETRIS
JFL	J. F. LOONEY
JFO	JOHN F. O'DONNELL
JGG	JOSEPH G. GOTWALT
JGH	J. G. HANN
JHC	JOHN H. CONNAGHAN
JHF	JOSEPH H. FERMASSY
JJM	JOHN J. MC ANULTY
JJO	JOHN J. ONOPREY
JKI	JOHN KING
JMG	JAMES MC GRATH
JML	JOSEPH M. LEIDEN
JMY	DR. JACOB MYERS
JPE	REV. JOHN PEARCE
JPM	JAMES P. MC DERMOTT
JRI	JOSEPH RIGGI
JRS	JAMES R. SCHAEFFER
JSP	JOHN S. PAUKOVITTS
JSU	JOHN SUKNIN
JWH	J. WHALEN
KEA	JOSEPH KEALEY
LFO	LOUIS FORCENG
MAT	MICHAEL ALLWEIN

**PRIESTS PERFORMING SACRAMENTAL ACTS**

**ST. MARY'S PARISH**

**Fairfield, Pennsylvania**

In order to conserve space in these printed records and at the same time provide the user with the complete information from the Sacramental Registers of St. Mary's Church, it is necessary to indicate the Celebrant of the Pastoral Act in a coded form.

The following pages list the Pastors performing Pastoral Acts at St. Mary's Church as listed in the Sacramental Registers and the initials used in this work to identify them.



## THE CATHOLIC CHURCH AT FAIRFIELD - Some Bits of History . . .

It has been our practice in each of our other books to include a page of interesting facts and history which we discovered during the preparation of our book.

In working on the Fairfield Records, we did indeed come upon facts with which we were not familiar and were dismayed to find that other churches were also involved with the welfare of the Fairfield Catholics to an extent that compromises the value of this volume.

The history of the Catholic Church at Fairfield is at times obscured and at times contradictory and the truth is not always to be found. The sole source of information which we have found and used was a small booklet entitled "Commemoration Book of Saint Mary's Church, Fairfield, Pennsylvania, April 24, 1966". This booklet has no single author but represents the collected effort of a group of congregation members. Even that staunch and stalwart collector and recorder of local Catholic history, John Timon Reily, has little to say about St. Mary's Church.

Rather than extract information from the Commemoration Book and write our own history, we will include a copy of the historical section of this book as appendix A. Thus the Commemoration Book will be readily available to the user of this volume of records but will not be a part of this volume.

We believe that this Commemoration Book has great value to any user of this volume of records and will explain many of the questions which arise in a study of this Parish.

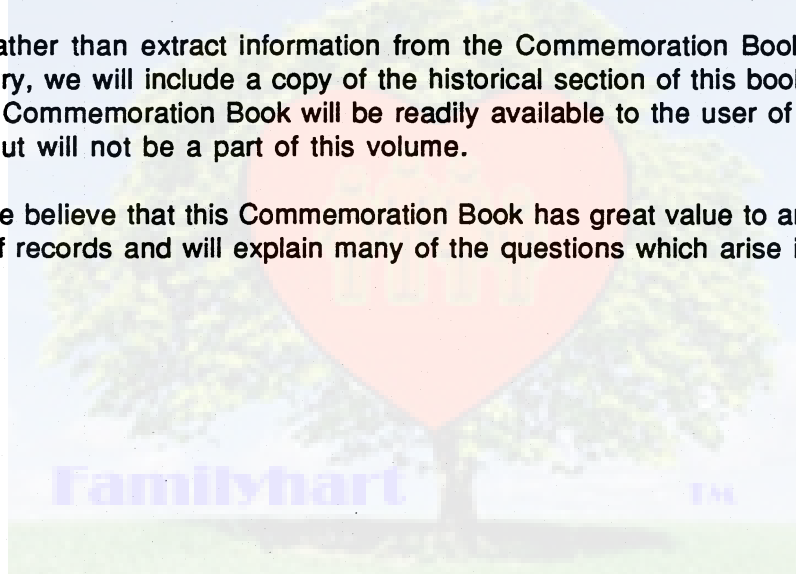

## ABBREVIATIONS

The following abbreviations are used throughout this document to provide the maximum information in the space available.

A/B	.....	adopted by
B	.....	born
B/O	.....	brother of
BR	.....	baptismal register
BU	.....	buried
CEM	.....	cemetery
C/O	.....	child of
D	.....	died
D/O	.....	daughter of
DR	.....	death register
F/O	.....	father of
F or FR	.....	from
GAR	.....	civil war veteran
GD/O	.....	grand-daughter of
GF/O	.....	grand-father of
GM/O	.....	grand-mother of
GS/O	.....	grand-son of
H/O	.....	husband of
M	.....	married
M/O	.....	mother of
MR	.....	marriage record
NC	.....	non-catholic
NI/O	.....	niece of
N/O	.....	nephew of
R/U	.....	relationship unknown
SF/O	.....	step-father of
SI/O	.....	sister of
SIL/O	.....	son-in-law of
SM/O	.....	step-mother of
S/O	.....	son of
USA	.....	United States Army
USAF	.....	United States Air Force
USMC	.....	United States Marine Corps
USN	.....	United States Navy
W/O	.....	wife of
WW1	.....	World War 1
WW11	.....	World War 11

## PART A BAPTISMS

## SECTION 1

NAME OF PERSON BAPTIZED	BIRTH DATE	DATE BAPTIZED	CELEBRANT
FATHER	MOTHER		
SPONSOR	SPONSOR		REFERENCE
REMARKS	REMARKS		
ALLISON, MARIAM MARGARET SOLOMON L. ALLISON (NC) JOHN PETERS M WALTER LEISTER 24 NOV. 1929	15 JAN. 1903 MARGARET MC CLEAF MRS. JOHN PETERS WALTER LEISTER (NC)	15 MAR. 1903	JPM BR2-12
ALLISON, SARAH ETHEL GRACE SOLOMON L. ALLISON (NC) JOHN PETERS	03 MAY 1904 MARGARET MC CLEAF SARA PETERS, W/O JOHN	15 MAY 1904	JPM BR2-15
ALTHOFF, LEO CLARENCE JOSEPH ALTHOFF SIMON J. HARE	20 JAN. 1895 ANNA CROSTA MRS. SIMON J. HARE	09 FEB. 1896	JFL BR1-04
BAKER, CAREY JOHN BAKER ANTHONY SANDERS	25 MAY 1894 MARTHA RUSE MARY SANDERS	11 APR. 1909	SJM BR2-27
BAKER, ROBERT JOHN BAKER ANTHONY SANDERS	22 JAN. 1895 MARTHA RUSE MARY SANDERS	11 APR. 1909	SJM BR2-27
BENCHOFF, MARIAM STELLA IRENE CHARLES H. BENCHOFF DANIEL ECK	02 SEP. 1901 ROSE ECK SARA ECK	20 OCT. 1901	EHA BR2-10
BENCHOFF, SARAH JEAN CHARLES BENCHOFF (NC) SAMUEL SANDERS	23 NOV. 1902 ROSA ECK MRS. SAMUEL SANDERS	15 MAR. 1903	JPM BR2-13
BENSCHOFF, HELEN CATHERINE CHARLES BENCHOFF (NC) SAMUEL SANDERS	10 JUN. 1907 ROSA ECK ANNA SANDERS (W/O SAM.)	04 AUG. 1907	JPM BR2-22
BENSCHOFF, HELENA BLANCHE CHARLES BENSCHOFF (NC) SAMUEL COOL M RALPH KECKLER 27 OCT. 1923	18 NOV. 1904 ROSA ECK LOURETTA BENSCHOFF	12 MAR. 1905	JPM BR2-17

## PART A BAPTISMS

## SECTION 1

NAME OF PERSON BAPTIZED	BIRTH DATE	DATE BAPTIZED	CELEBRANT
FATHER	MOTHER		
SPONSOR	SPONSOR		REFERENCE
REMARKS	REMARKS		
BENSCHOFF, MARIAM ETHEL HENRY M. BENSCHOFF (NC) JOHN COOL	25 NOV. 1904	01 JAN. 1905	JPM LAURETTA SANDERS ANNA SANDERS BR2-17
BOWLING, MAGDALINA JOSEPH BOWLING JACOB GALLEGHER	10 FEB. 1898	27 MAR. 1898	JFL ELIZABETH SHOWALTER MRS. XXX MONDORF BR1-13
BOWLING, MARTHA LOUIS HENRY BOWLING JOHN HARE M J. LEROY KANE 1926	05 JUN. 1899	05 NOV. 1899	EHA EMMA ALICE HARMAN (NC) ELIZABETH BOWLING BR2-05
BOWLING, TERESA VIOLA JOHN BOWLING JOHN F. PETERS M FREDERICK T. RIDER 22 FEB. 1922	22 FEB. 1902	22 MAR. 1902	EHA ALICE MC CLEAF SARAH E. PETERS (W/O JOHN) BR2-10
BOWLING, THERESIA JOSEPH BOWLING LOUIS MONDORF	28 SEP. 1895	27 OCT. 1895	BJC XXX SHOWALTER (ELIZABETH) MARY ALICE BOWLING BR1-02
BRADY, MARGARET FRANCES JOHN BRADY FRANCIS COLE	23 SEP. 1897	10 OCT. 1897	JFL SARAH A. MC CLOSKEY MRS. WILLIAM H. GELBACH BR1-12
BROWN, SUSANNA REBECCA MARIAM YAR. BROWN  M XXX HARE	02 FEB. 1854	05 MAY 1901	EHA SARA A, MORELY AGNES HARE
CARSON, ROBERT HIRDMAN BENJAMIN CARSON ANTHONY SAUNDERS	01 JUN. 1895	15 SEP. 1895	BJC CATARINA SMITH MARY SAUNDERS BR1-01
CONDEN, CHARLES EDGAR WILLIAM H. CONDEN MR. XXX PETTICORD	16 AUG. 1897	10 OCT. 1897	JFL NORA F. SEAS MRS. XXX PETTICORD BR1-12
CONDON, GEORGE ELVAN WILLIAM H. CONDON	25 AUG. 1898	22 JAN. 1899	EHA NORA SEAS SARA DOUSE BR2-02



## PART A BAPTISMS

## SECTION 1

NAME OF PERSON BAPTIZED	BIRTH DATE	DATE BAPTIZED	CELEBRANT
FATHER	MOTHER		
SPONSOR	SPONSOR		REFERENCE
REMARKS	REMARKS		
CONDON, HELEN TERESA	16 SEP. 1906	25 NOV. 1906	JPM
WILLIAM CONDON	NORA SEASE		
HENRY PECHER	MARGARET HARE		BR2-21
CONDON, JOHN JOSEPH	06 NOV. 1895	12 JAN. 1896	
WILLIAM JOSEPH CONDON	NORA SEAS		
	RACHEL PECHER		BR1-03
CONDON, ROBERT OLIVER	30 JAN. 1901	17 MAR. 1901	EHA
WILLIAM JOSEPH CONDON	NORA SEAS		
ANTHONY SANDERS	MRS. JOHN DICK		BR2-08
CONDON, WILLIAM CURTIN	16 MAY 1903	06 SEP. 1903	JPM
WILLIAM J. CONDON	NORAH SEASE		
ANTHONY SANDERS	JOEISCA PETERS		BR2-14
COOL, BERNARD E.	18 AUG. 1907	08 SEP. 1907	JPM
HENRY S. COOL	REGINA HOFFMAN		
JACOB COOL	MARY COOL		BR2-22
COOL, EMMA MARGARET	11 MAR. 1903	12 APR. 1903	JPM
HENRY S. COOL	EMMA REGINA HOFFMAN		
SAMUEL SANDERS	SARAH J. ECK		BR2-13
M FRANCIS KREITZ 22 NOV. 1923	11 MAR. POSS. 11 FEB.		
COOL, FRANCIS ARCHIE	10 DEC. 1896	10 JAN. 1897	JFL
JOHN A. COOL	MARY CURRY		
JACOB S. SANDERS, JR.	MRS. LUCY WALTER		BR1-08
COOL, JACOB LAWRENCE	09 MAR. 1901	16 MAY 1901	EHA
HENRY COOL	EMMA HOFFMAN		
JOHN COOL	LUCY WALTERS		BR2-09
COOL, JOHN FRANCIS	26 AUG. 1895	29 SEP. 1895	BJC
HENRY COOL	EMMA HOFFMAN		
JOHN A. COOL	MARY I. COOL		BR1-02
COOL, JOSEPH	07 APR. 1909	04 SEP. 1909	SJM
HENRY COOL	EMMA HOFFMAN		
SAMUEL SANDERS	SARAH SANDERS		BR2-28

## PART A BAPTISMS

## SECTION 1

NAME OF PERSON BAPTIZED	BIRTH DATE	DATE BAPTIZED	CELEBRANT
FATHER	MOTHER		
SPONSOR	SPONSOR		REFERENCE
REMARKS	REMARKS		
COOL, LUCY CATHARINE	26 JAN. 1897	28 MAR. 1897	JFL
HENRY COOL	EMMA HOFFMAN		
GEORGE E. SAUNDERS	LUCY WALTER		BR1-10
COOL, MARIAM JANE	02 FEB. 1903	01 MAR. 1903	JPM
JOHN COOL	MARY CURRY		
GEORGE SANDERS	AMANDA SANDERS (W/O GEO.)		BR2-12
M JOS. EARL HOFFMAN 17 JUN. 1922			
COOL, SAMUEL DANIEL	01 JUN. 1905	02 JUL. 1905	JPM
HENRY COOL	EMMA HOFFMAN		
SAMUEL SANDERS	ANNA SANDERS (W/O SAM.)		BR2-18
COOL, SARA AGNES	28 NOV. 1898	22 JAN. 1899	EHA
HENRY COOL	EMMA HOFFMAN		
JOHN COOL	SARA ECK		BR2-02
M CARROLL E. STORM 27 JAN. 1920			
CORWELL, ANNA MARGARET	15 JUL. 1881	13 MAY 1900	EHA
CHARLES CORWELL	ANNA JULIA KANE		
GEORGE SANDERS	BRIGITTA GELBACH		BR2-06
CORWELL, EMMA CAECILIA	XX APR. 1890	22 JUL. 1900	EHA
CHARLES CORWELL	ANNA JULIA KANE		
M JAMES WILSON 30 APR. 1948	ANNA ELIZABETH SANDERS		BR2-06
CORWELL, JOHN NEWMAN	XX JAN. 1889	22 JUL. 1900	EHA
CHARLES CORWELL	ANNA JULIA KANE		
	BRIGITTA SERAPHIA GELBACH		BR2-06
CORWELL, MARIAM ELIZABETH	10 JAN. 1883	13 MAY 1900	EHA
CHARLES CORWELL	ANNA JULIA KANE		
WILLIAM MC CLOSKEY	MARY MC CLOSKEY		BR2-06
M HOWARD H. HARRIS XX OCT. 1910			
CORWELL, RUTH HELLEN	XX NOV. 1892	22 JUL. 1900	EHA
CHARLES CORWELL	ANNA JULIA KANE		
	LAURA SNYDER		BR2-07
DICK, ANNA	20 OCT. 1904	25 NOV. 1906	JPM
JOHN DICK	ELSIE WAGAMAN		
JOHN DICK	MRS. JOHN DICK		BR2-21

## PART A BAPTISMS

## SECTION 1

NAME OF PERSON BAPTIZED	BIRTH DATE	DATE BAPTIZED	CELEBRANT
FATHER	MOTHER		
SPONSOR	SPONSOR		REFERENCE
REMARKS	REMARKS		
DICK, BEATRICE IRENE JEANETTE	11 JUN. 1902	27 SEP. 1908	TBJ
JOHN A. DICK, JR.	ELIZABETH WAGAMAN (NC)		
JOHN A. DICK, SR.	ANNA DICK (W/O JOHN A. SR.		BR2-25
DICK, HELEN PAULINE	07 AUG. 1906	25 NOV. 1906	JPM
JOHN DICK	ELSIE WAGAMAN		
ANTHONY SANDERS	MARY SANDERS		BR2-21
DICK, LIDDY MARGARET	03 JUL. 1900	27 SEP. 1908	TBJ
JOHN A. DICK, JR.	ELIZABETH WAGAMAN (NC)		
JOHN A. DICK, SR.	ANNA DICK (W/O JOHN A. SR.		BR2-25
DICK, MARIAM CAECILA	10 MAR. 1909	05 SEP. 1909	SJM
JACOB DICK	MARGARET ADELBERGER		
JACOB SANDERS	NETTY DICK		BR2-28
DICK, MARIAM HESTER	17 SEP. 1908	29 NOV. 1908	TBJ
JOHN ALBERT DICK, JR.	ELIZABETH JOANNA WAGAMAN (NC)		
	JEANETTA DICK		BR2-26
DICK, MARY	23 AUG. 1905		JPM
			DR1-05
	PRIVATE BAPTISM	DIED 23 AUG. 1905	
DICK, ROBERT LEO	01 OCT. 1910	21 MAY 1911	JHC
JACOB DICK	MARGARET ADDLESBERGER		
JOHN DICK, SR.	MARY PECHER		BR2-31
MARY PECHER W/O JOHN DICK			
ECK, LUCY MARIAM	18 SEP. 1909	20 AUG. 1909	SJM
JACOB H. ECK	SARAH A. BEARD		
HENRY ECK	ELIZABETH ECK		BR2-27
M STUART SITES 8 AUG. 193X			
ECK, SARA AGNES	07 FEB. 1897		
FRANCIS ECK	MARGARET SMALL		BR1-14
GALLAGHER, CHARLES GLESSARD	22 FEB. 1903	15 MAR. 1903	JPM
WILLIAM GALLAGHER	MARGARET PETERS		
JACOB GALLAGHER	MRS. JACOB GALLAGHER		BR2-12

## PART A BAPTISMS

## SECTION 1

NAME OF PERSON BAPTIZED	BIRTH DATE	DATE BAPTIZED	CELEBRANT
FATHER	MOTHER		
SPONSOR	SPONSOR		REFERENCE
REMARKS	REMARKS		
GALLAGHER, ELIZABETH VIOLA	19 DEC. 1907	01 JAN. 1908	JPM
WILLIAM H. GALLAGHER	MARGARET PETERS		
SAMUEL H. SANDERS	CATHERINE SANDERS		BR2-23
CATHERINE W/O SAMUEL H. SANDERS			
GALLAGHER, JACOB BLASIUŠ	05 SEP. 1909	06 SEP. 1909	SJM
JOSEPH GALLAGHER	CATHERINE SHRYOCK		
GEORGE SHRYOCK	MARY SHRYOCK		BR2-28
M MARTHA SHRINER 27 JAN. 1940			
GALLAGHER, MARGARET AVELENA	30 MAR. 1906	22 APR. 1906	JPM
WILLIAM GALLAGHER	MARGARET PETERS		
HOWARD REED	HARIETT HOFFMAN		BR2-19
GALLAGHER, MARIAM GENEVIEVE	09 APR. 1904	17 APR. 1904	JPM
WILLIAM H. GALLAGHER	MARGARET PETERS		
JACOB GALLAGHER	MRS. JACOB GALLAGHER		BR2-15
GELBACH, GLADYS FRANCES	22 DEC. 1896	01 JAN. 1897	JFL
WILLIAM H. GELBACH	BRIDGET MC CLOSKEY		
JOHN BRADY	MRS. JOHN BRADY		BR1-08
GLADHILL, ANNA CAROLINE	02 AUG. 1901	04 OCT. 1908	TBJ
JACOB LOUIS GLADHILL (NC)	SARAH CATHARINE DICK		
JOHN A. DICK, SR.			BR2-25
PRIVATE BAPTISM 20 MAR. 1906			
GLADHILL, HERMAN CECIL	18 NOV. 1900	27 SEP. 1908	TBJ
JACOB LOUIS GLADHILL (NC)	SARAH CATHARINE DICK		
ANTHONY GREGORY SANDERS	ROSA J. R. DICK		BR2-25
GLADHILL, MARIAM BEATRICE	06 DEC. 1903	04 OCT. 1908	TBJ
JACOB LOUIS GLADHILL (NC)	SARAH CATHARINE DICK		
	ROSA JEANETTE DICK		BR2-25
PRIVATE BAPTISM 20 MAR. 1906			
HALEY, ROBERT ADAM	15 SEP. 1904	01 NOV. 1904	JPM
JOSEPH M. HALEY	LAURA SNYDER		
GEORGE SANDERS	FRANCES SNYDER		BR2-16
HARE, ANNA CATHARINE	24 NOV. 1895	12 JAN. 1896	
JOHN J. HARE	ZORA HAWVER		
JACOB S. SAUNDERS	ANNA HARE		BR1-03
M ALBERT OTTA HEINZMAN			

## PART A BAPTISMS

## SECTION 1

NAME OF PERSON BAPTIZED	BIRTH DATE	DATE BAPTIZED	CELEBRANT
FATHER	MOTHER		
SPONSOR	SPONSOR		REFERENCE
REMARKS	REMARKS		
HARE, LEO EUGENE JOHN JACOB HARE GEORGE SANDERS M AGNES HAHN	29 SEP. 1898 ZORA LOAVER MARY HARE	09 OCT. 1898	EHA BR2-01
HOFFMAN, LAWRENCE EDWIN WILLIAM HOFFMAN OLIVER MC CLEAF	05 MAR. 1897 STELLA PETTICORD MARGARITA PETTICORD	28 MAR. 1897	JFL BR1-10
ICER, (IZER) GEORGE EUGENE JACOB ICER HENRY J. BEARD	21 APR. 1899 MARY AGNES BEARD ELIZABETH BEARD	20 MAY 1899	EHA BR2-03
IZER, DORIS CATHERINE JACOB IZER JOHN PETERS	26 MAR. 1906 MARY BEARD ELIZABETH BEARD	29 OCT. 1906	JPM B42-21
IZER, JESSIE THEODORA JACOB IZER (NC) HENRY BEARD ELIZABETH W/O HENRY BEARD	13 NOV. 1901 MARY BEARD ELIZABETH BEARD	23 MAR. 1902	JPM BR2-11
KEBIL, MARIAM ELIZABETH GEORGE J. KEBIL JOHN F. PETERS	21 NOV. 1908 EMMA J. FISSEL SARAH PETERS (W/O JOHN F.)	26 NOV. 1908	JPM MR2-26
KREASLY, ELIZABETH PAULINE ALBERT KREASLY (NC) JOHN PETERS M JOSEPH P. HEMLER 6 JUN. 1934	27 FEB. 1906 AURELIA GERDES SARAH PETERS (W/O JOHN)	22 APR. 1906	JPM BR2-19
LEASE, LOUIS JAMES OTTO LEASE JOHN COOL LEASE IS LEIST	7 NOV. 1903 MARGARET LYNN (NC) ANNA SANDERS	26 JUN. 1904	JPM BR2-15
LEISINGER, BERNARD SAMUEL LEISINGER (NC) JOHN HOFFMAN	28 JAN. 1906 MARY HOFFMAN MARY SANDERS	20 MAY 1906	JPM BR2-20
LEISINGER, FREDERICK EUGENE SAMUEL LEISINGER (NC) JOHN HOFFMAN M GLADYS ESHELMAN 30 MAY 1925	05 DEC. 1904 MARY HOFFMAN EUPHEMIA HOFFMAN (W/O JOHN)	30 MAY 1906	JPM BR2-20

## PART A BAPTISMS

## SECTION 1

NAME OF PERSON BAPTIZED	BIRTH DATE	DATE BAPTIZED	CELEBRANT
FATHER	MOTHER		
SPONSOR	SPONSOR		REFERENCE
REMARKS	REMARKS		
LEIST, ALLEN MAXIMILIAN OTTO LEIST HILLARY SANDERS	10 OCT. 1905 MACDALENA LINN (NC) ANNA LINN	19 NOV. 1905	JPM BR2-18
LOW, JOHN WILLIAM THEODORE ALFRED LOW GEORGE J. KEBIL EMMA J. W/O GEORGE J. KEBIL	01 JUN. 1908 MARGARET ELIZABETH HARE EMMA J. KEBIL	02 AUG. 1908	TBJ BR2-24
LOW, MARIAM ELLEN THEODOR A. LOW REV. SAMUEL J. MILNER	30 AUG. 1909 MARGARET HARE MARY HARE	05 SEP. 1909	SJM BR2-28
LYNN, EUGENE ZACHARIAS GEORGE LYNN ZACHARIAS SANDERS M NELLIE STEMOUR 14 DEC. 1935	07 JAN. 1899 ANNA SANDERS MARY SANDERS	16 APR. 1899	EHA BR2-03
MC CLEAF, GEORGE LAWRENCE OLIVER M. MC CLEAF JOHN PETERS	02 FEB. 1904 FRANCES HUENKLE (NC) MRS. JOHN PETERS	06 MAR. 1904	JPM BR2-14
MC CLEAF, JACOB M. NORMAN DAVID MC CLEAF JACOB B. HOFFMAN	08 JUL. 1909 JEANETTE G. HOFFMAN SARAH E. HOFFMAN	08 AUG. 1909	SJM BR2-27
MC CLEAF, LOYD FRANCIS OLIVER MC CLEAF JOSEPH BOWLING ELIZABETH W/O JOSEPH BOWLING	07 JUN. 1902 ELIZABETH E. HENICLE (NC) ELIZABETH BOWLING	13 JUL. 1902	JPM BR2-11
MC ENTIRE, ELIZABETH MELINDA CHARLES MC ENTIRE OLIVER MC CLEAF	18 FEB. 1896 NETTA V. SAUNDERS SARA A. HOFFMAN	25 APR. 1896	JFL BR1-05
MC INTIRE, HERNDON PETER JOHN MC INTIRE LENNIS SANDERS M CATHERINE AMY SANDERS	27 AUG. 1888 SARAH TRIMMER LOUELLA SANDERS M 18 JAN. 1911; LOUELLA W/O	07 JAN. 1911	JHC BR2-30 LEN.
MC INTIRE, MARIAM MARGARET IRENE CHARLES MC INTIRE	21 OCT. 1897 NETTIE VIRGINIA SANDERS MRS. ZACHARIAS SANDERS	13 DEC. 1897	JFL BR1-13

## PART A BAPTISMS

## SECTION 1

NAME OF PERSON BAPTIZED	BIRTH DATE	DATE BAPTIZED	CELEBRANT
FATHER	MOTHER		
SPONSOR	SPONSOR		REFERENCE
REMARKS	REMARKS		
MC INTYRE, CATHERINE HELEN FRANCIS MC INTYRE HENRY BEARD	18 APR. 1905	16 JUL. 1905	JPM BR2-18
MC INTYRE, HENRY CHARLES MC INTYRE FRANCIS STAHLEY M SARA MC CLEAF 4 MAY 1924	09 APR. 1906	20 MAY 1906	JPM BR2-19
MC INTYRE, HENRY (2) FRANCIS MC INTYRE JOHN PETERS M HELEN BRYAN 28 APR. 1923	28 FEB. 1902	16 JUL. 1905	JPM BR2-18
MC INTYRE, JOHN FREDERICK CHARLES MC INTYRE	06 FEB. 1901	04 MAY 1901	EHA BR2-08
MC INTYRE, JOSEPH HILDEBRAND CHARLES MC INTYRE JOHN MC INTYRE M THELMA EIGENBRODE (NC)	13 JAN. 1900	14 APR. 1900	EHA BR2-05
MC INTYRE, MARGARET CATHERINE CHARLES MC INTYRE ALBERT WEBB TWIN	03 NOV. 1902	23 NOV. 1902	JPM BR2-12
MC INTYRE, MARIAM BRIDGET FRANCIS MC INTYRE JOHN DICK	19 JUL. 1899	16 JUL. 1905	JPM BR2-18
MC INTYRE, NETTIE REGINA CHARLES MC INTYRE ALBERT WEBB TWIN	03 NOV. 1902	23 NOV. 1902	JPM BR2-12
MC KINLEY, CLARA BELL JACOB IZER HENRY J. BEARD	27 NOV. 1896	13 DEC. 1896	JFL BR1-07
MC LAUGHLIN, JOSEPH ANDREW CURTIS ANDREW MC LAUGHLIN EDWARD SAUNDERS	28 JUL. 1895	18 AUG. 1895	BJC BR1-01

## PART A BAPTISMS

## SECTION 1

NAME OF PERSON BAPTIZED	BIRTH DATE	DATE BAPTIZED	CELEBRANT
FATHER	MOTHER		
SPONSOR	SPONSOR		REFERENCE
REMARKS	REMARKS		
MC LOUGHLIN, EMMA MARIAN CURTIN ANDREW MC LOUGHLIN ANTHONY SANDERS	02 SEP. 1900	28 OCT. 1900	EHA VERONICA ELIZABETH PETERS HARRIETTA HOFFMAN BR2-07
MC LOUGHLIN, FRANCIS LOYD CURTIN E. MC LOUGHLIN (NC) ANTHONY SANDERS M MARIE HEMLER 19 JUN. 1923	01 SEP. 1902	25 OCT. 1902	JPM FRANCES E. PETERS HARRIET HOFFMAN BR2-11
MC LOUGHLIN, LAWRENCE FREDERICK CURTIN MC LOUGHLIN (NC) HENRY BOWLING	15 MAR. 1905	01 MAY 1905	JPM FRANCES PETERS SARAH HOFFMAN BR2-17
MC LOUGHLIN, MARGARET MARIAM CURTIN MC LOUGHLIN ANTHONY SANDERS	22 FEB. 1899	14 MAY 1899	EHA VERONICA ELIZABETH PETERS HALLIE HOFFMAN BR2-03
MEYERS, JACOB MARSHALL JOHN MEYERS SAMUEL A. SANDERS	05 FEB. 1897	14 FEB. 1897	JFL MARGARITA REBECCA MARSHALL MRS. SAMUEL A. SANDERS BR1-09
MICKLEY, CLETUS ROBERT MICKLEY (NC) JOHN PETERS M EDNA S. KUHN 07 SEP. 1925	05 JAN. 1897	01 APR. 1900	EHA LENA BAKER BR2-05
MICKLEY, LAWRENCE FRANCIS ROBERT MICKLEY (NC)	18 JUL. 1899	01 APR. 1900	EHA LENA BAKER SARA DOUSE BR2-05
MICKLEY, ROBERT CLETUS MARTIN MICKLEY GEORGE KEBIL M LENA B. BAKER	03 OCT. 1868	18 MAR. 1911	JHC ANNA ROOK EMMA KEBIL (W/O GEO.) BR2-30
MONDORF, ANNA LOUELLA LOUIS MONDORF ISAAC PECHER	29 SEP. 1896	25 OCT. 1896	JFL ANNA M. PECHER MRS. ISAAC PECHER BR1-07
NARY, MARIAM HENRY NARY	3 NOV. 1879	04 MAR. 1900	EHA JOANNA CARBAUGH SARA SEAS BR2-05



## PART A BAPTISMS

## SECTION 1

NAME OF PERSON BAPTIZED	BIRTH DATE	DATE BAPTIZED	CELEBRANT
FATHER	MOTHER		
SPONSOR	SPONSOR		REFERENCE
REMARKS	REMARKS		
OBERHOLTZER, HELEN AGNES	27 AUG. 1905	25 DEC. 1905	JPM
LOUIS OBERHOLTZER	ELIZABETH KNOX		
JOHN PECHER	CAROLINE PECHER		BR2-19
OVERHOLTZER, ALICE ELIZABETH	09 MAY 1903	12 JUL. 1903	JPM
LOUIS OVERHOLTZER (NC)	ELIZABETH KNOX		
ROBERT KNOX	AGNES KNOX (W/O ROBERT)		BR2-14
OVERHOLTZER, JOHN LOUIS	16 MAY 1910	31 JUL. 1910	WAH
LOUIS OVERHOLTZER (NC)	ELIZABETH KNOX		
HENRY COOL	EUPHEMIA PECHER		BR2-29
OVERHOLTZER, MARIAM ETHEL	01 JUN. 1904	28 AUG. 1904	JPM
LOUIS OVERHOLTZER (NC)	ELIZABETH KNOX		
HENRY PECHER	ANNA PECHER		BR2-16
M JOHN V. GOULDEN		28 NOV. 1922	
PERKINSON, MAY BERTHA AGNES	21 APR. 1897	22 MAY 1897	JFL
WILLIAM PERKINSON	MARY GERTRUDE PETTICORD		
MR. XXX PETTICORD	MRS. XXX PETTICORD		BR1-11
PETERS, CLARENCE EDWARD	17 DEC. 1898	22 JAN. 1899	EHA
JACOB O. PETERS	MARY M. SANDERS		
JACOB SANDERS	HALLIE HOFFMAN		BR2-02
PETERS, ELIZABETH MARIAN	09 AUG. 1902	09 NOV. 1902	JPM
HENRY J. PETERS	HARRIET M. STAHLEY		
JOHN PETERS	HALLIE HOFFMAN		BR2-11
PETERS, EUGENE RAPHAEL	26 OCT. 1898	13 DEC. 1898	EHA
JOHN A. PETERS	PHILOMENA H. KEPPERLEY		
JOHN PETERS	HALLIE HOFFMAN		BR2-02
PETERS, GLENN HENRY	16 OCT. 1908	02 NOV. 1908	JAH
JACOB PETERS	EMMA BEARD		
JOHN DICK	ANNA BEARD		BR2-26
M MARGARET C MAURER		30 JUN. 1937	
PETERS, JOHN	XX OCT. 1905	14 MAR. 1911	JHC
FRANCIS PETERS	MARY G. SEAS		
	SARAH SEAS		BR2-30

## PART A BAPTISMS

## SECTION 1

NAME OF PERSON BAPTIZED	BIRTH DATE	DATE BAPTIZED	CELEBRANT
FATHER	MOTHER		
SPONSOR	SPONSOR		REFERENCE
REMARKS	REMARKS		
PETERS, LAURA ETHEL	14 FEB. 1897	14 MAR. 1897	JFL
HENRY J. PETERS	HARIETA M. STHLE (STAHLEY)		
PETER J. SAUNDERS	MRS. JOHN HOFFMAN		BR1-09
PETERS, LOYD FRANCIS	13 FEB. 1903	15 MAR. 1903	JPM
FRANCIS PETERS	JANE SEASE		
ANTHONY SANDERS	HARRIET PETERS		BR2-13
PETERS, MARIAM MILDRED	30 APR. 1904	29 MAY 1904	JPM
FRANCIS PETERS	MARY SEASE		
JOHN PETERS	SARAH SEASE		BR2-15
M THOMAS SPICKLER 29 JU. 1949			
REED, LAURA LUCETT ELIZABETH	08 JUL. 1908	23 AUG. 1908	TBJ
JOHN REED (NC)	ELIZABETH CASHMAN (NC)		
ANTHONY SANDERS	MARY J. SANDERS		BR2-24
RICHARDSON, ELINOR CATHERINE E.	22 MAR. 1908	12 JUL. 1908	TBJ
MARSHALL RICHARDSON	MARY ELIZABETH TRACE		
SAMUEL A. SANDERS	MRS. ANNA E. SANDERS		BR2-24
RICHARDSON, LEO FRANCIS	18 SEP. 1906	12 MAY 1907	JPM
MARSHALL RICHARDSON	MARY TRACE		
JACOB SANDERS	HARRIETT HOFFMAN		BR2-22
RICHARDSON, PAUL EDWARD	26 NOV. 1909	02 APR. 1910	JFO
MARSHALL ALLEN RICHARDSON	MARY ELIZABETH TRACE		
JOHN H. PETERS	MARY ALICE SANDERS		BR2-28
ROSE, JOSEPH WILLIAM	05 DEC. 1908	15 DEC. 1908	TBJ
EDWARD ROSE	ROSA ANNA STAHLEY		
GEORGE J. KEBIL	JOSEPHINE ROSE		BR2-26
SANDERS, AUGUST DAVID	12 OCT. 1899	17 OCT. 1899	EHA
GEORGE E. SANDERS	MARY ELIZABETH BUTT		
ANTHONY SANDERS	MARGARET HARE		BR2-04
SANDERS, BEATRICE ALICE	28 SEP. 1906	30 MAR. 1907	JPM
JOHN SANDERS	ANNA WATSON		
JOHN PETERS	PHILOMIENA HARE		BR2-21

## PART A BAPTISMS

## SECTION 1

NAME OF PERSON BAPTIZED	BIRTH DATE	DATE BAPTIZED	CELEBRANT
FATHER	MOTHER		
SPONSOR	SPONSOR		REFERENCE
REMARKS	REMARKS		
SANDERS, BERNARD JOSEPH GEORGE E. SANDERS JACOB HOFFMAN	16 OCT. 1897	02 NOV. 1897	JFL BR1-12
SANDERS, BLASIVS HILLARY WILLIAM SANDERS HENRY BEARD ELIZABETH W/O HENRY BEARD	10 APR. 1903	26 APR. 1903	JPM BR2-13
SANDERS, CHARLES VERNON JACOB H. SANDERS GEORGE SANDERS	09 FEB. 1899	19 MAR. 1899	EHA BR2-03
SANDERS, CHARLOTTE ELIZABETH HILLARY SANDERS WILLIAM GALLAGHER M CLIFFORD W. NARY 23 MAY 1974	27 MAY 1906	17 JUN. 1906	JPM BR2-20
SANDERS, CLARA ELIZABETH GEORGE SANDERS ANTHONY SANDERS	10 MAR. 1899	14 MAY 1899	EHA BR2-03
SANDERS, CLARA VERONICA GEORGE SANDERS SAMUEL H. SANDERS	29 FEB. 1904	06 MAR. 1904	JPM BR2-14
SANDERS, ELIZABETH GENEVIEVE JACOB SANDERS HENRY BEARD ELIZABETH W/O HENRY BEARD	21 OCT. 1905	19 NOV. 1905	JPM BR2-19
SANDERS, ELIZABETH HAZEL JOHN SANDERS GEORGE E. SAUNDERS	19 DEC. 1896	10 JAN. 1897	JFL BR1-08
SANDERS, EMMA JEAN HENRY SANDERS JAMES TOPPER MARGARET W/O JAMES TOPPER	05 JAN. 1906	24 MAY 1906	JPM BR2-20
SANDERS, ETHEL MAGDALENA HENRY L. SANDERS ANTHONY SANDERS	19 APR. 1907	08 SEP. 1907	JPM BR2-22

## PART A BAPTISMS

## SECTION 1

NAME OF PERSON BAPTIZED	BIRTH DATE	DATE BAPTIZED	CELEBRANT
FATHER	MOTHER		
SPONSOR	SPONSOR		REFERENCE
REMARKS	REMARKS		
SANDERS, GEORGE GERALD	23 JUL. 1901	11 AUG. 1901	EHA
JACOB H. SANDERS	LOUISA KEBIL		
GEORGE SHRYOCK	MARY SHRYOCK		BR2-09
M MABEL CATHARINE DICK	M 26 SEP. 1958		
SANDERS, HAZEL MARIAM	02 AUG. 1900	05 MAY 1901	EHA
HENRY LEO SANDERS	CATHARINE LOUISA SANDERS		
ANTHONY SANDERS	HENRIETTA HOFFMAN		BR2-09
SANDERS, HENRY ALOYSIUS	24 NOV. 1899	17 FEB. 1901	EHA
JOHN SANDERS	ANNA WATSON		
ANTHONY SANDERS	MARY SANDERS		BR2-08
SANDERS, HOMER JOSEPH	10 MAR. 1904	15 MAY 1904	JPM
JOHN SANDERS	ANNA WATSON		
ANTHONY SANDERS	MARGARET BOWLING		BR2-15
SANDERS, JEANETTE URSULA	19 MAY 1906	03 JUN. 1906	JPM
GEORGE E. SANDERS	MARY BUTTE		
JACOB GALLAGHER	HARRIETTA HOFFMAN		BR2-20
SANDERS, JOSEPH BERNARD	27 AUG. 1904	01 NOV. 1904	JPM
HENRY SANDERS (NC)	ANNA COOL		
GEORGE SHRYOCK	ANNA SANDERS		BR2-16
SANDERS, JOSEPH GLESSON	29 APR. 1910	05 JUN. 1910	WAH
SAMUEL H. SANDERS	CATHARINE A. BEARD		
GEORGE KEBIL	EMMA KEBIL		BR2-29
TWIN			
SANDERS, LANDIS HENRY	20 OCT. 1907	17 NOV. 1907	JPM
SAMUEL H. SANDERS	CATHERINE BEARD		
JACOB ECK	ALICE ECK (W/O JACOB)		BR2-23
SANDERS, LAWRENCE EUGENE	03 AUG. 1907	25 AUG. 1907	JPM
JACOB S. SANDERS	LUCY MC CLEAF		
JOHN PETERS	SARAH PETERS (W/O JOHN)		BR2-22
SANDERS, LEO GLENN	29 APR. 1910	05 JUN. 1910	WAH
SAMUEL H. SANDERS	CATHARINE ANNA BEARD		
HENRY BEARD	ELIZABETH BEARD		BR2-29
TWIN			

## PART A BAPTISMS

## SECTION 1

NAME OF PERSON BAPTIZED	BIRTH DATE	DATE BAPTIZED	CELEBRANT
FATHER	MOTHER		
SPONSOR	SPONSOR		REFERENCE
REMARKS	REMARKS		
SANDERS, LEONARD JAMES	02 JUL. 1904	07 AUG. 1904	JPM
SAMUEL H. SANDERS	CATHERINE BEARD		
CLEMENT SANDERS	HANNAH BEARD		BR2-16
M HELEN LOUISE KEEPERS	M 25 SEP. 1928		
SANDERS, LUCY KEBIL	05 JUN. 1908	28 JUN. 1908	TBJ
JACOB H. SANDERS	LOUISA A. KEBIL		
GEORGE J. KEBIL	EMMA J. KEBIL		BR2-24
EMMA J. W/O GEORGE J. KEBIL			
SANDERS, MARIAM GENEVIEVE	20 MAR. 1899	01 OCT. 1899	EHA
JOHN SANDERS	ANNA WATSON		
ANTHONY SANDERS	HALLIE HOFFMAN		BR2-04
M BERNARD SHANNON	M 14 JUN. 1921		
SANDERS, MARIAM THELMA	21 JUL. 1900	05 AUG. 1900	EHA
JACOB S. SANDERS	LUCY MC CLEAF		
ANTHONY SANDERS	MARY SANDERS		BR2-07
SANDERS, MARIAN ELEANOR	26 APR. 1902	15 AUG. 1902	JPM
HENRY D. SANDERS	ANNA E. ECK		
JOHN COOL	MARY COOL, W/O JOHN		BR2-11
SANDERS, RAPHAEL	06 OCT. 1904	20 NOV. 1904	JPM
HENRY SANDERS	CATHERINE SANDERS (NC)		
JACOB SANDERS	HARRIET HOFFMAN		BR2-16
SANDERS, RAYMOND LAWRENCE	09 FEB. 1902	23 FEB. 1902	EHA
GEORGE E. SANDERS	MARY ELIZABETH BUTT		
HENRY F. SANDERS	LAURA SNYDER		BR2-10
SANDERS, ROBERT ANTHONY	13 MAR. 1905	09 APR. 1905	JPM
JACOB S. SANDERS	LUCY MC CLEAF		
JOHN PETERS	SARAH PETERS (W/O JOHN)		BR2-17
SANDERS, SARAH CECELIA	14 MAY 1910	26 JUN. 1910	WAH
JACOB SANDERS	LUCY MC CLEAF		
JOHN F. PETERS	SARA E. PETERS		BR2-29
M MARK FELIX ADAMS 28 JAN. 1932			
SANDERS, WILLIAM ANTHONY	01 MAY 1905	21 MAY 1905	JPM
EDWARD C. SANDERS	FLORENCE HARDMAN		
WILLIAM REED	HARRIETTA HOFFMAN		BR2-17

## PART A BAPTISMS

## SECTION 1

NAME OF PERSON BAPTIZED	BIRTH DATE	DATE BAPTIZED	CELEBRANT
FATHER	MOTHER		
SPONSOR	SPONSOR		REFERENCE
REMARKS	REMARKS		
SANDERS, WILLIAM CLETUS	08 SEP. 1898	06 NOV. 1898	EHA
HENRY SANDERS	ANNA ELIZABETH ECK		
L. A. SANDERS	ANNA SANDERS		BR2-01
SAUNDERS, CHARLES MERRILL	09 DEC. 1895	26 JAN. 1896	JFL
ALBERT A. SAUNDERS	IDA M. FELIX		
JACOB C. SAUNDERS	CHARLOTTE SAUNDERS		BR1-04
SAUNDERS, CLETUS GUY	22 SEP. 1895	29 SEP. 1895	BJC
JACOB SAUNDERS	LUCY MC CLEAF		
JOHN F. PETERS	SARAH HOFFMAN		BR1-02
SAUNDERS, EDITH GRACE	24 APR. 1896	24 MAY 1896	JFL
HENRY SAUNDERS	ANNA ECK		
DANIEL ECK	SARAH ECK		BR1-05
SAUNDERS, ELIZABETH MAHALA	11 AUG. 1893	09 MAY 1897	JFL
JOHN SAUNDERS	ANNA WATSON		
ANTHONY SAUNDERS	MARY A. MC LAUGHLIN		BR1-10
SAUNDERS, FRANCIS CLIFFORD	20 SEP. 1896	11 OCT. 1896	JFL
HOWARD SAUNDERS	ELIZA BUSHMAN		
JOHN F. PETERS	MRS. JOHN COOL		BR1-06
M SARAH FRANCES KREITZ			
SAUNDERS, JACOB STANLEY	24 MAR. 1897	09 MAY 1897	JFL
JOHN J. SAUNDERS	ANNA WATSON		
ANTHONY SAUNDERS	GRACE SAUNDERS		BR1-11
SAUNDERS, JOHN LEO	04 AUG. 1895	08 MAR. 1896	JFL
JOHN J. SAUNDERS	ANNA WATSON		
PETER J. SAUNDERS	SARAH ECK		BR1-04
SAUNDERS, PAUL FREDERICK	25 JUN. 1895	18 AUG. 1895	BJC
HARVEY SAUNDERS	MARIETTA SHELLEY		
JAMES S. SAUNDERS	HARRIETT HOFFMAN		BR1-01
SAYLOR, JOHN HOWARD EMMANUEL	09 JAN. 1890	24 JAN. 1897	JFL
SHERIDAN M. SAYLOR	ELIZABETH STRAASBAUGH		
JOHN F. PETERS	MRS. XXX BOWLING		BR1-09

## PART A BAPTISMS

## SECTION 1

NAME OF PERSON BAPTIZED	BIRTH DATE	DATE BAPTIZED	CELEBRANT
FATHER	MOTHER		
SPONSOR	SPONSOR		REFERENCE
REMARKS	REMARKS		
SCOTT, CATHARINE ETHEL	11 MAY 1897	25 JUL. 1897	JFL
HENRY SCOTT	MARGARET HOFFMAN		
JACOB HOFFMAN	SARA ANN HOFFMAN		BR1-11
SELL, GEORGE MARY ANTHONY	12 JAN. 1833	13 AUG. 1898	EHA
LOUIS SELL	CATHARINE MILLER (NC)		
ANTHONY SANDERS	MARY SANDERS		BR2-01
SELL, JOHN	24 JUN. 1894	28 MAY 1911	JHC
JOHN SELL (NC)	CATHERINE MC CLEAF (NC)		BR2-31
MOTHER SEPARATED FROM 1ST HUSB.			
SHRIVER, LAWRENCE SYLVESTER	04 DEC. 1896	01 JAN. 1897	JFL
URIAH SHRIVER	JOANNA STAHLY		
JACOB SANDERS JR.	MRS. CHARLES STAHLY		BR1-08
SMITH, ALLAN LEGORE	20 MAR. 1896	13 SEP. 1896	JFL
AUGUSTINE SMITH	CATHERINE DOUSE		BR1-06
	SARA DOUSE		
SMITH, ELIZABETH	09 DEC. 1900	05 MAY 1901	EHA
AUGUST SMITH	CATHERINE DOUSE		
JOHN F. PETERS	SARA HOFFMAN		BR2-09
SMITH, SARAH ROSALIE	01 OCT. 1907	17 NOV. 1907	JPM
AUGUST J. SMITH	CATHERINE DOUSE		
SAMUEL SANDERS	ANNA SANDERS (W/O SAM.)		BR2-23
SPRANKEL, ELIZABETH HAZEL	07 JUN. 1900	17 MAR. 1901	EHA
AMOS SPRANKEL (NC)	A. MARY SEAS		
ANTHONY SANDERS	MARY SANDERS		BR2-08
M FREDERICK MUCE 25 JUN. 1942			
SPRANKEL, MARIAM RUTH	19 JUN. 1898	22 JAN. 1899	EHA
M. (AMOS) SAMUEL SPRANKEL	A. MARY SEAS		BR2-02
	NORA CONDON		
SPRENKLE, NORAM FRANCIS	02 JUN. 1896	09 AUG. 1896	JFL
AMOS SPRENKLE	ANNA SEASE		
CLETUS PETTICORD	MARY PETTICORD		BR1-05

## PART A BAPTISMS

## SECTION 1

NAME OF PERSON BAPTIZED	BIRTH DATE	DATE BAPTIZED	CELEBRANT
FATHER	MOTHER		
SPONSOR	SPONSOR		REFERENCE
REMARKS	REMARKS		
STONER, CHARLES	14 OCT. 1895	24 NOV. 1895	BJC
HENRY STONER (NC)	ADDIE PETTICORD		
JACOB SANDERS	HARRIET HOFFMAN		BR1-03
STONER, ETHEL GRACE	22 NOV. 1901	12 JAN. 1902	EHA
HENRY STONER (NC)	ADDIE PEDDICOUR (PEDDICORD)		
A. G. SANDERS	STELLA HOFFMAN		BR2-10
STONER, FRANCIS ALBERT	01 OCT. 1871	23 OCT. 1898	EHA
PETER STONER	HENRIETTA MC CLEAF		
ALBERT BOWLING	MRS. JOSEPH BOWLING		BR2-01
STONER, LOUIS HOWARD	23 JUL. 1899	02 SEP. 1899	EHA
FRANCIS ALBERT STONER	ALICE BOWLING		
CHARLES WALTERS	GRACE WALTERS		BR2-04
STOOPS, ALVA BARR	07 OCT. 1893	18 APR. 1897	JFL
DANIEL C. STOOPS	SUSANA PETERS		
JACOB GALLAGHER	MRS. JACOB GALLAGHER		BR1-10
STRASBAUGH, JACOB PRESTON	28 JUN. 1897	28 NOV. 1897	JFL
JACOB A. STRASBAUGH	MARGARET GREEN		
ISAAC PECHER	MRS. ISAAC PECHER		BR1-13
STRASBAUGH, MARY COPPER	09 JAN. 1873	28 MAR. 1909	SJM
JACOB COPPER	REBECCA HOLINGER		
GEORGE KEBIL	ALICE SANDERS		BR2-27
M XXX STRASBAUGH			
STRAUSBAGH, ELIZABETH REGINA	24 MAY 1895	14 OCT. 1900	EHA
WILLIAM FRANCIS STRAUSBAGH	MARY ELLEN TAYLOR (NC)		
	MARY SANDERS		BR2-07
STRAUSBAGH, JOHN HENRY	14 APR. 1893	14 OCT. 1900	EHA
WILLIAM FRANCIS STRAUSBAGH	MARY ELLEN TAYLOR (NC)		
ANTHONY SANDERS			BR2-07
STRAUSBAGH, MARGARET HELENA	20 AUG. 1900	02 JUN. 1901	EHA
JACOB STRAUSBAGH	MARY M. GREEN		
	MARY SANDERS		BR2-09



## PART A BAPTISMS

## SECTION 1

NAME OF PERSON BAPTIZED	BIRTH DATE	DATE BAPTIZED	CELEBRANT
FATHER	MOTHER		
SPONSOR	SPONSOR		REFERENCE
REMARKS	REMARKS		
STRAUSBAUGH, GEORGE ADAM	11 OCT. 1902	17 MAY 1903	JPM
JACOB STRAUSBAUGH	MARY GREEN		
REV. JAS. P. MC DERMOTT	SARAH ECK		BR2-13
M NAOMI HUFFER (NC) 11 DEC. 1927			
STRAUSBAUGH, MARIAM ELIZABETH	21 DEC. 1898	13 AUG. 1899	EHA
JACOB STRAUSBAUGH	MARY MARGARET GREEN		
ANTHONY SANDERS	ZELLA M. HOFFMAN		BR2-04
STRAUSBAUGH, WALTER FRANKLIN	20 SEP. 1907	02 AUG. 1908	TBJ
JACOB A. STRAUSBAUGH	MARY MARGARET GREEN		
GEORGE J. KEBIL			BR2-24
STROHM, HEVA MARIAM	26 MAR. 1910	15 MAY 1910	WAH
WILLIAM STROHM	MARY HOFFMAN		
JACOB S. DICK	STELLA HOFFMAN		BR2-29
M HAROLD CARLSON 13 MAR. 1943	HAROLD CARLSON (NC)		
STROHM, LEON NORMAN	18 OCT. 1907	17 NOV. 1907	JPM
WILLIAM F. STROHM	MARY A. HOFFMAN		
WILLIAM HOFFMAN	STELLA HOFFMAN (W/O WM.)		BR2-23
TRACE, CHARLES UPTON	09 JUL. 1899	15 OCT. 1899	EHA
EDGAR TRACE (NC)	CLARA PETERS		
ANTHONY SANDERS	MARY PETERS		BR2-04
WAGERMAN, MARIAM GENEVIEVE	02 JUL. 1895	09 AUG. 1896	JFL
JOHN WAGERMAN	ANNA M. KNOTT		
CHARLES STAHLEY	JOSEPHINE STAHLEY		BR1-06
WALTER, CLARA MARIAN	22 JUN. 1898	31 JUL. 1898	EHA
CONRAD WALTER (NC)	LUCY COOL		
GEORGE SANDERS	FLORENCE FINFROCK		BR2-01
WALTER, EPHIAM BLANCHE	23 SEP. 1896	25 OCT. 1896	JFL
CONRAD WALTER	LUCIA COOL		
HENRY COOL	MRS. JOHN COOL		BR1-07
M FENTON J. DAGENHART	M 11 FEB. 1920		
WALTER, IRENE BEATRICE	13 FEB. 1902	23 MAR. 1902	EHA
CONRAD WALTER	LUCY COOL		
JOHN COOL	MARY COOL (W/O JOHN COOL)		BR2-10

## PART A BAPTISMS

## SECTION 1

NAME OF PERSON BAPTIZED	BIRTH DATE	DATE BAPTIZED	CELEBRANT
FATHER	MOTHER		REFERENCE
SPONSOR	SPONSOR		
REMARKS	REMARKS		
WATSON, ANNA SARA	09 DEC. 1870	13 MAY 1900	EHA
GEORGE WATSON	MAY XXX		
ANTHONY SANDERS	SARA ECK		BR2-06
M XXX SANDERS			



## PART A BAPTISMS

## SECTION 2

## LIST OF FATHERS

FATHER	CHILD
ALLISON, SOLOMON L.	SEE ALLISON, MARIAM MARGARET
ALLISON, SOLOMON L. (2)	SEE ALLISON, SARAH ETHEL GRACE
ALTHOFF, JOSEPH	SEE ALTHOFF, LEO CLARENCE
BAKER, JOHN	SEE BAKER, CAREY
BAKER, JOHN (2)	SEE BAKER, ROBERT
BENCHOFF, CHARLES	SEE BENCHOFF, SARAH JEAN
BENCHOFF, CHARLES (2)	SEE BENCHOFF, HELEN CATHERINE
BENCHOFF, CHARLES H.	SEE BENCHOFF, MARIAM STELLA I.
BENSCHOFF, CHARLES	SEE BENSCHOFF, HELENA BLANCHE
BENSCHOFF, HENRY M.	SEE BENSCHOFF, MARIAM ETHEL
BOWLING, JOHN	SEE BOWLING, TERESA VIOLA
BOWLING, JOSEPH	SEE BOWLING, MAGDALINA
BOWLING, JOSEPH (2)	SEE BOWLING, THERESIA
BOWLING, LOUIS HENRY	SEE BOWLING, MARTHA
BRADY, JOHN	SEE BRADY, MARGARET FRANCES
BROWN, YAR.	SEE BROWN, SUSANNA REBECCA M.
CARSON, BENJAMIN	SEE CARSON, ROBERT HIRDMAN
CONDEN, WILLIAM H.	SEE CONDEN, CHARLES EDGAR
CONDON, WILLIAM	SEE CONDON, HELEN TERESA
CONDON, WILLIAM H.	SEE CONDON, GEORGE ELVAN
CONDON, WILLIAM J.	SEE CONDON, WILLIAM CURTIN
CONDON, WILLIAM JOSEPH	SEE CONDON, JOHN JOSEPH
CONDON, WILLIAM JOSEPH (2)	SEE CONDON, ROBERT OLIVER
COOL, HENRY	SEE COOL, JACOB LAWRENCE
COOL, HENRY (2)	SEE COOL, JOHN FRANCIS
COOL, HENRY (3)	SEE COOL, JOSEPH
COOL, HENRY (4)	SEE COOL, LUCY CATHARINE
COOL, HENRY (5)	SEE COOL, SAMUEL DANIEL
COOL, HENRY (6)	SEE COOL, SARA AGNES
COOL, HENRY S.	SEE COOL, BERNARD E.
COOL, HENRY S. (2)	SEE COOL, EMMA MARGARET
COOL, JOHN	SEE COOL, MARIAM JANE
COOL, JOHN A.	SEE COOL, FRANCIS ARCHIE
COPPER, JACOB	SEE STRASBAUGH, MARY COPPER
CORWELL, CHARLES	SEE CORWELL, ANNA MARGARET
CORWELL, CHARLES (2)	SEE CORWELL, EMMA CAECILIA
CORWELL, CHARLES (3)	SEE CORWELL, JOHN NEWMAN
CORWELL, CHARLES (4)	SEE CORWELL, MARIAM ELIZABETH
CORWELL, CHARLES (5)	SEE CORWELL, RUTH HELLEN
DICK, JACOB	SEE DICK, MARIAM CAECILA
DICK, JACOB (2)	SEE DICK, ROBERT LEO
DICK, JOHN	SEE DICK, ANNA
DICK, JOHN (2)	SEE DICK, HELEN PAULINE
DICK, JOHN A. JR.	SEE DICK, BEATRICE IRENE J.
DICK, JOHN A. JR. (2)	SEE DICK, LIDDY MARGARET
DICK, JOHN ALBERT JR.	SEE DICK, MARIAM HESTER
ECK, FRANCIS	SEE ECK, SARA AGNES
ECK, JACOB H.	SEE ECK, LUCY MARIAM
GALLAGHER, JOSEPH	SEE GALLAGHER, JACOB BLASIVS
GALLAGHER, WILLIAM	SEE GALLAGHER, CHAS. GLESSARD

## PART A BAPTISMS

## SECTION 2

## LIST OF FATHERS

FATHER	CHILD
GALLAGHER, WILLIAM (2)	SEE GALLAGHER, MARG. AVELENA
GALLAGHER, WILLIAM H.	SEE GALLAGHER, ELIZABETH VIOLA
GALLAGHER, WILLIAM H. (2)	SEE GALLAGHER, MARIAM GENEVIEVE
GELBACH, WILLIAM H.	SEE GELBACH, GLADYS FRANCES
GLADHILL, JACOB LOUIS	SEE GLADHILL, ANNA CAROLINE
GLADHILL, JACOB LOUIS (2)	SEE GLADHILL, HERMAN CECIL
GLADHILL, JACOB LOUIS (3)	SEE GLADHILL, MARIAM BEATRICE
HALEY, JOSEPH M.	SEE HALEY, ROBERT ADAM
HARE, JOHN J.	SEE HARE, ANNA CATHARINE
HARE, JOHN JACOB	SEE HARE, LEO EUGENE
HOFFMAN, WILLIAM	SEE HOFFMAN, LAWRENCE EDWIN
ICER, (IZER) JACOB	SEE ICER, GEORGE EUGENE
IZER, JACOB	SEE IZER, DORIS CATHERINE
IZER, JACOB (2)	SEE IZER, JESSIE THEODORA
IZER, JACOB (3)	SEE MC KINLEY, CLARA BELL
KEBIL, GEORGE J.	SEE KEBIL, MARIAM ELIZABETH
KREASLY, ALBERT	SEE KREASLY, ELIZABETH PAULINE
LEASE, OTTO	SEE LEASE, LOUIS JAMES
LEISINGER, SAMUEL	SEE LEISINGER, BERNARD
LEISINGER, SAMUEL (2)	SEE LEISINGER, FREDERICK EUGENE
LEIST, OTTO	SEE LEIST, ALLEN MAXIMILIAN
LOW, THEODORE A.	SEE LOW, MARIAM ELLEN
LOW, THEODORE ALFRED	SEE LOW, JOHN WILLIAM
LYNN, GEORGE	SEE LYNN, EUGENE ZACHARIAS
MC CLEAF, OLIVER	SEE MC CLEAF, LOYD FRANCIS
MC CLEAF, OLIVER M.	SEE MC CLEAF, GEORGE LAWRENCE
MC CLEAF, XXX	SEE MC CLEAF, JACOB M.
MC ENTIRE, CHARLES	SEE MC ENTIRE, ELIZ. MELINDA
MC INTIRE, CHARLES	SEE MC INTIRE, MARIAM MARG. I.
MC INTIRE, JOHN	SEE MC INTIRE, HERNDON PETER
MC INTYRE, CHARLES	SEE MC INTYRE, HENRY
MC INTYRE, CHARLES (2)	SEE MC INTYRE, JOHN FREDERICK
MC INTYRE, CHARLES (3)	SEE MC INTYRE, JOS. HILDEBRAND
MC INTYRE, CHARLES (4)	SEE MC INTYRE, MARGARET CATH.
MC INTYRE, CHARLES (5)	SEE MC INTYRE, NETTIE REGINA
MC INTYRE, FRANCIS	SEE MC INTYRE, CATHERINE HELEN
MC INTYRE, FRANCIS (2)	SEE MC INTYRE, HENRY
MC INTYRE, FRANCIS (3)	SEE MC INTYRE, MARIAM BRIDGET
MC LAUGHLIN, CURTIS ANDREW	SEE MC LAUGHLIN, JOSEPH ANDREW
MC LOUGHLIN, CURTIN	SEE MC LOUGHLIN, LAWRENCE FRED.
MC LOUGHLIN, CURTIN ANDREW	SEE MC LOUGHLIN, EMMA MARIAM
MC LOUGHLIN, CURTIN E.	SEE MC LOUGHLIN, FRANCIS LOYD
MEYERS, JOHN	SEE MEYERS, JACOB MARSHALL
MICKLEY, MARTIN	SEE MICKLEY, ROBERT CLETUS
MICKLEY, ROBERT	SEE MICKLEY, CLETUS
MICKLEY, ROBERT (2)	SEE MICKLEY, LAWRENCE FRANCIS
MONDORF, LOUIS	SEE MONDORF, ANNA LOUELLA
NARY, HENRY	SEE NARY, MARIAM
OBERHOLTZER, LOUIS	SEE OBERHOLTZER, HELEN AGNES
OVERHOLTZER, LOUIS	SEE OVERHOLTZER, ALICE ELIZ.
OVERHOLTZER, LOUIS (2)	SEE OVERHOLTZER, JOHN LOUIS

## PART A BAPTISMS

## SECTION 2

## LIST OF FATHERS

FATHER	CHILD
OVERHOLTZER, LOUIS (3)	SEE OVERHOLTZER, MARIAM ETHEL
PERKINSON, WILLIAM	SEE PERKINSON, MAY BERTHA AGNES
PETERS, FRANCIS	SEE PETERS, JOHN
PETERS, FRANCIS (2)	SEE PETERS, LOYD FRANCIS
PETERS, FRANCIS (3)	SEE PETERS, MARIAM MILDRED
PETERS, HENRY J.	SEE PETERS, ELIZABETH MARIAN
PETERS, HENRY J. (2)	SEE PETERS, LAURA ETHEL
PETERS, JACOB	SEE PETERS, GLENN HENRY
PETERS, JACOB O.	SEE PETERS, CLARENCE EDWARD
PETERS, JOHN A.	SEE PETERS, EUGENE RAPHAEL
REED, JOHN	SEE REED, LAURA LUCETT ELIZ.
RICHARDSON, MARSHALL	SEE RICHARDSON, ELINOR CATH. E.
RICHARDSON, MARSHALL (2)	SEE RICHARDSON, LEON FRANCIS
RICHARDSON, MARSHALL ALLEN	SEE RICHARDSON, PAUL EDWARD
ROSE, EDWARD	SEE ROSE, JOSEPH WILLIAM
SANDERS, EDWARD C.	SEE SANDERS, WILLIAM ANTHONY
SANDERS, GEORGE	SEE SANDERS, CLARA ELIZABETH
SANDERS, GEORGE (2)	SEE SANDERS, CLARA VERONICA
SANDERS, GEORGE E.	SEE SANDERS, AUGUST DAVID
SANDERS, GEORGE E. (2)	SEE SANDERS, BERNARD JOSEPH
SANDERS, GEORGE E. (3)	SEE SANDERS, JEANETTE URSULA
SANDERS, GEORGE E. (4)	SEE SANDERS, RAYMOND LAWRENCE
SANDERS, HENRY	SEE SANDERS, EMMA JEAN
SANDERS, HENRY (2)	SEE SANDERS, JOSEPH BERNARD
SANDERS, HENRY (3)	SEE SANDERS, RAPHAEL
SANDERS, HENRY (4)	SEE SANDERS, WILLIAM CLETUS
SANDERS, HENRY D.	SEE SANDERS, MARIAN ELEANOR
SANDERS, HENRY L.	SEE SANDERS, ETHEL MAGDALENA
SANDERS, HENRY LEO	SEE SANDERS, HAZEL MARIAM
SANDERS, HILLARY	SEE SANDERS, CHARLOTTE ELIZ.
SANDERS, JACOB	SEE SANDERS, ELIZ. GENEVIEVE
SANDERS, JACOB (2)	SEE SANDERS, SARAH CECELIA
SANDERS, JACOB H.	SEE SANDERS, CHARLES VERNON
SANDERS, JACOB H. (2)	SEE SANDERS, GEORGE GERALD
SANDERS, JACOB H. (3)	SEE SANDERS, LUCY KEBIL
SANDERS, JACOB S.	SEE SANDERS, LAWRENCE EUGENE
SANDERS, JACOB S. (2)	SEE SANDERS, MARIAM THELMA
SANDERS, JACOB S. (3)	SEE SANDERS, ROBERT ANTHONY
SANDERS, JOHN	SEE SANDERS, BEATRICE ALICE
SANDERS, JOHN (2)	SEE SANDERS, ELIZABETH HAZEL
SANDERS, JOHN (3)	SEE SANDERS, HENRY ALOYSIUS
SANDERS, JOHN (4)	SEE SANDERS, HOMER JOSEPH
SANDERS, JOHN (5)	SEE SANDERS, MARIAM GENEVIEVE
SANDERS, SAMUEL H.	SEE SANDERS, JOSEPH GLESSON
SANDERS, SAMUEL H. (2)	SEE SANDERS, LANDIS HENRY
SANDERS, SAMUEL H. (3)	SEE SANDERS, LEO GLENN
SANDERS, SAMUEL H. (4)	SEE SANDERS, LEONARD JAMES
SANDERS, WILLIAM	SEE SANDERS, BLASIUS HILLARY
SAUNDERS, ALBERT A.	SEE SAUNDERS, CHARLES MERRILL
SAUNDERS, HARVEY	SEE SAUNDERS, PAUL FREDERICK
SAUNDERS, HENRY	SEE SAUNDERS, EDITH GRACE

## PART A BAPTISMS

## SECTION 2

## LIST OF FATHERS

FATHER	CHILD
SAUNDERS, HOWARD	SEE SAUNDERS, FRANCIS CLIFFORD
SAUNDERS, JACOB	SEE SAUNDERS, CLETUS GUY
SAUNDERS, JOHN	SEE SAUNDERS, ELIZABETH MAHALA
SAUNDERS, JOHN J.	SEE SAUNDERS, JACOB STANLEY
SAUNDERS, JOHN J. (2)	SEE SAUNDERS, JOHN LEO
SAYLOR, SHERIDAN M.	SEE SAYLOR, JOHN HOWARD E.
SCOTT, HENRY	SEE SCOTT, CATHARINE ETHEL
SELL, JOHN	SEE SELL, JOHN
SELL, LOUIS	SEE SELL, GEORGE MARK ANTHONY
SHRIVER, URIAH	SEE SHRIVER, LAWRENCE SYLVESTER
SMITH, AUGUST	SEE SMITH, ELIZABETH
SMITH, AUGUST J.	SEE SMITH, SARAH ROSALIE
SMITH, AUGUSTINE	SEE SMITH, ALLAN LEGORE
SPRANKEL, AMOS	SEE SPRANKEL, ELIZABETH HAZEL
SPRANKEL, AMOS SAMUEL	SEE SPRANKEL, MARIAM RUTH
SPRENKLE, AMOS	SEE SPRENKLE, NORAM FRANCIS
STONER, FRANCIS ALBERT	SEE STONER, LOUIS HOWARD
STONER, HENRY	SEE STONER, CHARLES
STONER, HENRY (2)	SEE STONER, ETHEL GRACE
STONER, PETER	SEE STONER, FRANCIS ALBERT
STOOPS, DANIEL C.	SEE STOOPS, ALVA BARR
STRASBAUGH, JACOB A.	SEE STRASBAUGH, JACOB PRESTON
STRAUSBACH, JACOB	SEE STRAUSBACH, MARG. HELENA
STRAUSBACH, WILLIAM FRANCIS	SEE STRAUSBACH, ELIZ. REGINA
STRAUSBACH, WILLIAM FRANCIS (2)	SEE STRAUSBACH, JOHN HENRY
STRAUSBAUGH, JACOB	SEE STRAUSBAUGH, GEORGE ADAM
STRAUSBAUGH, JACOB (2)	SEE STRAUSBAUGH, MARIAM ELIZ.
STRAUSBAUGH, JACOB A.	SEE STRAUSBAUGH, WALT. FRANKLIN
STROHM, WILLIAM	SEE STROHM, HEVA MARIAM
STROHM, WILLIAM F.	SEE STROHM, LEON NORMAN
TRACE, EDGAR	SEE TRACE, CHARLES UPTON
WAGERMAN, JOHN	SEE WAGERMAN, MARIAM GENEVIEVE
WALTER, CONRAD	SEE WALTER, CLARA MARIAN
WALTER, CONRAD (2)	SEE WALTER, EPHIAM BLANCHE
WALTER, CONRAD (3)	SEE WALTER, IRENE BEATRICE
WATSON, GEORGE	SEE WATSON, ANNA SARA

## PART A BAPTISMS

## SECTION 3

## LIST OF MOTHERS BY MARRIED NAME

MOTHER - MARRIED NAME MAIDEN NAME	CHILD
ALLISON, MARGARET MC CLEAF, MARGARET	SEE ALLISON, MARIAM MARGARET
ALLISON, MARGARET (2) MC CLEAF, MARGARET (2)	SEE ALLISON, SARAH ETHEL GRACE
ALTHOFF, ANNA CROSTA, ANNA	SEE ALTHOFF, LEO CLARENCE
BAKER, MARTHA RUSE, MARTHA	SEE BAKER, CAREY
BAKER, MARTHA (2) RUSE, MARTHA (2)	SEE BAKER, ROBERT
BENCHOFF, ROSA ECK, ROSA	SEE BENCHOFF, MARIAM STELLA I.
BENCHOFF, ROSA (2) ECK, ROSA (2)	SEE BENCHOFF, SARAH JEAN
BENSCHOFF, LAURETTA SANDERS, LAURETTA	SEE BENSCHOFF, MARIAM ETHEL
BENSCHOFF, ROSA ECK, ROSA (3)	SEE BENSCHOFF, HELEN CATHERINE
BENSCHOFF, ROSA (2) ECK, ROSA (4)	SEE BENSCHOFF, HELENA BLANCHE
BOWLING, ALICE MC CLEAF, ALICE	SEE BOWLING, TERESA VIOLA
BOWLING, ELIZABETH SHOWALTER, ELIZABETH	SEE BOWLING, MAGDALINA
BOWLING, ELIZABETH (2) SHOWALTER, ELIZABETH (2)	SEE BOWLING, THERESIA
BOWLING, EMMA ALICE HARMAN, EMMA ALICE	SEE BOWLING, MARTHA
BRADY, SARAH A. MC CLOSKEY, SARAH A.	SEE BRADY, MARGARET FRANCES
BROWN, SARA A. MORELY, SARA A.	SEE BROWN, SUSANNA REBECCA M.

## PART A BAPTISMS

## SECTION 3

## LIST OF MOTHERS BY MARRIED NAME

MOTHER - MARRIED NAME MAIDEN NAME	CHILD
CARSON, CATARINA SMITH, CATARINA	SEE CARSON, ROBERT HIRDMAN
CONDEN, NORA F. SEAS, NORA F.	SEE CONDEN, CHARLES EDGAR
CONDON, NORA SEAS, NORA	SEE CONDON, GEORGE ELVAN
CONDON, NORA (2) SEASE, NORA	SEE CONDON, HELEN TERESA
CONDON, NORA (3) SEAS, NORA (2)	SEE CONDON, JOHN JOSEPH
CONDON, NORA (4) SEAS, NORA (3)	SEE CONDON, ROBERT OLIVER
CONDON, NORAH SEASE, NORAH	SEE CONDON, WILLIAM CURTIN
COOL, EMMA HOFFMAN, EMMA	SEE COOL, JACOB LAWRENCE
COOL, EMMA (2) HOFFMAN, EMMA (2)	SEE COOL, JOHN FRANCIS
COOL, EMMA (3) HOFFMAN, EMMA (3)	SEE COOL, JOSEPH
COOL, EMMA (4) HOFFMAN, EMMA (4)	SEE COOL, LUCY CATHARINE
COOL, EMMA (5) HOFFMAN, EMMA (5)	SEE COOL, SAMUEL DANIEL
COOL, EMMA (6) HOFFMAN, EMMA (6)	SEE COOL, SARA AGNES
COOL, EMMA REGINA HOFFMAN, EMMA REGINA	SEE COOL, EMMA MARGARET
COOL, MARY CURRY, MARY	SEE COOL, FRANCIS ARCHIE
COOL, MARY (2) CURRY, MARY (2)	SEE COOL, MARIAM JANE



## PART A BAPTISMS

## SECTION 3

## LIST OF MOTHERS BY MARRIED NAME

MOTHER - MARRIED NAME MAIDEN NAME	CHILD
COOL, REGINA HOFFMAN, REGINA	SEE COOL, BERNARD E.
COPPER, REBECCA HOLINGER, REBECCA	SEE STRASBAUGH, MARY COPPER
CORWELL, ANNA JULIA KANE, ANNA JULIA	SEE CORWELL, ANNA MARGARET
CORWELL, ANNA JULIA (2) KANE, ANNA JULIA (2)	SEE CORWELL, EMMA CAECILIA
CORWELL, ANNA JULIA (3) KANE, ANNA JULIA (3)	SEE CORWELL, JOHN NEWMAN
CORWELL, ANNA JULIA (4) KANE, ANNA JULIA (4)	SEE CORWELL, MARIAM ELIZABETH
CORWELL, ANNA JULIA (5) KANE, ANNA JULIA (5)	SEE CORWELL, RUTH HELLEN
DICK, ELIZABETH WAGAMAN, ELIZABETH	SEE DICK, BEATRICE IRENE J.
DICK, ELIZABETH (2) WAGAMAN, ELIZABETH (2)	SEE DICK, LIDDY MARGARET
DICK, ELIZABETH JOANNA WAGAMAN, ELIZABETH JOANNA	SEE DICK, MARIAM HESTER
DICK, ELSIE WAGAMAN, ELSIE	SEE DICK, ANNA
DICK, ELSIE (2) WAGAMAN, ELSIE (2)	SEE DICK, HELEN PAULINE
DICK, MARGARET ADELBERGER, MARGARET	SEE DICK, MARIAM CAECILIA
DICK, MARGARET (2) ADELSBERGER, MARGARET	SEE DICK, ROBERT LEO
ECK, MARGARET SMALL, MARGARET	SEE ECK, SARA AGNES
ECK, SARAH A. BEARD, SARAH A.	SEE ECK, LUCY MARIAM

## PART A BAPTISMS

## SECTION 3

## LIST OF MOTHERS BY MARRIED NAME

MOTHER - MARRIED NAME MAIDEN NAME	CHILD
GALLAGHER, MARGARET PETERS, MARGARET	SEE GALLAGHER, CHARLES GLESSARD
GALLAGHER, MARGARET (2) PETERS, MARGARET (2)	SEE GALLAGHER, ELIZABETH VIOLA
GALLAGHER, MARGARET (3) PETERS, MARGARET (3)	SEE GALLAGHER, MARG. AVELENA
GALLAGHER, MARGARET (4) PETERS, MARGARET (4)	SEE GALLAGHER, MARIAM GENEVIEVE
GELBACH, BRIDGET MC CLOSKEY, BRIDGET	SEE GELBACH, GLADYS FRANCES
GLADHILL, SARAH CATHARINE DICK, SARAH CATHARINE	SEE GLADHILL, ANNA CAROLINE
GLADHILL, SARAH CATHARINE (2) DICK, SARAH CATHARINE (2)	SEE GLADHILL, HERMAN CECIL
GLADHILL, SARAH CATHARINE (3) DICK, SARAH CATHARINE (3)	SEE GLADHILL, MARIAM BEATRICE
HALEY, LAURA SNYDER, LAURA	SEE HALEY, ROBERT ADAM
HARE, ZORA HAWVER, ZORA	SEE HARE, ANNA CATHARINE
HARE, ZORA (2) LOAVER, ZORA	SEE HARE, LEO EUGENE
HOFFMAN, STELLA PETTICORD, STELLA	SEE HOFFMAN, LAWRENCE EDWIN
ICER, (IZER) MARY AGNES BEARD, MARY AGNES	SEE ICER, (IZER) GEORGE EUGENE
IZER, MARY BEARD, MARY	SEE IZER, DORIS CATHERINE
IZER, MARY (2) BEARD, MARY (2)	SEE IZER, JESSIE THEODORA
IZER, MARY (3) BEARD, MARY (3)	SEE MC KINLEY, CLARA BELL

## PART A BAPTISMS

## SECTION 3

## LIST OF MOTHERS BY MARRIED NAME

MOTHER - MARRIED NAME MAIDEN NAME	CHILD
KEBIL, EMMA J. FISSEL, EMMA J.	SEE KEBIL, MARIAM ELIZABETH
KREASLY, AURELIA GERDES, AURELIA	SEE KREASLY, ELIZABETH PAULINE
LEASE, MARGARET LYNN, MARGARET	SEE LEASE, LOUIS JAMES
LEISINGER, MARY HOFFMAN, MARY	SEE LEISINGER, BERNARD
LEISINGER, MARY (2) HOFFMAN, MARY (2)	SEE LEISINGER, FREDERICK EUGENE
LEIST, MAGDALENA LINN, MAGDALENA	SEE LEIST, ALLEN MAXIMILIAN
LOW, MARGARET HARE, MARGARET	SEE LOW, MARIAM ELLEN
LOW, MARGARET ELIZABETH HARE, MARGARET ELIZABETH	SEE LOW, JOHN WILLIAM
LYNN, ANNA SANDERS, ANNA	SEE LYNN, EUGENE ZACHARIAS
MC CLEAF, ELIZABETH E. HENICLE, ELIZABETH E.	SEE MC CLEAF, LOYD FRANCIS
MC CLEAF, FRANCES HUENKLE, FRANCES	SEE MC CLEAF, GEORGE LAWRENCE
MC CLEAF, JEANETTE G. HOFFMAN, JEANETTE G.	SEE MC CLEAF, JACOB M.
MC ENTIRE, NETTA V. SAUNDERS, NETTA V.	SEE MC ENTIRE, ELIZ. MELINDA
MC INTIRE, NETTIE V. SANDERS, NETTIE V.	SEE MC INTIRE, MARIAM MARG. I.
MC INTIRE, SARAH TRIMMER, SARAH	SEE MC INTIRE, HERNDON PETER
MC INTYRE, EMMA SHINDLEDECKER, EMMA	SEE MC INTIRE, CATHERINE HELEN

## PART A BAPTISMS

## SECTION 3

## LIST OF MOTHERS BY MARRIED NAME

MOTHER - MARRIED NAME MAIDEN NAME	CHILD
MC INTYRE, EMMA (2) SHINDLEDECKER, EMMA (2)	SEE MC INTYRE, HENRY
MC INTYRE, EMMA (3) SHINDLEDECKER, EMMA (3)	SEE MC INTYRE, MARIAM BRIDGET
MC INTYRE, HENRIETTA SANDERS, HENRIETTA	SEE MC INTYRE, HENRY
MC INTYRE, N. VIRGINIA SANDERS, N. VIRGINIA	SEE MC INTYRE, JOS. HILDEBRAND
MC INTYRE, NETTIE SANDERS, NETTIE	SEE MC INTYRE, MARGARET CATH.
MC INTYRE, NETTIE (2) SANDERS, NETTIE (2)	SEE MC INTYRE, NETTIE REGINA
MC INTYRE, NETTIE VIRGINIA SANDERS, NETTIE VIRGINIA	SEE MC INTYRE, JOHN FREDERICK
MC LAUGHLIN, FANNY ELIZ. PETERS, FANNY ELIZ.	SEE MC LAUGHLIN, JOSEPH ANDREW
MC LOUGHLIN, FRANCES PETERS, FRANCES	SEE MC LOUGHLIN, LAWRENCE FRED.
MC LOUGHLIN, FRANCES E. PETERS, FRANCES E.	SEE MC LOUGHLIN, FRANCIS LOYD
MC LOUGHLIN, VERONICA ELIZ. PETERS, VERONICA ELIZABETH	SEE MC LOUGHLIN, EMMA MARIAN
MC LOUGHLIN, VERONICA ELIZ. (2) PETERS, VERONICA ELIZABETH (2)	SEE MC LOUGHLIN, MARG. MARIAM
MEYERS, MARGARITA REBECCA MARSHALL, MARGARITA REBECCA	SEE MEYERS, JACOB MARSHALL
MICKLEY, ANNA ROOK, ANNA	SEE MICKLEY, ROBERT CLETUS
MICKLEY, LENA BAKER, LENA	SEE MICKLEY, CLETUS
MICKLEY, LENA (2) BAKER, LENA (2)	SEE MICKLEY, LAWRENCE FRANCIS

## PART A BAPTISMS

## SECTION 3

## LIST OF MOTHERS BY MARRIED NAME

MOTHER - MARRIED NAME MAIDEN NAME	CHILD
MONDORF, ANNA M. PECHER, ANNA M.	SEE MONDORF, ANNA LOUELLA
NARY, JOANNA CARBAUGH, JOANNA	SEE NARY, MARIAM
OBERHOLTZER, ELIZABETH KNOX, ELIZABETH	SEE OBERHOLTZER, HELEN AGNES
OVERHOLTZER, ELIZABETH KNOX, ELIZABETH (2)	SEE OVERHOLTZER, ALICE ELIZ.
OVERHOLTZER, ELIZABETH (2) KNOX, ELIZABETH (3)	SEE OVERHOLTZER, JOHN LOUIS
OVERHOLTZER, ELIZABETH (3) KNOX, ELIZABETH (4)	SEE OVERHOLTZER, MARIAM ETHEL
PERKINSON, MARY GERTRUDE PETTICORD, MARY GERTRUDE	SEE PERKINSON, MAY BERTHA AGNES
PETERS, EMMA BEARD, EMMA	SEE PETERS, GLENN HENRY
PETERS, HARIETA M. STHLE, HARIETA M.	SEE PETERS, LAURA ETHEL
PETERS, HARRIET M. STAHLEY, HARRIET M.	SEE PETERS, ELIZABETH MARIAN
PETERS, JANE SEASE, JANE	SEE PETERS, LOYD FRANCIS
PETERS, MARY SEASE, MARY	SEE PETERS, MARIAM MILDRED
PETERS, MARY G. SEAS, MARY G.	SEE PETERS, JOHN
PETERS, MARY M. SANDERS, MARY M.	SEE PETERS, CLARENCE EDWARD
PETERS, PHILOMENA H. KEPPERLEY, PHILOMENA H.	SEE PETERS, EUGENE RAPHAEL
REED, ELIZABETH CASHMAN, ELIZABETH	SEE REED, LAURA LUCETT ELIZ.

## PART A BAPTISMS

## SECTION 3

## LIST OF MOTHERS BY MARRIED NAME

MOTHER - MARRIED NAME MAIDEN NAME	CHILD
RICHARDSON, MARY TRACE, MARY	SEE RICHARDSON, LEON FRANCIS
RICHARDSON, MARY ELIZABETH TRACE, MARY ELIZABETH	SEE RICHARDSON, ELINOR CATH. E.
RICHARDSON, MARY ELIZABETH (2) TRACE, MARY ELIZABETH (2)	SEE RICHARDSON, PAUL EDWARD
ROSE, ROSA ANNA STAHLEY, ROSA ANNA	SEE ROSE, JOSEPH WILLIAM
SANDERS, AMANDA COOL, AMANDA	SEE SANDERS, CLARA ELIZABETH
SANDERS, ANNA ECK, ANNA	SEE SANDERS, EMMA JEAN
SANDERS, ANNA (2) WATSON, ANNA	SEE SANDERS, BEATRICE ALICE
SANDERS, ANNA (3) WATSON, ANNA (2)	SEE SANDERS, HENRY ALOYSIUS
SANDERS, ANNA (4) WATSON, ANNA (3)	SEE SANDERS, HOMER JOSEPH
SANDERS, ANNA (5) COOL, ANNA	SEE SANDERS, JOSEPH BERNARD
SANDERS, ANNA (6) WATSON, ANNA (4)	SEE SANDERS, MARIAM GENEVIEVE
SANDERS, ANNA E. ECK, ANNA E.	SEE SANDERS, MARIAN ELEANOR
SANDERS, ANNA ELIZABETH ECK, ANNA ELIZABETH	SEE SANDERS, WILLIAM CLETUS
SANDERS, CATHARINE A. BEARD, CATHARINE A.	SEE SANDERS, JOSEPH GLESSON
SANDERS, CATHARINE ANNA BEARD, CATHARINE ANNA	SEE SANDERS, LEO GLENN
SANDERS, CATHARINE LOUISA SANDERS, CATHARINE LOUISA	SEE SANDERS, HAZEL MARIAM

## PART A BAPTISMS

## SECTION 3

## LIST OF MOTHERS BY MARRIED NAME

MOTHER - MARRIED NAME MAIDEN NAME	CHILD
SANDERS, CATHERINE BEARD, CATHERINE	SEE SANDERS, BLASIVS HILLARY
SANDERS, CATHERINE (2) BEARD, CATHERINE (2)	SEE SANDERS, CHARLOTTE ELIZ.
SANDERS, CATHERINE (3) SANDERS, CATHERINE	SEE SANDERS, ETHEL MAGDALENA
SANDERS, CATHERINE (4) BEARD, CATHERINE (3)	SEE SANDERS, LANDIS HENRY
SANDERS, CATHERINE (5) BEARD, CATHERINE (4)	SEE SANDERS, LEONARD JAMES
SANDERS, CATHERINE (6) SANDERS, CATHARINE (2)	SEE SANDERS, RAPHAEL
SANDERS, FLORENCE HARDMAN, FLORENCE	SEE SANDERS, WILLIAM ANTHONY
SANDERS, LOUISA KEIBEL, LOUISA	SEE SANDERS, CHARLES VERNON
SANDERS, LOUISA (2) KIBAL, LOUISA	SEE SANDERS, ELIZ. GENEVIEVE
SANDERS, LOUISA (3) KEBIL, LOUISA	SEE SANDERS, GEORGE GERALD
SANDERS, LOUISA A. KEBIL, LOUISA A.	SEE SANDERS, LUCY KEBIL
SANDERS, LUCY MC CLEAF, LUCY	SEE SANDERS, LAWRENCE EUGENE
SANDERS, LUCY (2) MC CLEAF, LUCY (2)	SEE SANDERS, MARIAM THELMA
SANDERS, LUCY (3) MC CLEAF, LUCY (3)	SEE SANDERS, ROBERT ANTHONY
SANDERS, LUCY (4) MC CLEAF, LUCY (4)	SEE SANDERS, SARAH CECELIA
SANDERS, MARY BUTT, MARY	SEE SANDERS, CLARA VERONICA

## PART A BAPTISMS

## SECTION 3

## LIST OF MOTHERS BY MARRIED NAME

MOTHER - MARRIED NAME MAIDEN NAME	CHILD
SANDERS, MARY (2) BUTTE, MARY	SEE SANDERS, JEANETTE URSULA
SANDERS, MARY ANNA FINEFROCK, MARY ANNA	SEE SANDERS, ELIZABETH HAZEL
SANDERS, MARY E. BUTT, MARY E.	SEE SANDERS, BERNARD JOSEPH
SANDERS, MARY ELIZABETH BUTT, MARY ELIZABETH	SEE SANDERS, AUGUST DAVID
SANDERS, MARY ELIZABETH (2) BUTT, MARY ELIZABETH (2)	SEE SANDERS, RAYMOND LAWRENCE
SAUNDERS, ANNA ECK, ANNA (2)	SEE SAUNDERS, EDITH GRACE
SAUNDERS, ANNA (2) WATSON, ANNA (5)	SEE SAUNDERS, ELIZABETH MAHALA
SAUNDERS, ANNA (3) WATSON, ANNA (6)	SEE SAUNDERS, JACOB STANLEY
SAUNDERS, ANNA (4) WATSON, ANNA (7)	SEE SAUNDERS, JOHN LEO
SAUNDERS, ELIZA BUSHMAN, ELIZA	SEE SAUNDERS, FRANCIS CLIFFORD
SAUNDERS, IDA M. FELIX, IDA M.	SEE SAUNDERS, CHARLES MERILL
SAUNDERS, LUCY MC CLEAF, LUCY (5)	SEE SAUNDERS, CLETUS GUY
SAUNDERS, MARIETTA SHELLEY, MARIETTA	SEE SAUNDERS, PAUL FREDERICK
SAYLOR, ELIZABETH STRAASBAUGH, ELIZABETH	SEE SAYLOR, JOHN HOWARD E.
SCOTT, MARGARET HOFFMAN, MARGARET	SEE SCOTT, CATHARINE ETHEL
SELL, CATHARINE MILLER, CATHARINE	SELL, GEORGE MARY ANTHONY



## PART A BAPTISMS

## SECTION 3

## LIST OF MOTHERS BY MARRIED NAME

MOTHER - MARRIED NAME MAIDEN NAME	CHILD
SELL, CATHERINE MC CLEAF, CATHERINE	SEE SELL, JOHN
SHRIVER, JOANNA STAHLY, JOANNA	SEE SHRIVER, LAWRENCE SYLVESTER
SMITH, CATHERINE DOUSE, CATHERINE	SEE SMITH, ALLAN LEGORE
SMITH, CATHERINE (2) DOUSE, CATHERINE (2)	SEE SMITH, ELIZABETH
SMITH, CATHERINE (3) DOUSE, CATHERINE (3)	SEE SMITH, SARAH ROSALIE
SPRANKEL, A. MARY SEAS, A. MARY	SEE SPRANKEL, ELIZABETH HAZEL
SPRANKEL, A. MARY (2) SEAS, A. MARY (2)	SEE SPRANKEL, MARIAM RUTH
SPRENKLE, ANNA SEASE, ANNA	SEE SPRENKLE, NORAM FRANCIS
STONER, ADDIE PETTICORD, ADDIE	SEE STONER, CHARLES
STONER, ADDIE (2) PEDDICOUR, (PEDDICORD) ADDIE	SEE STONER, ETHEL GRACE
STONER, ALICE BOWLING, ALICE	SEE STONER, LOUIS HOWARD
STONER, HENRIETTA MC CLEAF, HENRIETTA	SEE STONER, FRANCIS ALBERT
STOOPS, SUSANA PETERS, SUSANA	SEE STOOPS, ALVA BARR
STRASBAUGH, MARGARET GREEN, MARGARET	SEE STRASBAUGH, JACOB PRESTON
STRAUSBACH, MARY ELLEN TAYLOR, MARY ELLEN	SEE STRAUSBACH, ELIZ. REGINA
STRAUSBACH, MARY ELLEN (2) TAYLOR, MARY ELLEN (2)	SEE STRAUSBACH, JOHN HENRY

## PART A BAPTISMS

## SECTION 3

## LIST OF MOTHERS BY MARRIED NAME

MOTHER - MARRIED NAME MAIDEN NAME	CHILD
STRAUSBAGH, MARY M. GREEN, MARY M.	SEE STRAUSBAGH, MARGARET HELENA
STRAUSBAUGH, MARY GREEN, MARY	SEE STRAUSBAUGH, GEORGE ADAM
STRAUSBAUGH, MARY MARGARET GREEN, MARY MARGARET	SEE STRAUSBAUGH, WALT. FRANKLIN
STRAUSBAUGH, MARY MARGARET (2) GREEN, MARY MARGARET (2)	SEE STRAUSBAUGH, MARIAM ELIZ.
STROHM, MARY HOFFMAN, MARY	SEE STROHM, HEVA MARIAM
STROHM, MARY A. HOFFMAN, MARY A.	SEE STROHM, LEON NORMAN
TRACE, CLARA PETERS, CLARA	SEE TRACE, CHARLES UPTON
WAGERMAN, ANNA M. KNOTT, ANNA M.	SEE WAGERMAN, MARIAM GENEVIEVE
WALTER, LUCIA COOL, LUCIA	SEE WALTER, EPHIAM BLANCHE
WALTER, LUCY COOL, LUCY	SEE WALTER, CLARA MARIAN
WALTER, LUCY (2) COOL, LUCY (2)	SEE WALTER, IRENE BEATRICE

## PART A BAPTISMS

## SECTION 4

## LIST OF MOTHERS BY MAIDEN NAME

MOTHER - MAIDEN NAME MARRIED NAME	CHILD
ADELBERGER, MARGARET DICK, MARGARET	SEE DICK, MARIAM CAECILIA
ADELSBERGER, MARGARET DICK, MARGARET (2)	SEE DICK, ROBERT LEO
BAKER, LENA MICKLEY, LENA	SEE MICKLEY, CLETUS
BAKER, LENA (2) MICKLEY, LENA (2)	SEE MICKLEY, LAWRENCE FRANCIS
BEARD, CATHARINE A. SANDERS, CATHARINE A.	SEE SANDERS, JOSEPH GLESSON
BEARD, CATHARINE ANNA SANDERS, CATHARINE ANNA	SEE SANDERS, LEO GLENN
BEARD, CATHERINE SANDERS, CATHERINE	SEE SANDERS, BLASIVS HILLARY
BEARD, CATHERINE (2) SANDERS, CATHERINE (2)	SEE SANDERS, CHARLOTTE ELIZ.
BEARD, CATHERINE (3) SANDERS, CATHERINE (4)	SEE SANDERS, LANDIS HENRY
BEARD, CATHERINE (5) SANDERS, CATHERINE (5)	SEE SANDERS, LEONARD JAMES
BEARD, EMMA PETERS, EMMA	SEE PETERS, GLENN HENRY
BEARD, MARY IZER, MARY	SEE IZER, DORIS CATHERINE
BEARD, MARY (2) IZER, MARY (2)	SEE IZER, JESSIE THEODORA
BEARD, MARY (3) IZER, MARY (3)	SEE MC KINLEY, CLARA BELL
BEARD, MARY AGNES ICER, (IZER) MARY AGNES	SEE ICER, (IZER) GEORGE EUGENE
BEARD, SARAH A. ECK, SARAH A.	SEE ECK, LUCY MARIAM

## PART A BAPTISMS

## SECTION 4

## LIST OF MOTHERS BY MAIDEN NAME

MOTHER - MAIDEN NAME MARRIED NAME	CHILD
BOWLING, ALICE STONER, ALICE	SEE STONER, LOUIS HOWARD
BUEHMAN, ELIZA SAUNDERS, ELIZA	SEE SAUNDERS, FRANCIS CLIFFORD
BUTT, MARY SANDERS, MARY	SEE SANDERS, CLARA VERONICA
BUTT, MARY E. SANDERS, MARY E.	SEE SANDERS, BERNARD JOSEPH
BUTT, MARY ELIZABETH SANDERS, MARY ELIZABETH	SEE SANDERS, AUGUST DAVID
BUTT, MARY ELIZABETH (2) SANDERS, MARY ELIZABETH (2)	SEE SANDERS, RAYMOND LAWRENCE
BUTTE, MARY SANDERS, MARY (2)	SEE SANDERS, JEANETTE URSULA
CARBAUGH, JOANNA NARY, JOANNA	SEE NARY, MARIAM
CASHMAN, ELIZABETH REED, ELIZABETH	SEE REED, LAURA LUCETT ELIZ.
COOL, AMANDA SANDERS, AMANDA	SEE SANDERS, CLARA ELIZABETH
COOL, ANNA SANDERS, ANNA (5)	SEE SANDERS, JOSEPH BERNARD
COOL, LUCIA WALTER, LUCIA	SEE WALTER, EPHIAM BLANCHE
COOL, LUCY WALTER, LUCY	SEE WALTER, CLARA MARIAN
COOL, LUCY (2) WALTER, LUCY (2)	SEE WALTER, IRENE BEATRICE
CROSTA, ANNA ALTHOFF, ANNA	SEE ALTHOFF, LEO CLARENCE
CURRY, MARY COOL, MARY	SEE COOL, FRANCIS ARCHIE

## PART A BAPTISMS

## SECTION 4

## LIST OF MOTHERS BY MAIDEN NAME

MOTHER - MAIDEN NAME MARRIED NAME	CHILD
CURRY, MARY (2) COOL, MARY (2)	SEE COOL, MARIAM JANE
DICK, SARAH CATHARINE GLADHILL, SARAH CATHARINE	SEE GLADHILL, ANNA CAROLINE
DICK, SARAH CATHARINE (2) GLADHILL, SARAH CATHARINE (2)	SEE GLADHILL, HERMAN CECIL
DICK, SARAH CATHARINE (3) GLADHILL, SARAH CATHARINE (3)	SEE GLADHILL, MARIAM BEATRICE
DOUSE, CATHERINE SMITH, CATHERINE	SEE SMITH, ALLAN LEGORE
DOUSE, CATHERINE (2) SMITH, CATHERINE (2)	SEE SMITH, ELIZABETH
DOUSE, CATHERINE (3) SMITH, CATHERINE (3)	SEE SMITH, SARAH ROSALIE
ECK, ANNA SANDERS, ANNA	SEE SANDERS, EMMA JEAN
ECK, ANNA (2) SAUNDERS, ANNA	SEE SAUNDERS, EDITH GRACE
ECK, ANNA E. SANDERS, ANNA E.	SEE SANDERS, MARIAN ELEANOR
ECK, ANNA ELIZABETH SANDERS, ANNA ELIZABETH	SEE SANDERS, WILLIAM CLETUS
ECK, ROSA BENCHOFF, ROSA	SEE BENCHOFF, MARIAM STELLA I.
ECK, ROSA (2) BENCHOFF, ROSA (2)	SEE BENCHOFF, SARAH JEAN
ECK, ROSA (3) BENSCHOFF, ROSA	SEE BENSCHOFF, HELEN CATHERINE
ECK, ROSA (4) BENSCHOFF, ROSA (2)	SEE BENSCHOFF, HELENA BLANCHE
FELIX, IDA M. SAUNDERS, IDA M.	SEE SAUNDERS, CHARLES MERILL

## PART A BAPTISMS

## SECTION 4

## LIST OF MOTHERS BY MAIDEN NAME

MOTHER - MAIDEN NAME MARRIED NAME	CHILD
FINEFROCK, MARY ANNA SANDERS, MARY ANNA	SEE SANDERS, ELIZABETH HAZEL
FISSEL, EMMA J. KEBIL, EMMA J.	SEE KEBIL, MARIAM ELIZABETH
GERDES, AURELIA KREASLY, AURELIA	SEE KREASLY, ELIZABETH PAULINE
GREEN, MARGARET STRASBAUGH, MARGARET	SEE STRASBAUGH, JACOB PRESTON
GREEN, MARY STRAUSBAUGH, MARY	SEE STRAUSBAUGH, GEORGE ADAM
GREEN, MARY M. STRAUSBACH, MARY M.	SEE STRAUSBACH, MARGARET HELENA
GREEN, MARY MARGARET STRAUSBAUGH, MARY MARGARET	SEE STRAUSBAUGH, WALT. FRANKLIN
GREEN, MARY MARGARET (2) STRAUSBAUGH, MARY MARGARET (2)	SEE STRAUSBAUGH, MARIAM ELIZ.
HARDMAN, FLORENCE SANDERS, FLORENCE	SEE SANDERS, WILLIAM ANTHONY
HARE, MARGARET LOW, MARGARET	SEE LOW, MARIAM ELLEN
HARE, MARGARET ELIZABETH LOW, MARGARET ELIZABETH	SEE LOW, JOHN WILLIAM
HARMAN, EMMA ALICE BOWLING, EMMA ALICE	SEE BOWLING, MARTHA
HAWVER, ZORA HARE, ZORA	SEE HARE, ANNA CATHARINE
HENICLE, ELIZABETH E. MC CLEAF, ELIZABETH E.	SEE MC CLEAF, LOYD FRANCIS
HOFFMAN, EMMA COOL, EMMA	SEE COOL, JACOB LAWRENCE
HOFFMAN, EMMA (2) COOL, EMMA (2)	SEE COOL, JOHN FRANCIS

## PART A BAPTISMS

## SECTION 4

## LIST OF MOTHERS BY MAIDEN NAME

MOTHER - MAIDEN NAME MARRIED NAME	CHILD
HOFFMAN, EMMA (3) COOL, EMMA (3)	SEE COOL, JOSEPH
HOFFMAN, EMMA (4) COOL, EMMA (4)	SEE COOL, LUCY CATHARINE
HOFFMAN, EMMA (5) COOL, EMMA (5)	SEE COOL, SAMUEL DANIEL
HOFFMAN, EMMA (6) COOL, EMMA (6)	SEE COOL, SARA AGNES
HOFFMAN, EMMA REGINA COOL, EMMA REGINA	SEE COOL, EMMA MARGARET
HOFFMAN, JEANETTE G. MC CLEAF, JEANETTE G.	SEE MC CLEAF, JACOB M.
HOFFMAN, MARGARET SCOTT, MARGARET	SEE SCOTT, CATHARINE ETHEL
HOFFMAN, MARY LEISINGER, MARY	SEE LEISINGER, BERNARD
HOFFMAN, MARY STROHM, MARY	SEE STROHM, HEVA MARIAM
HOFFMAN, MARY (2) LEISINGER, MARY (2)	SEE LEISINGER, FREDERICK EUGENE
HOFFMAN, MARY A. STROHM, MARY A.	SEE STROHM, LEON NORMAN
HOFFMAN, REGINA COOL, REGINA	SEE COOL, BERNARD E.
HOLINGER, REBECCA COPPER, REBECCA	SEE STRASBAUGH, MARY COPPER
HUENKLE, FRANCES MC CLEAF, FRANCES	SEE MC CLEAF, GEORGE LAWRENCE
KANE, ANNA JULIA CORWELL, ANNA JULIA	SEE CORWELL, ANNA MARGARET
KANE, ANNA JULIA (2) CORWELL, ANNA JULIA (2)	SEE CORWELL, EMMA CAECILIA

## PART A BAPTISMS

## SECTION 4

## LIST OF MOTHERS BY MAIDEN NAME

MOTHER - MAIDEN NAME MARRIED NAME	CHILD
KANE, ANNA JULIA (3) CORWELL, ANNA JULIA (3)	SEE CORWELL, JOHN NEWMAN
KANE, ANNA JULIA (4) CORWELL, ANNA JULIA (4)	SEE CORWELL, MARIAM ELIZABETH
KANE, ANNA JULIA (5) CORWELL, ANNA JULIA (5)	SEE CORWELL, RUTH HELLEN
KEBIL, LOUISA SANDERS, LOUISA (3)	SEE SANDERS, GEORGE GERALD
KEBIL, LOUISA A. SANDERS, LOUISA A.	SEE SANDERS, LUCY KEBIL
KEIBEL, LOUISA SANDERS, LOUISA	SEE SANDERS, CHARLES VERNON
KEPPERLEY, PHILOMENA H. PETERS, PHILOMENA H.	SEE PETERS, EUGENE RAPHAEL
KIBAL, LOUISA SANDERS, LOUISA (2)	SEE SANDERS, ELIZ. GENEVIEVE
KNOTT, ANNA M. WAGERMAN, ANNA M.	SEE WAGERMAN, MARIAM GENEVIEVE
KNOX, ELIZABETH OBERHOLTZER, ELIZABETH	SEE OBERHOLTZER, HELEN AGNES
KNOX, ELIZABETH (2) OVERHOLTZER, ELIZABETH	SEE OVERHOLTZER, ALICE ELIZ.
KNOX, ELIZABETH (3) OVERHOLTZER, ELIZABETH (2)	SEE OVERHOLTZER, JOHN LOUIS
KNOX, ELIZABETH (4) OVERHOLTZER, ELIZABETH (3)	SEE OVERHOLTZER, MARIAM ETHEL
LINN, MAGDALENA LEIST, MAGDALENA	SEE LEIST, ALLEN MAXIMILIAN
LOAVER, ZORA HARE, ZORA (2)	SEE HARE, LEO EUGENE
LYNN, MARGARET LEASE, MARGARET	SEE LEASE, LOUIS JAMES



## PART A BAPTISMS

## SECTION 4

## LIST OF MOTHERS BY MAIDEN NAME

MOTHER - MAIDEN NAME MARRIED NAME	CHILD
MARSHALL, MARGARITA REBECCA MEYERS, MARGARITA REBECCA	SEE MEYERS, JACOB MARSHALL
MC CLEAF, ALICE BOWLING, ALICE	SEE BOWLING, TERESA VIOLA
MC CLEAF, CATHERINE SELL, CATHERINE	SEE SELL, JOHN
MC CLEAF, HENRIETTA STONER, HENRIETTA	SEE STONER, FRANCIS ALBERT
MC CLEAF, LUCY SANDERS, LUCY	SEE SANDERS, LAWRENCE EUGENE
MC CLEAF, LUCY (2) SANDERS, LUCY (2)	SEE SANDERS, MARIAM THELMA
MC CLEAF, LUCY (3) SANDERS, LUCY (3)	SEE SANDERS, ROBERT ANTHONY
MC CLEAF, LUCY (4) SANDERS, LUCY (4)	SEE SANDERS, SARAH CECELIA
MC CLEAF, LUCY (5) SAUNDERS, LUCY	SEE SAUNDERS, CLETUS GUY
MC CLEAF, MARGARET ALLISON, MARGARET	SEE ALLISON, MARIAM MARGARET
MC CLEAF, MARGARET (2) ALLISON, MARGARET (2)	SEE ALLISON, SARAH ETHEL GRACE
MC CLOSKEY, BRIDGET GELBACH, BRIDGET	SEE GELBACH, GLADYS FRANCES
MC CLOSKEY, SARAH A. BRADY, SARAH A.	SEE BRADY, MARGARET FRANCES
MILLER, CATHARINE SELL, CATHARINE	SELL, GEORGE MARY ANTHONY
MORELY, SARA A. BROWN, SARA A.	SEE BROWN, SUSANNA REBECCA M.
PECHER, ANNA M. MONDORF, ANNA M.	SEE MONDORF, ANNA LOUELLA

## PART A BAPTISMS

## SECTION 4

## LIST OF MOTHERS BY MAIDEN NAME

MOTHER - MAIDEN NAME MARRIED NAME	CHILD
PEDDICOUR, (PEDDICORD) ADDIE STONER, ADDIE (2)	SEE STONER, ETHEL GRACE
PETERS, CLARA TRACE, CLARA	SEE TRACE, CHARLES UPTON
PETERS, FANNY ELIZ. MC LAUGHLIN, FANNY ELIZ.	SEE MC LAUGHLIN, JOSEPH ANDREW
PETERS, FRANCES MC LOUGHLIN, FRANCES	SEE MC LOUGHLIN, LAWRENCE FRED.
PETERS, FRANCES E. MC LOUGHLIN, FRANCES E.	SEE MC LOUGHLIN, FRANCIS LOYD
PETERS, MARGARET GALLAGHER, MARGARET	SEE GALLAGHER, CHARLES GLESSARD
PETERS, MARGARET (2) GALLAGHER, MARGARET (2)	SEE GALLAGHER, ELIZABETH VIOLA
PETERS, MARGARET (3) GALLAGHER, MARGARET (3)	SEE GALLAGHER, MARG. AVELENA
PETERS, MARGARET (4) GALLAGHER, MARGARET (4)	SEE GALLAGHER, MARIAM GENEVIEVE
PETERS, SUSANA STOOPS, SUSANA	SEE STOOPS, ALVA BARR
PETERS, VERONICA ELIZABETH MC LOUGHLIN, VERONICA ELIZ.	SEE MC LOUGHLIN, EMMA MARIAN
PETERS, VERONICA ELIZABETH (2) MC LOUGHLIN, VERONICA ELIZ. (2)	SEE MC LOUGHLIN, MARG. MARIAM
PETTICORD, ADDIE STONER, ADDIE	SEE STONER, CHARLES
PETTICORD, MARY GERTRUDE PERKINSON, MARY GERTRUDE	SEE PERKINSON, MAY BERTHA AGNES
PETTICORD, STELLA HOFFMAN, STELLA	SEE HOFFMAN, LAWRENCE EDWIN
ROOK, ANNA MICKLEY, ANNA	SEE MICKLEY, ROBERT CLETUS

## PART A BAPTISMS

## SECTION 4

## LIST OF MOTHERS BY MAIDEN NAME

MOTHER - MAIDEN NAME MARRIED NAME	CHILD
RUSE, MARTHA BAKER, MARTHA	SEE BAKER, CAREY
RUSE, MARTHA (2) BAKER, MARTHA (2)	SEE BAKER, ROBERT
SANDERS, ANNA LYNN, ANNA	SEE LYNN, EUGENE ZACHARIAS
SANDERS, CATHARINE (2) SANDERS, CATHERINE (6)	SEE SANDERS, RAPHAEL
SANDERS, CATHARINE LOUISA SANDERS, CATHERINE LOUISA	SEE SANDERS, HAZEL MARIAM
SANDERS, CATHERINE SANDERS, CATHERINE (3)	SEE SANDERS, ETHEL MAGDALENA
SANDERS, HENRIETTA MC INTYRE, HENRIETTA	SEE MC INTYRE, HENRY
SANDERS, LAURETTA BENSCHOFF, LAURETTA	SEE BENSCHOFF, MARIAM ETHEL
SANDERS, MARY M. PETERS, MARY M.	SEE PETERS, CLARENCE EDWARD
SANDERS, N. VIRGINIA MC INTYRE, N. VIRGINIA	SEE MC INTYRE, JOS. HILDEBRAND
SANDERS, NETTIE MC INTYRE, NETTIE	SEE MC INTYRE, MARGARET CATH.
SANDERS, NETTIE (2) MC INTYRE, NETTIE (2)	SEE MC INTYRE, NETTIE REGINA
SANDERS, NETTIE V. MC INTIRE, NETTIE V.	SEE MC INTIRE, MARIAM MARG. I.
SANDERS, NETTIE VIRGINIA MC INTYRE, NETTIE VIRGINIA	SEE MC INTYRE, JOHN FREDERICK
SAUNDERS, NETTA V. MC ENTIRE, NETTA V.	SEE MC ENTIRE, ELIZ. MELINDA
SEAS, A. MARY SPRANKEL, A. MARY	SEE SPRANKEL, ELIZABETH HAZEL

## PART A BAPTISMS

## SECTION 4

## LIST OF MOTHERS BY MAIDEN NAME

MOTHER - MAIDEN NAME MARRIED NAME	CHILD
SEAS, A. MARY (2) SPRANKEL, A. MARY (2)	SEE SPRANKEL, MARIAM RUTH
SEAS, MARY G. PETERS, MARY G.	SEE PETERS, JOHN
SEAS, NORA CONDON, NORA	SEE CONDON, GEORGE ELVAN
SEAS, NORA (2) CONDON, NORA (3)	SEE CONDON, JOHN JOSEPH
SEAS, NORA (3) CONDON, NORA (4)	SEE CONDON, ROBERT OLIVER
SEAS, NORA F. CONDEN, NORA F.	SEE CONDEN, CHARLES EDGAR
SEASE, ANNA SPRENKLE, ANNA	SEE SPRENKLE, NORAM FRANCIS
SEASE, JANE PETERS, JANE	SEE PETERS, LOYD FRANCIS
SEASE, MARY PETERS, MARY	SEE PETERS, MARIAM MILDRED
SEASE, NORA CONDON, NORA (2)	SEE CONDON, HELEN TERESA
SEASE, NORAH CONDON, NORAH	SEE CONDON, WILLIAM CURTIN
SHELLEY, MARIETTA SAUNDERS, MARIETTA	SEE SAUNDERS, PAUL FREDERICK
SHINDLEDECKER, EMMA MC INTYRE, EMMA	SEE MC INTYRE, CATHERINE HELEN
SHINDLEDECKER, EMMA (2) MC INTYRE, EMMA (2)	SEE MC INTYRE, HENRY
SHINDLEDECKER, EMMA (3) MC INTYRE, EMMA (3)	SEE MC INTYRE, MARIAM BRIDGET
SHOWALTER, ELIZABETH BOWLING, ELIZABETH	SEE BOWLING, MAGDALINA

## PART A BAPTISMS

## SECTION 4

## LIST OF MOTHERS BY MAIDEN NAME

MOTHER - MAIDEN NAME MARRIED NAME	CHILD
SHOWALTER, ELIZABETH (2) BOWLING, ELIZABETH (2)	SEE BOWLING, THERESIA
SMALL, MARGARET ECK, MARGARET	SEE ECK, SARA AGNES
SMITH, CATARINA CARSON, CATARINA	SEE CARSON, ROBERT HIRDMAN
SNYDER, LAURA HALEY, LAURA	SEE HALEY, ROBERT ADAM
STAHLEY, HARRIET M. PETERS, HARRIET M.	SEE PETERS, ELIZABETH MARIAN
STAHLEY, ROSA ANNA ROSE, ROSA ANNA	SEE ROSE, JOSEPH WILLIAM
STAHLY, JOANNA SHRIVER, JOANNA	SEE SHRIVER, LAWRENCE SYLVESTER
STHLE, HARIETA M. PETERS, HARIETA M.	SEE PETERS, LAURA ETHEL
STRAASBAUGH, ELIZABETH SAYLOR, ELIZABETH	SEE SAYLOR, JOHN HOWARD E.
TAYLOR, MARY ELLEN STRAUSBAGH, MARY ELLEN	SEE STRAUSBAGH, ELIZ. REGINA
TAYLOR, MARY ELLEN (2) STRAUSBAGH, MARY ELLEN (2)	SEE STRAUSBAGH, JOHN HENRY
TRACE, MARY RICHARDSON, MARY	SEE RICHARDSON, LEON FRANCIS
TRACE, MARY ELIZABETH RICHARDSON, MARY ELIZABETH	SEE RICHARDSON, ELINOR CATH. E.
TRACE, MARY ELIZABETH (2) RICHARDSON, MARY ELIZABETH (2)	SEE RICHARDSON, PAUL EDWARD
TRIMMER, SARAH MC INTIRE, SARAH	SEE MC INTIRE, HERNDON PETER
WAGAMAN, ELIZABETH DICK, ELIZABETH	SEE DICK, BEATRICE IRENE J.

## PART A BAPTISMS

## SECTION 4

## LIST OF MOTHERS BY MAIDEN NAME

MOTHER - MAIDEN NAME MARRIED NAME	CHILD
WAGAMAN, ELIZABETH (2) DICK, ELIZABETH (2)	SEE DICK, LIDDY MARGARET
WAGAMAN, ELIZABETH JOANNA DICK, ELIZABETH JOANNA	SEE DICK, MARIAM HESTER
WAGAMAN, ELSIE DICK, ELSIE	SEE DICK, ANNA
WAGAMAN, ELSIE (2) DICK, ELSIE (2)	SEE DICK, HELEN PAULINE
WATSON, ANNA SANDERS, ANNA (2)	SEE SANDERS, BEATRICE ALICE
WATSON, ANNA (2) SANDERS, ANNA (3)	SEE SANDERS, HENRY ALOYSIUS
WATSON, ANNA (3) SANDERS, ANNA (4)	SEE SANDERS, HOMER JOSEPH
WATSON, ANNA (4) SANDERS, ANNA (6)	SEE SANDERS, MARIAM GENEVIEVE
WATSON, ANNA (5) SAUNDERS, ANNA (2)	SEE SAUNDERS, ELIZABETH MAHALA
WATSON, ANNA (6) SAUNDERS, ANNA (3)	SEE SAUNDERS, JACOB STANLEY
WATSON, ANNA (7) SAUNDERS, ANNA (4)	SEE SAUNDERS, JOHN LEO

## PART A BAPTISMS

## SECTION 5

## LIST OF SPONSORS

SPONSOR/WITNESS	CHILD
BAKER, LENA	SEE MICKLEY, CLETUS
BEARD, ANNA	SEE PETERS, GLENN HENRY
BEARD, ELIZABETH	SEE ICER, (IZER) GEORGE EUGENE
BEARD, ELIZABETH (2)	SEE IZER, DORIS CATHERINE
BEARD, ELIZABETH (3)	SEE SANDERS, LEO GLENN
BEARD, ELIZABETH (W/O HENRY)	SEE IZER, JESSIE THEODORA
BEARD, ELIZABETH (W/O HENRY) (2)	SEE SANDERS, BLASIVS HILLARY
BEARD, ELIZABETH (W/O HENRY) (3)	SEE SANDERS, ELIZ. GENEVIEVE
BEARD, HANNAH	SEE SANDERS, LEONARD JAMES
BEARD, HENRY	SEE IZER, JESSIE THEODORA
BEARD, HENRY (2)	SEE MC INTYRE, CATHERINE HELEN
BEARD, HENRY (3)	SEE SANDERS, BLASIVS HILLARY
BEARD, HENRY (4)	SEE SANDERS, ELIZ. GENEVIEVE
BEARD, HENRY (5)	SEE SANDERS, LEO GLENN
BEARD, HENRY J.	SEE ICER, (IZER) GEORGE EUGENE
BEARD, HENRY J. (2)	SEE MC KINLEY, CLARA BELL
BEARD, HENRY J. MRS.	SEE MC KINLEY, CLARA BELL
BENSCHOFF, LAURETTA	SEE BENSCHOFF, HELENA BLANCHE
BOWLING, ALBERT	SEE STONER, FRANCIS ALBERT
BOWLING, ELIZABETH	SEE BOWLING, MARTHA
BOWLING, ELIZABETH (W/O JOSEPH)	SEE MC CLEAF, LOYD FRANCIS
BOWLING, HENRY	SEE MC LOUGHLIN, LAWRENCE FRED.
BOWLING, JOSEPH	SEE MC CLEAF, LOYD FRANCIS
BOWLING, JOSEPH MRS.	SEE STONER, FRANCIS ALBERT
BOWLING, MARGARET	SEE SANDERS, CHARLOTTE ELIZ.
BOWLING, MARGARET (2)	SEE SANDERS, HOMER JOSEPH
BOWLING, MARY ALICE	SEE BOWLING, THERESIA
BOWLING, XXX MRS.	SEE SAYLOR, JOHN HOWARD E.
BRADY, JOHN	SEE GELBACH, GLADYS FRANCES
BRADY, JOHN MRS.	SEE GELBACH, GLADYS FRANCES
BUBRAW, MARY J.	SEE MC INTYRE, MARG. CATHERINE
BUBRAW, MARY J. (2)	SEE MC INTYRE, NETTIE REGINA
BVOWLING, ELIZABETH	SEE BOWLING, MARTHA
COLE, FRANCIS	SEE BRADY, MARGARET FRANCES
CONDON, NORA	SEE SPRANKEL, MARIAM RUTH
COOL, HENRY	SEE OVERHOLTZER, JOHN LOUIS
COOL, HENRY (2)	SEE WALTER, EPHIAM BLANCHE
COOL, JACOB	SEE COOL, BERNARD S.
COOL, JOHN	SEE BENSCHOFF, MARIAM ETHEL
COOL, JOHN (2)	SEE COOL, JACOB LAWRENCE
COOL, JOHN (3)	SEE COOL, SARA AGNES
COOL, JOHN (4)	SEE LEASE, (LEIST) LOUIS JAMES
COOL, JOHN (5)	SEE SANDERS, MARIAN ELEANOR
COOL, JOHN (6)	SEE WALTER, IRENE BEATRICE
COOL, JOHN A.	SEE COOL, JOHN FRANCIS
COOL, JOHN MRS.	SEE SAUNDERS, FRANCIS CLIFFORD
COOL, JOHN MRS. (2)	SEE WALTER, EPHIAM BLANCHE
COOL, MARY	SEE COOL, BERNARD S.
COOL, MARY (W/O JOHN)	SEE SANDERS, MARIAN ELEANOR
COOL, MARY (W/O JOHN) (2)	SEE WALTER, IRENE BEATRICE

## PART A BAPTISMS

## SECTION 5

## LIST OF SPONSORS

SPONSOR/WITNESS	CHILD
COOL, MARY I.	SEE COOL, JOHN FRANCIS
COOL, SAMUEL	SEE BENSCHOFF, HELENA BLANCHE
DICK, ANNA (W/O JOHN A. SR.)	SEE DICK, BEATRICE IRENE J.
DICK, ANNA (W/O JOHN A. SR.) (2)	SEE DICK, LIDDY MARGARET
DICK, JACOB S.	SEE STROHM, HEVA MARIAM
DICK, JEANETTITA	SEE DICK, MARIAM HESTER
DICK, JOHN	SEE DICK, ANNA
DICK, JOHN (2)	SEE MC INTYRE, MARIAM BRIDGET
DICK, JOHN (3)	SEE PETERS, GLENN HENRY
DICK, JOHN A. SR.	SEE DICK, BEATRICE IRENE J.
DICK, JOHN A. SR. (2)	SEE DICK, LIDDY MARGARET
DICK, JOHN A. SR. (3)	SEE GLADHILL, ANNA CAROLINE
DICK, JOHN MRS.	SEE CONDON, ROBERT OLIVER
DICK, JOHN MRS. (2)	SEE DICK, ANNA
DICK, JOHN SR.	SEE DICK, ROBERT LEO
DICK, NETTIE	SEE DICK, MARIAM CAECILA
DICK, ROSA J. R.	SEE GLADHILL, HERMAN CECIL
DICK, ROSA JEANETTA	SEE GLADHILL, MARIAM BEATRICE
DOUSE, SARA	SEE CONDON, GEORGE ELVAN
DOUSE, SARA (2)	SEE MICKLEY, LAWRENCE FRANCIS
DOUSE, SARA (3)	SEE SMITH, ALLAN LEGORE
ECK, ALICE (W/O JACOB)	SEE SANDERS, LANDIS HENRY
ECK, DANIEL	SEE BENCHOFF, MARIAM STELLA I.
ECK, DANIEL (2)	SEE SAUNDERS, EDITH GRACE
ECK, ELIZABETH	SEE ECK, LUCY MARIAM
ECK, HENRY	SEE ECK, LUCY MARIAM
ECK, JACOB	SEE SANDERS, LANDIS HENRY
ECK, SARA	SEE BENCHOFF, MARIAM STELLA I.
ECK, SARA (2)	SEE COOL, SARA AGNES
ECK, SARAH	SEE SAUNDERS, EDITH GRACE
ECK, SARAH (2)	SEE SAUNDERS, JOHN LEO
ECK, SARAH (3)	SEE STRAUSBAUGH, GEORGE ADAM
ECK, SARAH J.	SEE COOL, EMMA MARGARET
FINFROCK, FLORENCE	SEE WALTER, CLARA MARIAM
GALLAGHER, JACOB	SEE GALLAGHER, CHARLES GLESSARD
GALLAGHER, JACOB (2)	SEE GALLAGHER, MARIAM GENEVIEVE
GALLAGHER, JACOB (3)	SEE SANDERS, JEANETTE URSULA
GALLAGHER, JACOB (4)	SEE STOOPS, ALVA BARR
GALLAGHER, JACOB MRS.	SEE GALLAGHER, CHARLES GLESSARD
GALLAGHER, JACOB MRS. (2)	SEE GALLAGHER, MARIAM GENEVIEVE
GALLAGHER, JACOB MRS. (3)	SEE STOOPS, ALVA BARR
GALLAGHER, WILLIAM	SEE SANDERS, CHARLOTTE ELIZ.
GALLEGHER, JACOB	SEE BOWLING, MAGDALINA
GELBACH, BRIGITTA	SEE CORWELL, ANNA MARGARET
GELBACH, BRIGITTA SERAPHIA	SEE CORWELL, JOHN NEWMAN
GELBACH, WILLIAM H. MRS.	SEE BRADY, MARGARET FRANCES
HARE, AGNES	SEE BROWN, SUSANNA REBECCA M.
HARE, ANNA	SEE HARE, ANNA CATHARINE
HARE, JOHN	SEE BOWLING, MARTHA
HARE, MARGARET	SEE CONDON, HELEN TERESA
HARE, MARGARET (2)	SEE MC INTYRE, MARIAM BRIDGET



## PART A BAPTISMS

## SECTION 5

## LIST OF SPONSORS

SPONSOR/WITNESS	CHILD
HARE, MARGARET (3)	SEE SANDERS, AUGUST DAVID
HARE, MARY	SEE HARE, LEO EUGENE
HARE, MARY (2)	SEE LOW, MARIAM ELLEN
HARE, PHILOMENA	SEE MC INTYRE, CATHERINE HELEN
HARE, PHILOMIENA	SEE SANDERS, BEATRICE ALICE
HARE, SIMON J.	SEE ALTHOFF, LEO CLARENCE
HARE, SIMON J. MRS.	SEE ALTHFF, LEO CLARENCE
HOFFMAN, EUPHEMIA (W/O JOHN)	SEE LEISINGER, FREDERICK EUGENE
HOFFMAN, HALLIE	SEE MC LOUGHLIN, MARGARET M.
HOFFMAN, HALLIE (2)	SEE PETERS, ELIZABETH MARIAN
HOFFMAN, HALLIE (3)	SEE PETERS, EUGENE RAPHAEL
HOFFMAN, HALLIE (5)	SEE SANDERS, MARIAM GENEVIEVE
HOFFMAN, HARIETT	SEE GALLAGHER, MARGARET AVELENA
HOFFMAN, HARRIET	SEE MC LOUGHLIN, FRANCIS LOYD
HOFFMAN, HARRIET (2)	SEE SANDERS, RAPHAEL
HOFFMAN, HARRIET (3)	SEE STONER, CHARLES
HOFFMAN, HARRIETA	SEE SANDERS, BERNARD JOSEPH
HOFFMAN, HARRIETT	SEE RICHARDSON, LEON FRANCIS
HOFFMAN, HARRIETT (2)	SEE SAUNDERS, PAUL FREDERICK
HOFFMAN, HARRIETTA	SEE MC LOUGHLIN, EMMA MARIAN
HOFFMAN, HARRIETTA (2)	SEE SANDERS, JEANETTE URSULA
HOFFMAN, HARRIETTA (3)	SEE SANDERS, WILLIAM ANTHONY
HOFFMAN, HARRIETT	SEE SAUNDERS, PAUL FREDERICK
HOFFMAN, HENRIETTA	SEE SANDERS, HAZEL MARIAM
HOFFMAN, JACOB	SEE SANDERS, BERNARD JOSEPH
HOFFMAN, JACOB (2)	SEE SCOTT, CATHARINE ETHEL
HOFFMAN, JACOB B.	SEE MC CLEAF, JACOB M.
HOFFMAN, JOHN	SEE LEISINGER, BERNARD
HOFFMAN, JOHN (2)	SEE LEISINGER, FREDERICK EUGENE
HOFFMAN, JOHN MRS.	SEE PETERS, LAURA ETHEL
HOFFMAN, SARA	SEE SMITH ELIZABETH
HOFFMAN, SARA A.	SEE MC ENTIRE, ELIZ. MELINDA
HOFFMAN, SARA ANN	SEE SCOTT, CATHARINE ETHEL
HOFFMAN, SARAH	SEE MC LOUGHLIN, LAWRENCE FRED.
HOFFMAN, SARAH (2)	SEE SAUNDERS, CLETUS GUY
HOFFMAN, SARAH E.	SEE MC CLEAF, JACOB M.
HOFFMAN, STELLA	SEE STONER, ETHEL GRACE
HOFFMAN, STELLA (2)	SEE STROHM, HEVA MARIAM
HOFFMAN, STELLA (W/O WILLIAM)	SEE STROHM, LEON NORMAN
HOFFMAN, WILLIAM	SEE STROHM, LEON NORMAN
HOFFMAN, ZELLA M.	SEE STRAUSBAUGH, MARIAM ELIZ.
KEBIL, EMMA	SEE SANDERS, JOSEPH GLESSON
KEBIL, EMMA (W/O GEO.)	SEE MICKLEY, ROBERT CLETUS
KEBIL, EMMA J. (W/O GEO. J.)	SEE LOW, JOHN WILLIAM
KEBIL, EMMA J. (W/O GEO. J.) (2)	SEE SANDERS, LUCY KEBIL
KEBIL, GEORGE	SEE MICKLEY, ROBERT CLETUS
KEBIL, GEORGE (2)	SEE SANDERS, JOSEPH GLESSON
KEBIL, GEORGE (3)	SEE STRASBAUGH, MARY COPPER
KEBIL, GEORGE J.	SEE LOW, JOHN WILLIAM
KEBIL, GEORGE J. (2)	SEE ROSE, JOSEPH WILLIAM
KEBIL, GEORGE J. (3)	SEE SANDERS, LUCY KEBIL

## PART A BAPTISMS

## SECTION 5

## LIST OF SPONSORS

SPONSOR/WITNESS	CHILD
KEBIL, GEORGE J. (4)	SEE STRAUSBAUGH, WALTER F.
KNOX, AGNES (W/O ROBERT)	SEE OVERHOLTZER, ALICE ELIZ.
KNOX, ROBERT	SEE OVERHOLTZER, ALICE ELIZ.
LINN, ANNA	SEE LEIST, ALLEN MAXIMILIAN
MC CLEAF, OLIVER	SEE HOFFMAN, LAWRENCE EDWIN
MC CLEAF, OLIVER (2)	SEE MC ENTIRE, ELIZ. MELINDA
MC CLOSKEY, MARY	SEE CORWELL, MARIAM ELIZABETH
MC CLOSKEY, WILLIAM	SEE CORWELL, MARIAM ELIZABETH
MC INTYRE, JOHN	SEE MC INTYRE, JOS. HILDEBRAND
MC LAUGHLIN, MARY A.	SEE SAUNDERS, ELIZABETH MAHALA
MILNER, SAMUEL J. REV.	SEE LOW, MARIAM ELLEN
MONDORF, LOUIS	SEE BOWLING THERESIA
MONDORF, XXX MRS.	SEE BOWLING, MAGDALINA
PECHER, ANNA	SEE OVERHOLTZER, MARIAM ETHEL
PECHER, CAROLINE	SEE OBERHOLTZER, HELEN AGNES
PECHER, EUPHEMIA	SEE OVERHOLTZER, JOHN LOUIS
PECHER, HENRY	SEE CONDON, HELEN TERESA
PECHER, HENRY (2)	SEE OVERHOLTZER, MARIAM ETHEL
PECHER, ISAAC	SEE MONDORFF, ANNA LOUELLA
PECHER, ISAAC (2)	SEE STRASBAUGH, JACOB PRESTON
PECHER, ISAAC MRS.	SEE MONDORFF, ANNA LOUELLA
PECHER, ISAAC MRS. (2)	SEE STRASBAUGH, JACOB PRESTON
PECHER, JOHN	SEE OBERHOLTZER, HELEN AGNES
PECHER, MARY (W/O JOHN DICK SR.)	SEE DICK, ROBERT LEO
PECHER, RACHEL	SEE CONDON, JOHN JOSEPH
PETERS, HARRIET	SEE PETERS, LOYD FRANCIS
PETERS, JOEISCA	SEE CONDON, WILLIAM CURTIN
PETERS, JOHN	SEE ALLISON, MARIAM MARGARET
PETERS, JOHN (2)	SEE ALLISON, SARAH ETHEL GRACE
PETERS, JOHN (3)	SEE IZER, DORIS CATHERINE
PETERS, JOHN (4)	SEE KREASLY, ELIZ. PAULINE
PETERS, JOHN (5)	SEE MC CLEAF, GEORGE LAWRENCE
PETERS, JOHN (6)	SEE MC INTYRE, HENRY (2)
PETERS, JOHN (7)	SEE MICKLEY, CLETUS
PETERS, JOHN (8)	SEE PETERS, ELIZABETH MARIAN
PETERS, JOHN (9)	SEE PETERS, EUGENE RAPHAEL
PETERS, JOHN (9A)	SEE PETERS, MARIAM MILDRED
PETERS, JOHN (9B)	SEE SANDERS, LAWRENCE EUGENE
PETERS, JOHN (9C)	SEE SANDERS, ROBERT ANTHONY
PETERS, JOHN F.	SEE BOWLING, TERESA VIOLA
PETERS, JOHN F. (2)	SEE KEBIL, MARIAM ELIZABETH
PETERS, JOHN F. (3)	SEE SANDERS, SARAH CECELIA
PETERS, JOHN F. (4)	SEE SAUNDERS, CLETUS GUY
PETERS, JOHN F. (5)	SEE SAUNDERS, FRANCIS CLIFFORD
PETERS, JOHN F. (6)	SEE SAYLOR, JOHN HOWARD E.
PETERS, JOHN F. (7)	SEE SMITH, ELIZABETH
PETERS, JOHN H.	SEE RICHARDSON, PAUL EDWARD
PETERS, JOHN MRS.	SEE ALLISON, MARIAM MARGARET
PETERS, JOHN MRS. (2)	SEE MC CLEAF, GEORGE LAWRENCE
PETERS, MARY	SEE TRACE, CHARLES UPTON
PETERS, SARA (W/O JOHN)	SEE ALLISON, SARAH ETHEL GRACE

## PART A BAPTISMS

## SECTION 5

## LIST OF SPONSORS

SPONSOR/WITNESS	CHILD
PETERS, SARA E.	SEE SANDERS, SARAH CECELIA
PETERS, SARAH (W/O JOHN F.)	SEE KEBIL, MARIAM ELIZABETH
PETERS, SARAH (W/O JOHN)	SEE KREASLY, ELIZ. PAULINE
PETERS, SARAH (W/O JOHN) (2)	SEE SANDERS, LAWRENCE EUGENE
PETERS, SARAH (W/O JOHN) (3)	SEE SANDERS, ROBERT ANTHONY
PETERS, SARAH E. (W/O JOHN F.)	SEE BOWLING, TERESA VIOLA
PETTICORD, CLETUS	SEE SPRENKLE, NORAM FRANCIS
PETTICORD, MARY	SEE SPRENKLE, NORAM FRANCIS
PETTICORD, STELLA	SEE HOFFMAN, LAWRENCE EDWIN
PETTICORD, XXX MR.	SEE CONDEN, CHARLES EDGAR
PETTICORD, XXX MR. (2)	SEE PERKINSON, MAY BERTHA A.
PETTICORD, XXX MRS.	SEE CONDEN, CHARLES EDGAR
PETTICORD, XXX MRS. (2)	SEE PERKINSON, MAY BERTHA A.
REED, HOWARD	SEE GALLAGHER, MARGARET AVELENA
REED, WILLIAM	SEE SANDERS, WILLIAM ANTHONY
ROSE, JOSEPHINE	SEE ROSE, JOSEPH WILLIAM
SANDERS, A. G.	SEE STONER, ETHEL GRACE
SANDERS, ALICE	SEE STRASBAUGH, MARY COPPER
SANDERS, AMANDA (W/O GEORGE)	SEE COOL, MARIAM JANE
SANDERS, ANNA	SEE BENSCHOFF, MARIAM ETHEL
SANDERS, ANNA (2)	SEE LEASE, (LEIST) LOUIS JAMES
SANDERS, ANNA (3)	SEE SANDERS, JOSEPH BERNARD
SANDERS, ANNA (4)	SEE SANDERS, WILLIAM CLETUS
SANDERS, ANNA (W/O SAMUEL)	SEE BENSCHOFF, HELEN CATHERINE
SANDERS, ANNA (W/O SAMUEL) (2)	SEE COOL, SAMUEL DANIEL
SANDERS, ANNA (W/O SAMUEL) (3)	SEE SMITH, SARAH ROSALIE
SANDERS, ANNA E. MRS.	SEE RICHARDSON, ELINOR CATH. E.
SANDERS, ANNA ELIZABETH	SEE CORWELL, EMMA CAECILIA
SANDERS, ANTHONY	SEE BAKER, CAREY
SANDERS, ANTHONY (2)	SEE BAKER, ROBERT
SANDERS, ANTHONY (3)	SEE CONDON, ROBERT OLIVER
SANDERS, ANTHONY (4)	SEE CONDON, WILLIAM CURTIN
SANDERS, ANTHONY (5)	SEE DICK, HELEN PAULINE
SANDERS, ANTHONY (6)	SEE MC LOUGHLIN, EMMA MARIAN
SANDERS, ANTHONY (7)	SEE MC LOUGHLIN, FRANCIS LOYD
SANDERS, ANTHONY (8)	SEE MC LOUGHLIN, MARGARET M.
SANDERS, ANTHONY (9)	SEE PETERS, LOYD FRANCIS
SANDERS, ANTHONY (9A)	SEE REED, LAURA LUCETT ELIZ.
SANDERS, ANTHONY (9B)	SEE SANDERS, AUGUST DAVID
SANDERS, ANTHONY (9C)	SEE SANDERS, CLARA ELIZABETH
SANDERS, ANTHONY (9D)	SEE SANDERS, ETHEL MAGDALENA
SANDERS, ANTHONY (9E)	SEE SANDERS, HAZEL MARIAM
SANDERS, ANTHONY (9F)	SEE SANDERS, HENRY ALOYSIUS
SANDERS, ANTHONY (9G)	SEE SANDERS, HOMER JOSEPH
SANDERS, ANTHONY (9H)	SEE SANDERS, MARIAM GENEVIEVE
SANDERS, ANTHONY (9I)	SEE SANDERS, MARIAM THELMA
SANDERS, ANTHONY (9J)	SEE SELL, GEORGE MARY ANTHONY
SANDERS, ANTHONY (9K)	SEE SPRANKEL, ELIZABETH HAZEL
SANDERS, ANTHONY (9L)	SEE STRAUSBACH, JOHN HENRY
SANDERS, ANTHONY (9M)	SEE STRAUSBAUGH, MARIAM ELIZ.
SANDERS, ANTHONY (9N)	SEE TRACE, CHARLES UPTON

## PART A BAPTISMS

## SECTION 5

## LIST OF SPONSORS

SPONSOR/WITNESS	CHILD
SANDERS, ANTHONY (90)	SEE WATSON, ANNA
SANDERS, ANTHONY GREGORY	SEE GLADHILL, HERMAN CECIL
SANDERS, CATHERINE (W/O SAM. H.)	SEE GALLAGHER, ELIZABETH VIOLA
SANDERS, CLEMENT	SEE SANDERS, LEONARD JAMES
SANDERS, ELIZABETH	SEE MC INTYRE, JOHN FREDERICK
SANDERS, ELIZABETH (2)	SEE MC INTYRE, HENRY (2)
SANDERS, GEORGE	SEE COOL, MARIAM JANE
SANDERS, GEORGE (2)	SEE CORWELL, ANNA MARGARET
SANDERS, GEORGE (3)	SEE HALEY, ROBERT ADAM
SANDERS, GEORGE (4)	SEE HARE, LEO EUGENE
SANDERS, GEORGE (5)	SEE SANDERS, CHARLES VERNON
SANDERS, GEORGE (6)	SEE WALTER, CLARA MARIAN
SANDERS, HARRIETT	SEE SANDERS, ETHEL MAGDALENA
SANDERS, HENRY F.	SEE SANDERS, RAYMOND LAWRENCE
SANDERS, HILLARY	SEE LEIST, ALLEN MAXIMILIAN
SANDERS, JACOB	SEE DICK, MARIAM CAECILA
SANDERS, JACOB (2)	SEE PETERS, CLARENCE EDWARD
SANDERS, JACOB (3)	SEE RICHARDSON, LEON FRANCIS
SANDERS, JACOB (4)	SEE SANDERS, RAPHAEL
SANDERS, JACOB (5)	SEE STONER, CHARLES
SANDERS, JACOB JR.	SEE SHRIVER, LAWRENCE SYLVESTER
SANDERS, JACOB S. JR.	SEE COOL, FRANCIS ARCHIE
SANDERS, L. A.	SEE SANDERS, WILLIAM CLETUS
SANDERS, LENNIS	SEE MC INTIRE, HERNDON PETER
SANDERS, LOUELLA	SEE MC INTIRE, HERNDON PETER
SANDERS, MARY	SEE BAKER, CAREY
SANDERS, MARY (2)	SEE BAKER, ROBERT
SANDERS, MARY (3)	SEE DICK, HELEN PAULINE
SANDERS, MARY (4)	SEE LEISINGER, BERNARD
SANDERS, MARY (5)	SEE LYNN, EUGENE ZACHARIAS
SANDERS, MARY (6)	SEE SANDERS, CLARA ELIZABETH
SANDERS, MARY (7)	SEE SANDERS, HENRY ALOYSIUS
SANDERS, MARY (8)	SEE SANDERS, MARIAM THELMA
SANDERS, MARY (9)	SEE SELL, GEORGE MARY ANTHONY
SANDERS, MARY (9A)	SEE SPRANKEL, ELIZABETH HAZEL
SANDERS, MARY (9B)	SEE STRAUSBAGH, ELIZ. REGINA
SANDERS, MARY (9C)	SEE STRAUSBAGH, MARG. HELENA
SANDERS, MARY ALICE	SEE RICHARDSON, PAUL EDWARD
SANDERS, MARY J.	SEE REED, LAURA LUCETT ELIZ.
SANDERS, SAMUEL	SEE BENCHOFF, SARAH JEAN
SANDERS, SAMUEL (2)	SEE BENSCHOFF, HELEN CATHERINE
SANDERS, SAMUEL (3)	SEE COOL, EMMA MARGARET
SANDERS, SAMUEL (4)	SEE COOL, JOSEPH
SANDERS, SAMUEL (5)	SEE COOL, SAMUEL DANIEL
SANDERS, SAMUEL (6)	SEE SMITH, SARAH ROSALIE
SANDERS, SAMUEL A.	SEE MEYERS, JACOB MARSHALL
SANDERS, SAMUEL A. (2)	SEE RICHARDSON, ELINOR CATH.E.
SANDERS, SAMUEL A. MRS.	SEE MEYERS, JACOB MARSHALL
SANDERS, SAMUEL H.	SEE GALLAGHER, ELIZABETH VIOLA
SANDERS, SAMUEL H. (2)	SEE SANDERS, CLARA VERONICA
SANDERS, SAMUEL MRS.	SEE BENCHOFF, SARAH JEAN

## PART A BAPTISMS

## SECTION 5

## LIST OF SPONSORS

SPONSOR/WITNESS	CHILD
SANDERS, SARAH	SEE COOL, JOSEPH
SANDERS, ZACHARIAS	SEE LYNN, EUGENE ZACHARIAS
SANDERS, ZACHARIAS MRS.	SEE MC INTIRE, MARIAM MARG. I.
SAUNDERS, ANTHONY	SEE CARSON, ROBERT HIRDMAN
SAUNDERS, ANTHONY (2)	SEE SAUNDERS, ELIZABETH MAHALA
SAUNDERS, ANTHONY (3)	SEE SAUNDERS, JACOB STANLEY
SAUNDERS, CHARLOTTE	SEE SAUNDERS, CHARLES MERRILL
SAUNDERS, EDWARD	SEE MC LAUGHLIN, JOSEPH ANDREW
SAUNDERS, GEORGE E.	SEE COOL, LUCY CATHARINE
SAUNDERS, GEORGE E. (2)	SEE SANDERS, ELIZABETH HAZEL
SAUNDERS, GRACE	SEE SAUNDERS, JACOB STANLEY
SAUNDERS, JACOB C.	SEE SAUNDERS, CHARLES MERRILL
SAUNDERS, JACOB H. MRS.	SEE SANDERS, ELIZABETH HAZEL
SAUNDERS, JACOB S.	SEE HARE, ANNA CATHARINE
SAUNDERS, JAMES S.	SEE SAUNDERS, PAUL FREDERICK
SAUNDERS, MARY	SEE CARSON, ROBERT HIRDMAN
SAUNDERS, MARY (2)	SEE MC LAUGHLIN, JOSEPH ANDREW
SAUNDERS, PETER J.	SEE PETERS, LAURA ETHEL
SAUNDERS, PETER J. (2)	SEE SAUNDERS, JOHN LEO
SEAS, SARA	SEE NARY, MARIAM
SEAS, SARAH	SEE PETERS, JOHN
SEASE, SARAH	SEE PETERS, MARIAM MILDRED
SHRYOCK, CATHERINE	SEE GALLAGHER, JACOB BLASIOUS
SHRYOCK, GEORGE	SEE GALLAGHER, JACOB BLASIOUS
SHRYOCK, GEORGE (2)	SEE SANDERS, GEORGE GERALD
SHRYOCK, GEORGE (3)	SEE SANDERS, JOSEPH BERNARD
SHRYOCK, MARY	SEE SANDERS, CHARLES VERNON
SHRYOCK, MARY (2)	SEE SANDERS, GEORGE GERALD
SNYDER, FRANCES	SEE HALEY, ROBERT ADAM
SNYDER, FRANCES (2)	SEE SANDERS, CLARA VERONICA
SNYDER, LAURA	SEE CORWELL, RUTH HELLEN
SNYDER, LAURA (2)	SEE SANDERS, RAYMOND LAWRENCE
STAHLEY, CHARLES	SEE WAGERMAN, MARIAM GENEVIEVE
STAHLEY, FRANCIS	SEE MC INTYRE, HENRY
STAHLEY, JOSEPHINE	SEE WAGERMAN, MARIAM GENEVIEVE
STAHLEY, ROSA	SEE MC INTYRE, HENRY
STAHLY, CHARLES MRS.	SEE SHRIVER, LAWRENCE SYLVESTER
TOPPER, JAMES	SEE SANDERS, EMMA JEAN
TOPPER, MARGARET (W/O JAMES)	SEE SANDERS, EMMA JEAN
WALTER, LUCY	SEE COOL, LUCY CATHARINE
WALTER, LUCY MRS.	SEE COOL, FRANCIS ARCHIE
WALTERS, CHARLES	SEE STONER, LOUIS HOWARD
WALTERS, GRACE	SEE STONER, LOUIS HOWARD
WALTERS, LUCY	SEE COOL, JACOB LAWRENCE
WEBB, ALBERT	SEE MC INTYRE, MARG. CATHERINE
WEBB, ALBERT (2)	SEE MC INTYRE, NETTIE REGINA

## PART A BAPTISMS

## SECTION 6

## MARRIAGES FROM BAPTISMAL RECORDS - HUSBANDS

HUSBAND WIFE	CHILD
ADAMS, MARK FELIX SANDERS, SARAH CECELIA	SEE SANDERS, SARAH CECELIA
ALLISON, SOLOMON L. MC CLEAF, MARGARET	SEE ALLISON, MARIAM MARGARET
ALLISON, SOLOMON L. (2) MC CLEAF, MARGARET (2)	SEE ALLISON, SARAH ETHEL GRACE
ALTHOFF, JOSEPH CROSTA, ANNA	SEE ALTHOFF, LEO CLARENCE
BAKER, JOHN RUSE, MARTHA	SEE BAKER, CAREY
BAKER, JOHN (2) RUSE, MARTHA (2)	SEE BAKER, ROBERT
BENCHOFF, CHARLES ECK, ROSA	SEE BENCHOFF, SARAH JEAN
BENCHOFF, CHARLES H. ECK, ROSE	SEE BENCHOFF, MARIAM STELLA I.
BENSCHOFF, CHARLES ECK, ROSA (2)	SEE BENSCHOFF, HELEN CATHERINE
BENSCHOFF, CHARLES (2) ECK, ROSA (3)	SEE BENSCHOFF, HELENA BLANCHE
BENSCHOFF, HENRY M. SANDERS, LAURETTA	SEE BENSCHOFF, MARIAM ETHEL
BOWLING, JOHN MC CLEAF, ALICE	SEE BOWLING, TERESA VIOLA
BOWLING, JOSEPH SHOWALTER, ELIZABETH	SEE BOWLING, MAGDALINA
BOWLING, JOSEPH (2) SHOWALTER, ELIZABETH (2)	SEE BOWLING, THERESIA
BOWLING, LOUIS HENRY HARMAN, EMMA ALICE	SEE BOWLING, MARTHA
BRADY, JOHN MC CLOSKEY, SARAH A.	SEE BRADY, MARGARET FRANCES

## PART A BAPTISMS

## SECTION 6

## MARRIAGES FROM BAPTISMAL RECORDS - HUSBANDS

HUSBAND WIFE	CHILD
BROWN, YAR MORELY, SARA A.	SEE BROWN, SUSANNA REBECCA M.
CARLSON, HAROLD STROHM, HEVA MARIAM	SEE STROHM, HEVA MARIAM
CARSON, BENJAMIN SMITH, CATARINA	SEE CARSON, ROBERT HIRDMAN
CONDEN, WILLIAM H. SEAS, NORA F.	SEE CONDEN, CHARLES EDGAR
CONDON, WILLIAM SEASE, NORA	SEE CONDON, HELEN TERESA
CONDON, WILLIAM H. SEAS, NORA	SEE CONDON, GEORGE ELVAN
CONDON, WILLIAM J. SEASE, NORAH	SEE CONDON, WILLIAM CURTIN
CONDON, WILLIAM JOSEPH SEAS, NORA (2)	SEE CONDON, JOHN JOSEPH
CONDON, WILLIAM JOSEPH (2) SEAS, NORA (3)	SEE CONDON, ROBERT OLIVER
COOL, HENRY HOFFMAN, EMMA	SEE COOL, JACOB LAWRENCE
COOL, HENRY (2) HOFFMAN, EMMA (2)	SEE COOL, JOHN FRANCIS
COOL, HENRY (3) HOFFMAN, EMMA (3)	SEE COOL, JOSEPH
COOL, HENRY (4) HOFFMAN, EMMA (4)	SEE COOL, LUCY CATHARINE
COOL, HENRY (5) HOFFMAN, EMMA (5)	SEE COOL, SAMUEL DANIEL
COOL, HENRY (6) HOFFMAN, EMMA (6)	SEE COOL, SARA AGNES
COOL, HENRY S. HOFFMAN, REGINA	SEE COOL, BERNARD E.

## PART A BAPTISMS

## SECTION 6

## MARRIAGES FROM BAPTISMAL RECORDS - HUSBANDS

HUSBAND WIFE	CHILD
COOL, HENRY S. (2) HOFFMAN, EMMA REGINA	SEE COOL, EMMA MARGARET
COOL, JOHN CURRY, MARY (2)	SEE COOL, MARIAM JANE
COOL, JOHN A. CURRY, MARY	SEE COOL, FRANCIS ARCHIE
COPPER, JACOB HOLINGER, REBECCA	SEE STRASBAUGH, MARY COPPER
CORWELL, CHARLES KANE, ANNA JULIA	SEE CORWELL, ANNA MARGARET
CORWELL, CHARLES (2) KANE, ANNA JULIA (2)	SEE CORWELL, EMMA CAECILIA
CORWELL, CHARLES (3) KANE, ANNA JULIA (3)	SEE CORWELL, JOHN NEWMAN
CORWELL, CHARLES (4) KANE, ANNA JULIA (4)	SEE CORWELL, MARIAM ELIZABETH
CORWELL, CHARLES (5) KANE, ANNA JULIA (5)	SEE CORWELL, RUTH HELLEN
DAGENHART, FENTON J. WALTER, EPHIAM BLANCHE	SEE WALTER, EPHIAM BLANCHE
DICK, JACOB ADELBERGER, MARGARET	SEE DICK, MARIAM CAECILA
DICK, JACOB (2) ADDLESBERGER, MARGARET	SEE DICK, ROBERT LEO
DICK, JOHN WAGAMAN, ELSIE	SEE DICK, ANNA
DICK, JOHN (2) WAGAMAN, ELSIE (2)	SEE DICK, HELEN PAULINE
DICK, JOHN A. JR. WAGAMAN, ELIZABETH	SEE DICK, BEATRICE IRENE J.
DICK, JOHN A. JR. (2) WAGAMAN, ELIZABETH (2)	SEE DICK, LIDDY MARGARET



## PART A BAPTISMS

## SECTION 6

## MARRIAGES FROM BAPTISMAL RECORDS - HUSBANDS

HUSBAND WIFE	CHILD
DICK, JOHN ALBERT JR. WAGAMAN, ELIZABETH JOANNA	SEE DICK, MARIAM HESTER
ECK, FRANCIS SMALL, MARGARET	SEE ECK, SARA AGNES
ECK, JACOB H. BEARD, SARAH A.	SEE ECK, LUCY MARIAM
GALLAGHER, JACOB BLASIVS SHRINER, MARTHA	SEE GALLAGHER, JACOB BLASIVS
GALLAGHER, WILLIAM PETERS, MARGARET	SEE GALLAGHER, CHARLES GLESSARD
GALLAGHER, WILLIAM (2) PETERS, MARGARET (3)	SEE GALLAGHER, MARGARET AVELENA
GALLAGHER, WILLIAM H. PETERS, MARGARET (2)	SEE GALLAGHER, ELIZABETH VIOLA
GALLAGHER, WILLIAM H. (2) PETERS, MARGARET (4)	SEE GALLAGHER, MARIAM GENEVIEVE
GELBACH, WILLIAM H. MC CLOSKEY, BRIDGET	SEE GELBACH, GLADYS FRANCES
GLADHILL, JACOB LOUIS DICK, SARAH CATHARINE	SEE GLADHILL, ANNA CAROLINE
GLADHILL, JACOB LOUIS (2) DICK, SARAH CATHARINE (2)	SEE GLADHILL, HERMAN CECIL
GLADHILL, JACOB LOUIS (3) DICK, SARAH CATHARINE (3)	SEE GLADHILL, MARIAM BEATRICE
GOULDEN, JOHN V. OVERHOLTZER, MARIAM ETHEL	SEE OVERHOLTZER, MARIAM ETHEL
HALEY, JOSEPH M. SNYDER, LAURA	SEE HALEY, ROBERT ADAM
HARE, JOHN J. HAWVER, ZOA	SEE HARE, ANNA CATHARINE
HARE, JOHN JACOB LOAVER, ZORA	SEE HARE, LEO EUGENE

## PART A BAPTISMS

## SECTION 6

## MARRIAGES FROM BAPTISMAL RECORDS - HUSBANDS

HUSBAND WIFE	CHILD
HARRIS, HOWARD H. CORWELL, MARIAM ELIZABETH	SEE CORWELL, MARIAM ELIZABETH
HEINZMAN, ALBERT OTTA HARE, ANNA CATHARINE	SEE HARE, ANNA CATHARINE
HEMLER, JOSEPH P. KREASLY, ELIZABETH PAULINE	SEE KREASLY, ELIZABETH PAULINE
HOFFMAN, JOSEPH EARL COOL, MARIAM JANE	SEE COOL, MARIAM JANE
HOFFMAN, WILLIAM PETTICORD, STELA	SEE HOFFMAN, LAWRENCE EDWIN
ICER, (IZER) JACOB BEARD, MARY AGNES	SEE ICER, (IZER) GEORGE EUGENE
IZER, JACOB BEARD, MARY	SEE IZER, DORIS CATHERINE
IZER, JACOB (2) BEARD, MARY (2)	SEE IZER, JESSIE THEODORA
IZER, JACOB (3) BEARD, MARY (3)	SEE MC KINLEY, CLARA BELL
KEBIL, GEORGE J. FISSEL, EMMA J.	SEE KEBIL, MARIAM ELIZABETH
KECKLER, RALPH BENSCHOFF, HELENA BLANCHE	SEE BENSCHOFF, HELENA BLANCHE
KREASLY, ALBERT GERDES, AURELIA	SEE KREASLY, ELIZABETH PAULINE
KREITZ, FRANCIS COOL, EMMA MARGARET	SEE COOL, EMMA MARGARET
LEASE, OTTO LYNN, MARGARET	SEE LEASE, LOUIS JAMES
LEISINGER, FREDERICK EUGENE ESHelman, GLADYS	SEE LEISINGER, FREDERICK EUGENE
LEISINGER, SAMUEL HOFFMAN, MARY	SEE LEISINGER, BERNARD

## PART A BAPTISMS

## SECTION 6

## MARRIAGES FROM BAPTISMAL RECORDS - HUSBANDS

HUSBAND WIFE	CHILD
LEISINGER, SAMUEL (2) HOFFMAN, MARY (2)	SEE LEISINGER, FREDERICK EUGENE
LEIST, OTTO LINN, MAGDALENA	SEE LEIST, ALLEN MAXIMILIAN
LEISTER, WALTER ALLISON, MARIAM MARGARET	SEE ALLISON, MARIAM MARGARET
LOW, THEODOR A. HARE, MARGARET	SEE LOW, MARIAM ELLEN
LOW, THEODORE ALFRED HARE, MARGARET ELIZABETH	SEE LOW, JOHN WILLIAM
LYNN, EUGENE ZACHARIAS STEMOUR, NELLIE	SEE LYNN, EUGENE ZACHARIAS
LYNN, GEORGE SANDERS, ANNA	SEE LYNN, EUGENE ZACHARIAS
MC CLEAF, NORMAN DAVID HOFFMAN, JEANETTE G.	SEE MC CLEAF, JACOB M.
MENICKE, ELIZABETH E.	
MC CLEAF, OLIVER M. HUENKLE, FRANCES	SEE MC CLEAF, GEORGE LAWRENCE
MC ENTIRE, CHARLES SAUNDERS, NETTIE V.	SEE MC ENTIRE, ELIZABETH MELINDA
MC INTIRE, CHARLES SANDERS, NETTIE VIRGINIA	SEE MC INTIRE, MARIAM MARG. I.
MC INTIRE, HERNDON PETER SANDERS, CATHERINE AMY	SEE MC INTIRE, HERNDON PETER
MC INTIRE, JOHN TRIMMER, SARAH	SEE MC INTIRE, HERNDON PETER
MC INTYRE, CHARLES SANDERS, HENRIETTA	SEE MC INTYRE, HENRY
MC INTYRE, CHARLES (2) SANDERS, NETTIE VIRGINIA (2)	SEE MC INTYRE, JOHN FREDERICK

## PART A BAPTISMS

## SECTION 6

## MARRIAGES FROM BAPTISMAL RECORDS - HUSBANDS

HUSBAND WIFE	CHILD
MC INTYRE, CHARLES (3) SANDERS, N. VIRGINIA	SEE MC INTYRE, JOS. HILDEBRAND
MC INTYRE, CHARLES (4) SANDERS, NETTIE	SEE MC INTYRE, MARGARET CATH.
MC INTYRE, CHARLES (5) SANDERS, NETTIE (2)	SEE MC INTYRE, NETTIE REGINA
MC INTYRE, FRANCIS SHINDLEDECKER, EMMA	SEE MC INTYRE, CATHERINE HELEN
MC INTYRE, FRANCIS (2) SHINDLEDECKER, EMMA (2)	SEE MC INTYRE, HENRY (2)
MC INTYRE, FRANCIS (3) SHINDLEDECKER, EMMA (3)	SEE MC INTYRE, MARIAM BRIDGET
MC INTYRE, HENRY MC CLEAF, SARA	SEE MC INTYRE, HENRY
MC INTYRE, HENRY (2) BRYAN, HELEN	SEE MC INTYRE, HENRY (2)
MC INTYRE, JOSEPH HILDEBRAND EIGENBRODE, THELMA	SEE MC INTYRE, JOS. HILDEBRAND
MC LAUGHLIN, CURTIS ANDREW PETERS, FANNY ELIZ.	SEE MC LAUGHLIN, JOSEPH ANDREW
MC LAUGHLIN, FRANCIS LOYD HEMLER, MARIE	SEE MC LOUGHLIN, FRANCIS LOYD
MC LOUGHLIN, CURTIN PETERS, FRANCES	SEE MC LOUGHLIN, LAWRENCE FRED.
MC LOUGHLIN, CURTIN (2) PETERS, VERONICA ELIZABETH (2)	SEE MC LOUGHLIN, MARG. MARIAM
MC LOUGHLIN, CURTIN ANDREW PETERS, VERONICA ELIZABETH	SEE MC LOUGHLIN, EMMA MARIAN
MC LOUGHLIN, CURTIN E. PETERS, FRANCES E.	SEE MC LOUGHLIN, FRANCIS LOYD
MEYERS, JOHN MARSHALL, MARGARITA REBECCA	SEE MEYERS, JACOB MARSHALL

## PART A BAPTISMS

## SECTION 6

## MARRIAGES FROM BAPTISMAL RECORDS - HUSBANDS

HUSBAND WIFE	CHILD
MICKLEY, CLETUS KUHN, EDNA S.	SEE MICKLEY, CLETUS
MICKLEY, MARTIN ROOK, ANNA	SEE MICKLEY, ROBERT CLETUS
MICKLEY, ROBERT BAKER, LENA	SEE MICKLEY, CLETUS
MICKLEY, ROBERT (2) BAKER, LENA (2)	SEE MICKLEY, LAWRENCE FRANCIS
MICKLEY, ROBERT CLETUS BAKER, LENA B.	SEE MICKLEY, ROBERT CLETUS
MONDORF, LOUIS PECHER, ANNA M.	SEE MONDORF, ANNA LOUELLA
MUCE, FREDERICK SPRANKEL, ELIZABETH HAZEL	SEE SPRANKEL, ELIZABETH HAZEL
NARY, CLIFFORD W. SANDERS, CHARLOTTE ELIZABETH	SEE SANDERS, CHARLOTTE ELIZ.
NARY, HENRY CARBAUGH, JOANNA	SEE NARY, MARIAM
OBERHOLTZER, LOUIS KNOX, ELIZABETH	SEE OBERHOLTZER, HELEN AGNES
OVERHOLTZER, LOUIS KNOX, ELIZABETH (2)	SEE OVERHOLTZER, ALICE ELIZ.
OVERHOLTZER, LOUIS (2) KNOX, ELIZABETH (3)	SEE OVERHOLTZER, JOHN LOUIS
OVERHOLTZER, LOUIS (3) KNOX, ELIZABETH (4)	SEE OVERHOLTZER, MARIAM ETHEL
PERKINSON, WILLIAM PETTICORD, MARY GERTRUDE	SEE PERKINSON, MAY BERTHA AGNES
PETERS, FRANCIS SEAS, MARY G.	SEE PETERS, JOHN
PETERS, FRANCIS (2) SEASE, JANE	SEE PETERS, LOYD FRANCIS

## PART A BAPTISMS

## SECTION 6

## MARRIAGES FROM BAPTISMAL RECORDS - HUSBANDS

HUSBAND WIFE	CHILD
PETERS, FRANCIS (3) SEASE, MARY	SEE PETERS, MARIAM MILDRED
PETERS, HENRY J. STAHLEY, HARRIET M.	SEE PETERS, ELIZABETH MARIAN
PETERS, HENRY J. (2) STHLE, (STAHLEY) HARIETA M.	SEE PETERS, LAURA ETHEL
PETERS, JACOB BEARD, EMMA	SEE PETERS, GLENN HENRY
PETERS, JACOB O. SANDERS, MARY M.	SEE PETERS, CLARENCE EDWARD
PETERS, JOHN A. KEPPERLEY, PHILOMENA H.	SEE PETERS, EUGENE RAPHAEL
REED, JOHN CASHMAN, ELIZABETH	SEE REED, LAURA LUCETT ELIZ.
RICHARDSON, MARSHALL TRACE, MARY ELIZABETH	SEE RICHARDSON, ELINOR CATH. E.
RICHARDSON, MARSHALL (2) TRACE, MARY	SEE RICHARDSON, LEO FRANCIS
RICHARDSON, MARSHALL ALLEN TRACE, MARY ELIZABETH (2)	SEE RICHARDSON, PAUL EDWARD
RIDER, FREDERICK T. BOWLING, TERESA VIOLA	SEE BOWLING, TERESA VIOLA
ROSE, EDWARD STAHLEY, ROSA ANNA	SEE ROSE, JOSEPH WILLIAM
SANDERS, EDWARD C. HARDMAN, FLORENCE	SEE SANDERS, WILLIAM ANTHONY
SANDERS, GEORGE COOL, AMANDA	SEE SANDERS, CLARA ELIZABETH
SANDERS, GEORGE (2) BUTT, MARY	SEE SANDERS, CLARA VERONICA
SANDERS, GEORGE E. BUTT, MARY ELIZABETH	SEE SANDERS, AUGUST DAVID

## PART A BAPTISMS

## SECTION 6

## MARRIAGES FROM BAPTISMAL RECORDS - HUSBANDS

HUSBAND WIFE	CHILD
SANDERS, GEORGE E. (2) BUTT, MARY E.	SEE SANDERS, BERNARD JOSEPH
SANDERS, GEORGE E. (3) BUTTE, MARY	SEE SANDERS, JEANETTE URSULA
SANDERS, GEORGE E. (4) BUTT, MARY ELIZABETH (2)	SEE SANDERS, RAYMOND LAWRENCE
SANDERS, GEORGE GERALD DICK, MABEL CATHARINE	SEE SANDERS, GEORGE GERALD
SANDERS, HENRY ECK, ANNA	SEE SANDERS, EMMA JEAN
SANDERS, HENRY (2) COOL, ANNA	SEE SANDERS, JOSEPH BERNARD
SANDERS, HENRY (3) SANDERS, CATHERINE (2)	SEE SANDERS, RAPHAEL
SANDERS, HENRY (4) ECK, ANNA ELIZABETH	SEE SANDERS, WILLIAM CLETUS
SANDERS, HENRY D. ECK, ANNA E.	SEE SANDERS, MARIAN ELEANOR
SANDERS, HENRY L. SANDERS, CATHERINE	SEE SANDERS, ETHEL MAGDALENA
SANDERS, HENRY LEO SANDERS, CATHARINE LOUISA	SEE SANDERS, HAZEL MARIAM
SANDERS, HILLARY BEARD, CATHERINE (2)	SEE SANDERS, CHARLOTTE ELIZ.
SANDERS, JACOB KIBAL, LOUISA	SEE SANDERS, ELIZ. GENEVIEVE
SANDERS, JACOB (2) MC CLEAF, LUCY (4)	SEE SANDERS, SARAH CECELIA
SANDERS, JACOB H. KEIBEL, LOUISA	SEE SANDERS, CHARLES VERNON
SANDERS, JACOB H. (2) KEBIL, LOUISA	SEE SANDERS, GEORGE GERALD

## PART A BAPTISMS

## SECTION 6

## MARRIAGES FROM BAPTISMAL RECORDS - HUSBANDS

HUSBAND WIFE	CHILD
SANDERS, JACOB H. (3) KEBIL, LOUISA A.	SEE SANDERS, LUCY KEBIL
SANDERS, JACOB S. MC CLEAF, LUCY	SEE SANDERS, LAWRENCE EUGENE
SANDERS, JACOB S. (2) MC CLEAF, LUCY (2)	SEE SANDERS, MARIAM THELMA
SANDERS, JACOB S. (3) MC CLEAF, LUCY (3)	SEE SANDERS, MARIAN ELEANOR
SANDERS, JOHN WATSON, ANNA	SEE SANDERS, BEATRICE ALICE
SANDERS, JOHN (2) FINEFROCK, MARY ANNA	SEE SANDERS, ELIZABETH HAZEL
SANDERS, JOHN (3) WATSON, ANNA (2)	SEE SANDERS, HENRY ALOYSIUS
SANDERS, JOHN (4) WATSON, ANNA (3)	SEE SANDERS, HOMER JOSEPH
SANDERS, JOHN (5) WATSON, ANNA (4)	SEE SANDERS, MARIAM GENEVIEVE
SANDERS, LEONARD JAMES KEEPERS, HELEN LOUISE	SEE SANDERS, LEONARD JAMES
SANDERS, SAMUEL H. BEARD, CATHARINE A.	SEE SANDERS, JOSEPH GLESSON
SANDERS, SAMUEL H. (2) BEARD, CATHERINE (3)	SEE SANDERS, LANDIS HENRY
SANDERS, SAMUEL H. (3) BEARD, CATHARINE ANNA	SEE SANDERS, LEO GLENN
SANDERS, SAMUEL H. (4) BEARD, CATHERINE (4)	SEE SANDERS, LEONARD JAMES
SANDERS, WILLIAM BEARD, CATHERINE	SEE SANDERS, BLASIUS HILLARY
SAUNDERS, ALBERT A. FELIX, IDA M.	SEE SAUNDERS, CHARLES MERRILL



## PART A BAPTISMS

## SECTION 6

## MARRIAGES FROM BAPTISMAL RECORDS - HUSBANDS

HUSBAND WIFE	CHILD
SAUNDERS, FRANCIS CLIFFORD KREITZ, SARAH FRANCES	SEE SAUNDERS, FRANCIS CLIFFORD
SAUNDERS, HARVEY SHELLEY, MARIETTA	SEE SAUNDERS, PAUL FREDERICK
SAUNDERS, HENRY ECK, ANNA (2)	SEE SAUNDERS, EDITH GRACE
SAUNDERS, HOWARD BUSHMAN, ELIZA	SEE SAUNDERS, FRANCIS CLIFFORD
SAUNDERS, JACOB MC CLEAF, LUCY (5)	SEE SAUNDERS, CLETUS GUY
SAUNDERS, JOHN WATSON, ANNA (5)	SEE SAUNDERS, ELIZABETH MAHALA
SAUNDERS, JOHN J. WATSON, ANNA (5)	SEE SAUNDERS, JACOB STANLEY
SAUNDERS, JOHN J. (2) WATSON, ANNA (2)	SEE SAUNDERS, JOHN LEO
SAYLOR, SHERIDAN M. STRAASBAUGH, ELIZABETH	SEE SAYLOR, JOHN HOWARD E.
SCOTT, HENRY HOFFMAN, MARGARET	SEE SCOTT, CATHARINE ETHEL
SELL, JOHN MC CLEAF, CATHERINE	SEE SELL, JOHN
SELL, LOUIS MILLER, CATHARINE	SEE SELL, GEORGE MARY ANTHONY
SHANNON, BERNARD SANDERS, MARIAM GENEVIEVE	SEE SANDERS, MARIAM GENEVIEVE
SHRIVER, URIAH STAHLY, JOANNA	SEE SHRIVER, LAWRENCE SYLVESTER
SITES, STUART ECK, LUCY MARIAM	SEE ECK, LUCY MARIAM
SMITH, AUGUST DOUSE, CATHERINE (2)	SEE SMITH, ELIZABETH

## PART A BAPTISMS

## SECTION 6

## MARRIAGES FROM BAPTISMAL RECORDS - HUSBANDS

HUSBAND WIFE	CHILD
SMITH, AUGUST J. DOUSE, CATHERINE (3)	SEE SMITH, SARAH ROSALIE
SMITH, AUGUSTINE DOUSE, CATHERINE	SEE SMITH, ALLAN LEGORE
SPICKLER, THOMAS PETERS, MARIAM MILDRED	SEE PETERS, MARIAM MILDRED
SPRANKEL, AMOS SEAS, A. MARY	SEE SPRANKEL, ELIZABETH HAZEL
SPRANKEL, M. (AMOS) SAMUEL SEAS, A. MARY (2)	SEE SPRANKEL, MARIAM RUTH
SPRENKLE, AMOS SEASE, ANNA	SEE SPRENKLE, NORAM FRANCIS
STONER, FRANCIS ALBERT BOWLING, ALICE	SEE STONER, LOUIS HOWARD
STONER, HENRY PETTICORD, ADDIE	SEE STONER, CHARLES
STONER, HENRY (2) PEDDICOUR, (PEDDICORD) ADDIE	SEE STONER, ETHEL GRACE
STONER, PETER MC CLEAF, HENRIETTA	SEE STONER, FRANCIS ALBERT
STOOPS, DANIEL C. PETERS, SUSANA	SEE STOOPS, ALVA BARR
STRASBAUGH, JACOB A. GREEN, MARGARET	SEE STRASBAUGH, JACOB PRESTON
STRAUSBAGH, JACOB GREEN, MARY M.	SEE STRAUSBAGH, MARGARET HELENA
STRAUSBAGH, WILLIAM FRANCIS TAYLOR, MARY ELLEN	SEE STRAUSBAGH, ELIZ. REGINA
STRAUSBAGH, WILLIAM FRANCIS (2) TAYLOR, MARY ELLEN (2)	SEE STRASBAUGH, JOHN HENRY
STRAUSBAUGH, GEORGE ADAM HUFFER, NAOMI	SEE STRAUSBAUGH, GEORGE ADAM

## PART A BAPTISMS

## SECTION 6

## MARRIAGES FROM BAPTISMAL RECORDS - HUSBANDS

HUSBAND WIFE	CHILD
STRAUSBAUGH, JACOB GREEN, MARY	SEE STRAUSBAUGH, GEORGE ADAM
STRAUSBAUGH, JACOB (2) GREEN, MARY MARGARET	SEE STRAUSBAUGH, MARIAM ELIZ.
STRAUSBAUGH, JACOB A. GREEN, MARY MARGARET (2)	SEE STRAUSBAUGH, WALTER F.
STROHM, WILLIAM HOFFMAN, MARY	SEE STROHM, HEVA MARIAM
STROHM, WILLIAM F. HOFFMAN, MARY A.	SEE STROHM, LEON NORMAN
TRACE, EDGAR PETERS, CLARA	SEE TRACE, CHARLES UPTON
WAGERMAN, JOHN KNOTT, ANNA M.	SEE WAGERMAN, MARIAM GENEVIEVE
WALTER, CONRAD COOL, LUCY	SEE WALTER, CLARA MARIAN
WALTER, CONRAD (2) COOL, LUCIA	SEE WALTER, EPHIAM BLANCHE
WALTER, CONRAD (3) COOL, LUCY (2)	SEE WALTER, IRENE BEATRICE
WATSON, GEORGE XXX, MAY	SEE WATSON, ANNA SARA

## PART A BAPTISMS

## SECTION 7

## MARRIAGES FROM BAPTISMAL RECORDS - WIVES

WIFE HUSBAND	CHILD
ADDLESBERGER, MARGARET DICK, JACOB (2)	SEE DICK, ROBERT LEO
ADELBERGER, MARGARET DICK, JACOB	SEE DICK, MARIAM CAECILA
ALLISON, MARIAM MARGARET LEISTER, WALTER	SEE ALLISON, MARIAM MARGARET
BAKER, LENA MICKLEY, ROBERT	SEE MICKLEY, CLETUS
BAKER, LENA (2) MICKLEY, ROBERT (2)	SEE MICKLEY, LAWRENCE FRANCIS
BAKER, LENA B. MICKLEY, ROBERT CLETUS	SEE MICKLEY, ROBERT CLETUS
BEARD, CATHARINE A. SANDERS, SAMUEL H.	SEE SANDERS, JOSEPH GLESSON
BEARD, CATHARINE ANNA SANDERS, SAMUEL H. (3)	SEE SANDERS, LEO GLENN
BEARD, CATHERINE SANDERS, WILLIAM	SEE SANDERS, BLASIVS HILLARY
BEARD, CATHERINE (2) SANDERS, HILLARY	SEE SANDERS, CHARLOTTE ELIZ.
BEARD, CATHERINE (3) SANDERS, SAMUEL H. (2)	SEE SANDERS, LANDIS HENRY
BEARD, CATHERINE (4) SANDERS, SAMUEL H. (4)	SEE SANDERS, LEONARD JAMES
BEARD, EMMA PETERS, JACOB	SEE PETERS, GLENN HENRY
BEARD, MARY IZER, JACOB	SEE IZER, DORIS CATHERINE
BEARD, MARY (2) IZER, JACOB (2)	SEE IZER, JESSIE THEODORA
BEARD, MARY (3) IZER, JACOB (3)	SEE MC KINLEY, CLARA BELL

## PART A BAPTISMS

## SECTION 7

## MARRIAGES FROM BAPTISMAL RECORDS - WIVES

WIFE HUSBAND	CHILD
BEARD, MARY AGNES ICER, (IZER) JACOB	SEE ICER, (IZER) GEORGE EUGENE
BEARD, SARAH A. ECK, JACOB H.	SEE ECK, LUCY MARIAM
BENSCHOFF, HELENA BLANCHE KECKLER, RALPH	SEE BENSCHOFF, HELENA BLANCHE
BOWLING, ALICE STONER, FRANCIS ALBERT	SEE STONER, LOUIS HOWARD
BOWLING, TERESA VIOLA RIDER, FREDERICK T.	SEE BOWLING, TERESA VIOLA
BRYAN, HELEN MC INTYRE, HENRY (2)	SEE MC INTYRE, HENRY (2)
BUSHMAN, ELIZA SAUNDERS, HOWARD	SEE SAUNDERS, FRANCIS CLIFFORD
BUTT, MARY SANDERS, GEORGE (2)	SEE SANDERS, CLARA VERONICA
BUTT, MARY E. SANDERS, GEORGE E. (2)	SEE SANDERS, BERNARD JOSEPH
BUTT, MARY ELIZABETH SANDERS, GEORGE E.	SEE SANDERS, AUGUST DAVID
BUTT, MARY ELIZABETH (2) SANDERS, GEORGE E. (4)	SEE SANDERS, RAYMOND LAWRENCE
BUTTE, MARY SANDERS, GEORGE E. (3)	SEE SANDERS, JEANETTE URSULA
CARBAUGH, JOANNA NARY, HENRY	SEE NARY, MARIAM
CASHMAN, ELIZABETH REED, JOHN	SEE REED, LAURA LUCETT ELIZ.
COOL, AMANDA SANDERS, GEORGE	SEE SANDERS, CLARA ELIZABETH
COOL, ANNA SANDERS, HENRY (2)	SEE SANDERS, JOSEPH BERNARD

## PART A BAPTISMS

## SECTION 7

## MARRIAGES FROM BAPTISMAL RECORDS - WIVES

WIFE HUSBAND	CHILD
COOL, EMMA MARGARET KREITZ, FRANCIS	SEE COOL, EMMA MARGARET
COOL, LUCIA WALTER, CONRAD (2)	SEE WALTER, EPHIAM BLANCHE
COOL, LUCY WALTER, CONRAD	SEE WALTER, CLARA MARIAN
COOL, LUCY (2) WALTER, CONRAD (3)	SEE WALTER, IRENE BEATRICE
COOL, MARIAM JANE HOFFMAN, JOSEPH EARL	SEE COOL, MARIAM JANE
CORWELL, MARIAM ELIZABETH HARRIS, HOWARD H.	SEE CORWELL, MARIAM ELIZABETH
CROSTA, ANNA ALTHOFF, JOSEPH	SEE ALTHOFF, LEO CLARENCE
CURRY, MARY COOL, JOHN A.	SEE COOL, FRANCIS ARCHIE
CURRY, MARY (2) COOL, JOHN	SEE COOL, MARIAM JANE
DICK, MABEL CATHARINE SANDERS, GEORGE GERALD	SEE SANDERS, GEORGE GERALD
DICK, SARAH CATHARINE GLADHILL, JACOB LOUIS	SEE GLADHILL, ANNA CAROLINE
DICK, SARAH CATHARINE (2) GLADHILL, JACOB LOUIS (2)	SEE GLADHILL, HERMAN CECIL
DICK, SARAH CATHARINE (3) GLADHILL, JACOB LOUIS (3)	SEE GLADHILL, MARIAM BEATRICE
DOUSE, CATHERINE SMITH, AUGUSTINE	SEE SMITH, ALLAN LEGORE
DOUSE, CATHERINE (2) SMITH, AUGUST	SEE SMITH, ELIZABETH
DOUSE, CATHERINE (3) SMITH, AUGUST J.	SEE SMITH, SARAH ROSALIE

## PART A BAPTISMS

## SECTION 7

## MARRIAGES FROM BAPTISMAL RECORDS - WIVES

WIFE HUSBAND	CHILD
ECK, ANNA SANDERS, HENRY	SEE SANDERS, EMMA JEAN
ECK, ANNA (2) SAUNDERS, HENRY	SEE SAUNDERS, EDITH GRACE
ECK, ANNA E. SANDERS, HENRY D.	SEE SANDERS, MARIAM ELEANOR
ECK, ANNA ELIZABETH SANDERS, HENRY (4)	SEE SANDERS, WILLIAM CLETUS
ECK, LUCY MARIAM SITES, STUART	SEE ECK, LUCY MARIAM
ECK, ROSA BENCHOFF, CHARLES	SEE BENCHOFF, SARAH JEAN
ECK, ROSA (2) BENSCHOFF, CHARLES	SEE BENSCHOFF, HELEN CATHERINE
ECK, ROSA (3) BENSCHOFF, CHARLES (2)	SEE BENSCHOFF, HELENA BLANCHE
ECK, ROSE BENCHOFF, CHARLES H.	SEE BENCHOFF, MARIAM STELLA I.
EIGENBRODE, THELMA MC INTYRE, JOSEPH HILDEBRAND	SEE MC INTYRE, JOS. HILDEBRAND
ESHelman, GLADYS LEISINGER, FREDERICK EUGENE	SEE LEISINGER, FREDERICK EUGENE
FELIX, IDA M. SAUNDERS, ALBERT A.	SEE SAUNDERS, CHARLES MERRILL
FINEFROCK, MARY ANNA SANDERS, JOHN (2)	SEE SANDERS, ELIZABETH HAZEL
FISSEL, EMMA J. KEBIL, GEORGE J.	SEE KEBIL, MARIAM ELIZABETH
GERDES, AURELIA KREASLY, ALBERT	SEE KREASLY, ELIZABETH PAULINE
GREEN, MARGARET STRASBAUGH, JACOB A.	SEE STRASBAUGH, JACOB FRESTON

## PART A BAPTISMS

## SECTION 7

## MARRIAGES FROM BAPTISMAL RECORDS - WIVES

WIFE HUSBAND	CHILD
GREEN, MARY STRAUSBAUGH, JACOB	SEE STRAUSBAUGH, GEORGE ADAM
GREEN, MARY M. STRAUSBACH, JACOB	SEE STRAUSBACH, MARGARET HELENA
GREEN, MARY MARGARET STRAUSBAUGH, JACOB (2)	SEE STRAUSBAUGH, MARIAM ELIZ.
GREEN, MARY MARGARET (2) STRAUSBAUGH, JACOB A.	SEE STRAUSBAUGH, WALTER F.
HARDMAN, FLORENCE SANDERS, EDWARD C.	SEE SANDERS, WILLIAM ANTHONY
HARE, ANNA CATHARINE HEINZMAN, ALBERT OTTA	SEE HARE, ANNA CATHARINE
HARE, MARGARET LOW, THEODOR A.	SEE LOW, MARIAM ELLEN
HARE, MARGARET ELIZABETH LOW, THEODORE ALFRED	SEE LOW, JOHN WILLIAM
HARMAN, EMMA ALICE BOWLING, LOUIS HENRY	SEE BOWLING, MARTHA
HAWVER, ZOA HARE, JOHN J.	SEE HARE, ANNA CATHARINE
HEMLER, MARIE MC LAUGHLIN, FRANCIS LOYD	SEE MC LOUGHLIN, FRANCIS LOYD
HENICLE, ELIZABETH E. MC CLEAF, OLIVER	SEE MC CLEAF, LOYD FRANCIS
HOFFMAN, EMMA COOL, HENRY	SEE COOL, JACOB LAWRENCE
HOFFMAN, EMMA (2) COOL, HENRY (2)	SEE COOL, JOHN FRANCIS
HOFFMAN, EMMA (3) COOL, HENRY (3)	SEE COOL, JOSEPH
HOFFMAN, EMMA (4) COOL, HENRY (4)	SEE COOL, LUCY CATHARINE



## PART A BAPTISMS

## SECTION 7

## MARRIAGES FROM BAPTISMAL RECORDS - WIVES

WIFE HUSBAND	CHILD
HOFFMAN, EMMA (5) COOL, HENRY (5)	SEE COOL, SAMUEL DANIEL
HOFFMAN, EMMA (6) COOL, HENRY (6)	SEE COOL, SARA AGNES
HOFFMAN, EMMA REGINA COOL, HENRY S. (2)	SEE COOL, EMMA MARGARET
HOFFMAN, JEANETTE G. MC CLEAF, NORMAN DAVID	SEE MC CLEAF, JACOB M.
HOFFMAN, MARGARET SCOTT, HENRY	SEE SCOTT, CATHARINE ETHEL
HOFFMAN, MARY LEISINGER, SAMUEL	SEE LEISINGER, BERNARD
HOFFMAN, MARY STROHM, WILLIAM	SEE STROHM, HEVA MARIAM
HOFFMAN, MARY (2) LEISINGER, SAMUEL (2)	SEE LEISINGER, FREDERICK EUGENE
HOFFMAN, MARY A. STROHM, WILLIAM F.	SEE STROHM, LEON NORMAN
HOFFMAN, REGINA COOL, HENRY S.	SEE COOL, BERNARD E.
HOLINGER, REBECCA COPPER, JACOB	SEE STRASBAUGH, MARY COPPER
HUENKLE, FRANCES MC CLEAF, OLIVER M.	SEE MC CLEAF, GEORGE LAWRENCE
HUFFER, NAOMI STRAUSBAUGH, GEORGE ADAM	SEE STRAUSBAUGH, GEORGE ADAM
KANE, ANNA JULIA CORWELL, CHARLES	SEE CORWELL, ANNA MARGARET
KANE, ANNA JULIA (2) CORWELL, CHARLES (2)	SEE CORWELL, EMMA CAECILIA
KANE, ANNA JULIA (3) CORWELL, CHARLES (3)	SEE CORWELL, JOHN NEWMAN

## PART A BAPTISMS

## SECTION 7

## MARRIAGES FROM BAPTISMAL RECORDS - WIVES

WIFE HUSBAND	CHILD
KANE, ANNA JULIA (4) CORWELL, CHARLES (4)	SEE CORWELL, MARIAM ELIZABETH
KANE, ANNA JULIA (5) CORWELL, CHARLES (5)	SEE CORWELL, RUTH HELLEN
KEBIL, LOUISA SANDERS, JACOB H. (2)	SEE SANDERS, GEORGE GERALD
KEBIL, LOUISA A. SANDERS, JACOB H. (3)	SEE SANDERS, LUCY KEBIL
KEEPERS, HELEN LOUISE SANDERS, LEONARD JAMES	SEE SANDERS, LEONARD JAMES
KEIBEL, LOUISA SANDERS, JACOB H.	SEE SANDERS, CHARLES VERNON
KEPPERLEY, PHILOMENA H. PETERS, JOHN A.	SEE PETERS, EUGENE RAPHAEL
KIBAL, LOUISA SANDERS, JACOB	SEE SANDERS, ELIZ. GENEVIEVE
KNOTT, ANNA M. WAGERMAN, JOHN	SEE WAGERMAN, MARIAM GENEVIEVE
KNOX, ELIZABETH OBERHOLTZER, LOUIS	SEE OBERHOLTZER, HELEN AGNES
KNOX, ELIZABETH (2) OVERHOLTZER, LOUIS	SEE OVERHOLTZER, ALICE ELIZ.
KNOX, ELIZABETH (3) OVERHOLTZER, LOUIS (2)	SEE OVERHOLTZER, JOHN LOUIS
KNOX, ELIZABETH (4) OVERHOLTZER, LOUIS (3)	SEE OVERHOLTZER, MARIAM ETHEL
KREASLY, ELIZABETH PAULINE HEMLER, JOSEPH P.	SEE KREASLY, ELIZABETH PAULINE
KREITZ, SARAH FRANCES SAUNDERS, FRANCIS CLIFFORD	SEE SAUNDERS, FRANCIS CLIFFORD
KUHN, EDNA S. MICKLEY, CLETUS	SEE MICKLEY, CLETUS

## PART A BAPTISMS

## SECTION 7

## MARRIAGES FROM BAPTISMAL RECORDS - WIVES

WIFE HUSBAND	CHILD
LINN, MAGDALENA LEIST, OTTO	SEE LEIST, ALLEN MAXIMILIAN
LOAVER, ZORA HARE, JOHN JACOB	SEE HARE, LEO EUGENE
LYNN, MARGARET LEASE, OTTO	SEE LEASE, LOUIS JAMES
MARSHALL, MARGARITA REBECCA MEYERS, JOHN	SEE MEYERS, JACOB MARSHALL
MC CLEAF, ALICE BOWLING, JOHN	SEE BOWLING, TERESA VIOLA
MC CLEAF, CATHERINE SELL, JOHN	SEE SELL, JOHN
MC CLEAF, HENRIETTA STONER, PETER	SEE STONER, FRANCIS ALBERT
MC CLEAF, LUCY SANDERS, JACOB S.	SEE SANDERS, LAWRENCE EUGENE
MC CLEAF, LUCY (2) SANDERS, JACOB S. (2)	SEE SANDERS, MARIAM THELMA
MC CLEAF, LUCY (3) SANDERS, JACOB S. (3)	SEE SANDERS, MARIAN ELEANOR
MC CLEAF, LUCY (4) SANDERS, JACOB (2)	SEE SANDERS, SARAH CECELIA
MC CLEAF, LUCY (5) SAUNDERS, JACOB	SEE SAUNDERS, CLETUS GUY
MC CLEAF, MARGARET ALLISON, SOLOMON L.	SEE ALLISON, MARIAM MARGARET
MC CLEAF, MARGARET (2) ALLISON, SOLOMON L. (2)	SEE ALLISON, SARAH ETHEL GRACE
MC CLEAF, SARA MC INTYRE, HENRY	SEE MC INTYRE, HENRY
MC CLOSKEY, BRIDGET GELBACH, WILLIAM H.	SEE GELBACH, GLADYS FRANCES

## PART A BAPTISMS

## SECTION 7

## MARRIAGES FROM BAPTISMAL RECORDS - WIVES

WIFE HUSBAND	CHILD
MC CLOSKEY, SARAH A. BRADY, JOHN	SEE BRADY, MARGARET FRANCES
MILLER, CATHARINE SELL, LOUIS	SEE SELL, GEORGE MARY ANTHONY
MORELY, SARA A. BROWN, YAR	SEE BROWN, SUSANNA REBECCA M.
OVERHOLTZER, MARIAM ETHEL GOULDEN, JOHN V.	SEE OVERHOLTZER, MARIAM ETHEL
PECHER, ANNA M. MONDORF, LOUIS	SEE MONDORF, ANNA LOUELLA
PEDDICOUR, (PEDDICORD) ADDIE STONER, HENRY (2)	SEE STONER, ETHEL GRACE
PETERS, CLARA TRACE, EDGAR	SEE TRACE, CHARLES UPTON
PETERS, FANNY ELIZ. MC LAUGHLIN, CURTIS ANDREW	SEE MC LAUGHLIN, JOSEPH ANDREW
PETERS, FRANCES MC LOUGHLIN, CURTIN	SEE MC LOUGHLIN, LAWRENCE FRED.
PETERS, FRANCES E. MC LOUGHLIN, CURTIN E.	SEE MC LOUGHLIN, FRANCIS LOYD
PETERS, MARGARET GALLAGHER, WILLIAM	SEE GALLAGHER, CHARLES GLESSARD
PETERS, MARGARET (2) GALLAGHER, WILLIAM H.	SEE GALLAGHER, ELIZABETH VIOLA
PETERS, MARGARET (3) GALLAGHER, WILLIAM (2)	SEE GALLAGHER, MARGARET AVELENA
PETERS, MARGARET (4) GALLAGHER, WILLIAM H. (2)	SEE GALLAGHER, MARIAM GENEVIEVE
PETERS, MARIAM MILDRED SPICKLER, THOMAS	SEE PETERS, MARIAM MILDRED
PETERS, SUSANA STOOPS, DANIEL C.	SEE STOOPS, ALVA BARR

## PART A BAPTISMS

## SECTION 7

## MARRIAGES FROM BAPTISMAL RECORDS - WIVES

WIFE HUSBAND	CHILD
PETERS, VERONICA ELIZABETH MC LOUGHLIN, CURTIN ANDREW	SEE MC LOUGHLIN, EMMA MARIAN
PETERS, VERONICA ELIZABETH (2) MC LOUGHLIN, CURTIN (2)	SEE MC LOUGHLIN, MARG. MARIAM
PETTICORD, ADDIE STONER, HENRY	SEE STONER, CHARLES
PETTICORD, MARY GERTRUDE PERKINSON, WILLIAM	SEE PERKINSON, MAY BERTHA AGNES
PETTICORD, STELA HOFFMAN, WILLIAM	SEE HOFFMAN, LAWRENCE EDWIN
ROOK, ANNA MICKLEY, MARTIN	SEE MICKLEY, ROBERT CLETUS
RUSE, MARTHA BAKER, JOHN	SEE BAKER, CAREY
RUSE, MARTHA (2) BAKER, JOHN (2)	SEE BAKER, ROBERT
SANDERS, ANNA LYNN, GEORGE	SEE LYNN, EUGENE ZACHARIAS
SANDERS, CATHARINE LOUISA SANDERS, HENRY LEO	SEE SANDERS, HAZEL MARIAM
SANDERS, CATHERINE SANDERS, HENRY L.	SEE SANDERS, ETHEL MAGDALENA
SANDERS, CATHERINE (2) SANDERS, HENRY (3)	SEE SANDERS, RAPHAEL
SANDERS, CATHERINE AMY MC INTIRE, HERNDON PETER	SEE MC INTIRE, HERNDON PETER
SANDERS, CHARLOTTE ELIZABETH NARY, CLIFFORD W.	SEE SANDERS, CHARLOTTE ELIZ.
SANDERS, HENRIETTA MC INTYRE, CHARLES	SEE MC INTYRE, HENRY
SANDERS, LAURETTA BENSCHOFF, HENRY M.	SEE BENSCHOFF, MARIAM ETHEL

## PART A BAPTISMS

## SECTION 7

## MARRIAGES FROM BAPTISMAL RECORDS - WIVES

WIFE HUSBAND	CHILD
SANDERS, MARIAM GENEVIEVE SHANNON, BERNARD	SEE SANDERS, MARIAM GENEVIEVE
SANDERS, MARY M. PETERS, JACOB O.	SEE PETERS, CLARENCE EDWARD
SANDERS, N. VIRGINIA MC INTYRE, CHARLES (3)	SEE MC INTYRE, JOS. HILDEBRAND
SANDERS, NETTIE MC INTYRE, CHARLES (4)	SEE MC INTYRE, MARGARET CATH.
SANDERS, NETTIE (2) MC INTYRE, CHARLES (5)	SEE MC INTYRE, NETTIE REGINA
SANDERS, NETTIE VIRGINIA MC INTIRE, CHARLES	SEE MC INTIRE, MARIAM MARG. I.
SANDERS, NETTIE VIRGINIA (2) MC INTYRE, CHARLES (2)	SEE MC INTYRE, JOHN FREDERICK
SANDERS, SARAH CECELIA ADAMS, MARK FELIX	SEE SANDERS, SARAH CECELIA
SAUNDERS, NETTIE V. MC ENTIRE, CHARLES	SEE MC ENTIRE, ELIZABETH MELINDA
SEAS, A. MARY SPRANKEL, AMOS	SEE SPRANKEL, ELIZABETH HAZEL
SEAS, A. MARY (2) SPRANKEL, M. (AMOS) SAMUEL	SEE SPRANKEL, MARIAM RUTH
SEAS, MARY G. PETERS, FRANCIS	SEE PETERS, JOHN
SEAS, NORA CONDON, WILLIAM H.	SEE CONDON, GEORGE ELVAN
SEAS, NORA (2) CONDON, WILLIAM JOSEPH	SEE CONDON, JOHN JOSEPH
SEAS, NORA (3) CONDON, WILLIAM JOSEPH (2)	SEE CONDON, ROBERT OLIVER
SEAS, NORA F. CONDEN, WILLIAM H.	SEE CONDEN, CHARLES EDGAR

## PART A BAPTISMS

## SECTION 7

## MARRIAGES FROM BAPTISMAL RECORDS - WIVES

WIFE HUSBAND	CHILD
SEASE, ANNA SPRENKLE, AMOS	SEE SPRENKLE, NORAM FRANCIS
SEASE, JANE PETERS, FRANCIS (2)	SEE PETERS, LOYD FRANCIS
SEASE, MARY PETERS, FRANCIS (3)	SEE PETERS, MARIAM MILDRED
SEASE, NORA CONDON, WILLIAM	SEE CONDON, HELEN TERESA
SEASE, NORAH CONDON, WILLIAM J.	SEE CONDON, WILLIAM CURTIN
SHELLEY, MARIETTA SAUNDERS, HARVEY	SEE SAUNDERS, PAUL FREDERICK
SHINDLEDECKER, EMMA MC INTYRE, FRANCIS	SEE MC INTYRE, CATHERINE HELEN
SHINDLEDECKER, EMMA (2) MC INTYRE, FRANCIS (2)	SEE MC INTYRE, HENRY (2)
SHINDLEDECKER, EMMA (3) MC INTYRE, FRANCIS (3)	SEE MC INTYRE, MARIAM BRIDGET
SHOWALTER, ELIZABETH BOWLING, JOSEPH	SEE BOWLING, MAGDALINA
SHOWALTER, ELIZABETH (2) BOWLING, JOSEPH (2)	SEE BOWLING, THERESIA
SHRINER, MARTHA GALLAGHER, JACOB BLASIUS	SEE GALLAGHER, JACOB BLASIUS
SMALL, MARGARET ECK, FRANCIS	SEE ECK, SARA AGNES
SMITH, CATARINA CARSON, BENJAMIN	SEE CARSON, ROBERT HIRDMAN
SNYDER, LAURA HALEY, JOSEPH M.	SEE HALEY, ROBERT ADAM
SPRANKEL, ELIZABETH HAZEL MUCE, FREDERICK	SEE SPRANKEL, ELIZABETH HAZEL

## PART A BAPTISMS

## SECTION 7

## MARRIAGES FROM BAPTISMAL RECORDS - WIVES

WIFE HUSBAND	CHILD
STAHLEY, HARRIET M. PETERS, HENRY J.	SEE PETERS, ELIZABETH MARIAN
STAHLEY, ROSA ANNA ROSE, EDWARD	SEE ROSE, JOSEPH WILLIAM
STAHLY, JOANNA SHRIVER, URIAH	SEE SHRIVER, LAWRENCE SYLVESTER
STEMOUR, NELLIE LYNN, EUGENE ZACHARIAS	SEE LYNN, EUGENE ZACHARIAS
STHLE, (STAHLEY) HARIETA M. PETERS, HENRY J. (2)	SEE PETERS, LAURA ETHEL
STRAASBAUGH, ELIZABETH SAYLOR, SHERIDAN M.	SEE SAYLOR, JOHN HOWARD E.
STROHM, HEVA MARIAM CARLSON, HAROLD	SEE STROHM, HEVA MARIAM
TAYLOR, MARY ELLEN STRAUSBAGH, WILLIAM FRANCIS	SEE STRAUSBAGH, ELIZ. REGINA
TAYLOR, MARY ELLEN (2) STRAUSBAGH, WILLIAM FRANCIS (2)	SEE STRASBAUGH, JOHN HENRY
TRACE, MARY RICHARDSON, MARSHALL (2)	SEE RICHARDSON, LEO FRANCIS
TRACE, MARY ELIZABETH RICHARDSON, MARSHALL	SEE RICHARDSON, ELINOR CATH. E.
TRACE, MARY ELIZABETH (2) RICHARDSON, MARSHALL ALLEN	SEE RICHARDSON, PAUL EDWARD
TRIMMER, SARAH MC INTIRE, JOHN	SEE MC INTIRE, HERNDON PETER
WAGAMAN, ELIZABETH DICK, JOHN A. JR.	SEE DICK, BEATRICE IRENE J.
WAGAMAN, ELIZABETH (2) DICK, JOHN A. JR. (2)	SEE DICK, LIDDY MARGARET
WAGAMAN, ELIZABETH JOANNA DICK, JOHN ALBERT JR.	SEE DICK, MARIAM HESTER



## PART A BAPTISMS

## SECTION 7

## MARRIAGES FROM BAPTISMAL RECORDS - WIVES

WIFE HUSBAND	CHILD
WAGAMAN, ELSIE DICK, JOHN	SEE DICK, ANNA
WAGAMAN, ELSIE (2) DICK, JOHN (2)	SEE DICK, HELEN PAULINE
WALTER, EPHIAM BLANCHE DAGENHART, FENTON J.	SEE WALTER, EPHIAM BLANCHE
WATSON, ANNA SANDERS, JOHN	SEE SANDERS, BEATRICE ALICE
WATSON, ANNA (2) SANDERS, JOHN (3)	SEE SANDERS, HENRY ALOYSIUS
WATSON, ANNA (3) SANDERS, JOHN (4)	SEE SANDERS, HOMER JOSEPH
WATSON, ANNA (4) SANDERS, JOHN (5)	SEE SANDERS, MARIAM GENEVIEVE
WATSON, ANNA (5) SAUNDERS, JOHN	SEE SAUNDERS, ELIZABETH MAHALA
WATSON, ANNA (6) SAUNDERS, JOHN J.	SEE SAUNDERS, JACOB STANLEY
WATSON, ANNA (7) SAUNDERS, JOHN J. (2)	SEE SAUNDERS, JOHN LEO
XXX, MAY WATSON, GEORGE	SEE WATSON, ANNA SARA

## PART 3 MARRIAGES

## SECTION 1

NAME OF PERSON MARRIED NAME OF SPOUSE NAME OF WITNESS REMARKS	DATE OF MARRIAGE  NAME OF WITNESS REMARKS	CELEBRANT REFERENCE
AKERS, VINCENT ALOYSIUS REBERT, ANNA LOUISE PAUL DENK S/O VINCENT/IRENE BAXLER AKERS	07 OCT. 1972  MRS. ROBERT KENT D/O JOHN R./MARYANN LINGG	JSP MR2-19 REBERT
ALLAMONG, LUTHER EDWARD IZER, CLARA BELL HENRY WATSON S/O ED. CARSON/ANNA BARBER ALLAMO	21 DEC. 1916  MRS. HENRY WATSON D/O JACOB/MARY BEARD IZER	HBC MR1-11
ALLISON, SOLOMON L. MC CLEAF, MARGARET A.	15 OCT. 1902  MARY LONG	JPM MR1-03
ALTHOFF, JACOB JAMES NOAMLEY, ANNA MAE MARION SANDERS S/O JAMES/ELIZABETH HARTLAUB ALT	19 AUG. 1920  MRS MARION (ALICE) SANDERS	MSC MR1-14
ARENA, JOSEPH C. FRIDAY, DORIS E. MELVIN HEWITT S/O JOHN/ROSE BONDI ARENA	21 FEB. 1980  ETHEL GRACE ALLISON D/O GEORGE/EUADRE ROGERS FRIDAY	RJM MR3-45
ASPER, WAYNE WILLARD KANE, REGINA MARGARET JOSEPH E. MC CAUSLIN S/O M. ASPER	13 AUG. 1940  MRS. JOSEPH E. MC CAUSLIN D/O ALLEN J./LAURA KIMPLE KANE	JJO MR2-03
BAKER, ROBERT ALVIN KELLER, CHRISTINA J. LAWRENCE J. KEISER S/O CLAUDE/HAZEL R. HIPPENSTEEL	14 MAY 1983  SUSAN STEWART D/O CARL/JANICE LESCALLETT	RJM MR3-48 KELLE
BARNEY, GARY STEVEN REDDING, SUSAN MARIE MELVIN WERDEBAUGH S/O NORMAN/BETTY ANN PARKER BARN	22 AUG. 1981  NORMA MILLER D/O RAYMOND/BETTY WARRENFELTZ	RJM MR3-46 RE
BAUMGARDNER, JOHN S. JR. RENTSEL, HELEN MARIE MARK BAUMGARDNER S/O JOHN S./NELLIE BABYLON BAUMG	17 FEB. 1968  JOSEPHINE HALEY D/O LEE/STELLA GINTER RENTSEL	DJM MR2-16

## PART B MARRIAGES

## SECTION 1

NAME OF PERSON MARRIED NAME OF SPOUSE NAME OF WITNESS REMARKS	DATE OF MARRIAGE NAME OF WITNESS REMARKS	CELEBRANT REFERENCE
BEARD, JACOB O. BOWLING, LUCY M. JACOB BOWLING S/O HENRY/ANNA KEBIL BEARD	22 FEB. 1911 MARY E. SHRYOCK D/O JOSEPH/ELIZABETH SHOWALTER B	JHC MR1-07
BECKER, DAVID MICHAEL TOPPER, MARIA LYNN PAUL MC KISSICK S/O WILLIAM C./ANNA OVERHOLTZER	18 JUN. 1982 JOYCE TOPPER D/O PAUL E./CAROLYN ADELSEBERGER	RJM MR3-47
BECKER, DONALD E. BLACK, PATRICIA M. LEROY BOWERS S/O OSCAR L./FRANCENIA E. SITES	26 AUG. 1977 MARGARET BOWERS D/O RUSSELL/LILLIAN YINGLING BLA	SVZ MR3-44
BENCHOFF, CHARLES HENRY ECK, ROSA MARY JACOB ECK S/O WILLIAM HARRISON BENCHOFF	27 NOV. 1900 MOLLIE BENCHOFF D/O DANIEL/SARA COOL ECK	EHA MR1-02
BENCHOFF, HENRY SANDERS, LORETTA G. JACOB NOEL S/O HENRY BENCHOFF	27 JAN. 1904 AMANDA RIDER D/O SAMUEL/MARY ECK SANDERS	JPM MR1-04
BENSON, ERNEST JUNIOR SHRINER, MARGARET ELIZABETH GLENN SHRINER S/O CHRIST. C./EMMA LORA WADDEL B	30 OCT. 1947 MAY SHRINER D/O LAWRENCE/ETHEL MULL SHRINER	CAH MR2-06
BINDER, JAMES B. ADELSBERGER, MARION L. ALLAN BOWLING S/O LAWRENCE/IRMA FERRIS BINDER	15 OCT. 1960 BONNIE ADELSBERGER D/O EARL/HELEN MC GLAUGHLIN ADEL	JJM MR2-12
BIVENS, GREGORY DAVID KELLER, LOUISE PATRICIA BERNARD KANAVAGE S/O CARL C./GERALDINE KANAVAGE B	14 AUG. 1982 CHRISTINE KELLER D/O CARL/JANICE LESCALLECT KELLE	JRS MR3-47
BOWER, CARL EDWARD JR. BECKMAN, THERESA ANNE GENE DE METER S/O CARL E. SR/BETTY JANE LEWMAN	10 JUL. 1982 ANNE HOGAN D/O WILLIAM R./NANCY J. KING BEC	RJM MR3-47
BOWLING, CHARLES A. MUSSELMAN, MARY CHARLES ROSENSTEEL S/O HARRY/MARY WEISHAAR BOWLING	02 OCT. 1954 IRENE BOWLING D/O RALPH/HAZEL RICHARDSON MUSSE	JJM MR2-09

## PART B MARRIAGES

## SECTION 1

NAME OF PERSON MARRIED NAME OF SPOUSE NAME OF WITNESS REMARKS	DATE OF MARRIAGE NAME OF WITNESS REMARKS	CELEBRANT REFERENCE
BOWLING, CLAIR JOSEPH MC GLAUGHLIN, VIRGINIA JEANETTA DALE BOWLING S/O HARRY JOS/MARY ELIZ. WEISHAAR	25 OCT. 1947 MARIE MYERS D/O WM. LOUIS/VIR. JEANETTA ROSE M	CAH MR2-06
BOWLING, GEORGE ALBERT HARTMAN, ALICE RACHEL EDGAR BOWLING S/O ALBERT/CATHERINE SHRYOCK BOW	15 APR. 1939 MARY BOWLING D/O ALLEN/JENNIE WETZEL HARTMAN	PAG MR2-03
BOWLING, HENRY J. WEISHAAR, MARY ROY KANE	25 SEP. 1923 MRS. ROY KANE D/O JOSEPH WEISHAAR	PFS MR1-16
BOWLING, HOWARD JOSEPH ROSE, FRANCES REGINA ALBERT BOWLING S/O JOHN/ALICE XXX BOWLING	03 NOV. 1914 MRS. ALBERT (CATHERIN) BOWLING D/O J./JOSEPHINE XXX ROSE	AWB MR1-10
BOWLING, JACOB SHRYOCK, MARY E. JACOB BEARD S/O JOSEPH/ELIZABETH SHOWALTER B	22 FEB. 1911 EUGENE BEARD AND LUCY, HIS WIFE D/O GEORGE/MARY KEBIL SHRYOCK	JHC MR1-07
BOWLING, JOHN ALBERT SHRYOCK, CATHERINE CLETUS SANDERS S/O XXX/XXX SHOWALTER BOWLING	14 OCT. 1914 SARA BOWLING D/O GEO./MARY J. KEBIL SHRYOCK	AWB MR1-10
BOYLE, JOHN DENNIS CREAGER, LINDA KAY JOSEPH BOYLE S/O EDWARD/EMILY MILLER BOYLE	29 JAN. 1972 NANCY HATFIELD D/O JOHN R./VIOLA L. HOUCK CREAG	JAA MR2-19
BREAM, STANLEY C. SITES, LILLIE T. LESTER HARBAUGH S/O FORREST/EFFIE ARNSBERGER BRE	12 JUN. 1948 MRS. LESTER (ADELINE) HARBAUGH D/O MILTON/ALICE STANLEY SITES	VJT MR2-06
BRENIGER, HEBXX ASHLAND SNYDER, FRANCIS M. S/O WASHINGTON/SARAH WELCOME BRE	01 JUN. 1917 D/O ADAM/HARRIET BIESECKER SNYDE	HBC MR1-12
BROSSOIE, KENNETH A. PADDOCK, ELENOR GEORGE GLASBAUNER S/O CLARENCE/OLIVE FOURWIER BROS	15 JUN. 1963 ANN CRONIN D/O DANIEL/ALICE RICE PADDOCK	JJM MR2-14

## PART B MARRIAGES

## SECTION 1

NAME OF PERSON MARRIED NAME OF SPOUSE NAME OF WITNESS REMARKS	DATE OF MARRIAGE NAME OF WITNESS REMARKS	CELEBRANT REFERENCE
BROWN, JAMES E. TRESSLER, LORETTA M. JOHN BROWN S/O JOHN/MARY SHORB BROWN	05 JUL. 1961 MARY BROWN D/O KENNETH/JANET DALEY TRESSLER	JJM MR2-13
BUTZ, ROBERT RODGERS, MARY YVONNE MICHAEL GUXY S/O JOSEPH/BLANCHE HAGENBACH BUTZ	31 AUG. 1974 JEAN RODGERS D/O THORTON/THERESA PECHER RODGE	SVZ MR2-21
CARTER, LESTER MC CLEAF, CATHERINE EUGENE MILLER S/O LONMER/BERNETTA LOTT CARTER	18 AUG. 1952 TERESA SWOPE D/O NORMAN/GERTRUDE HOFFMAN MC C	FJM MR2-08
CLAPSADL, PHILIP KADLE, JANICE CHARLES CLAPSADL S/O CHARLES/RUTH KINT CLAPSADL	03 MAR. 1962 RUTH CLAPSADL D/O LUTHER/ANNA LININGER KADLE	JJM MR2-13
CLAPSADL, PIUS WEIKERT, LINDA PHILIP CLAPSADL S/O CHARLES/RUTH KINT CLAPSADL	26 OCT. 1963 CAROLINE ADELSBERGER D/O HOWARD/MARY T. MULLER WEIKER	JJM MR2-14
COLLINS, EDWARD LESTER STEINBERGER, HELEN MARIE THOMAS STEINBERGER S/O EDWARD/EMILY STEIN COLLINS	11 DEC. 1954 COLETTE COLLINS D/O GEORGE/GLADYS CLAPSADL STEIN	JJM MR2-09
COOL, CLARENCE LEROY TUANER, HILDA MAE GLENN COOL S/O J. WM./MARY RILEY COOL	24 DEC. 1949 ANNA COOL D/O DAVID/VADA SHRINER TUANER	VJT MR2-07
COOL, JAMES WILLIAM FISSEL, JEAN LOUISE RICHARD GROFT S/O J. WM./MARY ELIZ. RILEY COOL	26 SEP. 1947 MRS. MARY BENTZ D/O CALVIN LUTHER FISSEL	CAH MR2-06
COOL, JAMES WILLIAM (CONT.)	D/O PEARL LOUISE GOCHENOUR	
COOL, JOHN FRANCIS HERRING, GRACE IRENE FRANCIS KREITZ S/O HENRY/EMMA HOFFMAN COOL	28 JUL. 1921 MARGARET COOL D/O GRANT/SADIE XXX HERRING	MSC MR1-15

## PART B MARRIAGES

## SECTION 1

NAME OF PERSON MARRIED NAME OF SPOUSE NAME OF WITNESS REMARKS	DATE OF MARRIAGE NAME OF WITNESS REMARKS	CELEBRANT REFERENCE
COOL, ROBERT LEO ROWE, ANNABELLE ELAINE MICHAEL COOL S/O WILLIAM/MARY RILEY COOL	25 JAN. 1958 HILDA COOL D/O ROBERT/ELEANOR BRICKER ROWE	ARN MR2-11
COOL, SAMUEL SMALL, MARIAM J. ALLEN WEISHAAR S/O JOHN/MARY CURRY COOL	27 MAR. 1913 ANNA COOL D/O FRANCIS/ELIZ. HARRIET STONER	AWB MR1-08
CORNWELL, CHESTER WEIKERT, ELIZABETH ANN DONALD WEIKERT S/O THEODORE/DAISY STONESIFER CO	26 JUL. 1952 PATRICIA BUSHEY D/O FRANCIS/ELIZABETH ECK WEIKER	FJM MR2-08
CULLISON, ALVIN ELSWORTH ANTHONY MADDEN, MARY GERTRUDE CATHERINE MC SHERRY S/O FRANK/ALICE TRIMMER CULLISON	15 MAR. 1917 TERESIA BOWLING D/O WM. MADDEN & MAZIE H. ELDRED	HBC MR1-12
DEARDORFF, HAROLD RICHARD SMITH, LESLIE ANN S/O HAROLD K./LILLIAN SHARRAH DE	23 DEC. 1982 D/O LESLIE/MARIAN SEQUIN SMITH	RJM MR3-48
DELIO, ROBERT JAMES STURM, SUZY ANN THERESA M. STURM S/O CHARLES/NORA EXTROM DELIO	07 AUG. 1971 KAREN L. STURM D/O MARTIN F./TERESA M. GENDRICH	JSP MR2-18
DEVANEY, PATRICK MICHAEL PECHER, SUSAN YVONNE KEVIN DEVANEY S/O LEONARD/ROSE ABBOTT DEVANEY	20 MAY 1972 MARY Y. ROGERS D/O GEORGE/DOROTHY COOL PECHER	RJD MR2-19
DICK, JAMES LEO PERRY, ROSALIE CLAIRE CHARLES PERRY S/O ROBERT/MARY BROWN DICK	27 NOV. 1954 SHARON KENNEDY D/O VERNON/LUARA GRIFFIS PERRY	JJM MR2-09
DICK, JOHN F. GALLOWAY, ELIZABETH JOHN MC SHERRY	06 OCT. 1930 MRS. JOHN MC SHERRY	JMG MR2-01
DUDACH, PAUL BOWLING, JOANN JOSEPH SANDERS S/O PAUL/EDITH JOHNSON DUDACH	14 FEB. 1953 MRS. JOSEPH SANDERS D/O JOSEPH/HELEN STONER BOWLING	FJM MR2-08

## PART B MARRIAGES

## SECTION 1

NAME OF PERSON MARRIED NAME OF SPOUSE NAME OF WITNESS REMARKS	DATE OF MARRIAGE  NAME OF WITNESS REMARKS	CELEBRANT REFERENCE
DUKEHART, JOSEPH KAMMER SANDERS, PRICILLA ANN JAMES DUKEHART S/O JAMES W./BLANCHE KAMMER DUKE	25 SEP. 1971  PATRICIA RILEY D/O THOMAS/CLARA MAE WEIKERT SAN	JSP MR2-18
ECK, JACOB HENRY BEARD, SARAH ALICE JOHN ECK S/O DANIEL/SARAH COOL ECK	07 FEB. 1905  HANNAH BEARD D/O HENRY/ANNA KEBIL BEARD	JPM MR1-05
FALCONE, RICHARD PAUL COOL, GENEVA ANN PHILIP BURKE S/O CONSTANTINO/MARY ROSE PIAC F	07 DEC. 1968  EDNA HOCK D/O FREDERICK/LOTTIE CORSON COOL	CAP MR2-17
FAY, MICHAEL DAMIAN CHITTUM, CAROL ANN DONALD LE BLANE S/O FRED WALTER/RUTH HUTTON FAY	08 MAR. 1980  PHYLLIS CHILTON D/O JOHN RAY./COLEEN ANN MOORE	NHO MR3-45
FEESER, RICHARD MC CAUSLIN, PATRICIA DONALD MC CAUSLIN S/O HENRY/LOWELLA DE BERRY FEESER	10 JAN. 1959  MIRIAM FITZ D/O JOSEPH/ROSALIE KANE MC CAUSL	JJM MR2-11
FEESER, STEVEN E. PECHER, MARY HELEN JOHN BOUBER S/O MAHLON/DORIS LONG FEESER	06 MAY 1978  DONNA RODGERS D/O HENRY/MARGARET HARE PECHER	SVZ MR3-44
FITEZ, RICHARD E. BREAM, MARY ANN JOHN MUSSELMAN S/O ROBERT/ROSALIE KANE FITEZ	10 MAY 1980  BARBARA BREAM D/O WILLIAM/HELEN MYERS GLYNN	JMY MR3-45
FITEZ, ROBERT ALLEN DEARDORFF, DEBORAH ANN GARY DEARDORFF S/O ROBERT S./ROSALIE KANE FITEZ	27 MAY 1972  LOIS MC DANNELL D/O JERRY J./DOROTHY MYERS DEARD	JSP MR2-19
FITEZ, ROBERT S. MC CAUSLIN, ROSALIE K. WAYNE ASPER S/O ROBERT G./CATH. SULTZER FITE	18 FEB. 1950  REGINA ASPER D/O J. ALLEN/LAURA KIMPLE KANE	VJT MR2-07
FITEZ, STEVEN D. SEBOLD, VIVIAN A. DAN HAMMETT S/O ROBERT/ROSALIE KANE FITEZ	31 MAY 1974  CARRIE SEBOLD D/O JOSEPH/CAROLINE KEPNER SEBOL	JDP MR2-20

## PART B MARRIAGES

## SECTION 1

NAME OF PERSON MARRIED NAME OF SPOUSE NAME OF WITNESS REMARKS	DATE OF MARRIAGE  NAME OF WITNESS REMARKS	CELEBRANT REFERENCE
FLENNER, DOUGLAS ALBERT SITES, BRENDA ANN GUY BOWLING S/O GEORGE A./PHYLLIS J. CORNWELL	11 OCT. 1980  BARBARA SITES D/O ROBERT E./PRICILLA DEARDORFF	RJM MR3-46
FOSCATO, PETER HOBBS, AGATHA MICHAEL HOBBS S/O DONALD/MARIE OWEN FOSCATO	20 JUL. 1964  THERESA RODGERS D/O RAYMOND/MARTHA SNEERINGER HO	DJM MR2-15
GACH, ROBERT JOHN JR. HENRY, KAREN SUE TONY GACH S/O ROBERT SR/PATRICIA DE COSMO	28 MAY 1983  LOIS HENRY D/O ERNEST/DOLORES GOLDEN HENRY	RJM MR3-48
GALLAGHER, WILLIAM HENRY PETERS, MARGARET A. R. F. PETERS S/O JACOB GALLAGHER	28 JAN. 1902  MARGARET J. SEASE	JPM MR1-03
GARGIULO, EDWARD JOSEPH HUBER, MAUREEN ANN JOHN SNOW S/O JOSEPH/AUDREY DEGAN GARGIULO	15 MAY 1971  ROSEMARIE HUGHES D/O RICH. JOHN/MARY ANN FEARON H	CAP MR2-18
GILLAND, GEORGE SCHRIVER, IRENE E. JOHN HERRING S/O JOHN GILLAND	07 OCT. 1927  MRS. JOHN HERRING GEO. SAP. 28 FEB. 1872	CEP MR2-01
GOULDEN, FRANCIS E. SPRANKLE, FRANCES E. JOHN GOULDEN S/O WILLIAM/MARY E. BAKER GOULDE	21 NOV. 1922  LUCY SPRANKLE D/O MARSHALL/ANNA BUTT SPRANKLE	PFS MR1-15
GOULDEN, JOHN V. OVERHOLTZER, ETHEL M. FRANCIS GOULDEN S/O WILLIAM/MARY E. BAKER GOULDE	28 NOV. 1922  MRS. FRANCIS (FRANCES E. SPRANKLE) D/O LOUIS OVERHOLTZER	PFS MR1-15
HAEVERS, DONALD P. HOBBS, MARY KATHRYN HENRY PECHER S/O AMOS/PHILIPINE FRERICHS HAEV	02 FEB. 1946  ROSE ZITA HOBBS D/O RAYMOND/ZITA SNEERINGER HOBB	JGG MR2-05
HAINES, JOSEPH EUGENE JR. SHUMATE, SAUNDRA KAY MELVIN HEWITT S/O RUSSELL/MARY WIVELL HAINES	09 JUL. 1982  MARY ANN MC GOWEN D/O WILLIE/DOROTHY SMITH SHUMATE	RJM MR3-47



## PART 3 MARRIAGES

## SECTION 1

NAME OF PERSON MARRIED NAME OF SPOUSE NAME OF WITNESS REMARKS	DATE OF MARRIAGE NAME OF WITNESS REMARKS	CELEBRANT REFERENCE
HALEY, JOSEPH PATRICK RENSTEL, MARY ANNA JOSEPH CARAN S/O JOSEPH/EDITH STOUTER HALEY	09 NOV. 1953 MARY STOUTER D/O LEE/STELLA GINTER RENSTEL	FJM MR2-08
HAMM, JOHN WEANER, MARGARET HARRY PECHER S/O JACOB D./ELISA ROHRBOCK HAMM	03 MAY 1934 ANNA PECHER D/O HOWARD/ELISA BUSHMAN SANDERS	RDH MR2-02
HARBAUGH, EDWARD LESTER BOBO, AMANDA LOW JAMES HARBAUGH S/O LESTER/ADELINE SITES HARBAUG	01 FEB. 1964 MARY HARBAUGH D/O SEYMOUR J. BOBO	JJM MR2-15
HARBAUGH, EDWARD LESTER (CONT.)  D/O KATHLEEN KUYKENDALL		
HARBAUGH, GEORGE C. WEIKERT, BEVERLY ANN RONALD HARBAUGH S/O LEROY/PHYLLIS SWISHER HARBAU	21 FEB. 1970 ALICE HARBAUGH D/O HOWARD/MARY THERESA MULLEN W	CAP MR2-18
HARBAUGH, JAMES FISSEL, BONNIE LEE JOSEPH HARBAUGH S/O LESTER/ADELINE SITES HARBAUG	18 NOV. 1963 MARY HARBAUGH D/O ROBERT/LAURA BELL FISSEL	JJM MR2-14
HARBAUGH, JOHN SWISHER, NANCY E. LESTER HARBAUGH S/O LESTER/ADELINE SITES HARBAUG	20 FEB. 1965 JOYCE HARBAUGH D/O SCOTT/MILDRED EMORY SWISHER	DJM MR2-15
HARBAUGH, LAWRENCE SCHAAF, ELAINE ROACH DONALD SCHAAF S/O ARBEN/FANNIE ALICE MILLER HA	30 MAY 1987 LINDA SCHAAF D/O FRAN./HAZEL O'DONNELL ROACH	RGK MR3-50
HARBAUGH, RONALD L. SITES, ALICE M. JOSEPH HARBAUGH S/O LEROY/PHYLLIS SWISHER HARBAU	24 SEP. 1960 PATRICIA FISSEL D/O ROBERT M./ALICE STAHLEY SITE	JJM MR2-12
HARBAUGH, RONALD LEROY II FAIR, SANDRA JEAN ROBERT KREITZ S/O RONALD L.SR/ALICE SITES HARB	17 JUL. 1982 KELLY HARBAUGH D/O CARROLL F./THELMA ANDREW FAI	RJM MR3-47

## PART B MARRIAGES

## SECTION 1

NAME OF PERSON MARRIED NAME OF SPOUSE NAME OF WITNESS REMARKS	DATE OF MARRIAGE  NAME OF WITNESS REMARKS	CELEBRANT REFERENCE
HARE, JOHN M. BAKER, SUSANNA R. JACOB SHOEMAKER S/O JACOB/MARY MARTIN HARE	01 MAY 1900  D/O GEORGE/SARA BROWN BAKER	EHA MR1-02
HARTNETT, ROBERT D. GRESS, M. HELEN FRANK A. HUBER S/O GEORGE/ELIZABETH MOUDY HARTN	21 OCT. 1933  JOSEPHINE V. SNYDER D/O JOHN/LILLIAN POWELL GRESS	RDH MR2-02
HAYS, ELDEN WEISHAAR, LORRAINE WILBUR WEISHAAR S/O OSCAR/LIZZIE LONGMAN HAYS	25 JUL. 1953  MRS. MARY SCHULTZ D/O CHARLES/ANNA COOL WEISHAAR	FJM MR2-03
HEILMAN, CHARLES WILLIAM MICKLEY, MAUD ELLEN GEORGE STEINBERGER S/O SAMUEL B./FANNIE E. RHODES H	28 DEC. 1946  HELEN STUMPF D/O JOHN ALFRED MICKLEY	CAH MR2-06
HEILMAN, CHARLES WILLIAM (CONT.)	D/O CLARISSA JANE BLOCHER	
HEMLER, CHARLES A. KANE, MARY C. HENRY KANE S/O WILLIAM F./MARY B. WALTERS H	04 AUG. 1926  ELIZABETH HEMLER D/O JAMES ALLEN/LAURA R. KIMPLE	RHM MR1-13
HEMLER, JOSEPH P. KREADY, PAULINE E. EUGENE FOHLMAN S/O FRAN.G./LILIAN THOMAS HEMLER	06 JUN. 1934  MRS. EUGENE FOHLMAN D/O ALBERT/AMELIA GERDES KREADY	CHA MR2-02
HERRING, JOHN HOWARD BEARD, HANNAH ELIZABETH JACOB BEARD S/O MICHAEL/MARY XXX HERRING	08 APR. 1913  LUCY BEARD D/O HENRY/ELIZABETH XXX BEARD	AWB MR1-03
HINER, HARPER SHELDON, ELIZABETH	13 JUL. 1961  D/O HENRY/JOSEPHINE FLORENCE SHE	JJM MR2-13
HINKLE, LAWRENCE H. LAWRENCE, AILEEN M. ALTHOFF DALE WALKER S/O OSCAR H./LILY STARNER HINKLE	22 JUL. 1937  THELMA ALTHOFF D/O WM. J./MARY HORNER ALTHOFF	PAG MR2-03

## PART B MARRIAGES

## SECTION 1

NAME OF PERSON MARRIED NAME OF SPOUSE NAME OF WITNESS REMARKS	DATE OF MARRIAGE  NAME OF WITNESS REMARKS	CELEBRANT REFERENCE
HOBBS, RAYMOND ANTHONY SNEERINGER, ZITA MARTHA CHARLES J. HOBBS S/O JOHN HENRY/MARTHA ECKENRODE	07 JAN. 1926  ETHEL KNOX D/O JOSEPH/RACHAEL PECHER SNEERI	WAB MR1-17
HOFFMAN, JACOB EARL COOL, MARY J. JOSEPH A. COOL	17 JUN. 1922  ELIZABETH A. EICKEN D/O JOHN/MARY CURRY COOL	PFS MR1-15
HOFFMAN, JOSEPH I. ARENDT, MARY JACOB HOFFMAN S/O JACOB/SARAH E. MC CLAUGHLIN	14 FEB. 1911  SARAH E. HOFFMAN D/O AMBROSE/ELIZABETH STOOPS ARE	JHC MR1-06
HOFFMAN, LAWRENCE SCOTT, MYRTLE HOWARD SANDERS M XX XXX. 1916 BEFORE A SQUIRE	08 MAY 1920  MRS. HOWARD SANDERS	MSC MR1-13
HOLT, HAROLD SITES, ANNABELLA JAMES WEIKERT S/O HAROLD/MAUDE DAVIS HOLT	11 AUG. 1951  ELIZABETH WEIKERT D/O STEWART/MARIE ECK SITES	FJM MR2-07
HUBER, FRANK A. SNYDER, JOSEPHINE V. ROBERT D. HARTNETT S/O FRANK/MARY BOYER HUBER	21 OCT. 1933  M. HELEN GRESS D/O HARRY/MARY SCHOEMER SNYDER	RDH MR2-02
HURLEY, ARNOLD GUY COOL, ALICE JANE GLENN COOL S/O ELMER/MAUDE GREEN HURLEY	22 JUL. 1950  MARY BENTZ D/O J. WILLIAM/MARY RILEY COOL	VJT MR2-07
HURLEY, SHERWOOD BRUCE FITZ, ROSEMARY HENRY FITZ S/O ADAM/MARY WELS HURLEY	21 JUL. 1956  HARAEN FITZ D/O DAVID/MARY O'TOOLE FITZ	JJM MR2-10
IMBER, JOSEPH FRANCIS, GERALDINE PAUL KEBIL S/O GEORGE/ELIZABETH SILICK IMBE	07 JUL. 1953  MRS. HANNA KEBIL D/O RICHARD/HANNA MINNICK FRANCI	JGG MR2-04
JACOBS, WILLIAM MILTON MARTIN, ROSE MARIE ROBERT MARTIN S/O JOHN MILTON JACOBS	20 OCT. 1979  MARY LYNN HAMMENT D/O WILBUR/DOLORES TOPPER MARTIN	SVZ MR3-45

## PART B MARRIAGES

## SECTION 1

NAME OF PERSON MARRIED NAME OF SPOUSE NAME OF WITNESS REMARKS	DATE OF MARRIAGE  NAME OF WITNESS REMARKS	CELEBRANT REFERENCE
JACOBS, WILLIAM MILTON (CONT.)		
S/O CRETA MARIE EPLEY		
JOHNSON, FREDERICK DOUGLAS CARSON, DOROTHY JAMES MC ANDREW S/O FRED./ELIZABETH FRICK JOHNSO	27 FEB. 1954  MARGARET JOHNSON D/O ROBERT/MARIE HESS CARSON	FJM MR2-08
KANE, EUGENE J. LENTZ, JOYCE E. EDWARD KANE S/O MELRING/JESSIE MARSHALL KANE	28 JAN. 1956  ETHEL MC KENRICK D/O JAMES/ROTA FICKES LENTZ	JJM MR2-10
KANE, GEORGE EDWARD WEIKERT, NANCY LOUISE LAWRENCE KANE S/O JOSEPH/MIRIAM XXX KANE	03 JAN. 1959  BETTY A. CORNWELL D/O FRANK/ELIZABETH ECK WEIKERT	JJM MR2-11
KANE, GREGORY E. ORME, VICKIE L. TIMOTHY J. BRIDDES S/O G. EDWARD/NANCY WEIKERT KANE	08 JAN. 1983  CAROLE KEPLER D/O ROBERT/SHIRLEY THOMAS ORME	RTR MR3-48
KANE, GUY F. KECKLER, KATHLEEN L. CHARLES HEMLER S/O ALLEN/LAURA KIMPLE KANE	19 SEP. 1934  MRS. CHARLES HEMLER	CHA MR2-02
KANE, JOSEPH HENRY LOWE, MARY ELLEN CHARLES HEMLER	19 MAY 1932  MRS. CHARLES HEMLER	JMG MR2-01
KANE, JOSEPH HENRY (2) DEARDORFF, JANET LOUISE RONALD F. MILLER S/O HARRY/MARY LOWE KANE	25 AUG. 1972  JULIE MC CAUSLIN D/O IGNATIUS/JESSIE SHOEMAKER DE	JSP MR2-19
KAUFFMAN, ROBERT EUGENE JOHNSON, EMMA MARGARET DOUGLAS JOHNSON S/O MARK E./XXX KING KAUFFMAN	23 MAR. 1957  NANCY WEIKERT D/O FRED/ELIZABETH O'NEIL JOHNSO	JJM MR2-10
KELLER, CARL L. JR. DAVIS, CYNTHIA MARY WAYNE FLICKINGER S/O CARL L./JANICE M. LESCALLECT	20 MAY 1978  CHRISTINA KELLER D/O ROBERT L./MARY L. PORTNER DA	SVZ MR3-44

## PART B MARRIAGES

## SECTION 1

NAME OF PERSON MARRIED NAME OF SPOUSE NAME OF WITNESS REMARKS	DATE OF MARRIAGE  NAME OF WITNESS REMARKS	CELEBRANT REFERENCE
KELLER, DANIEL WETZEL, ROBIN THAD TROSTEL S/O CARL/JANICE LESTTLE KELLER	06 AUG. 1988  LISA TROSTEL D/O STANLEY/LOUISE PRYOR WETZEL	RGK MR3-50
KELLER, JEFFREY ALAN ARNOLD, PATRICIA ANN  S/O KARL/JANICE LESCALLECT KELLE	01 OCT. 1988  D/O DAVID/MARGARET ATKINS ARNOLD	RGK MR3-45
KELLER, PHILIP JAY COLVARD, DAWN LYNN WILLIAM COLVARD :11 S/O CARL L./JANICE LESCALLECT KE	05 OCT. 1984  DONNA GEBHART D/O WM. R./VICTORIA F. MC CLEAF C	JHF MR3-49
KELLER, RICHARD KLINGENSMITH, LINDA LEONARD CARSON S/O RONALD/MAY MYRICK MARTIN	25 MAY 1974  JANICE VARHOLLA D/O PAUL D./RAFFALA GIORDANO KLI	SVZ MR2-21
KETTOMAN, WARREN MC CLAIN, MARY THOMAS MC CLAIN S/O GEORGE/MARGARET RENTSSEL KETT	17 SEP. 1966  EDITH MC CLAIN D/O STANLEY/DOLORES FLARTZ MC CL	DJM MR2-16
KIMPLE, FRANCIS A. O'BRIEN, MARY E. THEODORE KIMPLE S/O THEODORE/LENA MILDENBERGER K	03 JAN. 1899  MARY SNEERINGER D/O LEVI/CATHERINE MILLER O'BRIE	EHA MR1-01
KING, JAMES A. SANDERS, TERESA LOUELLA LEWIS SANDERS S/O WILLIAM/EMMA KLUNK KING	15 JUN. 1915  JEAN KING D/O JAMES/LOUISA KEBIL SANDERS	HBS MR1-10
KING, JAMES A. (CONT.)		
JAMES BAP. 23 JUN. 1895	TERESA BAP. 22 OCT. 1896	
KINT, RUSSELL W. IZER, BARBARA J. JOHN HERRING S/O WM. L./MYRTLE SCOTT KINT	01 JUN. 1946  MRS. JOHN HERRING D/O CUY/DORA IZER SEIFERT	JGG MR2-06
KNOX, JOHN PECHER, MARGARET WILLIAM DEVINE S/O AUGUSTINE KNOX	07 JAN. 1903  ELIZABETH PECHER D/O ISAAC/ANN XXX PECHER	JPM MR1-04A

## PART 3 MARRIAGES

## SECTION 1

NAME OF PERSON MARRIED NAME OF SPOUSE NAME OF WITNESS REMARKS	DATE OF MARRIAGE  NAME OF WITNESS REMARKS	CELEBRANT REFERENCE
KRAMER, THOMAS D. BECKER, SANDRA E. BERNARD FROCK S/O DANIEL/JOY CHRONISTER KRAMER	15 NOV. 1975  SUSAN FROCK D/O WILLIAM/ANNA OBERHOLTZER BEC	SV MR2-21
KREITZ, FRANCIS J. COOL, MARGARET E. WILLIAM J. MEYERS	22 NOV. 1923  MRS. WILLIAM J. MEYERS	PFS MR1-16
KREITZ, ROBERT LEO HARBAUGH, LISA MARIE RICKY KREITZ S/O RICHARD/SHIRLEY A. FLEMMING	29 SEP. 1979  KELLY HARBAUGH D/O RONALD L./ALICE M. SITES HAR	SVZ MR3-45
KROUCHOUR, LLOYD EDWARD MC CLEAF, MARY L. FRANCIS MC CLEAF	25 JUN. 1936  SARAH MC INTIRE D/O NORMAN MC CLEAF	CHA MR2-02
KUBO, WARD S. N. MC CORMICK, SHARON LYNN ROBERT MC CORMICK S/O FRANCIS S./NAOMI MATSURO KUB	22 AUG. 1981  CONNIE MEARID D/O FRAN. H./CAROLINE STRUZINSKI	RJM MR3-46
KUHN, FREDERICK A. BOWLING, IRENE RODGER KUHN S/O DE SALES/GRACE WEANER KUHN	22 AUG. 1958  MAY BOWLING D/O HENRY/MAY WEISHAAR BOWLING	JJM MR2-11
KUYKENDALL, GREGORY LEE HELLER, KATHERINE JOANNA LARRY HELLER S/O THOMAS/MARY RIDENOUR KUYKEND	14 FEB. 1981  DIANNE HEMLER D/O LAWRENCE/ROSE HEMLER HELLER	RJM MR3-46
LEISINGER, FREDERICK ESHelman, GLADYS ZELDA MRS. MARY LEISINGER M BEFORE A MINISTER 11 OCT. 1923	30 MAY 1925  MRS. MARY HOFFMAN	DPR MR1-17
LEISTER, WALTER ALLISON, MARGARET GEORGE KEBIL	24 NOV. 1929  CATHERINE BERBERICH	JMG MR2-01
LEWIS, LEONARD DANIEL COOL, ANNA ELIZABETH DAVID COOL S/O CYRUS/EDNA KUHN LEWIS	29 APR. 1950  MARTHA COOL D/O J. WILLIAM/MARY RILEY COOL	VJT MR2-07

## PART B MARRIAGES

## SECTION 1

NAME OF PERSON MARRIED NAME OF SPOUSE NAME OF WITNESS REMARKS	DATE OF MARRIAGE NAME OF WITNESS REMARKS	CELEBRANT REFERENCE
LITTLE, WILLIAM H. GEBHART, ANNA THERESA ROBERT HAHN S/O EUGENE/SARA PEDDICORD LITTLE	01 OCT. 1937 BEULAH HAHN D/O CHRISTIAN/JULIA WAGAMAN GEBH	PAG MR2-03
LOWE, BRIAN SHAFFER, KAREN CHRIS COOL S/O CHARLES/LORRAINE KANE LOWE	29 AUG. 1987 DONNA JACKSON D/O DAVID/GENEVIEVE COOL SHAFFER	RGK MR3-50
LOWE, CHARLES H. KANE, LORRAINE M. DONALD SHRINER S/O FRANK T./JUNE RECK LOWE	23 MAY 1959 DONNA KANE D/O J. HARRY/MARY LOWE KANE	JJM MR2-12
MAC PHERSON, STUART ROBERT RURA, MARGUERITE ANN JAMES MAC PHERSON S/O STUART/PAT. ANN RIGGEOL MAC	02 APR. 1977 MARY RURA D/O MICHAEL J./MARGARET MILLER R	SVZ MR3-44
MAGARGEE, HARRY R. BETTENCOURT, DOLORES J. MARTIN BETTENCOURT S/O MADISON/EVELYN C. WILSON MAG	06 SEP. 1960 GEORGIA BETTENCOURT D/O GEORGE/LAURA VIGALIO BETTENC	JJM MR2-12
MARSHALL, HARRY J. MAHONE, KIMBERLEE MARY EUGENE MARSHALL S/O JOHN/EMMA SANDERS MARSHALL	01 OCT. 1977 VIOLA SANDERS & LAURA NEBLE D/O JOSEPH/THELMA JONES MAHONE	SVZ MR3-44
MARSHALL, JOHN DANIEL JR. SLAYBAUGH, LINDA DARLENE HARRY MARSHALL S/O JOHN/EMMA SANDERS MARSHALL	06 JUN. 1970 VICKIE SLAYBAUGH D/O MARK/GERALDINE KUHN SLAYBAUG	CAP MR2-13
MARTIN, ALLEN DAUKSHA, ALMA V. I. BALUTA S/O WILLIAM/BERTHA OWEN MARTIN	08 JUN. 1963 HATTIE BALUTA D/O GEORGE/ANNA MORGAN DAUKSHA	JJM MR2-14
MARTIN, SAMUEL EUGENE CORDELL, HOLLY JEFF KELLER S/O WILBUR F./DOLORES E. TOPPER MA	22 FEB. 1986 KIM SAVIDGE D/O DON. EUGENE/VIRGINIA MARTIN C	JHF MR3-49
MARTIN, STEPHEN DOUGLAS BEARD, TRACEY LYNN ALLEN TOPPER S/O WILBUR/DOLORES TOPPER MARTIN	02 AUG. 1986 WENDY KING D/O MICHAEL/LINDA WONDER BEARD	JHF MR3-50

## PART B MARRIAGES

## SECTION 1

NAME OF PERSON MARRIED NAME OF SPOUSE NAME OF WITNESS REMARKS	DATE OF MARRIAGE NAME OF WITNESS REMARKS	CELEBRANT REFERENCE
MARTIN, WILBUR FRANCIS TOPPER, DOLORES ELIZABETH VERNON SPIELMAN S/O FRANK/MABEL GOOD MARTIN	24 JAN. 1959 DOLLY TOPPER D/O ROGER/GERTRUDE WIVELL TOPPER	JJM MR2-11
MC CARTHY, FRANCIS P. O'CONNOR, ANNA GERTRUDE J. HARRY KANE S/O JOHN J./MARY E. BOYLAN MC CA	05 MAY 1944 MARY GOTWALT D/O MICHAEL/MARGARET CANFIELD O'	JGG MR2-04
MC CAUSLIN, JOSEPH ROSS, JULIA DONALD MC CAUSLIN S/O JOSEPH/ROSALIE KANE MC CAUSL	21 AUG. 1965 JEAN TARATINO D/O ARTHUR/GERALDINE KIPE ROSS	DJM MR2-15
MC CAUSLIN, JOSEPH EDWIN KANE, ROSALIE WAYNE ASPER S/O GEORGE/MINNIE BALDWIN MC CAU	05 NOV. 1938 REGINA KANE D/O J. ALLEN/LAURA KIMPLE KANE	PAG MR2-03
MC CLAIN, CLYDE LESTER JR. SITES, BERNADETTE MARIE RONALD E. MC CLAIN S/O CLYDE L./KATHERINE HEITH MC	21 OCT. 1978 REBECCA SITES D/O EUGENE/RUTH HARBAUGH SITES	SVZ MR3-44
MC CLEAF, JAMES SEIFERD, KATHRYN JOSEPH HOFFMAN	05 JUL. 1930 MRS. JOSEPH HOFFMAN	JMG MR2-01
MC CLEAF, NORMAN DAVID HOFFMAN, JEANETTE GERTRUDE JACOB HOFFMAN S/O JOHN/HARRIET BENSHOFF MC CLE	08 SEP. 1908 SARAH EUPHEMIA HOFFMAN, W/O JACOB D/O JACOB/SARAH EUPH. MCGLAUGHLIN	TBJ MR1-06
MC CLEAF, THOMAS L. BECKER, DIANNA K. WILLIAM MC CLEAF, JR. S/O WILLIAM/ANNABELLA READING MC	11 JUN. 1976 PATRICIA AUSAY D/O WILLIAM C./ALMA B. OBERHOLZER	SVG MR2-22
MC CLEAF, WILLIAM RONALD STERNER, MARGARET YVONNE FRANK SNYDER S/O WILLIAM R./ANNABELLE REDDING	03 JUN. 1972 EVELYN BETTS D/O GARFIELD G./GLADYS CZRLAK ST	JSP MR2-19
MC CULLOUGH, MICHAEL ALLISON BOWE, KATHLEEN DOLORES KEVIN LOBB S/O ROBERT/HESTER ALLISON MC CUL	03 APR. 1982 DEBRA BOWE D/O LAWRENCE/MARGARET KALB BOWE	RJM MR3-47



## PART 3 MARRIAGES

## SECTION 1

NAME OF PERSON MARRIED NAME OF SPOUSE NAME OF WITNESS REMARKS	DATE OF MARRIAGE NAME OF WITNESS REMARKS	CELEBRANT REFERENCE
MC DANNELL, CALVIN ROBERT KELLER, BRENDA ELAINE EUGENE SAGAR S/O KEN. R./BARBARA SCHRIVER MC	26 APR. 1986 DIANA SINGLEY D/O CARL/JANICE LESCALLETTE KELL	JHF MR3-50
MC GLAUGHLIN, CHARLES EUGENE HAHN, MARY EMMA THOMAS SHORB S/O KATHLEEN SHORB	12 APR. 1975 KATHLEEN SHORB D/O LUTHER A. HAHN	SVZ MR2-21
MC GLAUGHLIN, CHARLES L. CLAPSADLE, MARY ESTELLA GEORGE STEINBERGER S/O GEO. E./MIDDIE SHRYOCK MC GLA	21 JUL. 1944 GLADYS STEINBERGER D/O FRANK/JANE MC KENRICK CLAPSA	JGG MR2-05
MC GLAUGHLIN, IRA EARL BOWLING, EVELYN L. ALLEN SHRYOCK S/O EARL/GRACE BIGHAM MC GLAUGHL	30 DEC. 1944 MRS. MAE SHRYOCK D/O JAMES D/MARY ELEANOR SHRYOCK	JGG MR2-05
MC INTIRE, JOSEPH EIGENBRODE, THELMA GEORGE KEBIL S/O CHARLES/NETTIE SANDERS MC IN	09 FEB. 1926 MRS. GEORGE KEBIL	JHC MR1-17
MC INTIRE, PETER SANDERS, CATHERINE AMY HUBER SANDERS S/O JOHN/SARAH TRIMMER MC INTIRE	18 JAN. 1911 HANNAH BEARD D/O JAMES H/LOUISA KEBIL SANDERS	JHC MR1-06
MC INTIRE, ROSCO MC CLEAF, SARA JOSEPH HOFFMAN S/O CHAS./NETTIE SANDERS MC INTI	04 MAY 1954 MARY HOFFMAN D/O NORMAN/GERTRUDE HOFFMAN MC C	RDH MR2-02
MC INTIRE, STANLEY E. KEPNER, LOIS L. THOMAS STEINBERGER S/O JOSEPH/THELMA EIGENBRODE MC	19 FEB. 1955 CAROLINE SEABOLD D/O CARL V./ETHEL SHAFFER KEPNER	JJM MR2-09
MC KENRICK, JOSEPH SYLVESTER SHAFFER, CLARA A. EDWARD SLAGLE/H. JOSEPH HINEY S/O JAMES W./ROSE BAILEY MC KENR	07 MAY 1944 MADOLYN CULP D/O BUXLER/LYDIA PHILLIPS SHAFPE	JGG MR2-05
MC KINLEY, DONALD E. BAYER, JOANNE E. STEPHEN ZUGAY S/O CLARENCE P./EVELYN XXX MC XI	28 AUG. 1976 MARY ANNE BAYER D/O JOSEPH/ANNE SCHARSCHER BAYER	SVG MR2-22

## PART B MARRIAGES

## SECTION 1

NAME OF PERSON MARRIED NAME OF SPOUSE NAME OF WITNESS REMARKS	DATE OF MARRIAGE  NAME OF WITNESS REMARKS	CELEBRANT REFERENCE
MECKLEY, JACOB HARE, ELIZABETH JACOB MOORE S/O JACOB/ANGELA DUBBS MECKLEY	20 NOV. 1902  MRS. JACOB MOORE D/O JACOB/PHILOMENA ALTHOFF HARE	JPM MR1-03
METZ, THOMAS EDWARD BOWLING, FLORENCE E. EVELYN MC GLAUGHLIN S/O RAY E./DORA LIGHTNER METZ	29 JUL. 1950  JANET CURENS D/O JAMES D./NORA SHRYOCK BOWLIN	VJT MR2-07
MICKLEY, DAVID JAMES CLAPSADL, MARY THERESA LUKE CLAPSADL S/O ROBERT O./ELIZABETH SEAL MIC	01 FEB. 1969  JUDY HARRIS D/O CHARLES/RUTH KINT CLAPSADL	CAP MR2-17
MICKLEY, ROBERT C. BAKER, LENA E. GEORGE KEBIL S/O MARTIN/ANNA ROOK MICKLEY	18 MAR. 1911  EMMA KEBIL, W/O GEORGE D/O ANDREW/REBECCA CARDUFF BAKER	JHC MR1-07
MILLER, THOMAS JAMES MARSHALL, FLORENCE ELIZABETH ROBERT A. MILLER S/O FRANCIS/ROSALIE MARTIN MILLE	10 FEB. 1973  HARRY MARSHALL D/O JOHN/EMMA SANDERS MARSHALL	JSP MR2-20
MILLER, WILLIAM E. CLAPSADL, ROSE PAUL CLAPSADL S/O MARTIN/IDA GRUSHON MILLER	10 JUN. 1961  MARY CLAPSADL D/O CHARLES/RUTH KINT CLAPSADL	JJM MR2-13
MOZELIAK, STEPHEN WARRENFELTZ, NINA DONALD WICKLINE S/O ANDREW/MARIE RUDDY MOZELIAK	11 JUN. 1966  ANNA WICKLINE D/O JOHN/PAULINE BAKER WARRENFEL	DJM MR2-16
MUSSELMAN, CALVIN D. KREADY, OLIVE AMELIA MRS. ALBERT KREADY S/O CHARLES/ALICE WATSON MUSSELM	06 SEP. 1926  PAULINE KREADY D/O ALBERT/AMELIA GERDES KREADY	RHM MR1-18
MYERS, GUY EDWARD BACON, FRANCES ELIZABETH DALE MC GLAUGHLIN S/O RAYMOND/ALTHEA SITES MYERS	03 APR. 1987  JANICE MC GLAUGHLIN D/O JOHN/HELEN CALGARES BACON	RGK MR3-50
NAUGLE, HAROLD D. JR. HEWITT, BRENDA J. MELVIN HEWITT S/O HAROLD SR/EVELYN BIGHAM NAUG	02 FEB. 1984  PATRICIA HEWITT D/O MELVIN/PATRICIA TOPPER HEWIT	RJM MR3-49

## PART B MARRIAGES

## SECTION 1

NAME OF PERSON MARRIED NAME OF SPOUSE NAME OF WITNESS REMARKS	DATE OF MARRIAGE  NAME OF WITNESS REMARKS	CELEBRANT REFERENCE
NAYLOR, OWEN OLEE HOBBS, CORONA E. CHARLES NAYLOR S/O CHARLES/GRACE KUHN NAYLOR	13 MAY 1961  AGATHA HOBBS D/O RAYMOND/MARTHA SNEERINGER HO	JJM MR2-13
NEIDERER, STEPHEN G. HEWITT, BRENDA J. RAYMOND STAUB S/O FRED/GRACE SMITH NEIDERER	15 JUN. 1974  JOHN GROFT D/O MELVIN/PATRICIA TOPPER HEWIT	SVZ MR2-21
NESS, FREDERICK H. CORBIN, GENEVIEVE LEROY CORBIN S/O FREDERICK/MARY BEAR NESS	28 FEB. 1959  MARY KEMPER D/O LEROY/GENEVIEVE LINGG CORBIN	JJM MR2-11
NEWMAN, STEPHEN JAMES WOLFINGER, BRENDA LOUISE JEFF NEWMAN S/O ROBERT/RITA SHULTZ NEWMAN	15 MAR. 1980  MARY ANN KOHUT D/O ROBERT/BARBARA KREITZ WOLFIM	WLN MR3-45
ORNER, RICHARD KANE, MARGARET L. CHARLES STANDARD S/O CLETUS/DOROTHY DONNELLY ORNE	16 JUL. 1955  HELEN COLLINS D/O HARRY/MARY LOW KANE	JJM MR2-09
ORNER, RICHARD LEWIS JR. JOHNSON, PATRICIA ANN STEPHEN MULLAN S/O RICH. L. SR/MARGARET KANE ORNE	07 NOV. 1981  LORAIN FOSTER D/O EUGENE C/ANNIE I. VANDEVANDER	RJM MR3-46
PARRISH, RICHARD HOBBS, ALICE ANGELA JOHN CLARK S/O ROBERT/GRACE PETRIK PARRISH	22 AUG. 1964  CORONA NAYLOR D/O RAYMOND/MARTHA SNEERINGER HO	DJM MR2-15
PECHER, BRUCE E. MYERS, LINDA M. BARRY PECHER S/O GEORGE/DOROTHY COOL PECHER	26 MAR. 1977  TAMMY MYERS D/O CHARLES E./DOROTHY KRUG MYER	SVZ MR3-44
PECHER, JACOB H. SANDERS, HELEN G. ALLEN REDDING S/O ISAAC/ANNA LONG PECHER	22 JUN. 1915  MRS. ALLEN REDDING D/O HOWARD/ELIZABETH BUSHMAN SAN	PFS MR1-10
PECHER, JACOB H. (CONT.)		
JACOB BAP. 08 APR. 1883	HELEN BAP. 29 JUN. 1890	

## PART B MARRIAGES

## SECTION 1

NAME OF PERSON MARRIED NAME OF SPOUSE NAME OF WITNESS REMARKS	DATE OF MARRIAGE  NAME OF WITNESS REMARKS	CELEBRANT REFERENCE
PETERS, JAMES A. BEARD, EMMA JOANNA FRANCIS PETERS S/O HENRY/NANCY HOFFMAN PETERS	15 JAN. 1901  ALICE BEARD D/O HENRY/ELIZABETH KEBIL BEARD	EHA MR1-02
PETERS, ROBERT F. SEASE, MARY J. JACOB NOEL S/O HENRY/ANN HOFFMAN PETERS	10 DEC. 1902  MARY LONG D/O SANFORD/SARAH FURGESON SEASE	JPM MR1-04
PINE, DAVID LEE NEWMAN, BRENDA JO WILLIAM BONHAM S/O EDWARD LEE/LOUISE MARSHALL P	19 JUN. 1971  MAUREEN MARTH D/O ROBERT E./RITA SHULTZ NEWMAN	JSP MR2-18
PIPER, DOUGLAS RAY JR. VALORE, BARBARA MARIE WAYNE PIPER S/O DOUGLAS R./BETTY BOYER PIPER	21 JUN. 1973  LISA ANN VALORE D/O AURELIO/ESTHER RIMELEN VALOR	JSP MR2-20
PITTINGER, ROLAND T. RENSTEL, ELIZABETH BERNARD WIVELL S/O GEORGE/ELLA EYLER PITTINGER	19 MAR. 1960  MARY ORNDORFF D/O LEE/ESTELLA GINTER RENSTEL	JJM MR2-12
PLANK, HOWARD L. PETERS, RUTH M.	01 AUG. 1923  ELIZABETH ECK D/O JAMES/EMMA BEARD PETERS	PFS MR1-16
PLOWMAN, JONATHAN KARL WRIGHT, ROBIN JO LARRY FRIEND S/O HARRY H./BETTY LAMBIOTTE PLO	24 AUG. 1968  MARILYN GIBBS D/O HERBERT/SALLY MARSHALL WRIGH	CAP MR2-17
POITRAS, ROBERT DINGLE, NANCY D. JAMES TRESSSELT S/O ROBERT/MYRA E. JOHNSON POITR	24 OCT. 1959  MARTHA FLORAK D/O RAYMOND/HAZEL WILLARD DINGLE	JJM MR2-12
POLINSKY, STANLEY RICHARD CEGINSKI, GENEVIEVE M. S/SGT. HENRY PECHER S/O MICHAEL/ANN CIRNOSISHAS POLI	22 APR. 1946  MARGARET HARE D/O ANTHONY/ANN KIVERRITE CEGINS	JGG MR2-05
PORTER, HARRY W. 111 FRANKLIN, REBECCA S. FRED CASSIDY S/O HARRY W. JR./LELIA RUCKER PORT	05 AUG. 1978  AUDREY CASSIDY D/O LAWRENCE W./JOSEPHINE RAMIREZ	SVZ MR3-44

## PART B MARRIAGES

## SECTION 1

NAME OF PERSON MARRIED NAME OF SPOUSE NAME OF WITNESS REMARKS	DATE OF MARRIAGE NAME OF WITNESS REMARKS	CELEBRANT REFERENCE
POTERA, JOHN JOSEPH STAHLEY, JANETTE L. PAUL GALIZA S/O EDWARD/STELLA ZOLA POTERA	28 FEB. 1976 CHRIS POTERA D/O JOHN/JO ELLEN KEPNER STAHLEY	SVG MR2-22
PRESLEY, MICHAEL STEVEN DEARDORFF, SHIRLEY ANN THOMAS DEARDORFF S/O ELMER/MILDRED BUFFALO PRESLE	16 JUN. 1979 PAM DEARDORFF D/O ROBERT/ANGELINA PUMA DEARDOR	SVZ MR3-45
PRZYGODZINSKI, JOSEPH JARMAN, MARGARET MARY HARRY KANE S/O JOSEPH/HELEN WOJCIK PRZYGODI	19 SEP. 1957 ELIZABETH TOPFER D/O EARL/BONNIE CHADWICK JARMAN	JJM MR2-10
REBERT, DENNIS PAUL BROWN, KAREN LOUISE STEPHEN REBERT S/O JOHN RUHL/MARY ANN LINGG REB	13 SEP. 1969 LINDA CREAGER D/O FLOYD H./GERTRUDE CARSON BRO	CAP MR2-17
REBERT, STEPHEN STRINE, SUSAN DENNIS REBERT S/O J. RUHL/EMMA LINGG REBERT	27 APR. 1968 ANNA REBERT D/O EDWARD/VIOLA MILLER STRINE	DJM MR2-16
REDDING, ALLEN STEPHEN PECHER, CAROLINE CECILIA J. HARRY PECHER S/O JOSEPH/AGNES HEMLER REDDING	26 OCT. 1911 EUPHEMIA PECHER D/O ISAAC/ANNA LONG PECHER	JHC MR1-07
REED, HOWARD JOSEPH HERRING, ALICE SUSAN W. FRANK WATSON S/O CHARLES/MARY PETERS REED	20 JAN. 1917 VERONICA WETZEL D/O GEORGE/CATHERINE MILLER HERR	HBC MR1-11
REED, LLOYD HAFFER BOWLING, MAGDALINE JACOB BOWLING S/O CARL/DOROTHY SHULLY REED	03 OCT. 1916 TERESA BOWLING D/O JOS./ELIZ. SHOWALTER BOWLING	HBC MR1-11
REED, WILLIAM F. SANDERS, MARGARET ELIZABETH EDWARD RIETCHY S/O CHARLES M./M. PETERS REED	01 JUN. 1899 RACHEL PREGHER D/O ZACHARIAS/MARY XXX SANDERS	EHA MR1-01
REESE, GEORGE EDWARD SANDERS, SHELLA M. GEORGE J. COOL S/O GEORGE W./ANNA XXX REESE	13 NOV. 1912 GRACE COOL D/O GEORGE/MAGDALENA XXX SANDERS	AWB MR1-08

## PART B MARRIAGES

## SECTION 1

NAME OF PERSON MARRIED NAME OF SPOUSE NAME OF WITNESS REMARKS	DATE OF MARRIAGE  NAME OF WITNESS REMARKS	CELEBRANT REFERENCE
REESE, JOSEPH HARBAUGH, LOTTIE LESTER HARBAUGH S/O EDWARD/ESTELLA SANDERS REESE	01 JUN. 1942  MRS. LESTER HARBAUGH D/O CLEMENT/GRACE MILLER HARBAUGH	JJO MR2-04
REESE, RICHARD F. MYERS, PATRICIA C. CLYDE ROHRBAUGH S/O LAYMAN J./LOTTIE HARBAUGH RE	01 FEB. 1964  TERESA ROHRBAUGH D/O PAUL N./EMMA C. HERRING MYER	JJM MR2-15
REILLEY, EDGAR A. SANDERS, JENNIE M. JAMES M. SANDERS	28 NOV. 1923  ETHEL M. SANDERS	PFS MR1-16
REINSCH, WILLIAM ALAN POLLEY, SUSAN CLAUDIA GREGORY ALTSCHUH S/O BERT/KATHLEEN PENN REINSCH	31 JAN. 1970  DONNA PROUTY D/O GLENN R./MARGARET ROSENSTEEL	CAP MR2-13
REYNOLDS, ROBERT MICHAEL BAYER, MARY ANNA RICHARD REYNOLDS S/O ANDREW/HELEN MOORE REYNOLDS	04 OCT. 1980  JOANNE MC KINLEY D/O JOSEPH/ANNE SCHARSCHAN BAYER	RJM MR3-46
RICHARDSON, MARSHALL TRACE, MARY E. MARION SANDERS	25 DEC. 1905  ALICE SANDERS, W/O MARION	TJC MR1-05
RICHARDSON, ROBERT WILLIAM SITES, MARY JOANN TERRY SITES S/O WILLIAM/DOROTHY WETZEL RICHA	15 FEB. 1969  RUBY SITES D/O EUGENE ROBERT SITES	CAP MR2-17
RICHARDSON, ROBERT WILLIAM (2)	D/O RUTH ELIZABETH HARBAUGH	
RIDER, JOSEPH W. HARE, CATHERINE M. HOWARD HARRIS S/O WILLIAM/MARY SHEELER RIDER	31 MAY 1906  MARGARET HARE D/O JOHN/CATHERINE BEISECKER HAR	JPM MR1-05
RILEY, DAVID DICK, ROSA HENRY PETERS S/O SAMUEL RILEY	11 NOV. 1909  MARY DICK D/O ROSE DICK	SJM MR1-06

## PART B MARRIAGES

## SECTION 1

NAME OF PERSON MARRIED NAME OF SPOUSE NAME OF WITNESS REMARKS	DATE OF MARRIAGE NAME OF WITNESS REMARKS	CELEBRANT REFERENCE
RILEY, LEO CHARLES PECHER, EUPHEMINA HENRY PECHER S/O JOHN D./MARY STEINBERGER RIL	03 SEP. 1914 HELENA SANDERS D/O ISAAC/ANNA XXX PECHER	AWB MR1-09
RITTER, LLOYD HERBERT SITES, JOAN ELIZABETH MICHAEL SITES S/O HERB. C/MARJORIE MESSERSMITH	15 NOV. 1969 JOYCE HARBAUGH D/O EUGENE R./RUTH HARBAUGH SITE	CAP MR2-17
RODGERS, THOMAS EUGENE SCHULTZ, BONITA LOUISE JOSEPH MC CLEAF S/O THORNTON/THERESA PECHER RODG	14 JUL. 1973 DONNA TREMBOW D/O FRANCIS/MARY WEISHAAR SCHULT	JSP MR2-20
ROHRBAUGH, CLYDE ARTHUR HERRING, CECILIA TERESA FRANCIS HERRING S/O PAUL/PAULINE MUSSELMAN ROHRB	20 APR. 1946 MARY HERRING D/O JOHN/HANNA BEARD HERRING	JGG MR2-05
ROSENSTEEL, RONALD ALLEN MYERS, APRIL LEE JAMES MYERS, JR. S/O CHARLES/DARLENE MUSSELMAN RO	07 APR. 1973 CHARLES A. ROSENSTEEL D/O JAMES/MARG. MUSGROVE MYERS, JR	JSP MR2-20
ROY, RICHARD D. KANE, MARY E. JAMES ROY S/O PAUL L./MARIE CODORI ROY	04 APR. 1959 MARGARET ORXXX D/O HARRY J./MARY E. LOWE KANE	JJM MR2-11
RUTH, JAMES REINDOLLAR, CAROL THOMAS REINDOLLAR S/O FRANCIS/KATHRYN STEWART RUTH	27 FEB. 1965 PATRICIA REINDOLLAR D/O HOWARD/MARY RILEY REINDOLLAR	DJM MR2-15
SANDERS, CLARENCE A. OVERHOLTZER, ALICE E. THEODORE IZER	04 MAR. 1924 VERA KNOX	PFS MR1-17
SANDERS, CLETUS GUY BOWLING, SARAH L. LOYD REED S/O JAMES/LUCY MC CLEAF SANDERS	01 MAR. 1916 MAGDALEN BOWLING D/O JOS./ELIZ. SHOWALTER BOWLING	HBC MR1-11
SANDERS, GUY D. KEBIL, CORA PAUL KEBIL S/O GEORGE E./MARY BUTT SANDERS	25 SEP. 1912 SARAH SANDERS D/O GEORGE J./MARY J. FISSEL KEB	JHC MR1-08

## PART B MARRIAGES

## SECTION 1

NAME OF PERSON MARRIED NAME OF SPOUSE NAME OF WITNESS REMARKS	DATE OF MARRIAGE NAME OF WITNESS REMARKS	CELEBRANT REFERENCE
SANDERS, HARRY L. WOODRING, MARGARET C. FOSTER LINARD S/O ANTHONY G./MARY DICK SANDERS	28 DEC. 1940 MRS. RUTH SANDERS D/O AARON/LUCY MILLS WOODRING	JGH MR2-04
SANDERS, HENRY LEO SANDERS, CATHARINE LOUISE "MARY" ANTHONY SANDERS S/O ANTHONY/MARY XXX SANDERS	05 MAY 1901 JACOB HARE D/O AMBROSE/AMELIA XXX SANDERS	EHA MR1-02
SANDERS, JACOB M. RICHARDSON, MARY A.  S/O SAMUEL SANDERS	16 OCT. 1902 MARY LONG	JPM MR1-03
SANDERS, JAMES MARSHALL, VIOLA DONALD SANDERS S/O RALPH/LOUISE CRAWFORD SANDER	27 FEB. 1965 FLORENCE MARSHALL D/O JOHN/EMMA SANDERS MARSHALL	DJM MR2-15
SANDERS, LEO B. BAKER, CLARA V. HOWARD SMALL S/O HARRY L./CATHERINE XXX SANDE	16 APR. 1938 FRANCES SMALL D/O JAMES E./NORA BENNETT BAKER	PAG MR2-03
SANDERS, LLOYD RILEY, RUTH GERTRUDE ROBERT MILTON SITES S/O HENRY LEO/CATHARINE XXX SAND	26 MAY 1920 ALICE MARIE STAHLEY D/O JOHN/MARY STEINBERGER RILEY	MSC MR1-14
SANDERS, LUTHER LAROCHÉ, VICTORIA	XX NOV. 1920	MSC MR1-14
SANDERS, ROBERT A. SPRANKLE, BLANCHE C. JOHN SPRANKLE S/O GEORGE/EMMA BROWN SANDERS	20 OCT. 1919 MRS. JOHN SPRANKLE D/O MARSHALL/ANNA BUTT SPRANKLE	MSC MR1-13
SCHLAGER, DONALD SITES, MARY JAMES GROSSIL S/O JOHN/HELEN KOLB SCHLAGER	03 FEB. 1951 MARY ANN KELLER D/O MILTON/ALICE STAHLEY SITES	FJM MR2-07
SCHULTZ, FRANCIS D. WEISHAAR, MARY AGNES WILBUR WEISHAAR S/O DORSEY/XXX MC CLEAF SCHULTZ	06 MAR. 1943 LORRAINE WEISHAAR D/O CHARLES/ANNA COOL WEISHAAR	JJO MR2-04



## PART B MARRIAGES

## SECTION 1

NAME OF PERSON MARRIED NAME OF SPOUSE NAME OF WITNESS REMARKS	DATE OF MARRIAGE  NAME OF WITNESS REMARKS	CELEBRANT REFERENCE
SCOTT, PAUL M. SANDERS, DARLENE FRANCES CLYDE ROHRBACH S/O JOSEPH/EDITH RICKERT SCOTT	01 MAY 1959  CECILIA ROHRBACH D/O CHARLES/CATHERINE WARREN SAN	JJM MR2-11
SCULLY, THOMAS M. MAHALO, MARY M. JOSEPH BOWLING S/O MARTIN/BRIDGET KELLY SCULLY	09 SEP. 1944  MARY GOTWALT D/O PAUL/MARY MITRO MAHALO	JGG MR2-05
SEAS, JOHN JOSEPH RICERT, BLANCHE THOMAS SEAS S/O JOHN S./SARA SEAS	04 MAY 1999  JENNIE SEAS D/O CHARLES/SARA XXX RICERT	EHA MR1-01
SEBOLD, JOSEPH KEPNER, CAROLINE MAE HARRY KANE S/O HENRY/BERTHA FELIX SEBOLD	09 JUL. 1952  MARY KANE D/O CARL/ETHEL SHAEFFER KEPNER	FJM MR2-08
SEIFERD, RODNEY EUGENE DICK, LORI ANN EDWARD DEARDORFF S/O GEORGE C./DOROTHY ECKER SEIF	06 NOV. 1976  DEBBIE DICK D/O JAMES/ROSALIE PERRY DICK	SVG MR2-22
SHAFFER, JAY VICTOR CLAPSADL, RITA LUKE CLAPSADL S/O LUTHER/MARGARET MICKLEY SHAF	17 SEP. 1966  MARY CLAPSADL D/O CHARLES/RUTH KINT CLAPSADL	DJM MR2-16
SHELTON, LE ROY JR. ORNER, JULIA ELLEN JOSEPH KANE S/O LE ROY SR/ETHEL M. SHARP SHE	18 JUN. 1983  CINDY MARTHERS D/O RICHARD L. SR/MARGARET KANE	RJM MR3-48
SHRINER, DONALD P. MC INTIRE, LAI M. WILLIAM SHRINER S/O LAWRENCE/ETHEL MULL SHRINER	16 AUG. 1958  MAE SHRYOCK D/O NITI MC INTIRE.	JJM MR2-11
SHRINER, HAROLD SANDERS, BARBARA WILLIAM SHRINER S/O LAWRENCE/ETHEL MULL SHRINER	31 AUG. 1963  VIRGINIA WILK D/O DAVID/ILEAN BENCHOFF SANDERS	JJM MR2-14
SHRINER, WILLIAM C. HERRING, KATHRYN M. ALLEN SHRYOCK S/O LAWRENCE/ETHEL MULL SHRINER	01 DEC. 1945  MRS. MAE SHRYOCK D/O DORSEY/MARGARET SEASE HERRIN	JGG MR2-05

## PART B MARRIAGES

## SECTION 1

NAME OF PERSON MARRIED NAME OF SPOUSE NAME OF WITNESS REMARKS	DATE OF MARRIAGE  NAME OF WITNESS REMARKS	CELEBRANT REFERENCE
SHRYOCK, JAMES B. ALLEN SHRINER, MARTHA MAE FRANCIS BOWLING S/O JOS. GALLAGHER/CATH. SHRYOCK	27 JAN. 1940  MARY BOWLING D/O LAWRENCE/ETHEL HULL SHRINER	JJO MR2-03
SHUE, DAVID MARTIN WEISHAAR, EVA CATH. WILBUR WEISHAAR S/O HERMAN/HENRIETTA XXX SHUE	31 AUG. 1940  ALBERTA ARNOLD D/O CHARLES/ANNA COOL WEISHAAR	JJO MR2-04
SHULTZ, LAWRENCE JOSEPH MC CLAIN, EDITH ELLEN WARREN KETTOMAN S/O HARRY G./RUTH SMITH SCHALLER	08 JAN. 1972  MARY KETTOMAN D/O STANLEY/DOLORES FLARTZ	JSP MR2-13 MC CL
SHULTZ, MERLE JUNIOR CLAPSADL, RUTH ANN	30 AUG. 1958  D/O CHARLES/RUTH KINT CLAPSADL	DJM MR2-16
SITES, CHARLES A. SHINDLEDECKER, JUDITH ROBERT SITES S/O EUGENE/RUTH HARBAUGH SITES	29 SEP. 1962  RUTH SITES D/O EUGENE/ROSE L. CAREY SHINDLE	JJM MR2-13
SITES, EUGENE HARBAUGH, RUTH E. LESTER HARBAUGH S/O MILTON/ALICE STAHLEY SITES	17 MAY 1940  ADELINE SITES D/O CLEMENT/GRACE MILLER HARBAUGH	JJO MR2-03
SITES, GARY J. BUCHER, ETHEL L. EDWARD FISSEL S/O EUGENE/RUTH HARBAUGH SITES	30 NOV. 1963  DORIS ZIENTEK D/O GEORGE/LULA WILT BUCHER	JJM MR2-14
SITES, JAMES PHILIP PETROSKY, JOSEPHINE THERESA STEVE SITES S/O EUGENE/RUTH HARBAUGH SITES	26 JUL. 1980  DEBORAH MICK D/O ELLIOTT/VICTORIA MALLETTE PE	RJM MR3-46
SITES, MICHAEL FRANCIS MICKLEY, SHIRLEY JEAN CHARLES A. SITES S/O EUGENE/RUTH XXX SITES	16 SEP. 1978  KAREN GROUT D/O ROBERT/CORA E. SEAL MICKLEY	SVZ MR3-44
SITES, ROBERT E. DEARDORFF, PRISCILLA E. GEORGE FISSEL S/O EUGENE/RUTH HARBAUGH SITES	21 JAN. 1961  MILDRED FISSEL D/O CLARENCE/NELLIE MONIHAN DEAR	JJM MR2-13

## PART 3 MARRIAGES

## SECTION 1

NAME OF PERSON MARRIED NAME OF SPOUSE NAME OF WITNESS REMARKS	DATE OF MARRIAGE  NAME OF WITNESS REMARKS	CELEBRANT REFERENCE
SITES, ROBERT MILTON STALEY, ALICE MARIE LLOYD SANDERS S/O SHERMAN/ANNA LYNN SITES.	26 MAY 1920  MS. LLOYD (RUTH GERT. RILEY) SANDERS	MSC MR1-14
SITES, TERRY LEON SMITH, RUBY JANE ROBERT SITES S/O EUGENE/RUTH HARBAUGH SITES	05 SEP. 1964  ADELINE HARBAUGH D/O FREDERICK/CEITTA COHAN SMITH	DJM MR2-15
SITES, THOMAS STEWART, JACULINE FRANCIS RUTH S/O CHARLES/HAZEL BIERLY SITES	13 JAN. 1954  MRS. FRANCIS RUTH D/O HENRY/JOANNA IZER STEWART	FJM MR2-08
SITES, TIMOTHY FICKES, ROSELYN PATRICK SITES S/O EUGENE/RUTH HARBAUGH SITES	20 APR. 1968  JOAN SITES D/O NELSON/MARY WARREN FICKES	DJM MR2-16
SMALL, HOWARD SANDERS, FRANCES A. EDGAR RILEY	29 JUL. 1928  MRS. EDGAR RILEY	JMG MR2-01
SMITH, CHARLES ROBERT HARBAUGH, MARY ELAINE LESTER HARBAUGH S/O JOHN/GLORIA TREADWAY SMITH	27 MAY 1967  JOYCE HARBAUGH D/O LESTER/ADELINE SITES HARBAUGH	DJM MR2-16
SMITH, THEODORE P. BOWMAN, ROSELLA F. WILLIAM H. MUMMERT S/O PAUL A./MARY E. XXX SMITH	16 JUN. 1935  RUTH A. REED D/O PAUL F./ELLA F. MILLER BOWMA	CHA MR2-02
SNEERINGER, JOSEPH PECHER, RACHEL JOHN PECHER S/O FRANCIS E./FRANCES XXX SNEER	07 JAN. 1903  MARY SNEERINGER D/O ISAAC/ANN XXX PECHER	JPM MR1-04A
SPANGLER, JOSEPH F. SANDERS, HAZEL M. CHARLES SANDERS S/O COLLIN ELWOOD/FANNIE MILLER	20 JAN. 1911  HAZEL SANDERS D/O HENRY L./CATHERINE XXX SANDE	HBC MR1-12
SPRANKLE, ALLEN D. PECHER, DENICE LARRY SPRANKLE S/O LAWRENCE/XXX ADAMS SPRANKLE	25 MAY 1974  TINA SPRANKLE D/O JOSEPH/LOTTIE ZELLERS PECHER	SVZ MR2-20

## PART B MARRIAGES

## SECTION 1

NAME OF PERSON MARRIED NAME OF SPOUSE NAME OF WITNESS REMARKS	DATE OF MARRIAGE  NAME OF WITNESS REMARKS	CELEBRANT REFERENCE
SPRANKLE, DONALD VINCENT CHURCHEY, VICKIE LEE FRED SPRANKLE S/O JOHN/MAY PAULINE STOUTER SPR	23 DEC. 1985  LINDA RUSSELL D/O CLINTON F./EDNA LEE THOMAS C	JHF MR3-49
SPRANKLE, JOHN STOUTER, MARY PAULINE HERBERT SPRANKLE	28 NOV. 1929  EVA STOUTER	JMG MR2-01
SPRANKLE, JOHN WILLIAM IZAR, CALMEDIA EDNA	30 XXX. 1914	AWB MR1-09
STAHL, DENNIS WAYNE WEIKERT, KATHLEEN JEAN VICTOR OLSWFSKI S/O EDWIN/MADELINE NALLS STAHL	16 DEC. 1972  ANNE GASTON D/O JAMES J./JO ANN WORTZ WEIKER	JSP MR2-19
STALEY, JOSEPH MERLE SNYDER, LAURA JOSEPH RIDER S/O ROBERT/ MARY STONESIFER STAL	13 FEB. 1904  KATHERINE HARE D/O ADAM/ANNA HARE SNYDER	TJC MR1-04
STAPLES, STEVEN CLARENCE SITES, REBECCA ANN RICHARD HELLER S/O CLAR JACOB/DONNA MARCOM STAP	21 NOV. 1981  BARBARA SITES D/O EUGENE/RUTH HARBAUGH SITES	RJM MR3-47
STEINBERGER, GEORGE THOMAS WITMER, PATRICIA EDWARD COLLINS S/O GEORGE/GLADYS CLAPSADLE STEI	31 DEC. 1956  ROSE M. PINE D/O JOHN/MARGARET SITES WITMER	JJM MR2-10
STEM, WILLIAM D. GEBHART, JUDITH L. FREDERICK GEBHART S/O JOHN D./ALICE M. WARNER STEM	24 NOV. 1973  DOROTHY GEBHART D/O GUY/ELIZABETH YOHE GEBHART	SVZ MR2-20
STOLTZFUS, STEVEN E. WARREN, VICKIE ANN KENNETH STARTZMAN S/O GEDEOR/SADIE BULER STOLTZFUS	30 OCT. 1976  GAIL STARTZMAN D/O THEODORE F./HELEN M. BRAUNER	SVG MR2-22
STONESTREET, ROBERT CUHIAN, GERALDINE JOSEPH STONESTREET S/O JOSEPH/MAE MONTGOMERY STONES	28 JAN. 1956  SHIRLEY ROBERSON D/O WALTER/EVELYN JOHNSON CUHIAN	JJM MR2-10

## PART B MARRIAGES

## SECTION 1

NAME OF PERSON MARRIED NAME OF SPOUSE NAME OF WITNESS REMARKS	DATE OF MARRIAGE  NAME OF WITNESS REMARKS	CELEBRANT REFERENCE
STORM, CARL COOL, AGNES CHARLES COOL S/O LEWIS STORM	27 JAN. 1920  VIOLA STORM D/O HENRY/EMMA HOFFMAN COOL	MSC MR1-13
STORM, ROBERT TITUS SHARRAH, BERNADINE JOHN HAWN S/O LEWIS/ANNIE BOLIN STORM	29 OCT. 1938  MARGARET SHARRAH D/O IRA/NELLIE SAUM SHARRAH	PAG MR2-03
STRASBAUGH, BRUCE EUGENE KANE, LORI ANN J. GREGG BUCHER S/O PAUL/GENEVIEVE WETZEL STRASS	09 AUG. 1980  CHERYL KANE D/O EDWARD G./NANCY WEIKERT KANE	RJM MR3-46
STRAUSBAUGH, CHARLES WILLIAM SILLIK, MARY E. GEORGE J. KEBIL S/O JOSEPH/MARY XXX STRAUSBAUGH	09 SEP. 1914  ANNA A. BOWLING D/O JOHN V./LEA JEANETTE XXX SIL	AWB MR1-09
STRAUSBAUGH, MERVIN KETTERMAN, MARY E. MARY RAMER S/O CHAS./MARY SILLICK STRAUSBAU	15 JAN. 1944  MRS. MARY GOTWALT D/O JAMES/BRUCE HOFFMAN KETTERMA	JGG MR2-04
STRAYER, ROY FRANCIS WAGERMAN, HELEN JOSEPHINE CHARLES M. WEISHAAR S/O JESSE ROY/M. ADELINE SANDERS	27 NOV. 1943  MRS. ANNIE WEISHAAR D/O GEO. S./ALICE ELIZ. OHLER WAGE	JGG MR2-04
STROHIN, WILLIAM F. HOFFMAN, MARY A. WILLIAM HOFFMAN	20 AUG. 1907  ANNA LONG	JPM MR1-05
THORNBURG, GEORGE ELLWOOD SMITH, FRANCES DORIS PAUL W. SWEIGERT S/O HOWARD/JENNIE DUNKLE THORNBUR	26 JUN. 1937  GERALDINE SWEIGERT D/O LEN/MARY BRISALER SMITH	PAG MR2-12
THORNTON, STANLEY F. RODGERS, JEAN MARIE MIKE THORNTON S/O LEX/ODESSA MILLS THORNTON	31 JUL. 1976  YVONNE BUTZ D/O THORNTON/TERESA PECHER RODGE	SVG MR2-22
TOPPER, DANIEL MICHAEL WHITE, JOYCE ELIZABETH DONALD PERRY S/O FRANCIS/BERTHA SAGER TOPPER	29 JUN. 1979  BARBARA TOPPER D/O EARL M./JUNE ELEANOR XXX WHI	SVZ MR3-45

## PART B MARRIAGES

## SECTION 1

NAME OF PERSON MARRIED NAME OF SPOUSE NAME OF WITNESS REMARKS	DATE OF MARRIAGE  NAME OF WITNESS REMARKS	CELEBRANT REFERENCE
TOPPER, FRANCIS SAGER, BERTHA JAMES WIVELL S/O ROGER/GERTRUDE WIVELL TOPPER	10 NOV. 1951  LORETTA MEYERS D/O SAMUEL/NANCY MIDDLETON SAGER	FJM MR2-08
TOPPER, JOSEPH KOONTZ, ANNA RICHARD TOPPER S/O ROGER/GERTRUDE WIVELL TOPPER	03 SEP. 1955  BETTY XXX D/O CHARLES P./MARY BYAND KOONTZ	WES MR2-10
TOPPER, PAUL E. ADELSBERGER, CAROLYN M. LAWRENCE MARTIN S/O ROGER/GERTRUDE WIVELL TOPPER	18 NOV. 1961  PATRICIA HEWITT D/O NORMAN/RUTH FLENNER ADELSBER	JJM MR2-13
TOPPER, R. FRANCIS MC CLAIN, MARY CATHERINE DAVID TOPPER S/O ROGER J./GERTRUDE WIVELL TOP	26 OCT. 1985  MRS. JOYCE TOPPER D/O PETER/LELIA RICHARDSON MC CL	JHF MR3-49
TOPPER, WILLIAM J. WALTER, ANNA MARY MORRIS TOPPER S/O JACOB I./JULIA KRISE TOPPER	09 FEB. 1904  ELIZABETH STRACK D/O CONRAD/LUCY COOL WALTER	JPM MR1-04
TREMBOW, RAY SERGE SCHULTZ, DONNA MARIE JAMES NEELY S/O APOLLON/IRENE BUZYNA TREMBOW	11 JUN. 1966  CAROL RUTH D/O FRANCIS/MARY WEISHAAR SCHULT	DJM MR2-16
TRIMMER, ROBERT DANIEL DEARDORFF, MARIE ELIZABETH FRANK MC DERMITT S/O ROBERT C./MARY L. SMALL TRIMM	23 APR. 1976  CAROL DEARDORFF D/O RAYMOND/GERALDINE KEMPER DEA	SVG MR2-22
TULLY, WILLIAM SHINDLEDECKER, KATHRYN QUIN TOPPER	03 AUG. 1959  GERTRUDE TOPPER	JJM MR2-12
TYLER, LESTER C. SITES, CHARLOTTE A. JOHN SITES S/O PRESTON/GLADYS XXX TYLER	20 MAR. 1954  ALICE SITES D/O MILTON/ALICE STAHLEY SITES	JJM MR2-09
UNGER, THOMAS EUGENE TOPPER, JOANN STEPHEN UNGER S/O LEROY/MAE RUSSELL UNGER	09 OCT. 1972  BARBARA TOPPER D/O FRANCIS/BERTHA SAGER TOPPER	JSP MR2-19

## PART B MARRIAGES

## SECTION 1

NAME OF PERSON MARRIED NAME OF SPOUSE NAME OF WITNESS REMARKS	DATE OF MARRIAGE  NAME OF WITNESS REMARKS	CELEBRANT REFERENCE
VACCHER, DINO ENTERMANN, NANCY JEAN NAZZARENO BUCHELLI S/O GILDO/JOSCYLIN BUCHELLI VACC	23 JUL. 1955  DOROTHY GOETZ D/O XXX/JULIA GEIGER ENTERMANN	JJM MR2-09
VAUGHN, MARK BENKO, KAROLYN MICHAEL VAUGHN S/O DONALD/JOSEPHINE SCALZO VAUG	17 SEP. 1988  NANCY BENKO D/O GREGORY/CHRISTINE VENIERO BE	RGK MR3-50
VINCI, ERNEST G. MANAHAN, HAZEL M. VINCENT J. VINCI S/O SALVATORE/JOSEPHINE MESSINA	26 JUN. 1948  SALVATORE VINCI D/O FRANCIS/NELLIE FOX MANAHAN	VJT MR2-06
WACHTER, CHARLES F. SANDERS, GRACE ELIZABETH JAMES SLAGLE S/O DAVID/AGNES TOPPER WACHTER	18 JAN. 1899  CHARLOTTE SANDERS D/O JACOB S./CHARLOTTE LOWE SAND	EHA MR1-01
WALKER, PATRICK JAMES WHALEN, SUSAN MARIE MARK C. WALKER S/O JOSEPH J./CLAIR M. COON WALK	01 MAR. 1980  SARA L. BELL D/O JOHN C./MARG. M. STUDENMIER	RJM MR3-45
WALLINEBER, RICHARD L. COOL, ELIZABETH J. THOMAS SANDERS S/O ALFRED/MARIAN C. WYANT WALLIN	07 MAY 1955  GERTRUDE COOL D/O JOSEPH/ANNA SANDERS COOL	JJM MR2-09
WALSH, DAVID PATRICK JR. VALORE, CARLA JEAN JOHN WALSH S/O DAVID P./LAVINIA POHLL WALSH	30 AUG. 1975  LISA VALORE D/O AURELIO/ESTHER RIMELEN VALOR	CHP MR2-21
WATSON, HENRY IZER, ALICE	17 MAR. 1919	MSC MR1-13
WEIKERT, DONALD F. STOTLER, ARLENE L. JAMES WEIKERT S/O FRANK/ELIZABETH ECK WEIKERT	05 MAY 1962  BETTY CORNWELL D/O ISAAH/ADYLINE MORELOCK STOTL	JJM MR2-13
WEIKERT, FRANK ALBERT ECK, SARAH ELIZABETH GERVASE ECK	31 MAY 1928  MARY ECK	JMG MR2-01

## PART B MARRIAGES

## SECTION 1

NAME OF PERSON MARRIED NAME OF SPOUSE NAME OF WITNESS REMARKS	DATE OF MARRIAGE  NAME OF WITNESS REMARKS	CELEBRANT REFERENCE
WEIKERT, JAMES J. WANTZ, JO ANNE JOHN ECK S/O FRANK/ELIZABETH ECK WEIKERT	11 SEP. 1948  MRS. STUART SITES D/O DONALD/AUDREY SEASE WANTZ	VJT MR2-07
WEIKERT, JOHN DOUGLAS GASTON, ANNA MARIE JOSEPH MC CLEAF S/O JAMES/JO ANN WORTZ WEIKERT	23 JUN. 1973  KATHY MYERS D/O JOHN/HAZEL SANDERS GASTON	JSP MR2-20
WEIKERT, KENNETH E. SITES, JEAN M. STEWART SITES S/O MERLE/MARGARET BENNET WEIKER	13 JUL. 1963  ANNA BELLE HOLT D/O STEWART/MARIE ECK SITES	JJM MR2-14
WEIKERT, STEPHEN JAMES EYLER, BETTY VIRGINIA STEPHEN NEWMAN S/O JAMES J./JOANNE WORTZ WEIKER	26 OCT. 1968  FRANCES HARDMAN D/O JOHN E./CATHERINE BAKER EYLE	CAP MR2-17
WEIKERT, LARRY LEE KANE, DONNA JEAN JOSEPH MC CAUSLIN S/O EDWIN/DORIS MYERS WEIKERT	21 OCT. 1967  VERONICA SANDERS D/O HARRY/MARY LOWE KANE	DJM MR2-16
WEISHAAR, ALLEN J. KUGLER, ALICE E. CHARLES WEISHAAR	19 FEB. 1914  ANNIE COOL	AWB MR1-09
WEISHAAR, CHARLES M. COOL, ANNA R. WILLIAM COOL S/O JOSEPH D./CATHERINE CURRANS	06 FEB. 1917  MARY RILEY D/O JOHN/MARY CURRY COOL	HBC MR1-12
WELLHIDE, ROBERT L. HINER, ELIZABETH J. DONALD MILLER S/O LEW L./BEULAH MUTH WELLHIDE	26 JUN. 1948  MARY F. ROSENSTEEL D/O HARPER/ELIZABETH SHELDON HIN	VJT MR2-06
WETZEL, JOHN BERNARD TOPPER, MARY REGINA FRANCIS TOPPER S/O JOHN BERN./NELLIE G. TOPPER	16 SEP. 1950  MARGARET WETZEL D/O ROGER JACOB/GERT.E.WEIVEL TO	FJM MR2-07
WILSON, CLARENCE ALLISON, CATHERINE JOSEPH IRVIN	23 MAR. 1930  ETHEL ALLISON	JMG MR2-01



## PART B MARRIAGES

## SECTION 1

NAME OF PERSON MARRIED NAME OF SPOUSE NAME OF WITNESS REMARKS	DATE OF MARRIAGE  NAME OF WITNESS REMARKS	CELEBRANT REFERENCE
WOLFE, DONALD EDWARD CORNWELL, KIMBERLY ANN MICHAEL CORNWELL S/O PAUL/CATHERINE ROBINSON WOLF	24 JUL. 1982  DENISE CLARK D/O CHESTER S./ELIZ. A. WEIKERT	RJM MR3-47
WRIGHT, JEFFERSON MARSHALL BOWLING, VIVIAN MARIE VICTOR MARCHETTI S/O HERBERT J./SALLY M. MARSHALL	30 JUN. 1984  JENNIFER MARCHETTI D/O CHARLES ALLEN WRIGHT	JHF MR3-49
WRIGHT, JEFFERSON MARSHALL (CONT)	D/O MARY NAOMI MUSSELMAN	
YOUNG, GEORGE A. DE CARLI, ROSE MARY JOSEPH FISCIANO S/O GEO. H./CATHERINE E. MAY YOUNG	29 OCT. 1941  ELEANOR DE CARLI D/O FRANK/MARY COLRASS DE CARLI	JJO MR2-04
ZAISS, JOSEPH JAMES JR. BELL, DENISE SUE DAVE LINDORERFER S/O JOS. J. SR./JEANETTE BAILEY ZAI	21 DEC. 1985  AMY DUGAN D/O CARROL P./DAWN BROTT BELL	JHF;EPL MR3-49
ZEILER, SCOTT TIMOTHY ORNER, LAURA MARGARET WILLIAM STAICOR S/O JOHN ROB./YVETTA HOLCOMB ZEI	22 SEP. 1984  DEBORAH ZEILER BIERLY D/O ROBERT/MARGARET KANE ORNER	JHF MR3-49

## PART 3 MARRIAGES

## SECTION 2

## BAPTISMAL DATES FROM MARRIAGE RECORDS

NAME OF PERSON BAPTIZED PLACE OF BAPTISM	DATE OF BAPTISM	REFERENCE
ADELSBERGER, CAROLYN M. FAIRFIELD, PA.	XX NOV. 1940	MR2-13
AKERS, VINCENT ALOYSIUS JOHNSTOWN, PA.	07 MAY 1950	MR2-19
ARENA, JOSEPH C. NORRISTOWN, PA.	05 DEC. 1920	MR3-45
BACON, FRANCES ELIZABETH BALTIMORE, MD.	26 APR. 1953	MR3-50
BAKER, ROBERT ALVIN HANOVER, PA.	19 NOV. 1972	MR3-48
BAUMGARDNER, JOHN S. JR. BLUE RIDGE SUMMIT, PA.	03 DEC. 1967	MR2-16
BAYER, JOANNE E. NEW YORK, N. Y.	27 OCT. 1946	MR2-22
BAYER, MARY ANNE FAIRFIELD, PA.	19 APR. 1953	MR3-46
BEARD, TRACEY LYNN ABBOTTSTOWN, PA.	28 APR. 1978	MR3-50
BECKER, DAVID MICHAEL GETTYSBURG, PA.	19 AUG. 1962	MR3-47
BECKER, DIANNA K. WASHINGTON, D. C.	04 JUL. 1954	MR2-22
BECKER, SANDRA E. BALTIMORE, MD.	28 AUG. 1955	MR2-21
BELL, DENISE SUE WELLSBORO, PA.	09 FEB. 1958	MR3-49
BENKO, KAROLYN JERSEY CITY, N. J.	27 MAY 1962	MR3-50
BENSON, ERNEST JUNIOR GETTYSBURG, PA.	07 JUN. 1927	MR2-06
BETTENCOURT, DOLORES J. HANFORD, CAL.	11 AUG. 1940	MR2-12

## PART B MARRIAGES

## SECTION 2

## BAPTISMAL DATES FROM MARRIAGE RECORDS

NAME OF PERSON BAPTIZED PLACE OF BAPTISM	DATE OF BAPTISM	REFERENCE
BINDER, JAMES E. PORTLAND, ORE.	13 MAY 1939	MR2-12
BIVENS, GREGORY DAVID GREENCASTLE, PA.	11 DEC. 1960	MR3-47
BLACK, PATRICIA M. GETTYSBURG, PA.	17 DEC. 1950	MR3-44
BOWE, KATHLEEN DOLORES BROOKLYN, N. Y.	25 JUN. 1948	MR3-47
BOWER, CARL EDWARD JR. WILLIAMSPORT, PA.	01 JUN. 1958	MR3-47
BOWLING, CHARLES A. FAIRFIELD, PA.	14 AUG. 1932	MR2-09
BOWLING, CLAIR JOSEPH FAIRFIELD, PA.	18 JUL. 1924	MR2-06
BOWLING, EVELYN L. FAIRFIELD, PA.	09 MAR. 1924	MR2-05
BOWLING, FLORENCE E. FAIRFIELD, PA.	02 SEP. 1928	MR2-07
BOWLING, IRENE FAIRFIELD, PA.	17 JUL. 1938	MR2-11
BOWLING, JOANNE FAIRFIELD, PA.	25 OCT. 1936	MR2-08
BOWLING, VIVIAN MARIE FAIRFIELD, PA.	25 NOV. 1959	MR3-49
BOYLE, JOHN DENNIS FROSTBURG, MD.	03 FEB. 1946	MR2-19
BREAM, MARY ANN GETTYSBURG, PA.	23 NOV. 1960	MR3-45
BROWN, JAMES E. EMMITSBURG, MD.	31 NOV. 1941	MR2-13
BUTZ, ROBERT NAZARETH, PA.	24 JUN. 1951	MR2-21

## PART B MARRIAGES

## SECTION 2

## BAPTISMAL DATES FROM MARRIAGE RECORDS

NAME OF PERSON BAPTIZED PLACE OF BAPTISM	DATE OF BAPTISM	REFERENCE
CARSON, DOROTHY WAYNESBORO, PA.	03 APR. 1950	MR2-08
CARTER, LESTER GETTYSBURG, PA.	XX NOV. 1922	MR2-08
CEGINSKI, GENEVIEVE M. MT. CARMEL, PA.	04 OCT. 1914	MR2-05
CHITTUM, CAROL ANN WOOSTER, OHIO	03 JUL. 1955	MR3-45
CLAPSADL, MARY THERESA FAIRFIELD, PA.	15 JAN. 1950	MR2-17
CLAPSADL, PHILIP FAIRFIELD, PA.	28 DEC. 1941	MR2-13
CLAPSADL, PIUS FAIRFIELD, PA.	02 JAN. 1944	MR2-14
CLAPSADL, RITA FAIRFIELD, PA.	03 OCT. 1948	MR2-16
CLAPSADL, ROSE FAIRFIELD, PA.	13 OCT. 1940	MR2-13
CLAPSADL, RUTH ANN FAIRFIELD, PA.	25 DEC. 1938	MR2-16
CLAPSADLE, MARY ESTELLA ORTANNA, PA.	05 MAR. 1905	MR2-05
COLLINS, EDWARD LESTER LITTLESTOWN, PA.	28 MAY 1933	MR2-09
COLVARD, DAWN LYNN FAIRFIELD, PA.	22 MAY 1984	MR3-49
COOL, ANNA ELIZABETH FAIRFIELD, PA.	02 FEB. 1930	MR2-07
COOL, CLARENCE LEROY FAIRFIELD, PA.	30 MAY 1926	MR2-06
COOL, ELIZABETH J. YORK, PA.	20 APR. 1930	MR2-09

## PART B MARRIAGES

## SECTION 2

## BAPTISMAL DATES FROM MARRIAGE RECORDS

NAME OF PERSON BAPTIZED PLACE OF BAPTISM	DATE OF BAPTISM	REFERENCE
COOL, GENEVA ANN FAIRFIELD, PA.	29 OCT. 1950	MR2-17
COOL, JAMES WILLIAM GETTYSBURG, PA.	24 MAY 1924	MR2-06
COOL, ROBERT LEO EMMITSBURG, MD.	20 AUG. 1937	MR2-11
CORBIN, GENEVIEVE YORK, PA.	05 JAN. 1941	MR2-11
CORDELL, HOLLY GETTYSBURG, PA.	25 APR. 1965	MR3-49
CORNWELL, CHESTER ORTANNA, PA.	12 APR. 1936	MR2-08
CORNWELL, KIMBERLY ANN FAIRFIELD, PA.	17 NOV. 1957	MR3-47
DAUKSHA, ALMA SHAMOKIN, PA.	17 NOV. 19XX	MR2-14
DAVIS, CYNTHIA MARY FAIRFIELD, PA.	14 MAY 1978	MR3-44
DE CARLI, ROSE MARY MT. CARMEL, PA.	25 MAY 1919	MR2-04
DEARDORFF, DEBORAH ANN FAIRFIELD, PA.	13 MAY 1972	MR2-19
DEARDORFF, HAROLD RICHARD MC KNIGHTSTOWN, PA.	07 JAN. 1939	MR3-48
DEARDORFF, MARIE ELIZABETH ORTANNA, PA.	25 AUG. 1957	MR2-22
DEARDORFF, PRICILLA E. IRON SPRINGS, PA.	XX XXX. 1957	MR2-13
DEARDORFF, SHIRLEY ANN GENEVA, N. Y.	26 FEB. 1956	MR3-45
DELIC, ROBERT JAMES NIAGRA FALLS, N. Y.	03 NOV. 1958	MR2-13

## PART B MARRIAGES

## SECTION 2

## BAPTISMAL DATES FROM MARRIAGE RECORDS

NAME OF PERSON BAPTIZED PLACE OF BAPTISM	DATE OF BAPTISM	REFERENCE
DEVANEY, PATRICK MICHAEL TRENTON, N. J.	06 FEB. 1949	MR2-19
DICK, JAMES LEO BLUE RIDGE SUMMIT, PA.	15 JUL. 1940	MR2-09
DICK, LORI ANN BLUE RIDGE SUMMIT, PA.	25 NOV. 1956	MR2-22
DINGLE, NANCY D. BLUE RIDGE SUMMIT, PA.	24 DEC. 1958	MR2-12
DUDACH, PAUL FORT WAYNE, IND.	08 MAY 1931	MR2-08
DUKEHART, JOSEPH KAMMER WAYNESBORO, PA.	18 JAN. 1942	MR2-18
ENTERMAN, NANCY JEAN NARBUTH, PA.	07 JUL. 1955	MR2-09
FAIR, SANDRA JEAN EMMITSBURG, MD.	28 APR. 1968	MR3-47
FALCONE, RICHARD PAUL PROVIDENCE, R. I.	31 JAN. 1948	MR2-17
FAY, MICHAEL DAMIAN KINGSTON, N. Y.	24 JUL. 1949	MR3-45
FEESER, STEVEN LEE GETTYSBURG, PA.	01 JUL. 1956	MR3-44
FISSEL, JEAN LOUISE ORTANNA, PA.	07 JUL. 1935	MR2-06
FITEZ, RICHARD E. EMMITSBURG, MD.	14 NOV. 1954	MR3-45
FITEZ, ROBERT ALLEN EMMITSBURG, MD.	26 AUG. 1951	MR2-19
FITEZ, ROBERT S. EMMITSBURG, MD.	04 JAN. 1921	MR2-07
FITEZ, STEVEN D. EMMITSBURG, MD.	01 MAR. 1953	MR2-20

## PART B MARRIAGES

## SECTION 2

## BAPTISMAL DATES FROM MARRIAGE RECORDS

NAME OF PERSON BAPTIZED PLACE OF BAPTISM	DATE OF BAPTISM	REFERENCE
FITZ, ROSEMARY BLUE RIDGE SUMMIT, PA.	24 JUN. 1934	MR2-10
FLENNER, DOUGLAS ALBERT EMMITSBURG, MD.	11 JAN. 1959	MR3-46
FOSCATO, PETER FORREST HILLS, N. Y.	12 MAR. 1944	MR2-15
FRANCIS, GERALDINE FAIRFIELD, PA.	15 APR. 1933	MR2-04
FRANKLIN, REBECCA S. PUEBLO, COLO.	28 APR. 1957	MR3-44
FRIDAY, DORIS E. NORRISTOWN, PA.	25 OCT. 1936	MR3-45
GACH, ROBERT JOHN JR. BALTIMORE, MD.	19 JUL. 1964	MR3-48
GARGIULO, EDWARD JOSEPH GOSHEN, N. Y.	11 SEP. 1949	MR2-13
GASTON, ANNA MARIE FAIRFIELD, PA.	01 OCT. 1972	MR2-10
GEBHART, JUDITH L. BONNEAUVILLE, PA.	08 AUG. 1949	MR2-20
GILLAND, GEORGE EMMITSBURG, MD.	28 FEB. 1872	MR2-01
HAHN, MARY EMMA EMMITSBURG, MD.	28 OCT. 1956	MR2-21
HAINES, JOSEPH EUGENE JR. TANEYTOWN, MD.	22 MAR. 1953	MR3-47
HALEY, JOSEPH PATRICK EMMITSBURG, MD.	15 MAR. 1936	MR2-08
HARBAUGH, EDWARD LESTER FAIRFIELD, PA.	XX MAR. 1946	MR2-15
HARBAUGH, JAMES FAIRFIELD, PA.	06 DEC. 1942	MR2-14

## PART B MARRIAGES

## SECTION 2

## BAPTISMAL DATES FROM MARRIAGE RECORDS

NAME OF PERSON BAPTIZED PLACE OF BAPTISM	DATE OF BAPTISM	REFERENCE
HARBAUGH, JOHN FAIRFIELD, PA.	12 NOV. 1944	MR2-15
HARBAUGH, LISA MARIE FAIRFIELD, PA.	26 FEB. 1961	MR3-45
HARBAUGH, LOTTIE HARBAUGH VALLEY, PA.	XX XXX. 1924	MR2-04
HARBAUGH, MARY ELAINE FAIRFIELD, PA.	16 OCT. 1948	MR2-16
HARBAUGH, RONALD LEROY JR. FAIRFIELD, PA.	09 FEB. 1964	MR3-47
HARTNETT, ROBERT D. LEBANON, PA.	18 AUG. 1912	MR2-02
HAYS, ELDEN CAMP KEARNS, UTAH	15 MAY 1945	MR2-08
HEILMAN, CHARLES WILLIAM FAIRFIELD, PA.	05 APR. 1942	MR2-06
HELLER, KATHERINE JOANNA GETTYSBURG, PA.	19 FEB. 1961	MR3-46
HEMLER, JOSEPH P. NEW OXFORD, PA.	05 JAN. 1892	MR2-02
HERRING, CECILIA THERESA FAIRFIELD, PA.	06 FEB. 1927	MR2-05
HEWITT, BRENDA J. THURMONT, MD.	07 NOV. 1954	MR2-21
HEWITT, BRENDA J. (2) THURMONT, MD.	07 NOV. 1954	MR3-49
HINER, ELIZABETH J. HAGERSTOWN, PA.	23 NOV. 1930	MR2-06
HOBBS, AGATHA FAIRFIELD, PA.	06 AUG. 1944	MR2-15
HOBBS, CORONA E. FAIRFIELD, PA.	27 APR. 1941	MR2-13



## PART 3 MARRIAGES

## SECTION 2

## BAPTISMAL DATES FROM MARRIAGE RECORDS

NAME OF PERSON BAPTIZED PLACE OF BAPTISM	DATE OF BAPTISM	REFERENCE
HOBBS, MARY KATHRYN FAIRFIELD, PA.	08 DEC. 1926	MR2-05
HUBER, MAUREEN ANN BADER, PA.	14 JAN. 1951	MR2-18
HURLEY, ARNOLD GUY EMMITSBURG, MD.	22 JUL. 1934	MR2-07
IMBER, JOSEPH HARRISBURG, PA.	03 FEB. 1941	MR2-04
IZER, BARBARA J. FAIRFIELD, PA.	17 JUL. 1926	MR2-06
JACOBS, WILLIAM MILTON LITTLESTOWN, PA.	10 MAR. 1957	MR3-45
JOHNSON, EMMA MARGARET FAIRFIELD, PA.	31 JUL. 1939	MR2-10
JOHNSON, FREDERICK DOUGLAS FAIRFIELD, PA.	01 JUL. 1939	MR2-08
JOHNSON, PATRICIA ANN	XX XXX. 1960	MR3-46
KANE, DONNA JEAN FAIRFIELD, PA.	20 JAN. 1946	MR2-16
KANE, EUGENE J. ORTANNA, PA.	07 JUN. 1931	MR2-10
KANE, GEORGE EDWARD BUCHANAN VALLEY, PA.	17 OCT. 1937	MR2-11
KANE, GREGORY E. FAIRFIELD, PA.	19 MAR. 1961	MR3-48
KANE, GUY F. FAIRFIELD, PA.	22 OCT. 1911	MR2-02
KANE, JOHN HENRY FAIRFIELD, PA.	31 AUG. 1947	MR2-19
KANE, LORI ANN FAIRFIELD, PA.	03 JAN. 1960	MR3-46

## PART B MARRIAGES

## SECTION 2

## BAPTISMAL DATES FROM MARRIAGE RECORDS

NAME OF PERSON BAPTIZED PLACE OF BAPTISM	DATE OF BAPTISM	REFERENCE
KANE, LORRAINE M. FAIRFIELD, PA.	05 JUL. 1942	MR2-12
KANE, MARGARET L. FAIRFIELD, PA.	25 AUG. 1935	MR2-09
KANE, REGINA MARGARET FAIRFIELD, PA.	21 MAY 1922	MR2-03
KELLER, BRENDA ELAINE FAIRFIELD, PA.	01 MAY 1966	MR3-50
KELLER, CARL L. JR. GETTYSBURG, PA.	25 MAR. 1956	MR3-44
KELLER, CHRISTINA J. GETTYSBURG, PA.	11 AUG. 1957	MR3-48
KELLER, DANIEL FAIRFIELD, PA.	24 DEC. 1967	MR3-50
KELLER, JEFFREY ALAN FAIRFIELD, PA.	23 DEC. 1964	MR3-51
KELLER, LOUISE PATRICIA FAIRFIELD, PA.	28 FEB. 1960	MR3-47
KELLER, PHILIP JAY FAIRFIELD, PA.	03 SEP. 1962	MR3-49
KELLER, RICHARD MT. HOLLY SPRINGS, PA.	14 NOV. 1954	MR2-21
KEPNER, CAROLINE MAE MT. HOPE, PA.	28 JAN. 1940	MR2-08
KETTERMAN, MARY E. FAIRFIELD, PA.	15 JAN. 1944	MR2-04
KING, JAMES A. GETTYSBURG, PA.	23 JUN. 1895	MR1-10
KLINGENSMITH, LINDA FORD CITY, PA.	12 SEP. 1954	MR2-21
KRAMER, THOMAS D. GLEN ROCK, PA.	10 NOV. 1970	MR2-21

## PART B MARRIAGES

## SECTION 2

## BAPTISMAL DATES FROM MARRIAGE RECORDS

NAME OF PERSON BAPTIZED PLACE OF BAPTISM	DATE OF BAPTISM	REFERENCE
KREADY, PAULINE E. FAIRFIELD, PA.	22 APR. 1906	MR2-02
KREITZ, ROBERT LEO FAIRFIELD, PA.	09 OCT. 1955	MR3-45
KUHN, FREDERICK A. BONNEAUVILLE, PA.	11 MAR. 1935	MR2-11
KUYKENDALL, GREGORY LEE EMMITSBURG, MD.	07 APR. 1959	MR3-46
LENTZ, JOYCE E. FAIRFIELD, PA.	19 NOV. 1955	MR2-10
MAC PHERSON, STUART ROBERT BRUCE GETTYSBURG, PA.	XX XXX. 1955	MR3-44
MAHALO, MARY M. MT. CARMEL, PA.	09 MAY 1909	MR2-05
MAHONE, KIMBERLEE MARY NEW OXFORD, PA.	30 DEC. 1956	MR3-44
MANAHAN, HAZEL M. SABELLAVILLE, MD.	09 NOV. 1918	MR2-06
MARSHALL, FLORENCE ELIZABETH FAIRFIELD, PA.	03 AUG. 1941	MR2-20
MARSHALL, HARRY J. FAIRFIELD, PA.	01 NOV. 1953	MR3-44
MARSHALL, JOHN DANIEL JR. FAIRFIELD, PA.	22 APR. 1945	MR2-18
MARSHALL, VIOLA FAIRFIELD, PA.	10 JAN. 1943	MR2-15
MARTIN, ROSE MARIE GETTYSBURG, PA.	08 NOV. 1959	MR3-45
MARTIN, SAMUEL EUGENE GETTYSBURG, PA.	22 AUG. 1965	MR3-49
MARTIN, STEPHEN DOUGLAS GETTYSBURG, PA.	16 FEB. 1964	MR3-50

## PART B MARRIAGES

## SECTION 2

## BAPTISMAL DATES FROM MARRIAGE RECORDS

NAME OF PERSON BAPTIZED PLACE OF BAPTISM	DATE OF BAPTISM	REFERENCE
MARTIN, WILBUR FRANCIS GETTYSBURG, PA.	02 JAN. 1938	MR2-11
MC CARTHY, FRANCIS P. CENTRALIA, PA.	18 FEB. 1911	MR2-04
MC CAUSLIN, JOSEPH FAIRFIELD, PA.	12 SEP. 1943	MR2-15
MC CAUSLIN, PATRICIA FAIRFIELD, PA.	16 JAN. 1942	MR2-11
MC CAUSLIN, ROSALIE K. FAIRFIELD, PA.	31 MAY 1922	MR2-07
MC CLAIN, CLYDE LESTER JR. FAIRFIELD, PA.	22 NOV. 1959	MR3-44
MC CLAIN, EDITH ELLEN BRADDOCK, PA.	30 DEC. 1951	MR2-18
MC CLAIN, MARY PITTSBURG, PA.	26 SEP. 1948	MR2-16
MC CLAIN, MARY CATHERINE ORTANNA, PA.	06 APR. 1952	MR3-49
MC CLEAF, CATHERINE FAIRFIELD, PA.	16 MAR. 1930	MR2-08
MC CLEAF, MARY L. FAIRFIELD, PA.	04 JUN. 1912	MR2-02
MC CLEAF, SARA FAIRFIELD, PA.	29 MAY 1911	MR2-02
MC CLEAF, THOMAS L. FAIRFIELD, PA.	27 NOV. 1949	MR2-22
MC CLEAF, WILLIAM RONALD FAIRFIELD, PA.	11 AUG. 1946	MR2-19
MC CORMICK, SHARON LYNN SALEM, MASS.	15 APR. 1962	MR3-46
MC CULLOUGH, MICHAEL ALLISON FAIRFIELD, PA.	10 NOV. 1946	MR3-47

## PART 3 MARRIAGES

## SECTION 2

## BAPTISMAL DATES FROM MARRIAGE RECORDS

NAME OF PERSON BAPTIZED PLACE OF BAPTISM	DATE OF BAPTISM	REFERENCE
MC DANNELL, CALVIN ROBERT GETTYSBURG, PA.	20 AUG. 1964	MR3-50
MC GLAUGHLIN, CHARLES EUGENE EMMITSBURG, MD.	09 MAY 1954	MR2-21
MC GLAUGHLIN, VIRGINIA JEANETTA FAIRFIELD, PA.	17 JUN. 1927	MR2-06
MC INTIRE, ROSCO FAIRFIELD, PA.	09 APR. 1906	MR2-02
MC INTIRE, STANLEY E. FAIRFIELD, PA.	07 FEB. 1932	MR2-09
MC KENRICK, JOSEPH SYLVESTER ORTANNA, PA.	18 NOV. 1905	MR2-05
MICKLEY, MAUD ELLEN PHILADELPHIA, PA.	XX MAR. 1899	MR2-06
MICKLEY, SHIRLEY JEAN MT. HOPE, PA.	13 DEC. 1959	MR3-44
MILLER, THOMAS JAMES BONNEAUVILLE, PA.	16 OCT. 1949	MR2-20
MOZELIAK, STEPHEN SIMPSON, PA.	28 APR. 1939	MR2-16
MUSSELMAN, MARY FAIRFIELD, PA.	26 JUN. 1954	MR2-09
MYERS, GUY EDWARD FAIRFIELD, PA.	16 MAY 1954	MR3-50
MYERS, LINDA M. LITTLESTOWN, PA.	11 SEP. 1960	MR3-44
NEIDERER, STEPHEN G. MC SHERRYSTOWN, PA.	09 MAY 1954	MR2-21
NESS, FREDERICK H. YORK, PA.	XX XXX. 1949	MR2-11
NEWMAN, BRENDA JO FAIRFIELD, PA.	21 MAR. 1948	MR2-13

## PART B MARRIAGES

## SECTION 2

## BAPTISMAL DATES FROM MARRIAGE RECORDS

NAME OF PERSON BAPTIZED PLACE OF BAPTISM	DATE OF BAPTISM	REFERENCE
NEWMAN, STEPHEN JAMES FAIRFIELD, PA.	18 JUN. 1950	MR3-45
O'CONNOR, ANNA GERTRUDE HECKESCHERVILLE, PA.	16 NOV. 1919	MR2-04
ORME, VICKIE L. HARRISBURG, PA.	23 SEP. 1960	MR3-48
ORNER, JULIA ELLEN FAIRFIELD, PA.	15 DEC. 1956	MR3-48
ORNER, LAURA MARGARET FAIRFIELD, PA.	27 JAN. 1964	MR3-49
ORNER, RICHARD LEWIS JR. FAIRFIELD, PA.	03 JAN. 1956	MR3-46
PADDOCK, ELENOR GETTYSBURG, PA.	XX XXX. 1949	MR2-14
PARRISH, RICHARD BOGOTA, COLUMBIA	17 SEP. 1944	MR2-15
PECHER, BRUCE E. EMMITSBURG, MD.	11 DEC. 1955	MR3-44
PECHER, DENICE BUCHANAN VALLEY, PA.	02 OCT. 1955	MR2-20
PECHER, JACOB H. EMMITSBURG, MD.	08 APR. 1893	MR1-10
PECHER, MARY HELEN DOVER, DEL.	14 APR. 1957	MR3-44
PECHER, SUSAN YVONNE EMMITSBURG, MD.	02 AUG. 1953	MR2-19
PERRY, ROSALIE CLAIRE GOUVERNEUR, N. Y.	02 JUL. 1944	MR2-09
PETROSKY, JOSEPHINE THERESA ROME, ITALY	03 APR. 1959	MR3-46
PINE, DAVID LEE CHARLESTOWN, W. VIR.	30 MAR. 1947	MR2-18

## PART B MARRIAGES

## SECTION 2

## BAPTISMAL DATES FROM MARRIAGE RECORDS

NAME OF PERSON BAPTIZED PLACE OF BAPTISM	DATE OF BAPTISM	REFERENCE
FLOWMAN, JONATHAN KARL ST. ANSELM, W. VIRGINIA	17 MAY 1953	MR2-17
POITRAS, ROBERT STONINGTON, MAINE	10 MAY 1936	MR2-12
POLINSKY, STANLEY RICHARD MT. CARMEL, PA.	08 MAY 1909	MR2-05
POLLEY, SUSAN CLAUDIA FAIRFIELD, PA.	16 NOV. 1947	MR2-18
POTERA, JOHN JOSEPH CORFU, N. Y.	26 SEP. 1954	MR2-22
PRESLEY, MICHAEL STEVEN BIGLERVILLE, PA.	04 JUN. 1978	MR3-45
PRZYGODZINSKI, JOSEPH PHILADELPHIA, PA.	15 MAY 1920	MR2-10
REBERT, ANNA LOUISE FAIRFIELD, PA.	05 NOV. 1950	MR2-19
REBERT, DENNIS PAUL FAIRFIELD, PA.	15 AUG. 1948	MR2-17
REBERT, STEPHEN EMMITSBURG, MD.	20 OCT. 1946	MR2-16
REDDING, SUSAN MARIE GETTYSBURG, PA.	15 JUN. 1958	MR3-46
REESE, JOSEPH FAIRFIELD, PA.	25 MAA Y 1922	MR2-04
REESE, RICHARD F. FAIRFIELD, PA.	06 DEC. 1942	MR2-15
REINDOLLAR, CAROL FAIRFIELD, PA.	05 MAR. 1944	MR2-15
RENSTEL, MARY ANNA BONNEAUVILLE, PA.	04 NOV. 1934	MR2-08
RENTSEL, ELIZABETH FAIRFIELD, PA.	26 JAN. 1941	MR2-12

## PART 3 MARRIAGES

## SECTION 2

## BAPTISMAL DATES FROM MARRIAGE RECORDS

NAME OF PERSON BAPTIZED PLACE OF BAPTISM	DATE OF BAPTISM	REFERENCE
RENTSEL, HELEN MARIE FAIRFIELD, PA.	10 AUG. 1947	MR2-16
REYNOLDS, ROBERT MICHAEL HARRISBURG, PA.	XX XXX. 1954	MR3-46
RICHARDSON, ROBERT WILLIAM EMMITSBURG, MD.	10 OCT. 1948	MR2-17
RODGERS, JEAN MARIE FAIRFIELD, PA.	05 JAN. 1958	MR2-22
RODGERS, MARY YVONNE FAIRFIELD, PA.	18 OCT. 1953	MR2-21
RODGERS, THOMAS EUGENE FAIRFIELD, PA.	13 JUL. 1952	MR2-20
ROHRBAUGH, CLYDE ARTHUR FAIRFIELD, PA.	27 DEC. 1924	MR2-05
ROSENSTEEL, RONALD ALLEN EMMITSBURG, MD.	05 JUL. 1953	MR2-20
ROSS, JULIA FAIRFIELD, PA.	06 AUG. 1965	MR2-15
ROY, RICHARD F. GETTYSBURG, PA.	03 JUN. 1937	MR2-11
RURA, MARGUERITE ANN PARIS, FRANCE	09 NOV. 1958	MR3-44
RUTH, JAMES BALTIMORE, MD.	06 NOV. 1942	MR2-15
SAGER, BERTHA EMMITSBURG, MD.	02 JUN. 1951	MR2-08
SANDERS, BARBARA FAIRFIELD, PA.	XX XXX. 1941	MR2-14
SANDERS, DARLENE FRANCES FAIRFIELD, PA.	15 AUG. 1939	MR2-11
SANDERS, HARRY L. FAIRFIELD, PA.	XX XXX. 1881	MR2-04



## PART 3 MARRIAGES

## SECTION 2

## BAPTISMAL DATES FROM MARRIAGE RECORDS

NAME OF PERSON BAPTIZED PLACE OF BAPTISM	DATE OF BAPTISM	REFERENCE
SANDERS, HELEN G. FAIRFIELD, PA.	29 JUN. 1890	MR1-10
SANDERS, JAMES HANOVER, PA.	18 APR. 1939	MR2-15
SANDERS, PRISCILLA ANN FAIRFIELD, PA.	13 SEP. 1971	MR2-18
SANDERS, TERESA LOUELLA EMMITSBURG, MD.	22 OCT. 1896	MR1-10
SCHAAF, (ROACH) ELAINE XXX, WIS.	XX JAN. 1920	MR3-50
SCHLAGER, DONALD LANCASTER, PA.	03 FEB. 1930	MR2-07
SCHULTZ, BONITA LOUISE FAIRFIELD, PA.	10 AUG. 1952	MR2-20
SCHULTZ, DONNA MARIE FAIRFIELD, PA.	27 JAN. 1945	MR2-16
SCHULTE, FRANCIS D. FAIRFIELD, PA.	05 MAR. 1943	MR2-04
SCULLY, THOMAS M. LOST CREEK, PA.	XX AUG. 1896	MR2-05
SEBOLD, JOSEPH BLUE RIDGE SUMMIT, PA.	14 AUG. 1927	MR2-08
SEBOLD, VIVIAN A. BLUE RIDGE SUMMIT, PA.	21 APR. 1957	MR2-20
SEIFERD, RODNEY EUGENE FOUNTAINDALE, PA.	13 JUL. 1958	MR2-22
SHAFFER, CLARA A. MERCER, PA.	15 JUL. 1905	MR2-05
SHAFFER, JAY VICTOR FAIRFIELD, PA.	30 JUL. 1966	MR2-16
SHELDON, ELIZABETH WAYNESBORO, PA.	26 FEB. 1911	MR2-13

## PART B MARRIAGES

## SECTION 2

## BAPTISMAL DATES FROM MARRIAGE RECORDS

NAME OF PERSON BAPTIZED PLACE OF BAPTISM	DATE OF BAPTISM	REFERENCE
SHINDLEDECKER, JUDITH FAIRFIELD, PA.	XX XXX. 1961	MR2-13
SHRINER, DONALD P. FAIRFIELD, PA.	22 MAR. 1936	MR2-11
SHRINER, HAROLD FAIRFIELD, PA.	01 JUN. 1941	MR2-14
SHRINER, MARGARET ELIZABETH FAIRFIELD, PA.	12 DEC. 1927	MR2-06
SHRINER, MARTHA MAE FAIRFIELD, PA.	25 APR. 1912	MR2-03
SHRINER, WILLIAM C. FAIRFIELD, PA.	22 MAR. 1925	MR2-05
SHRYOCK, JAMES B. ALLEN FAIRFIELD, PA.	06 SEP. 1909	MR2-03
SHUE, DAVID MARTIN YORK, PA.	XX XXX. 1904	MR2-04
SHULTZ, JOSEPH LAWRENCE EMMITSBURG, MD.	10 AUG. 1952	MR2-18
SHUMATE, SAUNDRA KAY FAIRFIELD, PA.	27 JUN. 1982	MR3-47
SITES, ALICE M. FAIRFIELD, PA.	23 FEB. 1941	MR2-12
SITES, ANNABELLE FAIRFIELD, PA.	15 MAR. 1951	MR2-07
SITES, BERNADETTE MARIE FAIRFIELD, PA.	13 AUG. 1959	MR3-44
SITES, BRENDA ANN FAIRFIELD, PA.	09 JUL. 1961	MR3-46
SITES, CHARLES A. FAIRFIELD, PA.	24 MAY 1942	MR2-13
SITES, CHARLOTTE A. FAIRFIELD, PA.	29 DEC. 1935	MR2-09

## PART B MARRIAGES

## SECTION 2

## BAPTISMAL DATES FROM MARRIAGE RECORDS

NAME OF PERSON BAPTIZED PLACE OF BAPTISM	DATE OF BAPTISM	REFERENCE
SITES, EUGENE FAIRFIELD, PA.	02 JAN. 1921	MR2-03
SITES, GARY J. FAIRFIELD, PA.	02 JAN. 1944	MR2-14
SITES, JAMES PHILIP FAIRFIELD, PA.	20 MAY 1956	MR3-46
SITES, JEAN ELIZABETH FAIRFIELD, PA.	21 OCT. 1951	MR2-17
SITES, JEAN M. FAIRFIELD, PA.	08 OCT. 1939	MR2-14
SITES, LILLIE T. FAIRFIELD, PA.	03 AUG. 1930	MR2-06
SITES, MARY FAIRFIELD, PA.	11 DEC. 1927	MR2-07
SITES, MARY JOANN FAIRFIELD, PA.	04 JUN. 1950	MR2-17
SITES, REBECCA ANN FAIRFIELD, PA.	06 JUL. 1958	MR3-47
SITES, ROBERT E. FAIRFIELD, PA.	28 MAR. 1941	MR2-13
SITES, TERRY LEON FAIRFIELD, PA.	14 OCT. 1945	MR2-15
SITES, THOMAS FAIRFIELD, PA.	23 SEP. 1932	MR2-08
SITES, TIMOTHY FAIRFIELD, PA.	08 AUG. 1948	MR2-16
SLAYBAUGH, LINDA DARLRNE MT. TABOR, PA.	05 APR. 1953	MR2-13
SMITH, LESLIE ANN CATONSVILLE, MD.	05 NOV. 1944	MR3-48
SMITH, THEODORE P. MC SHERRYSTOWN, PA.	15 DEC. 1912	MR2-02

## PART B MARRIAGES

## SECTION 2

## BAPTISMAL DATES FROM MARRIAGE RECORDS

NAME OF PERSON BAPTIZED PLACE OF BAPTISM	DATE OF BAPTISM	REFERENCE
SNYDER, JOSEPHINE V. LEBANON, PA.	16 NOV. 1913	MR2-02
SPRANKLE, ALLEN D. EMMITSBURG, MD.	06 MAR. 1955	MR2-20
SPRANKLE, DONALD VINCENT BLUE RIDGE SUMMIT, PA.	05 DEC. 1937	MR3-49
STAPLES, STEVEN CLARENCE ROCKVILLE, MD.	30 NOV. 1975	MR3-47
STEINBERGER, GEORGE THOMAS BUCHANAN VALLEY, PA.	07 OCT. 1923	MR2-10
STEINBERGER, HELEN MARIE BUCHANAN VALLEY, PA.	27 MAR. 1932	MR2-09
STERNER, MARGARET YVONNE GETTYSBURG, PA.	08 JUN. 1947	MR2-19
STEWART, JACULINE FAIRFIELD, PA.	18 MAR. 1934	MR2-08
STONESTREET, ROBERT (JOSEPH) BAINESVILLE, MD.	08 APR. 1939	MR2-10
STRASBAUGH, BRUCE EUGENE ORTANNA, PA.	19 JAN. 1958	MR3-46
STRAUSBAUGH, MERVIN FAIRFIELD, PA.	14 MAY 1916	MR2-04
STRAYER, ROY FRANCIS FAIRFIELD, PA.	27 NOV. 1943	MR2-04
TOPPER, DANIEL MICHAEL FAIRFIELD, PA.	27 MAY 1956	MR3-45
TOPPER, DOLORES ELIZABETH FAIRFIELD, PA.	31 OCT. 1937	MR2-11
TOPPER, FRANCIS EMMITSBURG, MD.	20 NOV. 1927	MR2-08
TOPPER, JOANN FAIRFIELD, PA.	30 MAY 1954	MR2-19

## PART B MARRIAGES

## SECTION 2

## BAPTISMAL DATES FROM MARRIAGE RECORDS

NAME OF PERSON BAPTIZED PLACE OF BAPTISM	DATE OF BAPTISM	REFERENCE
TOPPER, JOSEPH EMMITSBURG, MD.	09 MAR. 1930	MR2-10
TOPPER, MARIA LYNN FAIRFIELD, PA.	19 AUG. 1962	MR3-47
TOPPER, MARY REGINA EMMITSBURG, MD.	14 JUN. 1931	MR2-07
TOPPER, PAUL E. FAIRFIELD, PA.	10 MAR. 1940	MR2-13
TOPPER, R. FRANCIS EMMITSBURG, MD.	20 NOV. 1927	MR3-49
TREMBOW, RAY SERGE NEUBURG, GERMANY	15 AUG. 1945	MR2-16
TRIMMER, ROBERT DANIEL GETTYSBURG, PA.	25 OCT. 1959	MR2-22
VACCHER, DINO PITTSTON, PA.	28 MAY 1946	MR2-09
VALORE, BARBARA MARIE PITTSBURG, PA.	08 JAN. 1950	MR2-20
VALORE, CARLA JEAN PITTSBURG, PA.	29 JUL. 1951	MR2-21
VAUGHN, MARK BOUND BROOK, N. J.	18 MAY 1952	MR3-50
WAGERMAN, HELEN JOSEPHINE FAIRFIELD, PA.	27 NOV. 1943	MR2-04
WALKER, PATRICK JAMES CARBONDALE, PA.	07 JUN. 1953	MR3-45
WALLINEBER, RICHARD L. ADAMS, MINN.	27 SEP. 1931	MR2-09
WALSH, DAVID PATRICK SILVER SPRINGS, MD.	03 JUL. 1949	MR2-21
WARREN, VICKIE ANN EMMITSBURG, MD.	12 FEB. 1956	MR2-22

## PART 3 MARRIAGES

## SECTION 2

## BAPTISMAL DATES FROM MARRIAGE RECORDS

NAME OF PERSON BAPTIZED PLACE OF BAPTISM	DATE OF BAPTISM	REFERENCE
WARRENFELTZ, NINA FAIRFIELD, PA.	05 APR. 1966	MR2-16
WEAVER, MARGARET FAIRFIELD, PA.	02 SEP. 1892	MR2-02
WEIKERT, BEVERLY ANN EMMITSBURG, MD.	23 AUG. 1945	MR2-18
WEIKERT, DONALD F. FAIRFIELD, PA.	04 DEC. 1952	MR2-13
WEIKERT, ELIZABETH ANN FAIRFIELD, PA.	20 JAN. 1935	MR2-08
WEIKERT, JAMES J. FAIRFIELD, PA.	16 JUN. 1929	MR2-07
WEIKERT, JOHN DOUGLAS FAIRFIELD, PA.	30 AUG. 1953	MR2-20
WEIKERT, KATHLEEN JEAN FAIRFIELD, PA.	19 SEP. 1954	MR2-19
WEIKERT, KENNETH E. FAIRFIELD, PA.	XX XXX. 1934	MR2-14
WEIKERT, LARRY LEE HICKAM AFB, HAWAII	02 AUG. 1967	MR2-15
WEIKERT, LINDA EMMITSBURG, MD.	10 NOV. 1941	MR2-14
WEIKERT, NANCY LOUISE FAIRFIELD, PA.	10 SEP. 1939	MR2-11
WEIKERT, STEPHEN JAMES FAIRFIELD, PA.	26 FEB. 1950	MR2-17
WEISHAAR, EVA CATH. FAIRFIELD, PA.	17 MAR. 1918	MR2-04
WEISHAAR, LORRAINE FAIRFIELD, PA.	07 SEP. 1924	MR2-08
WEISHAAR, MARY AGNES FAIRFIELD, PA.	24 SEP. 1922	MR2-04

## PART B MARRIAGES

## SECTION 2

## BAPTISMAL DATES FROM MARRIAGE RECORDS

NAME OF PERSON BAPTIZED PLACE OF BAPTISM	DATE OF BAPTISM	REFERENCE
WETZEL, JOHN BERNARD EMMITSBURG, MD.	09 JUN. 1925	MR2-07
WETZEL, ROBIN FAIRFIELD, PA.	14 APR. 1968	MR3-50
WHALEN, SUSAN MARIE PHILADELPHIA, PA.	02 FEB. 1954	MR3-45
WHITE, JOYCE ELIZABETH ORTANNA, PA.	26 MAR. 1961	MR3-45
WILHIDE, ROBERT L. WAYNESBORO, PA.	17 APR. 1948	MR2-06
WOLFE, DONALD EDWARD HAGERSTOWN, MD.	27 JUN. 1982	MR3-47
WOLFINGER, BRENDA LOUISE RAUBSVILLE, PA.	11 AUG. 1956	MR3-45
WOODRING, MARGARET C. FAIRFIELD, PA.	XX XXX. 1912	MR2-04
WRIGHT, ROBIN JO PITTSBURG, PA.	28 MAY 1968	MR2-17
YOUNG, GEORGE A. MT. CARMEL, PA.	30 MAR. 1919	MR2-04
ZAISS, JOSEPH JAMES JR. PHILADELPHIA, PA.	07 OCT. 1951	MR3-49

## PART 5 MARRIAGES

## SECTION 3

## LIST OF WIVES

WIFE	HUSBAND
ADELSBERGER, CAROLYN M.	SEE TOPPER, PAUL E.
ADELSBERGER, MARION L.	SEE BINDER, JAMES B.
ALLISON, CATHERINE	SEE WILSON, CLARENCE
ALLISON, MARGARET	SEE LEISTER, WALTER
ARENDE, MARY	SEE HOFFMAN, JOSEPH I.
ARNOLD, PATRICIA ANN	SEE KELLER, JEFFREY ALAN
BACON, FRANCES ELIZABETH	SEE MYERS, GUY EDWARD
BAKER, CLARA V.	SEE SANDERS, LEO B.
BAKER, LENA B.	SEE MICKLEY, ROBERT E.
BAKER, SUSANNA R.	SEE HARE, JOHN M.
BAYER, JOANNE E.	SEE MC KINLEY, DONALD E.
BAYER, MARY ANNA	SEE REYNOLDS, ROBERT MICHAEL
BEARD, EMMA JOANNA	SEE PETERS, JAMES A.
BEARD, HANNAH ELIZABETH	SEE HERRING, JOHN HOWARD
BEARD, SARAH ALICE	SEE ECK, JACOB HENRY
BEARD, TRACEY LYNN	SEE MARTIN, STEPHEN DOUGLAS
BECKER, DIANNA K.	SEE MC CLEAF, THOMAS L.
BECKER, SANDRA E.	SEE KRAMER, THOMAS D.
BECKMAN, THERESA ANNE	SEE BOWER, CARL EDWARD JR.
BELL, DENISE SUE	SEE ZAISS, JOSEPH JAMES JR.
BENKO, KAROLYN	SEE VAUGHN, MARK
BETTENCOURT, DOLORES J.	SEE MAGAREE, HARRY R.
BLACK, PATRICIA M.	SEE BECKER, DONALD E.
BOBO, AMANDA LOW	SEE HARBAUGH, EDWARD LESTER
BOWE, KATHLEEN DOLORES	SEE MC CULLOUGH, MICHAEL ALLISON
BOWLING, EVELYN L.	SEE MC GLAUGHLIN, IRA EARL
BOWLING, FLORENCE E.	SEE METZ, THOMAS EDWARD
BOWLING, IRENE	SEE KUHN, FREDERICK A.
BOWLING, JOANN	SEE DUDACH, PAUL
BOWLING, MADALINE	SEE REED, LLOYD HAFFER
BOWLING, SARAH L.	SEE SANDERS, CLETUS GUY
BOWLING, VIVIAN MARIE	SEE WRIGHT, JEFFERSON MARSHALL
BOWLING, LUCY M.	SEE BEARD, JACOB O.
BOWMAN, ROSELLA F.	SEE SMITH, THEODORE P.
BREAM, MARY ANN	SEE FITEZ, RICHARD E.
BROWN, KAREN LOUISE	SEE REBERT, DENNIS PAUL
BUCHER, ETHEL L.	SEE SITES, GARY J.
CARSON, DOROTHY	SEE JOHNSON, FREDERICK DOUGLAS
CEGINSKI, GENEVIEVE M.	SEE POLINSKY, STANLEY RICHARD
CHITTUM, CAROL ANN	SEE FAY, MICHAEL DAMIAN
CHURCHEY, VICKIE LEE	SEE SPRANKLE, DONALD VINCENT
CLAPSADL, MARY THERESA	SEE MICKLEY, DAVID JAMES
CLAPSADL, RITA	SEE SHAFFER, JAY VICTOR
CLAPSADL, ROSE	SEE MILLER, WILLIAM E.
CLAPSADL, RUTH ANN	SEE SHULTZ, MERLE JUNIOR
CLAPSADLE, MARY ESTELLA	SEE MC GLAUGHLIN, CHARLES L.
COLVARD, DAWN LYNN	SEE KELLER, PHILIP JAY
COOL, AGNES	SEE STORM, CARL
COOL, ALICE JANE	SEE HURLEY, ARNOLD GUY
COOL, ANNA ELIZABETH	SEE LEWIS, LEONARD DANIEL



## PART 5 MARRIAGES

## SECTION 3

## LIST OF WIVES

WIFE	HUSBAND
COOL, ANNA R.	SEE WEISHAAR, CHARLES M.
COOL, ELIZABETH J.	SEE WALLINEBER, RICHARD L.
COOL, GENEVA ANN	SEE FALCONE, RICHARD PAUL
COOL, MARGARET E.	SEE KREITZ, FRANCIS J.
COOL, MARY J.	SEE HOFFMAN, JACOB EARL
CORBIN, GENEVIEVE	SEE NESS, FREDERICK H.
CORDELL, HOLLY	SEE MARTIN, SAMUEL EUGENE
CORNWELL, KIMBERLY ANN	SEE WOLFE, DONALD EDWARD
CREAGER, LINDA KAY	SEE BOYLE, JOHN DENNIS
CUHIAN, GERALDINE	SEE STONESTREET, ROBERT
DAUKSHA, ALMA	SEE MARTIN, ALLEN
DAVIS, CYNTHIA MARY	SEE KELLER, KARL L. JR.
DE CARLI, ROSE MARY	SEE YOUNG, GEORGE A.
DEARDORFF, DEBORAH ANN	SEE FITEZ, ROBERT ALLEN
DEARDORFF, JANET LOUISE	SEE KANE, JOSEPH HENRY (2)
DEARDORFF, MARIE ELIZABETH	SEE TRIMMER, ROBERT DANIEL
DEARDORFF, FRICILLA E.	SEE SITES, ROBERT E.
DEARDORFF, SHIRLEY ANN	SEE PRESLEY, MICHAEL STEVEN
DICK, LORI ANN	SEE SEIFERD, LORI ANN
DICK, ROSA	SEE RILEY, DAVID
DINGLE, NANCY D.	SEE POITRAS, ROBERT
ECK, ROSE MARY	SEE BENCHOFF, CHARLES HENRY
ECK, SARAH ELIZABETH	SEE WEIKERT, FRANK ALBERT
EIGENBRODE, THELMA	SEE MC INTIRE, JOSEPH
ENTERMANN, NANCY JEAN	SEE VACCHER, DINO
ESHELMAN, GLADYS ZELDA	SEE LEISINGER, FREDERICK
EYLER, BETTY VIRGINIA	SEE WEIKERT, STEPHEN JAMES
FAIR, SANDRA JEAN	SEE HARBAUGH, RONALD LEROY 11
FICKES, ROSELYN	SEE SITES, TIMOTHY
FISSEL, BONNIE LEE	SEE HARBAUGH, JAMES
FISSEL, JEAN LOUISE	SEE COOL, JAMES WILLIAM
FITZ, ROSEMARY	SEE HURLEY, SHERWOOD BRUCE
FRANCIS, GERALDINE	SEE IMBER, JOSEPH
FRANKLIN, REBECCA S.	SEE PORTER, HARRY W. 111
FRIDAY, DORIS E.	SEE ARENA, JOSEPH C.
GALLOWAY, ELIZABETH	SEE DICK, JOHN F.
GASTON, ANNA MARIE	SEE WEIKERT, JOHN DOUGLAS
GEBHART, ANNA THERESA	SEE LITTLE, WILLIAM H.
GEBHART, JUDITH L.	SEE STEM, WILLIAM D.
GRESS, M. HELLEN	SEE HARTNETT, ROBERT D.
HAHN, EMMA MARY	SEE MC GLAUGHLIN, CHARLES EUGENE
HARBAUGH, LISA MARIE	SEE KREITZ, ROBERT LEO
HARBAUGH, LOTTIE	SEE REESE, JOSEPH
HARBAUGH, MARY ELAINE	SEE SMITH, CHARLES ROBERT
HARBAUGH, RUTH E.	SEE SITES, EUGENE
HARE, CATHERINE M.	SEE RIDER, JOSEPH W.
HARE, ELIZABETH	SEE MECKLEY, JACOB
HARTMAN, ALICE RACHAEL	SEE BOWLING, GEORGE ALBERT
HELLER, KATHERINE JOANNA	SEE HUYKENDALL, GREGORY LEE
HENRY, KAREN SUE	SEE GACH, ROBERT JOHN JR.
HERRING, ALICE SUSAN	SEE REED, HOWARD JOSEPH

## PART B MARRIAGES

## SECTION 3

## LIST OF WIVES

WIFE	HUSBAND
HERRING, CECILIA TERESA	SEE ROHRBAUGH, CLYDE ARTHUR
HERRING, GRACE IRENE	SEE COOL, JOHN FRANCIS
HERRING, KATHRYN M.	SEE SHRINER, WILLIAM C.
HEWITT, BRENDA J.	SEE NAUGLE, HAROLD D. JR.
HEWITT, BRENDA J. (2)	SEE NEIDERER, STEPHEN G.
HINER, ELIZABETH J.	SEE WELLHIDE, ROBERT L.
HOBBS, AGATHA	SEE FOSCATO, PETER
HOBBS, ALICE ANGELA	SEE PARRISH, RICHARD
HOBBS, CORONA E.	SEE NAYLOR, OWEN OLEE
HOBBS, MARY KATHRYN	SEE HAEVERS, DONALD P.
HOFFMAN, JEANETTE GERTRUDE	SEE MC CLEAF, NORMAN DAVID
HOFFMAN, MARY A.	SEE STROHIN, WILLIAM F.
HUBER, MAUREEN ANN	SEE BARGIULO, EDWARD JOSEPH
IZAR, CALMEDIA EDNA	SEE SPRANKLE, JOHN WILLIAM
IZER, ALICE	SEE WATSON, HENRY
IZER, BARBARA J.	SEE KINT, RUSSELL W.
IZER, CLARA BELL	SEE ALLAMONG, LUTHER EDWARD
JARMAN, MARGARET MARY	SEE PRZYGDZINSKI, JOSEPH
JOHNSON, EMMA MARGARET	SEE KAUFFMAN, ROBERT EUGENE
JOHNSON, PATRICIA ANN	SEE ORNER, RICHARD LEWIS JR.
KADLE, JANICE	SEE CLAPSADL, PHILIP
KANE, DONNA JEAN	SEE WEIKERT, LARRY LEE
KANE, LORI ANN	SEE STRASBAUGH, BRUCE EUGENE
KANE, LORRAINE M.	SEE LOWE, CHARLES H.
KANE, MARGARET L.	SEE ORNER, RICHARD
KANE, MARY C.	SEE HEMLER, CHARLES A.
KANE, MARY E.	SEE ROY, RICHARD D.
KANE, REGINA MARGARET	SEE ASPER, WAYNE WILLIARD
KANE, ROSALIE	SEE MC CAUSLIN, JOSEPH EDWIN
KEBIL, CORA	SEE SANDERS, GUY D.
KECKLER, KATHLEEN L.	SEE KANE, GUY F.
KELLER, BRENDA ELAINE	SEE MC DANNELL, CALVIN ROBERT
KELLER, CHRISTINA J.	SEE BAKER, ROBERT ALVIN
KELLER, LOUISE PATRICIA	SEE BIVENS, GREGORY DAVID
KEPNER, CAROLINE MAE	SEE SEBOLD, JOSEPH
KEPNER, LOIS L.	SEE MC INTIRE, STANLEY E.
KETTERMAN, MARY E.	SEE STRAUSBAUGH, MERVIN
KLINGENSMITH, LINDA	SEE KELLER, RICHARD
KOONTZ, ANNA	SEE TOPPER, JOSEPH
KREADY, OLIVE AMELIA	SEE MUSSELMAN, CALVIN D.
KREADY, PAULINE E.	SEE HEMLER, JOSEPH P.
KUGLER, ALICE E.	SEE WEISHAAR, ALLEN J.
LAROCHE, VICTORIA	SEE SANDERS, LUTHER
LAWRENCE, AILEEN M. ALTHOFF	SEE HINKLE, LAWRENCE H.
LENTZ, JOYCE E.	SEE KANE, EUGENE J.
LOWE, MARY ELLEN	SEE KANE, JOSEPH HENRY
MADDEN, MARY GERTRUDE	SEE CULLISON, ALVIN ELSWORTH A.
MAHALO, MARY	SEE SCULLY, THOMAS M.
MAHONE, KIMBERLEE MARY	SEE MARSHALL, HARRY J.
MANAHAN, HAZEL M.	SEE VINCI, ERNEST G.
MARSHALL, FLORENCE ELIZABETH	SEE MILLER, THOMAS JAMES

## PART B MARRIAGES

## SECTION 3

## LIST OF WIVES

WIFE	HUSBAND
MARSHALL, VIOLA	SEE SANDERS, JAMES
MARTIN, ROSE MARIE	SEE JACOBS, WILLIAM MILTON
MC CAUSLAND, PATRICIA	SEE FEESER, RICHARD
MC CAUSLIN, ROSALIE K.	SEE FITEZ, ROBERT S.
MC CLAIN, EDITH ELLEN	SEE SHULTZ, LAWRENCE JOSEPH
MC CLAIN, MARY	SEE KETTOMAN, WARREN
MC CLAIN, MARY CATHERINE	SEE TOPPER, R. FRANCIS
MC CLEAF, CATHERINE	SEE CARTER, LESTER
MC CLEAF, MARGARET A.	SEE ALLISON, SOLOMON L.
MC CLEAF, MARY L.	SEE KROUCHOUR, LLOYD EDWARD
MC CLEAF, SARA	SEE MC INTIRE, ROSCO
MC CORMICK, SHARON LYNN	SEE KUBO, WARD S. N.
MC GLAUGHLIN, VIRGINIA JEANETTA	SEE BOWLING, CLAIR JOSEPH
MC INTIRE, LAI M.	SEE SHRINER, DONALD P.
MICKLEY, MAUD ELLEN	SEE HEILMAN, CHARLES WILLIAM
MICKLEY, SHIRLEY JEAN	SEE SITES, MICHAEL FRANCIS
MUSSELMAN, MARY	SEE BOWLING, CHARLES A.
MYERS, APRIL LEE	SEE ROSENSTEEL, RONALD ALLEN
MYERS, LINA M.	SEE PECHER, BRUCE E.
MYERS, PATRICIA C.	SEE REESE, RICHARD F.
NEWMAN, BRENDA JO	SEE PINE, DAVID LEE
NOAMLEY, ANNA MAE	SEE ALTHOFF, JACOB JAMES
O'BRIEN, MARY E.	SEE KIMPLE, FRANCIS A.
O'CONNOR, ANNA GERTRUDE	SEE MC CARTHY, FRANCIS P.
ORME, VICKIE L.	SEE KANE, GREGORY E.
ORNER, JULIA ELLEN	SEE SHELTON, LE ROY JR.
ORNER, LAURA MARGARET	SEE ZEILER, SCOTT TIMOTHY
OVERHOLTZER, ALICE E.	SEE SANDERS, CLARENCE A.
OVERHOLTZER, ETHEL M.	SEE GOULDEN, JOHN V.
PADDOCK, ELENOR	SEE BROSSOIE, KENNETH A.
PECHER, CAROLINE CECILIA	SEE REDDING, ALLEN STEPHEN
PECHER, DENICE	SEE SPRANKLE, ALLEN D.
PECHER, EUPHEMINA	SEE RILEY, LEO CHARLES
PECHER, MARGARET	SEE KNOX, JOHN
PECHER, MARY HELEN	SEE FEESER, STEVEN E.
PECHER, RACHEL	SEE SNEERINGER, JOSEPH
PECHER, SUSAN YVONNE	SEE DEVANEY, PATRICK MICHAEL
PERRY, ROSALIE CLAIRE	SEE DICK, JAMES LEO
PETERS, MARGARET A.	SEE GALLAGHER, WILLIAM HENRY
PETERS, RUTH M.	SEE PLANK, HAROLD L.
PETROSKY, JOSEPHINE THERESA	SEE SITES, JAMES PHILIP
POLLEY, SUSAN CLAUDIA	SEE REINSCH, WILLIAM ALAN
REBERT, ANNA LOUISE	SEE AKERS, VINCENT ALOYSIUS
REDDING, STEVEN MARIE	SEE BARNEY, GARY STEVEN
REINDOLLAR, CAROL	SEE RUTH, JAMES
RENSTEL, ELIZABETH	SEE PITTINGER, ROLAND T.
RENSTEL, MARY ANNA	SEE HALEY, JOSEPH PATRICK
RENTSEL, HELEN MARIE	SEE BAUMGARDNER, JOHN S. JR.
RICERT, BLANCHE	SEE SEAS, JOHN JOSEPH
RICHARDSON, MARY A.	SEE SANDERS, JACOB M.
RILEY, RUTH GERTRUDE	SEE SANDERS, LLOYD

## PART 3 MARRIAGES

## SECTION 3

## LIST OF WIVES

WIFE	HUSBAND
RODGERS, JEAN MARIE	SEE THORNTON, STANLEY F.
RODGERS, MARY YVONNE	SEE BUTZ, ROBERT
ROSE, FRANCES REGINA	SEE BOWLING, HOWARD JOSEPH
ROSS, JULIA	SEE MC CAUSLIN, JOSEPH
ROWE, ANNABELLE ELAINE	SEE COOL, ROBERT LEO
RURA, MARGUERITE ANN	SEE MAC PHERSON, STUART ROBERT
SAGER, BERTHA	SEE TOPPER, FRANCIS
SANDERS, BARBARA	SEE SHRINER, HAROLD
SANDERS, CATHARINE LOUISE "MARY"	SEE SANDERS, HENRY LEO
SANDERS, CATHERINE AMY	SEE MC INTIRE, PETER
SANDERS, DARLENE FRANCES	SEE SCOTT, PAUL M.
SANDERS, FRANCES A.	SEE SMALL, HOWARD
SANDERS, GRACE ELIZABETH	SEE WACHTER, CHARLES F.
SANDERS, HAZEL M.	SEE SPANGLER, JOSEPH F.
SANDERS, HELEN G.	SEE PECHER, JACOB H.
SANDERS, JENNIE M.	SEE REILLEY, EDGAR A.
SANDERS, LORETTA G.	SEE BENCHOFF, HENRY
SANDERS, MARGARET ELIZABETH	SEE REED, WILLIAM F.
SANDERS, PRICILLA ANN	SEE DUKEHART, JOSEPH KAMMER
SANDERS, SHELLA M.	SEE REESE, GEORGE EDWARD
SANDERS, TERESA LOUELLA	SEE KING, JAMES A.
SCHAAF, ELAINE ROACH	SEE HARBAUGH, LAWRENCE
SCHRIVER, IRENE E.	SEE GILLAND, GEORGE
SCOTT, MYRTLE	SEE HOFFMAN, LAWRENCE
SEASE, MARY J.	SEE PETERS, ROBERT F.
SEBOLD, VIVIAN A.	SEE FITEZ, STEVEN D.
SEIFERD, KATHRYN	SEE MC CLEAF, JAMES
SHAFFER, CLARA A.	SEE MC KENRICK, JOSEPH SYLVESTER
SHAFFER, KAREN	SEE LOWE, BRIAN
SHARRAH, BERNADINE	SEE STORM, ROBERT TITUS
SHELDON, ELIZABETH	SEE HINER, HARPER
SHINDLEDECKER, JUDITH	SEE SITES, CHARLES A.
SHINDLEDECKER, KATHRYN	SEE TULLY, WILLIAM
SHRINER, MARGARET ELIZABETH	SEE BENSON, ERNEST JUNIOR
SHRINER, MARTHA MAE	SEE SHRYOCK, JAMES B. ALLEN
SHRYOCK, CATHERINE	SEE BOWLING, JOHN ALBERT
SHRYOCK, MARY E.	SEE BOWLING, JACOB
SHULTZ, BONITA LOUISE	SEE RODGERS, THOMAS EUGENE
SHULTZ, DONNA MARIE	SEE TREMBOW, RAY SERGE
SHUMATE, SAUNDRA KAY	SEE HAINES, JOSEPH EUGENE JR.
SILLIK, MARY E.	SEE STRAUSBAUGH, CHARLES WILLIAM
SITES, ALICE M.	SEE HARBAUGH, RONALD L.
SITES, ANNABELLA	SEE HOLT, HAROLD
SITES, BERNADETTE MARIE	SEE MC CLAIN, CLYDE LESTER JR.
SITES, BRENDA ANN	SEE FLENNER, DOUGLAS ALBERT
SITES, CHARLOTTE A.	SEE TYLER, LESTER C.
SITES, JEAN M.	SEE WEIKERT, KENNETH E.
SITES, JOAN ELIZABETH	SEE RITTER, LLOYD HERBERT
SITES, LILLIE T.	SEE BREAM, STANLEY C.
SITES, MARY	SEE SCHLAGER, DONALD
SITES, MARY JOANN	SEE RICHARDSON, ROBERT WILLIAM

## PART B MARRIAGES

## SECTION 3

## LIST OF WIVES

WIFE	HUSBAND
SITES, REBECCA ANN	SEE STAPLES, STEVEN CLARENCE
SLAYBAUGH, LINDA DARLENE	SEE MARSHALL, JOHN DANIEL JR.
SMALL, MARIAN J.	SEE COOL, SAMUEL
SMITH, FRANCES DORIS	SEE THORNBURG, GEORGE ELLWOOD
SMITH, LESLIE ANN	SEE DEARDORFF, HAROLD RICHARD
SMITH, RUBY JANE	SEE BITES, TERRY LEON
SNEERINGER, ZITA MARTHA	SEE HOBBS, RAYMOND ANTHONY
SNYDER, FRANCES M.	SEE BRENIGER, HEBXX ASHLAND
SNYDER, JOSEPHINE V.	SEE HUBER, FRANK A.
SNYDER, LAURA	SEE STALEY, JOSEPH MERLE
SPRANKLE, BLANCHE C.	SEE BANDERS, ROBERT A.
SPRANKLE, FRANCES E.	SEE GOULDEN, FRANCIS E.
STAHLEY, JANETTE L.	SEE POTERA, JOHN JOSEPH
STALEY, ALICE MARIE	SEE BITES, ROBERT MILTON
STEINBERGER, HELEN MARIE	SEE COLLINS, EDWARD LESTER
STERNER, MARGARET YVONNE	SEE MC CLEAF, WILLIAM RONALD
STEWART, JACULINE	SEE BITES, THOMAS
STOTLER, ARLENE L.	SEE WEIKERT, DONALD F.
STOUTER, MARY PAULINE	SEE SPRANKLE, JOHN
STRINE, SUSAN	SEE REBERT, STEPHEN
STURM, SUZY ANN	SEE DELIO, ROBERT JAMES
SWISHER, NANCY	SEE HARBAUGH, JOHN
TOPPER, DOLORES ELIZABETH	SEE MARTIN, WILBUR FRANCIS
TOPPER, JOANN	SEE UNGER, THOMAS EUGENE
TOPPER, MARIA LYNN	SEE BECKER, DAVID MICHAEL
TOPPER, MARY REGINA	SEE WETZEL, JOHN BERNARD
TRACE, MARY E.	SEE RICHARDSON, MARSHALL
TRESSLER, LORETTA M.	SEE BROWN, JAMES E.
TUANER, HILDA MAE	SEE COOL, CLARENCE LEROY
VALORE, BARBARA MARIE	SEE PIPER, DOUGLAS RAY JR.
VALORE, CARLA JEAN	SEE WALSH, DAVID PATRICK JR.
WAGERMAN, HELEN JOSEPHINE	SEE STRAYER, ROY FRANCIS
WALTER, ANNA MARY	SEE TOPPER, WILLIAM J.
WANTZ, JO ANNE	SEE WEIKERT, JAMES J.
WARREN, VICKI ANN	SEE STOLTZFUS, STEVEN B.
WARRENFELTZ, NINA	SEE MOZELIAK, STEPHEN
WEANER, MARGARET	SEE HAMM, JOHN
WEIKERT, BEVERLY ANN	SEE HARBAUGH, GEORGE C.
WEIKERT, ELIZABETH ANN	SEE CORNWELL, CHESTER
WEIKERT, KATHLEEN JEAN	SEE STAHL, DENNIS WAYNE
WEIKERT, LINDA	SEE CLAPSADL, PIUS
WEIKERT, NANCY LOUISE	SEE KANE, GEORGE EDWARD
WEISHAAR, EVA CATH.	SEE SHUE, DAVID MARTIN
WEISHAAR, LORRAINE	SEE HAYS, ELDEN
WEISHAAR, MARY	SEE BOWLING, HENRY J.
WEISHAAR, MARY AGNES	SEE SCHULTZ, FRANCIS D.
WETZEL, ROBIN	SEE KELLER, DANIEL
WHALEN, SUSAN MARIE	SEE WALKER, PATRICK JAMES
WHITE, JOYCE ELIZABETH	SEE TOPPER, DANIEL MICHAEL
WITMER, PATRICIA	SEE STEINBERGER, GEORGE THOMAS
WOLFINGER, BRENDA LOUISE	SEE NEWMAN, STEPHEN JAMES

PART B MARRIAGES

SECTION 3

LIST OF WIVES

WIFE

HUSBAND

WOODRING, MARGARET C.  
WRIGHT, ROBIN JO

SEE SANDERS, HARRY L.  
SEE FLOWMAN, JONATHAN KARL



## PART B MARRIAGES

## SECTION 4

## ADDITIONAL MARRIAGES FROM MARRIAGE RECORDS - HUSBANDS

HUSBAND WIFE	REFER TO THIS MARRIAGE
ADELSBERGER, EARL MC LAUGHLIN, HELEN	SEE BINDER, JAMES B.
ADELSBERGER, NORMAN FLENNER, RUTH	SEE TOPPER, PAUL E.
AKERS, VINCENT BAXLER, IRENE	SEE AKERS, VINCENT ALOYSIUS
ALLAMONG, EDWARD CARSON BARBER, ANNA	SEE ALLAMONG, LUTHER EDWARD
ALTHOFF, JAMES HARTLAUB, ELIZABETH	SEE ALTHOFF, JACOB JAMES
ALTHOFF, WILLIAM J. HORNER, MARY	SEE HINKLE, LAWRENCE H.
ARENA, JOHN BONDI, ROSE	SEE ARENA, JOSEPH C.
ARENDT, AMBROSE STOOPS, ELIZABETH	SEE HOFFMAN, JOSEPH I.
ARNOLD, DAVID ATKINS, MARGARET	SEE KELLER, JEFFREY ALAN
BACON, JOHN CALGARES, HELEN	SEE MYERS, GUY EDWARD
BAKER, ANDREW CARDUFF, REBECCA	SEE MICKLEY, ROBERT C.
BAKER, CLAUDE HIPPENSTEEL, HAZEL R.	SEE BAKER, ROBERT ALVIN
BAKER, GEORGE BROWN, SARA	SEE HARE, JOHN M.
BAKER, JAMES E. BENNETT, NORA	SEE SANDERS, LEO B.
BARNEY, NORMAN PARKER, ANN	SEE BARNEY, GARY STEVEN
BAUMGARDNER, JOHN S. BABYLON, NELLIE	SEE BAUMGARDNER, JOHN S. JR.

## PART B MARRIAGES

## SECTION 4

## ADDITIONAL MARRIAGES FROM MARRIAGE RECORDS - HUSBANDS

HUSBAND WIFE	REFER TO THIS MARRIAGE
BAYER, JOSEPH SCHARSCHER, ANNE	SEE MC KINLEY, DONALD E.
BAYER, JOSEPH (2) SCHARSCHAN, ANNE	SEE REYNOLDS, ROBERT MICHAEL
BEARD, HENRY KEBIL, ANNA	SEE BEARD, JACOB O.
BEARD, HENRY (2) KEBIL, ANNA (2)	SEE ECK, JACOB HENRY
BEARD, HENRY (3) KEBIL, ELIZABETH	SEE PETERS, JAMES A.
BEARD, MICHAEL WONDER, LINDA	SEE MARTIN, STEPHEN DOUGLAS
BECKER, OSCAR L. SITES, FRANCENIA E.	SEE BECKER, DONALD E.
BECKER, WILLIAM OVERHOLTZER, ANNA	SEE BECKER, DAVID MICHAEL
BECKER, WILLIAM (2) OBERHOLTZER, ANNA	SEE KRAMER, THOMAS D.
BECKER, WILLIAM C. OBERHOLTZER, ALMA B.	SEE MC CLEAF, THOMAS L.
BECKMAN, WILLIAM KING, NANCY J.	SEE BOWER, CARL EDWARD JR.
BELL, CARROL P. BROTT, DAWN	SEE ZAISS, JOSEPH JAMES JR.
BENKO, GREGORY VENIERO, CHRISTINE	SEE VAUGHN, MARK
BENSON, CHRISTOPHER C. WADDEL, EMMA LORA	SEE BENSON, ERNEST JUNIOR
BETTENCOURT, GEORGE VIGALIO, LAURA	SEE MAGARGEE, HARRY R.
BINDER, LAWRENCE FERRIS, IRMA	SEE BINDER, JAMES B.



## PART B MARRIAGES

## SECTION 4

## ADDITIONAL MARRIAGES FROM MARRIAGE RECORDS - HUSBANDS

HUSBAND WIFE	REFER TO THIS MARRIAGE
BIVENS, CARL C. KANAVAGE, GERALDINE	SEE BIVENS, GREGORY DAVID
BLACK, RUSSELL YINGLING, LILLIAN	SEE BECKER, DONALD E.
BOBO, SEYMOUR J. KUYKENDALL, KATHLEEN	SEE HARBAUGH, EDWARD LESTER
BOWE, LAWRENCE KALB, MARGARET	SEE MC CULLOUGH, MICHAEL ALLISON
BOWER, CARL E. SR. LEWMAN, BETTY JANE	SEE BOWER, CARL EDWARD JR.
BOWLING, ALBERT SHRYOCK, CATHERINE	SEE BOWLING, GEORGE ALBERT
BOWLING, HARRY WEISHAAR, MARY	SEE BOWLING, CHARLES A.
BOWLING, HARRY JOSEPH WEISHAAR, MARY ELIZABETH	SEE BOWLING, CLAIR JOSEPH
BOWLING, HENRY WEISHAAR, MAY	SEE KUHN, FREDERICK A.
BOWLING, JAMES D. SHRYOCK, MARY ELEANOR	SEE MC GLAUGHLIN, IRA EARL
BOWLING, JAMES D. (2) SHRYOCK, NORA	SEE METZ, THOMAS EDWARD
BOWLING, JOSEPH SHOWALTER, ELIZABETH	SEE BEARD, JACOB O.
BOWLING, JOSEPH (2) SHOWALTER, ELIZABETH (2)	SEE BOWLING, JACOB
BOWLING, JOSEPH (3) STONER, HELEN	SEE DUDACH, PAUL
BOWLING, JOSEPH (4) SHOWALTER, ELIZABETH (3)	SEE REED, LLOYD HAFER
BOWLING, JOSEPH (5) SHOWALTER, ELIZABETH (4)	SEE SANDERS, CLETUS GUY

## PART B MARRIAGES

## SECTION 4

## ADDITIONAL MARRIAGES FROM MARRIAGE RECORDS - HUSBANDS

HUSBAND WIFE	REFER TO THIS MARRIAGE
BOWMAN, PAUL F. MILLER, ELLA F.	SEE SMITH, THEODORE P.
BOYLE, EDWARD MILLER, EMILY	SEE BOYLE, JOHN DENNIS
BREAM, FORREST ARNSBERGER, EFFIE	SEE BREAM, STANLEY C.
BRENIGER, WASHINGTON WELCOME, SARAH	SEE BRENIGER, HEBXX ASHLAND
BROSSOIE, CLARENCE FOURWIER, OLIVE	SEE BROSSOIE, KENNETH A.
BROWN, FLOYD H. CARSON, GERTRUDE	SEE REBERT, DENNIS PAUL
BROWN, JOHN SHORB, MARY	SEE BROWN, JAMES E.
BUCHER, GEORGE WILT, LULA	SEE SITES, GARY J.
BUTZ, JOSEPH HAGENBACH, BLANCHE	SEE BUTZ, ROBERT
CARSON, ROBERT HESS, MARIE	SEE JOHNSON, FREDERICK DOUGLAS
CARTER, LONMER LOTT, BERNETTA	SEE CARTER, LESTER
CEGINSKI, ANTHONY KIVERRITE, ANN	SEE POLINSKY, STANLEY RICHARD
CHITTUM, JOHN RAYMOND MOORE, COLEEN ANN	SEE FAY, MICHAEL DAMIAN
CHURCHEY, CLINTON F. THOMAS, EDNA LEE	SEE SPRANKLE, DONALD VINCENT
CLAPSADL, CHARLES KINT, RUTH	SEE CLAPSADL, PHILIP
CLAPSADL, CHARLES (2) KINT, RUTH (2)	SEE CLAPSADL, PIUS

## PART B MARRIAGES

## SECTION 4

## ADDITIONAL MARRIAGES FROM MARRIAGE RECORDS - HUSBANDS

HUSBAND WIFE	REFER TO THIS MARRIAGE
CLAPSADL, CHARLES (3) KINT, RUTH (3)	SEE MICKLEY, DAVID JAMES
CLAPSADL, CHARLES (4) KINT, RUTH (4)	SEE MILLER, WILLIAM E.
CLAPSADL, CHARLES (5) KINT, RUTH (5)	SEE SHAFFER, JAY VICTOR
CLAPSADL, CHARLES (6) KINT, RUTH (6)	SEE SHULTZ, MERLE JUNIOR
CLAPSADL, FRANK MC KENRICK, JANE	SEE MC GLAUGHLIN, CHARLES L.
COLLINS, EDWARD STEIN, EMILY	SEE COLLINS, EDWARD LESTER
COLVARD, WILLIAM R. MC CLEAF, VICTORIA F.	SEE KELLER, PHILIP JAY
COOL, HENRY HOFFMAN, EMMA	SEE COOL, JOHN FRANCIS
COOL, HENRY (2) HOFFMAN, EMMA (2)	SEE STORM, CARL
COOL, J. WILLIAM RILEY, MARY	SEE COOL, CLARENCE LEROY
COOL, J. WILLIAM (2) RILEY, MARY ELIZABETH	SEE COOL, JAMES WILLIAM
COOL, J. WILLIAM (3) RILEY, MARY (2)	SEE HURLEY, ARNOLD GUY
COOL, JOHN CURRY, MARY	SEE COOL, SAMUEL
COOL, JOHN (2) CURRY, MARY (2)	SEE HOFFMAN, JACOB EARL
COOL, JOHN (3) CURRY, MARY (3)	SEE WEISHAAR, CHARLES M.
COOL, JOSEPH SANDERS, ANNA	SEE WALLINEBER, RICHARD L.

## PART 3 MARRIAGES

## SECTION 4

## ADDITIONAL MARRIAGES FROM MARRIAGE RECORDS - HUSBANDS

HUSBAND WIFE	REFER TO THIS MARRIAGE
COOL, WILLIAM RILEY, MARY (3)	SEE COOL, ROBERT LEO
COOL, WILLIAM (2) RILEY, MARY (4)	SEE LEWIS, LEONARD DANIEL
CORBIN, LEROY LINGG, GENEVIEVE	SEE NESS, FREDERICK H.
CORDELL, DONALD EUGENE MARTIN, VIRGINIA	SEE MARTIN, SAMUEL EUGENE
CORNWELL, CHESTER S. WEIKERT, ELIZABETH A.	SEE WOLFE, DONALD EDWARD
CORNWELL, THEODORE STONESIFER, DAISY	SEE CORNWELL, CHESTER
CREAGER, JOHN R. HOUCK, VIOLA L.	SEE BOYLE, JOHN DENNIS
CUHIAN, WALTER JOHNSON, EVELYN	SEE STONESTREET, ROBERT
CULLISON, FRANK TRIMMER, ALICE	SEE CULLISON, ALVIN ELSWORTH A.
DAUKSHA, GEORGE MORGAN, ANNA	SEE MARTIN, ALLEN
DAVIS, ROBERT L. PORTNER, MARY L.	SEE KELLER, CARL L. JR.
DE CARLI, FRANK COLRASS, MARY	SEE YOUNG, GEORGE A.
DEARDORFF, CLARENCE MONIHAN, NELLIE	SEE SITES, ROBERT E.
DEARDORFF, HAROLD K. SHARRAH, LILLIAN	SEE DEARDORFF, HAROLD RICHARD
DEARDORFF, IGNATIUS SHOEMAKER, JESSIE	SEE KANE, JOSEPH HENRY (2)
DEARDORFF, JERRY J. MYERS, DOROTHY	SEE FITEZ, ROBERT ALLEN

## PART B MARRIAGES

## SECTION 4

## ADDITIONAL MARRIAGES FROM MARRIAGE RECORDS - HUSBANDS

HUSBAND WIFE	REFER TO THIS MARRIAGE
DEARDORFF, RAYMOND KEMPER, GERALDINE	SEE TRIMMER, ROBERT DANIEL
DEARDORFF, ROBERT PUMA, ANGELINA	SEE PRESSLEY, MICHAEL STEVEN
DELIO, CHARLES EXTROM, NORA	SEE DELIO, ROBERT JAMES
DEVANEY, LEONARD ABBOTT, ROSE	SEE DEVANEY, PATRICK MICHAEL
DICK, JAMES PERRY, ROSALIE	SEE SEIFERD, RODNEY EUGENE
DICK, ROBERT BROWN, MARY	SEE DICK, JAMES LEO
DINGLE, RAYMOND WILLARD, HAZEL	SEE POITRAS, ROBERT
DUDACH, PAUL JOHNSON, EDITH	SEE DUDACH, PAUL
DUKEHART, JAMES W. KAMMER, BLANCHE	SEE DUKEHART, JOSEPH KAMMER
ECK, DANIEL COOL, SARA	SEE BENCHOFF, CHARLES HENRY
EYLER, JOHN BAKER, CATHERINE	SEE WEIKERT, STEPHEN JAMES
FAIR, CARROLL ANDREW, THELMA	SEE HARBAUGH, RONALD LEROY 11
FALCONE, CONSTANTINO PIAC, MARY ROSE	SEE FALCONE, RICHARD PAUL
FAY, FRED WALTER HUTTON, RUTH	SEE FAY, MICHAEL DAMIAN
FEESER, HENRY DE BERRY, LOUWELLA	SEE FEESER, RICHARD
FEESER, MAHLON LONG, DORIS	SEE FEESER, STEVEN E.

## PART B MARRIAGES

## SECTION 4

## ADDITIONAL MARRIAGES FROM MARRIAGE RECORDS - HUSBANDS

HUSBAND WIFE	REFER TO THIS MARRIAGE
FICKES, NELSON WARREN, MARY	SEE SITES, TIMOTHY
FISSEL, CALVIN LUTHER GOCHENOUR, LOUISE	SEE COOL, JAMES WILLIAM
FISSEL, ROBERT SELL, LAURA	SEE HARBAUGH, JAMES
FITEZ, ROBERT KANE, ROSALIE	SEE FITEZ, RICHARD E.
FITEZ, ROBERT (2) KANE, ROSALIE (3)	SEE FITEZ, STEVEN D.
FITEZ, ROBERT G. SULTZER, CATHERINE	SEE FITEZ, ROBERT S.
FITEZ, ROBERT S. KANE, ROSALIE (2)	SEE FITEZ, ROBERT ALLEN
FITZ, DAVID O'TOOLE, MARY	SEE HURLEY, SHERWOOD BRUCE
FLENNER, GEORGE A. CORNWELL, PHYLLIS J.	SEE FLENNER, DOUGLAS ALBERT
FOSCATO, DONALD OWEN, MARIE	SEE FOSCATO, PETER
FRANCIS, RICHARD MINNICK, HANNA	SEE IMBER, JOSEPH
FRANKLIN, LAWRENCE W. RAMIREZ, JOSEPHINE	SEE PORTER, HARRY W. 111
FRIDAY, GEORGE ROGERS, EUADRE	SEE ARENA, JOSEPH C.
GACH, ROBERT SR. DE COSMO, PATRICIA	SEE GACH, ROBERT JOHN JR.
GARGIULO, JOSEPH DEGAN, AUDREY	SEE GARGIULO, EDWARD JOSEPH
GASTON, JOHN SANDERS, HAZEL	SEE WEIKERT, JOHN DOUGLAS

## PART 3 MARRIAGES

## SECTION 4

## ADDITIONAL MARRIAGES FROM MARRIAGE RECORDS - HUSBANDS

HUSBAND WIFE	REFER TO THIS MARRIAGE
GEBHART, CHRISTIAN WAGAMAN, JULIA	SEE LITTLE, WILLIAM H.
GEBHART, GUY YOHE, ELIZABETH	SEE STEM, WILLIAM D.
GLYNN, WILLIAM MYERS, HELEN	SEE FITEZ, RICHARD E.
GOULDEN, WILLIAM BAKER, MARY E.	SEE GOULDEN, FRANCIS E.
GOULDEN, WILLIAM (2) BAKER, MARY E. (2)	SEE GOULDEN, JOHN V.
GRESS, JOHN POWELL, LILLIAN	SEE HARTNETT, ROBERT D.
HAEVERS, AMOS FRERICHS, PHILIPINE	SEE HAEVERS, DONALD P.
HAINES, RUSSELL WIVELL, MARY	SEE HAINES, JOSEPH EUGENE JR.
HALEY, JOSEPH STOUTER, EDITH	SEE HALEY, JOSEPH PATRICK
HAMM, JACOB D. ROHRBOCK, ELISA	SEE HAMM, JOHN
HARBAUGH, ARBEN MILLER, ALICE	SEE HARBAUGH, LAWRENCE
HARBAUGH, CLEMENT MILLER, GRACE	SEE REESE, JOSEPH
HARBAUGH, CLEMENT (2) MILLER, GRACE (2)	SEE SITES, EUGENE
HARBAUGH, LEROY SWISHER, PHYLLIS	SEE HARBAUGH, GEORGE C.
HARBAUGH, LEROY (2) SWISHER, PHYLLIS (2)	SEE HARBAUGH, RONALD L.
HARBAUGH, LESTER SITES, ADELINE	SEE HARBAUGH, EDWARD LESTER

## PART B MARRIAGES

## SECTION 4

## ADDITIONAL MARRIAGES FROM MARRIAGE RECORDS - HUSBANDS

HUSBAND WIFE	REFER TO THIS MARRIAGE
HARBAUGH, LESTER (2) SITES, ADELINE (2)	SEE HARBAUGH, JAMES
HARBAUGH, LESTER (3) SITES, ADELINE (3)	SEE HARBAUGH, JOHN
HARBAUGH, LESTER (4) SITES, ADELINE (4)	SEE SMITH, CHARLES ROBERT
HARBAUGH, RONALD L. SITES, ALICE	SEE HARBAUGH, RONALD LEROY 11
HARBAUGH, RONALD L. (2) SITES, ALICE M.	SEE KREITZ, ROBERT LEO
HARE, JACOB MARTIN, MARY	SEE HARE, JOHN M.
HARE, JACOB (2) ALTHOFF, PHILOMENA	SEE MECKLEY, JACOB
HARE, JOHN BEISECKER, CATHERINE	SEE RIDER, JOSEPH W.
HARTMAN, ALLEN WETZEL, JENNIE	SEE BOWLING, GEORGE ALBERT
HARTNETT, GEORGE MOUDY, ELIZABETH	SEE HARTNETT, ROBERT D.
HAYS, OSCAR LONGMAN, LIZZIE	SEE HAYS, ELDEN
HEILMAN, SAMUEL B. RHODES, FANNIE E.	SEE HEILMAN, CHARLES WILLIAM
HELLER, LAWRENCE HEMLER, ROSE	SEE KUYKENDALL, GREGORY LEE
HEMLER, FRANCIS G. THOMAS, LILIAN	SEE HEMLER, JOSEPH P.
HEMLER, WILLIAM F. WALTERS, MARY E.	SEE HEMLER, CHARLES A.
HENRY, ERNEST GOLDEN, DOLORES	SEE GACH, ROBERT JOHN JR.



## PART B MARRIAGES

## SECTION 4

## ADDITIONAL MARRIAGES FROM MARRIAGE RECORDS - HUSBANDS

HUSBAND WIFE	REFER TO THIS MARRIAGE
HERRING, DORSEY SEASE, MARGARET	SEE SHRINER, WILLIAM C.
HERRING, GEORGE MILLER, CATHERINE	SEE HERRING, HOWARD JOSEPH
HERRING, JOHN BEARD, HANNA	SEE ROHRBAUGH, CLYDE ARTHUR
HEWITT, MELVIN TOPPER, PATRICIA	SEE NAUGLE, HAROLD D. JR.
HEWITT, MELVIN (2) TOPPER, PATRICIA (2)	SEE NEIDERER, STEPHEN G.
HINER, HARPER SHELDON, ELIZABETH	SEE WELLHIDE, ROBERT L.
HINKLE, OSCAR H. STARNER, LILY	SEE HINKLE, LAWRENCE H.
HOBBS, JOHN ECKENRODE, MARTHA	SEE HOBBS, RAYMOND ANTHONY
HOBBS, RAYMOND SNEERINGER, MARTHA	SEE FOSCATO, PETER
HOBBS, RAYMOND (2) SNEERINGER, ZITA	SEE HAEVERS, DONALD P.
HOBBS, RAYMOND (3) SNEERINGER, MARTHA (2)	SEE NAYLOR, OWEN OLEE
HOBBS, RAYMOND (4) SNEERINGER, MARTHA (3)	SEE PARRISH, RICHARD
HOFFMAN, JACOB MC GLAUGHLIN, SARAH E.	SEE HOFFMAN, JOSEPH I.
HOFFMAN, JACOB (2) MC GLAUGHLIN SARAH EUPHEMIAE	SEE MC CLEAF, NORMAN DAVID
HOLT, HAROLD DAVIS, MAUDE	SEE HOLT, HAROLD
HUBER, FRANK BOYER, MARY	SEE HUBER, FRANK A.

## PART B MARRIAGES

## SECTION 4

## ADDITIONAL MARRIAGES FROM MARRIAGE RECORDS - HUSBANDS

HUSBAND WIFE	REFER TO THIS MARRIAGE
HUBER, RICHARD JOHN FEARON, MARY ANN	SEE GARGIULO, EDWARD JOSEPH
HURLEY, ADAM WELS, MARY	SEE HURLEY, SHERWOOD BRUCE
HURLEY, ELMER GREEN, MAUDE	SEE HURLEY, ARNOLD GUY
IMBER, GEORGE SILICK, ELIZABETH	SEE IMBER, JOSEPH
IZER, JACOB BEARD, MARY	SEE ALLAMONG, LUTHER EDWARD
JACOBS, JOHN MILTON EPLEY, CRETA MARIE	SEE JACOBS, WILLIAM MILTON
JARMAN, EARL CHADWICK, BONNIE	SEE PRZYGODINSKI, JOSEPH
JOHNSON, EUGENE C. VANDEUANDER, ANNIE I.	SEE ORNER, RICHARD LEWIS JR.
JOHNSON, FREDERICK FRICK, ELIZABETH	SEE JOHNSON, FREDERICK DOUGLAS
JOHNSON, FREDERICK (2) O'NEIL, ELIZABETH	SEE KAUFFMAN, ROBERT EUGENE
KADLE, LUTHER LININGER, ANNA	SEE CLAPSADL, PHILIP
KANE, ALLEN KIMPLE, LAURA	SEE KANE, GUY F.
KANE, ALLEN J. KIMPLE, LAURA (2)	SEE ASPER, WAYNE WILLARD
KANE, EDWARD WEIKERT, NANCY	SEE KANE, GREGORY E.
KANE, EDWARD G. WEIKERT, NANCY (2)	SEE STRASBAUGH, BRUCE EUGENE
KANE, HARRY LOWE, MARY	SEE KANE, JOSEPH HENRY (2)

## PART B MARRIAGES

## SECTION 4

## ADDITIONAL MARRIAGES FROM MARRIAGE RECORDS - HUSBANDS

HUSBAND WIFE	REFER TO THIS MARRIAGE
KANE, HARRY (2) LOW, MARY	SEE OINER, RICHARD
KANE, HARRY (3) LOWE, MARY (2)	SEE WEIKERT, LARRY LEE
KANE, HARRY J. LOWE, MARY E.	SEE ROY, RICHARD D.
KANE, J. ALLEN KIMPLE, LAURA	SEE MC CAUSLIN, JOSEPH EDWIN
KANE, J. HARRY LOWE, MARY (3)	SEE LOWE, CHARLES H.
KANE, JAMES ALLEN KIMPLE, LAURA R.	SEE HEMLER, CHARLES A.
KANE, MELRING MARSHALL, JESSIE	SEE KANE, EUGENE J.
KEBIL, GEORGE J. FISSEL, MARY J.	SEE SANDERS, GUY D.
KELLER, CARL LESCALLETTE, JANICE	SEE BAKER, ROBERT ALVIN
KELLER, CARL (2) LESCALLECT, JANICE	SEE BIVENS, GREGORY DAVID
KELLER, CARL (3) LESCALLETTE, JANICE (2)	SEE MC DANNELL, CALVIN ROBERT
KELLER, CARL L. LESCALLECT, JANICE M.	SEE KELLER, CARL L. JR.
KELLER, CARL L. (2) LESCALLECT, JANICE (3)	SEE KELLER, PHILIP JAY
KELLER, KARL LESCALLECT, JANICE (2)	SEE KELLER, JEFFREY ALAN
KEPNER, CARL SHAEFFER, ETHEL	SEE SEBOLD, JOSEPH
KEPNER, CARL V. SHAFFER, ETHEL	SEE MC INTIRE, STANLEY E.

## PART B MARRIAGES

## SECTION 4

## ADDITIONAL MARRIAGES FROM MARRIAGE RECORDS - HUSBANDS

HUSBAND WIFE	REFER TO THIS MARRIAGE
KETTERMAN, JAMES HOFFMAN, BRUCE	SEE STRAUSBAUGH, MERVIN
KETTOMAN, GEORGE RENTSEL, MARGARET	SEE KETTOMAN, WARREN
KIMPLE, THEODORE MILDENBERGER, LENA	SEE KIMPLE, FRANCIS A.
KING, WILLIAM KLUNK, EMMA	SEE KING, JAMES A.
KINT, WILLIAM L. SCOTT, MYRTLE	SEE KINT, RUSSEL W.
KLINGENSMITH, PAUL D. GIORDANO, RAFFALA	SEE KELLER, RICHARD
KOONTZ, CHARLES P. BYAND, MARY	SEE TOPPER, JOSEPH
KRAMER, DANIEL CHRONISTER, JOY	SEE KRAMER, THOMAS D.
KREADY, ALBERT GERDES, AMELIA	SEE HEMLER, JOSEPH P.
KREADY, ALBERT (2) GERDES, AMELIA (2)	SEE MUSSELMAN, CALVIN D.
KREITZ, RICHARD FLEMMING, SHIRLEY A.	SEE KREITZ, ROBERT LEO
KUBO, FRANCIS H. STRUZINSKI, CAROLINE	SEE KUBO, WARD S. N.
KUBO, FRANCIS S. MATSURO, NAOMI	SEE KUBO, WARD S. N.
KUHN, DE SALES WEANER, GRACE	SEE KUHN, FREDERICK A.
KUYKENDALL, GREGORY LEE HELLER, KATHERINE JOANNA	SEE KUYKENDALL, GREGORY LEE
KUYKENDALL, THOMAS RIDENOUR, MARY	SEE KUYKENDALL, GREGORY LEE

## PART B MARRIAGES

## SECTION 4

## ADDITIONAL MARRIAGES FROM MARRIAGE RECORDS - HUSBANDS

HUSBAND WIFE	REFER TO THIS MARRIAGE
LENTZ, JAMES FICKES, ROTA	SEE KANE, EUGENE J.
LEWIS, CYRUS KUHN, EDNA	SEE LEWIS, LEONARD DANIEL
LITTLE, EUGENE PEDDICORD, SARA	SEE LITTLE, WILLIAM H.
LOWE, CHARLES KANE, LORRAINE	SEE LOWE, BRIAN
LOWE, FRANK T. RECK, JUNE	SEE LOWE, CHARLES H.
MAC PHERSON, STUART RIGGEOL, PATRICIA ANN	SEE MAC PHERSON, STUART ROBERT
MAGARGEE, MADISON WILSON, EVELYN C.	SEE MAGARGEE, HARRY R.
MAHALO, PAUL MITRO, MARY	SEE SCULLY, THOMAS M.
MAHONE, JOSEPH JONES, THELMA	SEE MARSHALL, HARRY J.
MANAHAN, FRANCIS FOX, NELLIE	SEE VINCI, ERNEST G.
MARSHALL, JOHN SANDERS, EMMA	SEE MARSHALL, HARRY J.
MARSHALL, JOHN (2) SANDERS, EMMA (2)	SEE MARSHALL, JOHN DANIEL JR.
MARSHALL, JOHN (3) SANDERS, EMMA (3)	SEE MILLER, THOMAS JAMES
MARSHALL, JOHN (4) SANDERS, EMMA (4)	SEE SANDERS, JAMES
MARTIN, FRANK GOOD, MABEL	SEE MARTIN, WILBUR FRANCIS
MARTIN, RONALD MYRICK, MAY	SEE KELLER, RICHARD

## PART B MARRIAGES

## SECTION 4

## ADDITIONAL MARRIAGES FROM MARRIAGE RECORDS - HUSBANDS

HUSBAND WIFE	REFER TO THIS MARRIAGE
MARTIN, WILBUR TOPPER, DOLORES	SEE JACOBS, WILLIAM MILTON
MARTIN, WILBUR (2) TOPPER, DOLORES (2)	SEE MARTIN, STEPHEN DOUGLAS
MARTIN, WILBUR F. TOPPER, DOLORES E.	SEE MARTIN, SAMUEL EUGENE
MARTIN, WILLIAM OWEN, BERTHA	SEE MARTIN, ALLEN
MC CARTHY, JOHN J. BOYLAN, MARY E.	SEE MC CARTHY, FRANCIS P.
MC CAUSLIN, GEORGE BALDWIN, MINNIE	SEE MC CAUSLIN, JOSEPH EDWIN
MC CAUSLIN, J. ALLEN KIMPLE, LAURA	SEE FITEZ, ROBERT S.
MC CAUSLIN, JOSEPH KANE, ROSALIE (4)	SEE FEESER, RICHARD
MC CAUSLIN, JOSEPH (2) KANE, ROSALIE (5)	SEE MC CAUSLIN, JOSEPH
MC CLAIN, CLYDE L. HEITH, KATHERINE	SEE MC CLAIN, CLYDE LESTER JR.
MC CLAIN, PETER RICHARDSON, LELIA	SEE TOPPER, R. FRANCIS
MC CLAIN, STANLEY FLARTZ, DOLORES	SEE SHULTZ, LAWRENCE JOSEPH
MC CLEAF, JOHN BENSCHOFF, HARRIET	SEE MC CLEAF, NORMAN DAVID
MC CLEAF, NORMAN HOFFMAN, GERTRUDE	SEE CARTER, LESTER
MC CLEAF, NORMAN (2) HOFFMAN, GERTRUDE (2)	SEE MC INTIRE, ROSCO
MC CLEAF, STANLEY FLARTZ, DOLORES	SEE KETTOMAN, WARREN

## PART B MARRIAGES

## SECTION 4

## ADDITIONAL MARRIAGES FROM MARRIAGE RECORDS - HUSBANDS

HUSBAND WIFE	REFER TO THIS MARRIAGE
MC CLEAF, WILLIAM READING, ANNABELLA	SEE MC CLEAF, THOMAS L.
MC CLEAF, WILLIAM R. REDDING, ANNABELLE	SEE MC CLEAF, WILLIAM RONALD
MC CORMICK, FRANCIS H. STRUZINSKI, CAROLINE	SEE KUBO, WARD S. N.
MC CULLOUGH, ROBERT ALLISON, HESTER	SEE MC CULLOUGH, MICHAEL ALLISON
MC DANNELL, KENNETH R. SCHRIVER, BARBARA	SEE MC DANNELL, CALVIN ROBERT
MC GLAUGHLIN, EARL BIGHAM, GRACE	SEE MC GLAUGHLIN, IRA EARL
MC GLAUGHLIN, GEORGE E. SHRYOCK, MIDDIE	SEE MC GLAUGHLIN, CHARLES L.
MC GLAUGHLIN, WILLIAM LOUIS ROSE, VIRGINIA JEANETTA	SEE BOWLING, CLAIR JOSEPH
MC INTIRE, CHARLES SANDERS, NETTIE	SEE MC INTIRE, JOSEPH
MC INTIRE, CHARLES (2) SANDERS, NETTIE (2)	SEE MC INTIRE, ROSCO
MC INTIRE, JOHN TRIMMER, SARAH	SEE MC INTIRE, PETER
MC INTIRE, JOSEPH EIGENBRODE, THELMA	SEE MC INTIRE, STANLEY E.
MC KENRICK, JAMES W. BAILEY, ROSE	SEE MC KENRICK, JOSEPH SYLVESTER
MECKLEY, JACOB DUBBS, ANGELA	SEE MECKLEY, JACOB
METZ, RAY E. LIGHTNER, DORA	SEE METZ, THOMAS EDWARD
MICKLEY, MARTIN ROOK, ANNA	SEE MICKLEY, ROBERT C.

## PART B MARRIAGES

## SECTION 4

## ADDITIONAL MARRIAGES FROM MARRIAGE RECORDS - HUSBANDS

HUSBAND WIFE	REFER TO THIS MARRIAGE
MICKLEY, ROBERT SEAL, CORA E.	SEE SITES, MICHAEL FRANCIS
MICKLEY, ROBERT O. SEAL, ELIZABETH	SEE MICKLEY, DAVID JAMES
MILLER, FRANCIS MARTIN, ROSALIE	SEE MILLER, THOMAS JAMES
MILLER, MARTIN (2) GRUSHON, IDA	SEE MILLER, WILLIAM E.
MOZELIAK, ANDREW RUDDY, MARIE	SEE MOZELIAK, STEPHEN
MUSSELMAN, CHARLES WATSON, ALICE	SEE MUSSELMAN, CALVIN D.
MUSSELMAN, RALPH RICHARDSON, HAZEL	SEE BOWLING, CHARLES A.
MYERS, CHARLES MUSSELMAN, DARLENE	SEE ROSENSTEEL, RONALD ALLEN
MYERS, CHARLES E. KRUG, DOROTHY	SEE PECHER, BRUCE E.
MYERS, JAMES JR. MUSGROVE, MARGARET	SEE ROSENSTEEL, RONALD ALLEN
MYERS, PAUL N. HERRING, EMMA C.	SEE REESE, RICHARD F.
MYERS, RAYMOND SITES, ALTHEA	SEE MYERS, GUY EDWARD
NAUGLE, HAROLD SR. BIGHAM, EVELYN	SEE NAUGLE, HAROLD D. JR.
NAYLOR, CHARLES KUHN, GRACE	SEE NAYLOR, OWEN OLEE
NEIDERER, FRED SMITH, GRACE	SEE NEIDERER, STEPHEN G.
NESS, FREDERICK BEAR, MARY	SEE NESS, FREDERICK H.



## PART B MARRIAGES

## SECTION 4

## ADDITIONAL MARRIAGES FROM MARRIAGE RECORDS - HUSBANDS

HUSBAND WIFE	REFER TO THIS MARRIAGE
NEWMAN, ROBERT SHULTZ, RITA	SEE NEWMAN, STEPHEN JAMES
NEWMAN, ROBERT E. SHULTZ, RITA (2)	SEE PINE, DAVID LEE
O'BRIEN, LEVI MILLER, CATHERINE	SEE KIMPLE, FRANCIS A.
O'CONNOR, MICHAEL CANFIELD, MARGARET	SEE MC CARTHY, FRANCIS P.
OOL, FREDERICK CORSON, LOTTIE	SEE FALCONE, RICHARD PAUL
ORME, ROBERT THOMAS, SHIRLEY	SEE KANE, GREGORY E.
ORNER, CLETUS DONNELLY, DOROTHY	SEE ORNER, RICHARD
ORNER, RICHARD L. SR. KANE, MARGARET	SEE ORNER, RICHARD LEWIS JR.
ORNER, RICHARD L. SR. (2) KANE, MARGARET (2)	SEE SHELTON, LE ROY JR.
ORNER, ROBERT KANE, MARGARET (3)	SEE ZEILER, SCOTT TIMOTHY
PADDOCK, DANIEL RICE, ALICE	SEE BROSSOIE, KENNETH A.
PARRISH, ROBERT PETRIK, GRACE	SEE PARRISH, RICHARD
PECHER, GEORGE COOL, DOROTHY	SEE DEVANEY, PATRICK MICHAEL
PECHER, GEORGE (2) COOL, DOROTHY (2)	SEE PECHER, BRUCE E.
PECHER, HENRY HARE, MARGARET	SEE FEESER, STEVEN E.
PECHER, ISAAC LONG, ANNA	SEE PECHER, JACOB H.

## PART 3 MARRIAGES

## SECTION 4

## ADDITIONAL MARRIAGES FROM MARRIAGE RECORDS - HUSBANDS

HUSBAND WIFE	REFER TO THIS MARRIAGE
PECHER, ISAAC (2) LONG, ANNA (2)	SEE REDDING, ALLEN STEPHEN
PECHER, JOSEPH ZELLERS, LOTTIE	SEE SPRANKLE, ALLEN D.
PERRY, VERNON GRIFFIS, LUARA	SEE DICK, JAMES LEO
PETERS, HENRY HOFFMAN, NANCY	SEE PETERS, JAMES A.
PETERS, HENRY (2) HOFFMAN, ANN	SEE PETERS, ROBERT F.
PETERS, JAMES BEARD, EMMA	SEE PLANK, HOWARD L.
PETROSKY, ELLIOTT MALLETT, VICTORIA	SEE SITES, JAMES PHILIP
PINE, EDWARD LEE MARSHALL, LOUISE	SEE PINE, DAVID LEE
PIPER, DOUGLAS R. BOYER, BETTY	SEE PIPER, DOUGLAS RAY JR.
PITTINGER, GEORGE EYLER, ELLA	SEE PITTINGER, ROLAND T.
PLOWMAN, HARRY H. LAMBIOTTE, BETTY	SEE PLOWMAN, JONATHAN KARL
POITRAS, ROBERT JOHNSON, MYRA E.	SEE POITRAS, ROBERT
POLINSKY, MICHAEL CIRNOSISHAS, ANN	SEE POLINSKY, STANLEY RICHARD
POLLEY, GLENN R. ROSENSTEEL, MARGARET	SEE REINSCH, WILLIAM ALAN
PORTER, HARRY W. JR. RUCKER, LELIA	SEE PORTER, HARRY W. 111
POTERA, EDWARD ZOLA, STELLA	SEE POTERA, JOHN JOSEPH

## PART B MARRIAGES

## SECTION 4

## ADDITIONAL MARRIAGES FROM MARRIAGE RECORDS - HUSBANDS

HUSBAND WIFE	REFER TO THIS MARRIAGE
PRESLEY, ELMER BUFFALO, MILDRED	SEE PRESLEY, MICHAEL STEVEN
PRZYGODZINSKI, JOSEPH WOJCIK, HELEN	SEE PRZYGODZINSKI, JOSEPH
REBERT, J. RUHL LINGG, EMMA	SEE REBERT, STEPHEN
REBERT, JOHN R. LINGG, MARYANN	SEE AKERS, VINCENT ALOYSIUS
REBERT, JOHN RUHL LINGG, MARY ANN	SEE REBERT, DENNIS PAUL
REDDING, JOSEPH HEMLER, AGNES	SEE REDDING, ALLEN STEPHEN
REDDING, RAYMOND WARRENFELTZ, BETTY	SEE BARNEY, GARY STEVEN
REED, CARL SHULLY, DOROTHY	SEE REED, LLOYD HAFER
REED, CHARLES PETERS, MARY	SEE REED, HOWARD JOSEPH
REED, CHARLES (2) PETERS, M.	SEE REED, WILLIAM F.
REESE, EDWARD SANDERS, ESTELLA	SEE REESE, JOSEPH
REESE, LAYMAN HARBAUGH, LOTTIE	SEE REESE, RICHARD F.
REINDOLLAR, HOWARD RILEY, MARY	SEE RUTH, JAMES
REINSCH, BERT PENN, KATHLEEN	SEE REINSCH, WILLIAM ALAN
RENSTEL, LEE GINTER, STELLA	SEE HALEY, JOSEPH PATRCK
RENTSEL, LEE GINTER, STELLA (2)	SEE BAUMGARDNER, JOHN S. JR.

## PART B MARRIAGES

## SECTION 4

## ADDITIONAL MARRIAGES FROM MARRIAGE RECORDS - HUSBANDS

HUSBAND WIFE	REFER TO THIS MARRIAGE
RENTSEL, LEE (2) GINTER, ESTELLA	SEE PITTINGER, ROLAND T.
REYNOLDS, ANDREW MOORE, HELEN	SEE REYNOLDS, ROBERT MICHAEL
RICHARDSON, ROBERT WILLIAM WETZEL, DOROTHY	SEE RICHARDSON, ROBERT WILLIAM
RIDER, WILLIAM SHEELER, MARY	SEE RIDER, JOSEPH W.
RILEY, JOHN STEINBERGER, MARY	SEE SANDERS, LLOYD
RILEY, JOHN D. STEINBERGER, MARY	SEE RILEY, LEO CHARLES
RITTER, HERBERT C. MESERSMITH, MARJORIE	SEE RITTER, LLOYD HERBERT
ROACH, FRANCIS O'DONNELL, HAZEL	SEE HARBAUGH, LAWRENCE
RODGERS, THORNTON PECHER, THERESA	SEE RODGERS, THOMAS EUGENE
RODGERS, THORNTON (2) PECHER, TERESA	SEE THORNTON, STANLEY F.
RODGERS, THORTON PECHER, TERESA (2)	SEE BUTZ, ROBERT
ROHRBAUGH, PAUL MUSSELMAN, PAULINE	SEE ROHRBAUGH, CLYDE ARTHUR
ROSS, ARTHUR KIPE, GERALDINE	SEE MC CAUSLIN, JOSEPH
ROWE, ROBERT BRICKER, ELEANOR	SEE COOL, ROBERT LEO
ROY, PAUL L. CODORI, MARIE	SEE ROY, RICHARD D.
RURA, MICHAEL J. MILLER, MARGARET	SEE MAC PHERSON, STUART ROBERT

## PART B MARRIAGES

## SECTION 4

## ADDITIONAL MARRIAGES FROM MARRIAGE RECORDS - HUSBANDS

HUSBAND WIFE	REFER TO THIS MARRIAGE
RUTH, FRANCIS STEWART, KATHRYN	SEE RUTH, JAMES
SAGER, SAMUEL MIDDLETON, NANCY	SEE TOPPER, FRANCIS
SANDERS, ANTHONY G. DICK, MARY	SEE SANDERS, HARRY L.
SANDERS, CHARLES WARREN, CATHERINE	SEE SCOTT, PAUL M.
SANDERS, DAVID BENCHOFF, ILEAN	SEE SHRINER, HAROLD
SANDERS, GEORGE BROWN, EMMA	SEE SANDERS, ROBERT A.
SANDERS, GEORGE E. BUTT, MARY	SEE SANDERS, GUY D.
SANDERS, HOWARD BUSHMAN, ELISA	SEE HAMM, JOHN
SANDERS, HOWARD (2) BUSHMAN, ELIZABETH	SEE PECHER, JACOB H.
SANDERS, JACOB S. LOWE, CHARLOTTE	SEE WACHTER, CHARLES F.
SANDERS, JAMES KEBIL, LOUISA	SEE KING, JAMES A.
SANDERS, JAMES (2) MC CLEAF, LUCY	SEE SANDERS, CLETUS GUY
SANDERS, JAMES H. KEBIL, LOUISA	SEE MC INTIRE, PETER
SANDERS, RALPH CRAWFORD, LOUISE	SEE SANDERS, JAMES
SANDERS, SAMUEL ECK, MARY	SEE BENCHOFF, HENRY
SANDERS, THOMAS WEIKERT, CLARA MAE	SEE DUKEHART, JOSEPH KAMMER

## PART 3 MARRIAGES

## SECTION 4

## ADDITIONAL MARRIAGES FROM MARRIAGE RECORDS - HUSBANDS

HUSBAND WIFE	REFER TO THIS MARRIAGE
SCHALLER, HARRY G. SMITH, RUTH	SEE SHULTZ, LAWRENCE JOSEPH
SCHLAGER, JOHN KOLB, HELEN	SEE SCHLAGER, DONALD
SCHULTZ, FRANCIS WEISHAAR, MARY (2)	SEE RODGERS, THOMAS EUGENE
SCHULTZ, FRANCIS (2) WEISHAAR, MARY (3)	SEE TREMBOW, RAY SERGE
SCOTT, JOSEPH RICKERT, EDITH	SEE SCOTT, PAUL M.
SCULLY, MARTIN KELLY, BRIDGET	SEE SCULLY, THOMAS M.
SEASE, SANFORD FURGESON, SARAH	SEE PETERS, ROBERT F.
SEBOLD, HENRY FELIX, BERTHA	SEE SEBOLD, JOSEPH
SEBOLD, JOSEPH KEPNER, CAROLINE	SEE FITEZ, STEVEN D.
SEIFERD, GEORGE C. ECKER, DOROTHY	SEE SEIFERD, RODNEY EUGENE
SEIFERT, GUY IZER, DORA	SEE KINT, RUSSELL W.
SHAFFER, BUXLER PHILLIPS, LYDIA	SEE MC KENRICK, JOSEPH SYLVESTER
SHAFFER, DAVID COOL, GENEVIEVE	SEE LOWE, BRIAN
SHAFFER, LUTHER MICKLEY, MARGARET	SEE SHAFFER, JAY VICTOR
SHARRAH, IRA SAUM, NELLIE	SEE STORM, ROBERT TITUS
SHELDON, HENRY FLORENCE, JOSEPHINE	SEE HINER, HARPER

## PART B MARRIAGES

## SECTION 4

## ADDITIONAL MARRIAGES FROM MARRIAGE RECORDS - HUSBANDS

HUSBAND WIFE	REFER TO THIS MARRIAGE
SHELTON, LE ROY SR. SHARP, ETHEL M.	SEE SHELTON, LE ROY JR.
SHINDLEDECKER, EUGENE CAREY, ROSE L.	SEE SITES, CHARLES A.
SHRINER, LAWRENCE MULL, ETHEL	SEE BENSON, ERNEST JUNIOR
SHRINER, LAWRENCE (2) MULL, ETHEL (2)	SEE SHRINER, HAROLD
SHRINER, LAWRENCE (3) MULL, ETHEL (3)	SEE SHRINER, DONALD P.
SHRINER, LAWRENCE (4) MULL, ETHEL (4)	SEE SHRINER, WILLIAM C.
SHRINER, LAWRENCE (5) HULL, ETHEL	SEE SHRYOCK, JAMES B. ALLEN
SHRYOCK, GEORGE KEBIL, MARY	SEE BOWLING, JACOB
SHRYOCK, GEORGE (2) KEBIL, MARY J.	SEE BOWLING, JOHN ALBERT
SHUMATE, WILLIE SMITH, DOROTHY	SEE HAINES, JOSEPH EUGENE JR.
SITES, CHARLES BIERLY, HAZEL	SEE SITES, TIMOTHY
SITES, EUGENE HARBAUGH, RUTH	SEE MC CLAIN, CLYDE LESTER JR.
SITES, EUGENE (2) HARBAUGH, RUTH (3)	SEE SITES, CHARLES A.
SITES, EUGENE (3) HARBAUGH, RUTH (4)	SEE SITES, GARY J.
SITES, EUGENE (4) HARBAUGH, RUTH (5)	SEE SITES, JAMES PHILIP
SITES, EUGENE (5) HARBAUGH, RUTH (6)	SEE SITES, ROBERT E.

## PART B MARRIAGES

## SECTION 4

## ADDITIONAL MARRIAGES FROM MARRIAGE RECORDS - HUSBANDS

HUSBAND WIFE	REFER TO THIS MARRIAGE
SITES, EUGENE (6) HARBAUGH, RUTH (7)	SEE SITES, TERRY LEON
SITES, EUGENE (7) HARBAUGH, RUTH (8)	SEE SITES, TIMOTHY
SITES, EUGENE (8) HARBAUGH, RUTH (9)	SEE STAPLES, STEVEN CLARENCE
SITES, EUGENE R. HARBAUGH, RUTH (2)	SEE RITTER, LLOYD HERBERT
SITES, EUGENE ROBERT HARBAUGH, RUTH ELIZABETH	SEE RICHARDSON, ROBERT WILLIAM
SITES, MILTON STAHLEY, ALICE	SEE BREAM, STANLEY C.
SITES, MILTON (2) STAHLEY, ALICE (3)	SEE SCHLAGER, DONALD
SITES, MILTON (3) STAHLEY, ALICE (4)	SEE SITES, EUGENE
SITES, MILTON (4) STAHLEY, ALICE (5)	SEE TYLER, LESTER C.
SITES, ROBERT E. DEARDORFF, PRICILLA	SEE FLENNER, DOUGLAS ALBERT
SITES, ROBERT M. STAHLEY, ALICE (2)	SEE HARBAUGH, RONALD L.
SITES, SHERMAN LYNN, ANNA	SEE SITES, ROBERT MILTON
SITES, STEWART ECK, MARIE	SEE HOLT, ARNOLD
SITES, STEWART (2) ECK, MARIE (2)	SEE WEIKERT, KENNETH E.
SLAYBAUGH, MARK KUHN, GERALDINE	SEE MARSHALL, JOHN DANIEL JR.
SMALL, FRANCIS STONER, ELIZABETH HARRIET	SEE COOL, SAMUEL



## PART B MARRIAGES

## SECTION 4

## ADDITIONAL MARRIAGES FROM MARRIAGE RECORDS - HUSBANDS

HUSBAND WIFE	REFER TO THIS MARRIAGE
SMITH, FREDERICK COHAN, CEITTA	SEE SITES, TERRY LEON
SMITH, JOHN TREADWAY, GLORIA	SEE SMITH, CHARLES ROBERT
SMITH, LEN BRISALER, MARY	SEE THORNBURG, GEORGE ELLWOOD
SMITH, LESLIE SEQUIN, MARIAN	SEE DEARDORFF, HAROLD RICHARD
SNEERINGER, JOSEPH PECHER, RACHAEL	SEE HOBBS, RAYMOND ANTHONY
SNYDER, ADAM BIESECKER, HARRIET	SEE BRENIGER, HEBXX ASHLAND
SNYDER, ADAM (2) HARE, ANNA	SEE STALEY, JOSEPH MERLE
SNYDER, HARRY SCHOENER, MARY	SEE HUBER, FRANK A.
SPANGLER, COLLIN ELWOOD MILLER, FANNIE	SEE SPANGLER, JOSEPH F.
SPRANKLE, JOHN STOUTER, PAULINE	SEE SPRANKLE, DONALD VINCENT
SPRANKLE, MARSHALL BUTT, ANNA	SEE SPRANKLE, FRANCIS E.
SPRANKLE, MARSHALL (2) BUTT, ANNA (2)	SEE SANDERS, ROBERT A.
STAHL, EDWIN NALLS, MADELINE	SEE STAHL, DENNIS WAYNE
STAHLEY, JOHN KEPNER, ELLEN	SEE POTERA, JOHN JOSEPH
STALEY, ROBERT STONESIFER, MARY	SEE STALEY, JOSEPH MERLE
STAPLES, CLARENCE JACOB MARCOM, DONNA	SEE STAPLES, STEVEN CLARENCE

## PART B MARRIAGES

## SECTION 4

## ADDITIONAL MARRIAGES FROM MARRIAGE RECORDS - HUSBANDS

HUSBAND WIFE	REFER TO THIS MARRIAGE
STEINBERGER, GEORGE CLAPSADL, GLADYS	SEE COLLINS, EDWARD LESTER
STEINBERGER, GEORGE (2) CLAPSADL, GLADYS (2)	SEE STEINBERGER, GEORGE THOMAS
STEM, JOHN D. WARNER, ALICE M.	SEE STEM, WILLIAM D.
STERNER, GARFIELD G. CZRLAK, GLADYS	SEE MC CLEAF, WILLIAM RONALD
STEWART, HENRY IZER, JOANNA	SEE SITES, THOMAS
STOLTZFUS, GEDEOR BULER, SADIE	SEE STOLTZFUS, STEVEN B.
STONESTREET, JOSEPH MONTGOMERY, MAE	SEE STONESTREET, ROBERT
STORM, LEWIS BOLIN, ANNIE	SEE STORM, ROBERT TITUS
STOTLER, ISAAH MORELOCK, ADYLINE	SEE WEIKERT, DONALD F.
STRASBAUGH, PAUL WETZEL, GENEVIEVE	SEE STRASBAUGH, BRUCE EUGENE
STRAUSBAUGH, CHARLES SILLICK, MARY	SEE STRAUSBAUGH, MERVIN
STRAYER, JESSE ROY SANDERS, ADELIN	SEE STRAYER, ROY FRANCIS
STRINE, EDWARD MILLER, VIOLA	SEE REBERT, STEPHEN
STURM, MARTIN F. GENDRICH, TERESA M.	SEE DELIO, ROBERT JAMES
SWISHER, SCOTT EMORY, MILDRED	SEE HARBAUGH, JOHN
THORNBURG, HOWARD DUNKLE, JENNIE	SEE THORNBURG, GEORGE ELLWOOD

## PART B MARRIAGES

## SECTION 4

## ADDITIONAL MARRIAGES FROM MARRIAGE RECORDS - HUSBANDS

HUSBAND WIFE	REFER TO THIS MARRIAGE
THORNTON, LEX MILLS, ODESSA	SEE THORNTON, STANLEY F.
TOPPER, FRANCIS SAGER, BERTHA	SEE TOPPER, DANIEL MICHAEL
TOPPER, FRANCIS (2) SAGER, BERTHA (2)	SEE UNGER, THOMAS EUGENE
TOPPER, JACOB I. KRISE, JULIA	SEE TOPPER, WILLIAM J.
TOPPER, PAUL E. ADELSEBERGER, CAROLYN	SEE BECKER, DAVID MICHAEL
TOPPER, ROGER WIVELL, GERTRUDE	SEE MARTIN, WILBUR FRANCIS
TOPPER, ROGER (2) WIVELL, GERTRUDE (2)	SEE TOPPER, FRANCIS
TOPPER, ROGER (3) WIVELL, GERTRUDE (3)	SEE TOPPER, JOSEPH
TOPPER, ROGER (4) WIVELL, GERTRUDE (4)	SEE TOPPER, PAUL E.
TOPPER, ROGER J. WIVELL, GERTRUDE (5)	SEE TOPPER, R. FRANCIS
TOPPER, ROGER JACOB WEIVEL, GERTRUDE E.	SEE WETZEL, JOHN BERNARD
TREMBOW, APOLLON BUZYNA, IRENE	SEE TREMBOW, RAY SERGE
TRESSLER, KENNETH DALEY, JANET	SEE TRESSLER, JAMES E.
TRIMMER, ROBERT C. SMALL, MARY L.	SEE TRIMMER, ROBERT DANIEL
TUANER, DAVID SHRINER, VADA	SEE COOL, CLARENCE LEROY
UNGER, LEROY RUSSELL, MAE	SEE UNGER, THOMAS EUGENE

## PART B MARRIAGES

## SECTION 4

## ADDITIONAL MARRIAGES FROM MARRIAGE RECORDS - HUSBANDS

HUSBAND WIFE	REFER TO THIS MARRIAGE
VACCHER, GILDO BUCELLI, JOSCYLIN	SEE VACCHER, DINO
VALORE, AURELIO RIMELLEN, ESTHER	SEE PIPER, DOUGLAS RAY JR.
VALORE, AURELIO (2) RIMELLEN, ESTHER (2)	SEE WALSH, DAVID PATRICK JR.
VAUGHN, DONALD SCALZO, JOSEPHINE	SEE VAUGHN, MARK
VINCI, SALVATORE MESSINA, JOSEPHINE	SEE VINCI, ERNEST G.
WACHTER, DAVID TOPPER, AGNES	SEE WACHTER, CHARLES F.
WAGERMAN, GEORGE S. OHLER, ALICE ELIZABETH	SEE STRAYER, ROY FRANCIS
WALKER, JOSEPH J. COON, CLAIR M.	SEE WALKER, PATRICK JAMES
WALLINEBER, ALFRED WYANT, MARIAN C.	SEE WALLINEBER, RICHARD L.
WALSH, DAVID P. POHLL, LAVINIA	SEE WALSH, DAVID PATRICK JR.
WALTER, CONRAD COOL, LUCY	SEE TOPPER, WILLIAM J.
WANTZ, DONALD SEASE, AUDREY	SEE WEIKERT, JAMES J.
WARREN, THEODORE F. BRAWNER, HELEN M.	SEE STOLTZFUS, STEVEN B.
WARRENFELTZ, JOHN BAKER, PAULINE	SEE MOZELIAK, STEPHEN
WCK, DANIEL COOL, SARAH	SEE ECK, JACOB HENRY
WEIKERT, EDWIN MYERS, DORIS	SEE WEIKERT, LARRY LEE

## PART B MARRIAGES

## SECTION 4

## ADDITIONAL MARRIAGES FROM MARRIAGE RECORDS - HUSBANDS

HUSBAND WIFE	REFER TO THIS MARRIAGE
WEIKERT, FRANCIS ECK, ELIZABETH	SEE CORNWELL, CHESTER
WEIKERT, FRANK ECK, ELIZABETH (2)	SEE KANE, GEORGE EDWARD
WEIKERT, FRANK (2) ECK, ELIZABETH (3)	SEE WEIKERT, DONALD F.
WEIKERT, FRANK (3) ECK, ELIZABETH (4)	SEE WEIKERT, JAMES J.
WEIKERT, HOWARD MULLER, MARY T.	SEE CLAPSADL, PIUS
WEIKERT, HOWARD (2) MULLEN, MARY THERESA	SEE HARBAUGH, GEORGE C.
WEIKERT, JAMES WORTZ, JO ANN	SEE WEIKERT, JOHN DOUGLAS
WEIKERT, JAMES J. WORTZ, JO ANN (2)	SEE STAHL, DENNIS WAYNE
WEIKERT, JAMES J. (2) WORTZ, JOANNE	SEE WEIKERT, STEPHEN JAMES
WEIKERT, MERLE BENNET, MARGARET	SEE WEIKERT, KENNETH E.
WEISHAAR, CHARLES COOL, ANNA	SEE HAYS, ELDEN
WEISHAAR, CHARLES (2) COOL, ANNA (2)	SEE SCHULTZ, FRANCIS D.
WEISHAAR, CHARLES (3) COOL, ANNA (3)	SEE SHUE, DAVID MARTIN
WEISHAAR, JOSEPH D. CURRANS, CATHERINE	SEE WEISHAAR, CHARLES M.
WELLHIDE, LEW L. MUTH, BEULAH	SEE WELLHIDE, ROBERT L.
WETZEL, JOHN BERNARD TOPPER, NELLIE G.	SEE WETZEL, JOHN BERNARD

## PART B MARRIAGES

## SECTION 4

## ADDITIONAL MARRIAGES FROM MARRIAGE RECORDS - HUSBANDS

HUSBAND WIFE	REFER TO THIS MARRIAGE
WETZEL, STANLEY PRYOR, LOUISE	SEE KELLER, DANIEL
WHALEN, JOHN C. STUDEMIER, MARGARET M.	SEE WALKER, PATRICK JAMES
WITMER, JOHN SITES, MARGARET	SEE STEINBERGER, GEORGE THOMAS
WOLFE, PAUL ROBINSON, CATHERINE	SEE WOLFE, DONALD EDWARD
WOLFINGER, ROBERT KREITZ, BARBARA	SEE NEWMAN, STEPHEN JAMES
WOODRING, AARON MILLS, LUCY	SEE SANDERS, HARRY L.
WRIGHT, CHARLES ALLEN MUSSELMAN, MARY NAOMI	SEE WRIGHT, JEFFERSON MARSHALL
WRIGHT, HERBERT MARSHALL, SALLY	SEE FLOWMAN, JONATHAN KARL
WRIGHT, HERBERT J. MARSHALL, SALLY M.	SEE WRIGHT, JEFFERSON MARSHALL
YOUNG, GEORGE NAY, CATHERINE E.	SEE YOUNG, GEORGE A.
ZAISS, JOSEPH J. SR. BAILEY, JEANETTE	SEE ZAISS, JOSEPH JAMES JR.
ZEILER, JOHN ROBERT HOLCOMB, YVETTA	SEE ZEILER, SCOTT TIMOTHY

## PART B MARRIAGES

## SECTION 5

## ADDITIONAL MARRIAGES FROM MARRIAGE RECORDS - WIVES

WIFE HUSBAND	REFER TO THIS MARRIAGE
ABBOTT, ROSE DEVANEY, LEONARD	SEE DEVANEY, PATRICK MICHAEL
ADELSEBERGER, CAROLYN TOPPER, PAUL E.	SEE BECKER, DAVID MICHAEL
ALLISON, HESTER MC CULLOUGH, ROBERT	SEE MC CULLOUGH, MICHAEL ALLISON
ALTHOFF, PHILOMENA HARE, JACOB (2)	SEE MECKLEY, JACOB
ANDREW, THELMA FAIR, CARROLL	SEE HARBAUGH, RONALD LEROY 11
ARNSBERGER, EFFIE BREAM, FORREST	SEE BREAM, STANLEY C.
ATKINS, MARGARET ARNOLD, DAVID	SEE KELLER, JEFFREY ALAN
BABYLON, NELLIE BAUMGARDNER, JOHN S.	SEE BAUMGARDNER, JOHN S. JR.
BAILEY, JEANETTE ZAISS, JOSEPH J. SR.	SEE ZAISS, JOSEPH JAMES JR.
BAILEY, ROSE MC KENRICK, JAMES W.	SEE MC KENRICK, JOSEPH SYLVESTER
BAKER, CATHERINE EYLER, JOHN	SEE WEIKERT, STEPHEN JAMES
BAKER, MARY E. GOULDEN, WILLIAM	SEE GOULDEN, FRANCIS E.
BAKER, MARY E. (2) GOULDEN, WILLIAM (2)	SEE GOULDEN, JOHN V.
BAKER, PAULINE WARRENFELTZ, JOHN	SEE MOZELIAK, STEPHEN
BALDWIN, MINNIE MC CAUSLIN, GEORGE	SEE MC CAUSLIN, JOSEPH EDWIN
BARBER, ANNA ALLAMONG, EDWARD CARSON	SEE ALLAMONG, LUTHER EDWARD

## PART B MARRIAGES

## SECTION 5

## ADDITIONAL MARRIAGES FROM MARRIAGE RECORDS - WIVES

WIFE HUSBAND	REFER TO THIS MARRIAGE
BAXLER, IRENE AKERS, VINCENT	SEE AKERS, VINCENT ALOYSIUS
BEAR, MARY NESS, FREDERICK	SEE NESS, FREDERICK H.
BEARD, EMMA PETERS, JAMES	SEE PLANK, HOWARD L.
BEARD, HANNA HERRING, JOHN	SEE ROHRBAUGH, CLYDE ARTHUR
BEARD, MARY IZER, JACOB	SEE ALLAMONG, LUTHER EDWARD
BEISECKER, CATHERINE HARE, JOHN	SEE RIDER, JOSEPH W.
BENCHOFF, ILEAN SANDERS, DAVID	SEE SHRINER, HAROLD
BENNET, MARGARET WEIKERT, MERLE	SEE WEIKERT, KENNETH E.
BENNETT, NORA BAKER, JAMES E.	SEE SANDERS, LEO B.
BENSCHOFF, HARRIET MC CLEAF, JOHN	SEE MC CLEAF, NORMAN DAVID
BIERLY, HAZEL SITES, CHARLES	SEE SITES, TIMOTHY
BIESECKER, HARRIET SNYDER, ADAM	SEE BRENIGER, HEBXX ASHLAND
BIGHAM, EVELYN NAUGLE, HAROLD SR.	SEE NAUGLE, HAROLD D. JR.
BIGHAM, GRACE MC GLAUGHLIN, EARL	SEE MC GLAUGHLIN, IRA EARL
BOLIN, ANNIE STORM, LEWIS	SEE STORM, ROBERT TITUS
BONDI, ROSE ARENA, JOHN	SEE ARENA, JOSEPH C.



## PART B MARRIAGES

## SECTION 5

## ADDITIONAL MARRIAGES FROM MARRIAGE RECORDS - WIVES

WIFE HUSBAND	REFER TO THIS MARRIAGE
BOYER, BETTY PIPER, DOUGLAS R.	SEE PIPER, DOUGLAS RAY JR.
BOYER, MARY HUBER, FRANK	SEE HUBER, FRANK A.
BOYLAN, MARY E. MC CARTHY, JOHN J.	SEE MC CARTHY, FRANCIS P.
BRAWNER, HELEN M. WARREN, THEODORE F.	SEE STOLTZFUS, STEVEN B.
BRICKER, ELEANOR ROWE, ROBERT	SEE COOL, ROBERT LEO
BRISALER, MARY SMITH, LEN	SEE THORNBURG, GEORGE ELLWOOD
BROTT, DAWN BELL, CARROL P.	SEE ZAISS, JOSEPH JAMES JR.
BROWN, EMMA SANDERS, GEORGE	SEE SANDERS, ROBERT A.
BROWN, MARY DICK, ROBERT	SEE DICK, JAMES LEO
BROWN, SARA BAKER, GEORGE	SEE HARE, JOHN M.
BUHELLI, JOSCYLIN VACCHER, GILDO	SEE VACCHER, DINO
BUFFALO, MILDRED PRESLEY, ELMER	SEE PRESLEY, MICHAEL STEVEN
BULER, SADIE STOLTZFUS, GEDEOR	SEE STOLTZFUS, STEVEN B.
BUSHMAN, ELISA SANDERS, HOWARD	SEE HAMM, JOHN
BUSHMAN, ELIZABETH SANDERS, HOWARD (2)	SEE PECHER, JACOB H.
BUTT, ANNA SPRANKLE, MARSHALL	SEE SPRANKLE, FRANCIS E.

## PART 3 MARRIAGES

## SECTION 5

## ADDITIONAL MARRIAGES FROM MARRIAGE RECORDS - WIVES

WIFE HUSBAND	REFER TO THIS MARRIAGE
BUTT, ANNA (2) SPRANKLE, MARSHALL (2)	SEE SANDERS, ROBERT A.
BUTT, MARY SANDERS, GEORGE E.	SEE SANDERS, GUY D.
BUZYNA, IRENE TREMBOW, APOLLON	SEE TREMBOW, RAY SERGE
BYAND, MARY KOONTZ, CHARLES P.	SEE TOPPER, JOSEPH
CALGARES, HELEN BACON, JOHN	SEE MYERS, GUY EDWARD
CANFIELD, MARGARET O'CONNOR, MICHAEL	SEE MC CARTHY, FRANCIS P.
CARDUFF, REBECCA BAKER, ANDREW	SEE MICKLEY, ROBERT C.
CAREY, ROSE L. SHINDLEDECKER, EUGENE	SEE SITES, CHARLES A.
CARSON, GERTRUDE BROWN, FLOYD H.	SEE REBERT, DENNIS PAUL
CHADWICK, BONNIE JARMAN, EARL	SEE PRZYGODINSKI, JOSEPH
CHRONISTER, JOY KRAMER, DANIEL	SEE KRAMER, THOMAS D.
CIRNOSISHAS, ANN POLINSKY, MICHAEL	SEE POLINSKY, STANLEY RICHARD
CLAPSADL, GLADYS STEINBERGER, GEORGE	SEE COLLINS, EDWARD LESTER
CLAPSADL, GLADYS (2) STEINBERGER, GEORGE (2)	SEE STEINBERGER, GEORGE THOMAS
CODORI, MARIE ROY, PAUL L.	SEE ROY, RICHARD D.
COHAN, CEITTA SMITH, FREDERICK	SEE SITES, TERRY LEON

## PART B MARRIAGES

## SECTION 5

## ADDITIONAL MARRIAGES FROM MARRIAGE RECORDS - WIVES

WIFE HUSBAND	REFER TO THIS MARRIAGE
COLRASS, MARY DE CARLI, FRANK	SEE YOUNG, GEORGE A.
COOL, ANNA WEISHAAR, CHARLES	SEE HAYS, ELDEN
COOL, ANNA (2) WEISHAAR, CHARLES (2)	SEE SCHULTZ, FRANCIS D.
COOL, ANNA (3) WEISHAAR, CHARLES (3)	SEE SHUE, DAVID MARTIN
COOL, DOROTHY PECHER, GEORGE	SEE DEVANEY, PATRICK MICHAEL
COOL, DOROTHY (2) PECHER, GEORGE (2)	SEE PECHER, BRUCE E.
COOL, GENEVIEVE SHAFFER, DAVID	SEE LOWE, BRIAN
COOL, LUCY WALTER, CONRAD	SEE TOPPER, WILLIAM J.
COOL, SARA ECK, DANIEL	SEE BENCHOFF, CHARLES HENRY
COOL, SARAH WCK, DANIEL	SEE ECK, JACOB HENRY
COON, CLAIR M. WALKER, JOSEPH J.	SEE WALKER, PATRICK JAMES
CORNWELL, PHYLLIS J. FLENNER, GEORGE A.	SEE FLENNER, DOUGLAS ALBERT
CORSON, LOTTIE OOL, FREDERICK	SEE FALCONE, RICHARD PAUL
CRAWFORD, LOUISE SANDERS, RALPH	SEE SANDERS, JAMES
CURRANS, CATHERINE WEISHAAR, JOSEPH D.	SEE WEISHAAR, CHARLES M.
CURRY, MARY COOL, JOHN	SEE COOL, SAMUEL

## PART B MARRIAGES

## SECTION 5

## ADDITIONAL MARRIAGES FROM MARRIAGE RECORDS - WIVES

WIFE HUSBAND	REFER TO THIS MARRIAGE
CURRY, MARY (2) COOL, JOHN (2)	SEE HOFFMAN, JACOB EARL
CURRY, MARY (3) COOL, JOHN (3)	SEE WEISHAAR, CHARLES M.
CZRLAK, GLADYS STERNER, GARFIELD G.	SEE MC CLEAF, WILLIAM RONALD
DALEY, JANET TRESSLER, KENNETH	SEE TRESSLER, JAMES E.
DAVIS, MAUDE HOLT, HAROLD	SEE HOLT, HAROLD
DE BERRY, LOUWELLA FEESER, HENRY	SEE FEESER, RICHARD
DE COSMO, PATRICIA GACH, ROBERT SR.	SEE GACH, ROBERT JOHN JR.
DEARDORFF, PRICILLA SITES, ROBERT E.	SEE FLENNER, DOUGLAS ALBERT
DEGAN, AUDREY GARGIULO, JOSEPH	SEE GARGIULO, EDWARD JOSEPH
DICK, MARY SANDERS, ANTHONY G.	SEE SANDERS, HARRY L.
DONNELLY, DOROTHY ORNER, CLETUS	SEE ORNER, RICHARD
DUBBS, ANGELA MECKLEY, JACOB	SEE MECKLEY, JACOB
DUNKLE, JENNIE THORNBURG, HOWARD	SEE THORNBURG, GEORGE ELLWOOD
ECK, ELIZABETH WEIKERT, FRANCIS	SEE CORNWELL, CHESTER
ECK, ELIZABETH (2) WEIKERT, FRANK	SEE KANE, GEORGE EDWARD
ECK, ELIZABETH (3) WEIKERT, FRANK (2)	SEE WEIKERT, DONALD F.

## PART 3 MARRIAGES

## SECTION 5

## ADDITIONAL MARRIAGES FROM MARRIAGE RECORDS - WIVES

WIFE HUSBAND	REFER TO THIS MARRIAGE
ECK, ELIZABETH (4) WEIKERT, FRANK (3)	SEE WEIKERT, JAMES J.
ECK, MARIE SITES, STEWART	SEE HOLT, ARNOLD
ECK, MARIE (2) SITES, STEWART (2)	SEE WEIKERT, KENNETH E.
ECK, MARY SANDERS, SAMUEL	SEE BENCHOFF, HENRY
ECKENRODE, MARTHA HOBBS, JOHN	SEE HOBBS, RAYMOND ANTHONY
ECKER, DOROTHY SEIFERD, GEORGE C.	SEE SEIFERD, RODNEY EUGENE
EIGENBRODE, THELMA MC INTIRE, JOSEPH	SEE MC INTIRE, STANLEY E.
EMORY, MILDRED SWISHER, SCOTT	SEE HARBAUGH, JOHN
EPLEY, CRETA MARIE JACOBS, JOHN MILTON	SEE JACOBS, WILLIAM MILTON
EXTROM, NORA DELIO, CHARLES	SEE DELIO, ROBERT JAMES
EYLER, ELLA PITTINGER, GEORGE	SEE PITTINGER, ROLAND T.
FEARON, MARY ANN HUBER, RICHARD JOHN	SEE GARGIULO, EDWARD JOSEPH
FELIX, BERTHA SEBOLD, HENRY	SEE SEBOLD, JOSEPH
FERRIS, IRMA BINDER, LAWRENCE	SEE BINDER, JAMES B.
FICKES, ROTA LENTZ, JAMES	SEE KANE, EUGENE J.
FISSEL, MARY J. KEBIL, GEORGE J.	SEE SANDERS, GUY D.

## PART B MARRIAGES

## SECTION 5

## ADDITIONAL MARRIAGES FROM MARRIAGE RECORDS - WIVES

WIFE HUSBAND	REFER TO THIS MARRIAGE
FLARTZ, DOLORES MC CLAIN, STANLEY	SEE SHULTZ, LAWRENCE JOSEPH
FLARTZ, DOLORES MC CLEAF, STANLEY	SEE KETTOMAN, WARREN
FLEMMING, SHIRLEY A. KREITZ, RICHARD	SEE KREITZ, ROBERT LEO
FLENNER, RUTH ADELSBERGER, NORMAN	SEE TOPPER, PAUL E.
FLORENCE, JOSEPHINE SHELDON, HENRY	SEE HINER, HARPER
FOURWIER, OLIVE BROSSOIE, CLARENCE	SEE BROSSOIE, KENNETH A.
FOX, NELLIE MANAHAN, FRANCIS	SEE VINCI, ERNEST G.
FRERICHS, PHILIPINE HAEVERS, AMOS	SEE HAEVERS, DONALD P.
FRICK, ELIZABETH JOHNSON, FREDERICK	SEE JOHNSON, FREDERICK DOUGLAS
FURGESON, SARAH SEASE, SANFORD	SEE PETERS, ROBERT F.
GENDRICH, TERESA M. STURM, MARTIN F.	SEE DELIO, ROBERT JAMES
GERDES, AMELIA KREADY, ALBERT	SEE HEMLER, JOSEPH P.
GERDES, AMELIA (2) KREADY, ALBERT (2)	SEE MUSSELMAN, CALVIN D.
GINTER, ESTELLA RENTSEL, LEE (2)	SEE FITTINGER, ROLAND T.
GINTER, STELLA RENSTEL, LEE	SEE HALEY, JOSEPH PATRCK
GINTER, STELLA (2) RENTSEL, LEE	SEE BAUMGARDNER, JOHN S. JR.

## PART B MARRIAGES

## SECTION 5

## ADDITIONAL MARRIAGES FROM MARRIAGE RECORDS - WIVES

WIFE HUSBAND	REFER TO THIS MARRIAGE
GIORDANO, RAFFALA KLINGENSMITH, PAUL D.	SEE KELLER, RICHARD
GOCHENOUR, LOUISE FISSEL, CALVIN LUTHER	SEE COOL, JAMES WILLIAM
GOLDEN, DOLORES HENRY, ERNEST	SEE GACH, ROBERT JOHN JR.
GOOD, MABEL MARTIN, FRANK	SEE MARTIN, WILBUR FRANCIS
GREEN, MAUDE HURLEY, ELMER	SEE HURLEY, ARNOLD GUY
GRIFFIS, LUARA PERRY, VERNON	SEE DICK, JAMES LEO
GRUSHON, IDA MILLER, MARTIN (2)	SEE MILLER, WILLIAM E.
HAGENBACH, BLANCHE BUTZ, JOSEPH	SEE BUTZ, ROBERT
HARBAUGH, LOTTIE REESE, LAYMAN	SEE REESE, RICHARD F.
HARBAUGH, RUTH SITES, EUGENE	SEE MC CLAIN, CLYDE LESTER JR.
HARBAUGH, RUTH (2) SITES, EUGENE R.	SEE RITTER, LLOYD HERBERT
HARBAUGH, RUTH (3) SITES, EUGENE (2)	SEE SITES, CHARLES A.
HARBAUGH, RUTH (4) SITES, EUGENE (3)	SEE SITES, GARY J.
HARBAUGH, RUTH (5) SITES, EUGENE (4)	SEE SITES, JAMES PHILIP
HARBAUGH, RUTH (6) SITES, EUGENE (5)	SEE SITES, ROBERT E.
HARBAUGH, RUTH (7) SITES, EUGENE (6)	SEE SITES, TERRY LEON

## PART B MARRIAGES

## SECTION 5

## ADDITIONAL MARRIAGES FROM MARRIAGE RECORDS - WIVES

WIFE HUSBAND	REFER TO THIS MARRIAGE
HARBAUGH, RUTH (8) SITES, EUGENE (7)	SEE SITES, TIMOTHY
HARBAUGH, RUTH (9) SITES, EUGENE (8)	SEE STAPLES, STEVEN CLARENCE
HARBAUGH, RUTH ELIZABETH SITES, EUGENE ROBERT	SEE RICHARDSON, ROBERT WILLIAM
HARE, ANNA SNYDER, ADAM (2)	SEE STALEY, JOSEPH MERLE
HARE, MARGARET PECHER, HENRY	SEE FEESER, STEVEN E.
HARTLAUB, ELIZABETH ALTHOFF, JAMES	SEE ALTHOFF, JACOB JAMES
HEITH, KATHERINE MC CLAIN, CLYDE L.	SEE MC CLAIN, CLYDE LESTER JR.
HELLER, KATHERINE JOANNA KUYKENDALL, GREGORY LEE	SEE KUYKENDALL, GREGORY LEE
HEMLER, AGNES REDDING, JOSEPH	SEE REDDING, ALLEN STEPHEN
HEMLER, ROSE HELLER, LAWRENCE	SEE KUYKENDALL, GREGORY LEE
HERRING, EMMA C. MYERS, PAUL N.	SEE REESE, RICHARD F.
HESS, MARIE CARSON, ROBERT	SEE JOHNSON, FREDERICK DOUGLAS
HIPPENSTEEL, HAZEL R. BAKER, CLAUDE	SEE BAKER, ROBERT ALVIN
HOFFMAN, ANN PETERS, HENRY (2)	SEE PETERS, ROBERT F.
HOFFMAN, BRUCE KETTERMAN, JAMES	SEE STRAUSBAUGH, MERVIN
HOFFMAN, EMMA COOL, HENRY	SEE COOL, JOHN FRANCIS



## PART B MARRIAGES

## SECTION 5

## ADDITIONAL MARRIAGES FROM MARRIAGE RECORDS - WIVES

WIFE HUSBAND	REFER TO THIS MARRIAGE
HOFFMAN, EMMA (2) COOL, HENRY (2)	SEE STORM, CARL
HOFFMAN, GERTRUDE MC CLEAF, NORMAN	SEE CARTER, LESTER
HOFFMAN, GERTRUDE (2) MC CLEAF, NORMAN (2)	SEE MC INTIRE, ROSCO
HOFFMAN, NANCY PETERS, HENRY	SEE PETERS, JAMES A.
HOLCOMB, YVETTA ZEILER, JOHN ROBERT	SEE ZEILER, SCOTT TIMOTHY
HORNER, MARY ALTHOFF, WILLIAM J.	SEE HINKLE, LAWRENCE H.
HOUCK, VIOLA L. CREAGER, JOHN R.	SEE BOYLE, JOHN DENNIS
HULL, ETHEL SHRINER, LAWRENCE (5)	SEE SHRYOCK, JAMES B. ALLEN
HUTTON, RUTH FAY, FRED WALTER	SEE FAY, MICHAEL DAMIAN
IZER, DORA SEIFERT, GUY	SEE KINT, RUSSELL W.
IZER, JOANNA STEWART, HENRY	SEE SITES, THOMAS
JOHNSON, EDITH DUDACH, PAUL	SEE DUDACH, PAUL
JOHNSON, EVELYN CUHIAN, WALTER	SEE STONESTREET, ROBERT
JOHNSON, MYRA E. POITRAS, ROBERT	SEE POITRAS, ROBERT
JONES, THELMA MAHONE, JOSEPH	SEE MARSHALL, HARRY J.
KALB, MARGARET BOWE, LAWRENCE	SEE MC CULLOUGH, MICHAEL ALLISON

## PART B MARRIAGES

## SECTION 5

## ADDITIONAL MARRIAGES FROM MARRIAGE RECORDS - WIVES

WIFE HUSBAND	REFER TO THIS MARRIAGE
KAMMER, BLANCHE DUKEHART, JAMES W.	SEE DUKEHART, JOSEPH KAMMER
KANAVAGE, GERALDINE BIVENS, CARL C.	SEE BIVENS, GREGORY DAVID
KANE, LORRAINE LOWE, CHARLES	SEE LOWE, BRIAN
KANE, MARGARET ORNER, RICHARD L. SR.	SEE ORNER, RICHARD LEWIS JR.
KANE, MARGARET (2) ORNER, RICHARD L. SR. (2)	SEE SHELTON, LE ROY JR.
KANE, MARGARET (3) ORNER, ROBERT	SEE ZEILER, SCOTT TIMOTHY
KANE, ROSALIE FITEZ, ROBERT	SEE FITEZ, RICHARD E.
KANE, ROSALIE (2) FITEZ, ROBERT S.	SEE FITEZ, ROBERT ALLEN
KANE, ROSALIE (3) FITEZ, ROBERT (2)	SEE FITEZ, STEVEN D.
KANE, ROSALIE (4) MC CAUSLIN, JOSEPH	SEE FEESER, RICHARD
KANE, ROSALIE (5) MC CAUSLIN, JOSEPH (2)	SEE MC CAUSLIN, JOSEPH
KEBIL, ANNA BEARD, HENRY	SEE BEARD, JACOB O.
KEBIL, ANNA (2) BEARD, HENRY (2)	SEE ECK, JACOB HENRY
KEBIL, ELIZABETH BEARD, HENRY (3)	SEE PETERS, JAMES A.
KEBIL, LOUISA SANDERS, JAMES H.	SEE MC INTIRE, PETER
KEBIL, MARY SHRYOCK, GEORGE	SEE BOWLING, JACOB

## PART B MARRIAGES

## SECTION 5

## ADDITIONAL MARRIAGES FROM MARRIAGE RECORDS - WIVES

WIFE HUSBAND	REFER TO THIS MARRIAGE
KEBIL, MARY J. SHRYOCK, GEORGE (2)	SEE BOWLING, JOHN ALBERT
KEBIL, LOUISA SANDERS, JAMES	SEE KING, JAMES A.
KELLY, BRIDGET SCULLY, MARTIN	SEE SCULLY, THOMAS M.
KEMPER, GERALDINE DEARDORFF, RAYMOND	SEE TRIMMER, ROBERT DANIEL
KEPNER, CAROLINE SEBOLD, JOSEPH	SEE FITEZ, STEVEN D.
KEPNER, ELLEN STAHLEY, JOHN	SEE POTERA, JOHN JOSEPH
KIMPLE, LAURA KANE, ALLEN	SEE KANE, GUY F.
KIMPLE, LAURA KANE, J. ALLEN	SEE MC CAUSLIN, JOSEPH EDWIN
KIMPLE, LAURA MC CAUSLIN, J. ALLEN	SEE FITEZ, ROBERT S.
KIMPLE, LAURA (2) KANE, ALLEN J.	SEE ASPER, WAYNE WILLARD
KIMPLE, LAURA R. KANE, JAMES ALLEN	SEE HEMLER, CHARLES A.
KING, NANCY J. BECKMAN, WILLIAM	SEE BOWER, CARL EDWARD JR.
KINT, RUTH CLAPSADL, CHARLES	SEE CLAPSADL, PHILIP
KINT, RUTH (2) CLAPSADL, CHARLES (2)	SEE CLAPSADL, PIUS
KINT, RUTH (3) CLAPSADL, CHARLES (3)	SEE MICKLEY, DAVID JAMES
KINT, RUTH (4) CLAPSADL, CHARLES (4)	SEE MILLER, WILLIAM E.

## PART B MARRIAGES

## SECTION 5

## ADDITIONAL MARRIAGES FROM MARRIAGE RECORDS - WIVES

WIFE HUSBAND	REFER TO THIS MARRIAGE
KINT, RUTH (5) CLAPSADL, CHARLES (5)	SEE SHAFFER, JAY VICTOR
KINT, RUTH (6) CLAPSADL, CHARLES (6)	SEE SHULTZ, MERLE JUNIOR
KIPE, GERALDINE ROSS, ARTHUR	SEE MC CAUSLIN, JOSEPH
KIVERRITE, ANN CEGINSKI, ANTHONY	SEE POLINSKY, STANLEY RICHARD
KLUNK, EMMA KING, WILLIAM	SEE KING, JAMES A.
KOLB, HELEN SCHLAGER, JOHN	SEE SCHLAGER, DONALD
KREITZ, BARBARA WOLFINGER, ROBERT	SEE NEWMAN, STEPHEN JAMES
KRISE, JULIA TOPPER, JACOB I.	SEE TOPPER, WILLIAM J.
KRUG, DOROTHY MYERS, CHARLES E.	SEE PECHER, BRUCE E.
KUHN, EDNA LEWIS, CYRUS	SEE LEWIS, LEONARD DANIEL
KUHN, GERALDINE SLAYBAUGH, MARK	SEE MARSHALL, JOHN DANIEL JR.
KUHN, GRACE NAYLOR, CHARLES	SEE NAYLOR, OWEN OLEE
KUYKENDALL, KATHLEEN BOBO, SEYMOUR J.	SEE HARBAUGH, EDWARD LESTER
LAMBIOTTE, BETTY FLOWMAN, HARRY H.	SEE FLOWMAN, JONATHAN KARL
LESCALLECT, JANICE KELLER, CARL (2)	SEE BIVENS, GREGORY DAVID
LESCALLECT, JANICE (2) KELLER, KARL	SEE KELLER, JEFFREY ALAN

## PART 3 MARRIAGES

## SECTION 5

## ADDITIONAL MARRIAGES FROM MARRIAGE RECORDS - WIVES

WIFE HUSBAND	REFER TO THIS MARRIAGE
LESCALLECT, JANICE (3) KELLER, CARL L. (2)	SEE KELLER, PHILIP JAY
LESCALLECT, JANICE M. KELLER, CARL L.	SEE KELLER, CARL L. JR.
LESCALLETTE, JANICE KELLER, CARL	SEE BAKER, ROBERT ALVIN
LESCALLETTE, JANICE (2) KELLER, CARL (3)	SEE MC DANNELL, CALVIN ROBERT
LEWMAN, BETTY JANE BOWER, CARL E. SR.	SEE BOWER, CARL EDWARD JR.
LIGHTNER, DORA METZ, RAY E.	SEE METZ, THOMAS EDWARD
LINGG, EMMA REBERT, J. RUHL	SEE REBERT, STEPHEN
LINGG, GENEVIEVE CORBIN, LEROY	SEE NESS, FREDERICK H.
LINGG, MARY ANN REBERT, JOHN RUHL	SEE REBERT, DENNIS PAUL
LINGG, MARYANN REBERT, JOHN R.	SEE AKERS, VINCENT ALOYSIUS
LININGER, ANNA KADLE, LUTHER	SEE CLAPSADL, PHILIP
LONG, ANNA PECHER, ISAAC	SEE PECHER, JACOB H.
LONG, ANNA (2) PECHER, ISAAC (2)	SEE REDDING, ALLEN STEPHEN
LONG, DORIS FEESER, MAHLON	SEE FEESER, STEVEN E.
LONGMAN, LIZZIE HAYS, OSCAR	SEE HAYS, ELDEN
LOTT, BERNETTA CARTER, LONMER	SEE CARTER, LESTER

## PART B MARRIAGES

## SECTION 5

## ADDITIONAL MARRIAGES FROM MARRIAGE RECORDS - WIVES

WIFE HUSBAND	REFER TO THIS MARRIAGE
LOW, MARY KANE, HARRY (2)	SEE OINER, RICHARD
LOWE, CHARLOTTE SANDERS, JACOB S.	SEE WACHTER, CHARLES F.
LOWE, MARY KANE, HARRY	SEE KANE, JOSEPH HENRY (2)
LOWE, MARY (2) KANE, HARRY (3)	SEE WEIKERT, LARRY LEE
LOWE, MARY (3) KANE, J. HARRY	SEE LOWE, CHARLES H.
LOWE, MARY E. KANE, HARRY J.	SEE ROY, RICHARD D.
LYNN, ANNA SITES, SHERMAN	SEE SITES, ROBERT MILTON
MALLETTE, VICTORIA PETROSKY, ELLIOTT	SEE SITES, JAMES PHILIP
MARCOM, DONNA STAPLES, CLARENCE JACOB	SEE STAPLES, STEVEN CLARENCE
MARSHALL, JESSIE KANE, MELRING	SEE KANE, EUGENE J.
MARSHALL, LOUISE PINE, EDWARD LEE	SEE PINE, DAVID LEE
MARSHALL, SALLY WRIGHT, HERBERT	SEE PLOWMAN, JONATHAN KARL
MARSHALL, SALLY M. WRIGHT, HERBERT J.	SEE WRIGHT, JEFFERSON MARSHALL
MARTIN, MARY HARE, JACOB	SEE HARE, JOHN M.
MARTIN, ROSALIE MILLER, FRANCIS	SEE MILLER, THOMAS JAMES
MARTIN, VIRGINIA CORDELL, DONALD EUGENE	SEE MARTIN, SAMUEL EUGENE

## PART B MARRIAGES

## SECTION 5

## ADDITIONAL MARRIAGES FROM MARRIAGE RECORDS - WIVES

WIFE HUSBAND	REFER TO THIS MARRIAGE
MATSURO, NAOMI KUBO, FRANCIS S.	SEE KUBO, WARD S. N.
MC CLEAF, LUCY SANDERS, JAMES (2)	SEE SANDERS, CLETUS GUY
MC CLEAF, VICTORIA F. COLVARD, WILLIAM R.	SEE KELLER, PHILIP JAY
MC GLAUGHLIN SARAH EUPHEMIAE HOFFMAN, JACOB (2)	SEE MC CLEAF, NORMAN DAVID
MC GLAUGHLIN, SARAH E. HOFFMAN, JACOB	SEE HOFFMAN, JOSEPH I.
MC KENRICK, JANE CLAPSADL, FRANK	SEE MC GLAUGHLIN, CHARLES L.
MC LAUGHLIN, HELEN ADELSBERGER, EARL	SEE BINDER, JAMES B.
MESERSMITH, MARJORIE RITTER, HERBERT C.	SEE RITTER, LLOYD HERBERT
MESSINA, JOSEPHINE VINCI, SALVATORE	SEE VINCI, ERNEST G.
MICKLEY, MARGARET SHAFFER, LUTHER	SEE SHAFFER, JAY VICTOR
MIDDLETON, NANCY SAGER, SAMUEL	SEE TOPPER, FRANCIS
MILDENBERGER, LENA KIMPLE, THEODORE	SEE KIMPLE, FRANCIS A.
MILLER, ALICE HARBAUGH, ARBEN	SEE HARBAUGH, LAWRENCE
MILLER, CATHERINE HERRING, GEORGE	SEE HERRING, HOWARD JOSEPH
MILLER, CATHERINE O'BRIEN, LEVI	SEE KIMPLE, FRANCIS A.
MILLER, ELLA F. BOWMAN, PAUL F.	SEE SMITH, THEODORE P.

## PART B MARRIAGES

## SECTION 5

## ADDITIONAL MARRIAGES FROM MARRIAGE RECORDS - WIVES

WIFE HUSBAND	REFER TO THIS MARRIAGE
MILLER, EMILY BOYLE, EDWARD	SEE BOYLE, JOHN DENNIS
MILLER, FANNIE SPANGLER, COLLIN ELWOOD	SEE SPANGLER, JOSEPH F.
MILLER, GRACE HARBAUGH, CLEMENT	SEE REESE, JOSEPH
MILLER, GRACE (2) HARBAUGH, CLEMENT (2)	SEE SITES, EUGENE
MILLER, MARGARET RURA, MICHAEL J.	SEE MAC PHERSON, STUART ROBERT
MILLER, VIOLA STRINE, EDWARD	SEE REBERT, STEPHEN
MILLS, LUCY WOODRING, AARON	SEE SANDERS, HARRY L.
MILLS, ODESSA THORNTON, LEX	SEE THORNTON, STANLEY F.
MINNICK, HANNA FRANCIS, RICHARD	SEE IMBER, JOSEPH
MITRO, MARY MAHALO, PAUL	SEE SCULLY, THOMAS M.
MONIHAN, NELLIE DEARDORFF, CLARENCE	SEE SITES, ROBERT E.
MONTGOMERY, MAE STONESTREET, JOSEPH	SEE STONESTREET, ROBERT
MOORE, COLEEN ANN CHITTUM, JOHN RAYMOND	SEE FAY, MICHAEL DAMIAN
MOORE, HELEN REYNOLDS, ANDREW	SEE REYNOLDS, ROBERT MICHAEL
MORELOCK, ADYLINE STOTLER, ISAAC	SEE WEIKERT, DONALD F.
MORGAN, ANNA DAUKSHA, GEORGE	SEE MARTIN, ALLEN



## PART B MARRIAGES

## SECTION 5

## ADDITIONAL MARRIAGES FROM MARRIAGE RECORDS - WIVES

WIFE HUSBAND	REFER TO THIS MARRIAGE
MOUDY, ELIZABETH HARTNETT, GEORGE	SEE HARTNETT, ROBERT D.
MULL, ETHEL SHRINER, LAWRENCE	SEE BENSON, ERNEST JUNIOR
MULL, ETHEL (2) SHRINER, LAWRENCE (2)	SEE SHRINER, HAROLD
MULL, ETHEL (3) SHRINER, LAWRENCE (3)	SEE SHRINER, DONALD P.
MULL, ETHEL (4) SHRINER, LAWRENCE (4)	SEE SHRINER, WILLIAM C.
MULLEN, MARY THERESA WEIKERT, HOWARD (2)	SEE HARBAUGH, GEORGE C.
MULLER, MARY T. WEIKERT, HOWARD	SEE CLAPSADL, PIUS
MUSGROVE, MARGARET MYERS, JAMES JR.	SEE ROSENSTEEL, RONALD ALLEN
MUSSELMAN, DARLENE MYERS, CHARLES	SEE ROSENSTEEL, RONALD ALLEN
MUSSELMAN, MARY NAOMI WRIGHT, CHARLES ALLEN	SEE WRIGHT, JEFFERSON MARSHALL
MUSSELMAN, PAULINE ROHRBAUGH, PAUL	SEE ROHRBAUGH, CLYDE ARTHUR
MUTH, BEULAH WELLHIDE, LEW L.	SEE WELLHIDE, ROBERT L.
MYERS, DORIS WEIKERT, EDWIN	SEE WEIKERT, LARRY LEE
MYERS, DOROTHY DEARDORFF, JERRY J.	SEE FITEZ, ROBERT ALLEN
MYERS, HELEN GLYNN, WILLIAM	SEE FITEZ, RICHARD E.
MYRICK, MAY MARTIN, RONALD	SEE KELLER, RICHARD

## PART B MARRIAGES

## SECTION 5

## ADDITIONAL MARRIAGES FROM MARRIAGE RECORDS - WIVES

WIFE HUSBAND	REFER TO THIS MARRIAGE
NALLS, MADELINE STAHL, EDWIN	SEE STAHL, DENNIS WAYNE
NAY, CATHERINE E. YOUNG, GEORGE	SEE YOUNG, GEORGE A.
O'DONNELL, HAZEL ROACH, FRANCIS	SEE HARBAUGH, LAWRENCE
O'NEIL, ELIZABETH JOHNSON, FREDERICK (2)	SEE KAUFFMAN, ROBERT EUGENE
O'TOOLE, MARY FITZ, DAVID	SEE HURLEY, SHERWOOD BRUCE
OBERHOLTZER, ALMA B. BECKER, WILLIAM C.	SEE MC CLEAF, THOMAS L.
OBERHOLTZER, ANNA BECKER, WILLIAM (2)	SEE KRAMER, THOMAS D.
OHLER, ALICE ELIZABETH WAGERMAN, GEORGE S.	SEE STRAYER, ROY FRANCIS
OVERHOLTZER, ANNA BECKER, WILLIAM	SEE BECKER, DAVID MICHAEL
OWEN, BERTHA MARTIN, WILLIAM	SEE MARTIN, ALLEN
OWEN, MARIE FOSCATO, DONALD	SEE FOSCATO, PETER
PARKER, ANN BARNEY, NORMAN	SEE BARNEY, GARY STEVEN
PECHER, RACHAEL SNEERINGER, JOSEPH	SEE HOBBS, RAYMOND ANTHONY
PECHER, TERESA RODGERS, THORNTON (2)	SEE THORNTON, STANLEY F.
PECHER, TERESA (2) RODGERS, THORTON	SEE BUTZ, ROBERT
PECHER, THERESA RODGERS, THORNTON	SEE RODGERS, THOMAS EUGENE

## PART B MARRIAGES

## SECTION 5

## ADDITIONAL MARRIAGES FROM MARRIAGE RECORDS - WIVES

WIFE HUSBAND	REFER TO THIS MARRIAGE
PEDDICORD, SARA LITTLE, EUGENE	SEE LITTLE, WILLIAM H.
PENN, KATHLEEN REINSCH, BERT	SEE REINSCH, WILLIAM ALAN
PERRY, ROSALIE DICK, JAMES	SEE SEIFERD, RODNEY EUGENE
PETERS, M. REED, CHARLES (2)	SEE REED, WILLIAM F.
PETERS, MARY REED, CHARLES	SEE REED, HOWARD JOSEPH
PETRIK, GRACE PARRISH, ROBERT	SEE PARRISH, RICHARD
PHILLIPS, LYDIA SHAFFER, BUXLER	SEE MC KENRICK, JOSEPH SYLVESTER
PIAC, MARY ROSE FALCONE, CONSTANTINO	SEE FALCONE, RICHARD PAUL
POHLL, LAVINIA WALSH, DAVID P.	SEE WALSH, DAVID PATRICK JR.
PORTNER, MARY L. DAVIS, ROBERT L.	SEE KELLER, CARL L. JR.
POWELL, LILLIAN GRESS, JOHN	SEE HARTNETT, ROBERT D.
PRYOR, LOUISE WETZEL, STANLEY	SEE KELLER, DANIEL
PUMA, ANGELINA DEARDORFF, ROBERT	SEE PRESSLEY, MICHAEL STEVEN
RAMIREZ, JOSEPHINE FRANKLIN, LAWRENCE W.	SEE PORTER, HARRY W. 111
READING, ANNABELLA MC CLEAF, WILLIAM	SEE MC CLEAF, THOMAS L.
RECK, JUNE LOWE, FRANK T.	SEE LOWE, CHARLES H.

## PART B MARRIAGES

## SECTION 5

## ADDITIONAL MARRIAGES FROM MARRIAGE RECORDS - WIVES

WIFE HUSBAND	REFER TO THIS MARRIAGE
REDDING, ANNABELLE MC CLEAF, WILLIAM R.	SEE MC CLEAF, WILLIAM RONALD
RENTSEL, MARGARET KETTOMAN, GEORGE	SEE KETTOMAN, WARREN
RHODES, FANNIE E. HEILMAN, SAMUEL B.	SEE HEILMAN, CHARLES WILLIAM
RICE, ALICE PADDOCK, DANIEL	SEE BROSSOIE, KENNETH A.
RICHARDSON, HAZEL MUSSELMAN, RALPH	SEE BOWLING, CHARLES A.
RICHARDSON, LELIA MC CLAIN, PETER	SEE TOPPER, R. FRANCIS
RICKERT, EDITH SCOTT, JOSEPH	SEE SCOTT, PAUL M.
RIDENOUR, MARY KUYKENDALL, THOMAS	SEE KUYKENDALL, GREGORY LEE
RIGGEOL, PATRICIA ANN MAC PHERSON, STUART	SEE MAC PHERSON, STUART ROBERT
RILEY, MARY COOL, J. WILLIAM	SEE COOL, CLARENCE LEROY
RILEY, MARY REINDOLLAR, HOWARD	SEE RUTH, JAMES
RILEY, MARY (2) COOL, J. WILLIAM (3)	SEE HURLEY, ARNOLD GUY
RILEY, MARY (3) COOL, WILLIAM	SEE COOL, ROBERT LEO
RILEY, MARY (4) COOL, WILLIAM (2)	SEE LEWIS, LEONARD DANIEL
RILEY, MARY ELIZABETH COOL, J. WILLIAM (2)	SEE COOL, JAMES WILLIAM
RIMELEN, ESTHER VALORE, AURELIO	SEE PIPER, DOUGLAS RAY JR.

## PART 3 MARRIAGES

## SECTION 5

## ADDITIONAL MARRIAGES FROM MARRIAGE RECORDS - WIVES

WIFE HUSBAND	REFER TO THIS MARRIAGE
RIMELEN, ESTHER (2) VALORE, AURELIO (2)	SEE WALSH, DAVID PATRICK JR.
ROBINSON, CATHERINE WOLFE, PAUL	SEE WOLFE, DONALD EDWARD
ROGERS, EUADRE FRIDAY, GEORGE	SEE ARENA, JOSEPH C.
ROHRBOCK, ELISA HAMM, JACOB D.	SEE HAMM, JOHN
ROOK, ANNA MICKLEY, MARTIN	SEE MICKLEY, ROBERT C.
ROSE, VIRGINIA JEANETTA MC GLAUGHLIN, WILLIAM LOUIS	SEE BOWLING, CLAIR JOSEPH
ROSENSTEEL, MARGARET POLLEY, GLENN R.	SEE REINSCH, WILLIAM ALAN
RUCKER, LELIA PORTER, HARRY W. JR.	SEE PORTER, HARRY W. 111
RUDDY, MARIE MOZELIAK, ANDREW	SEE MOZELIAK, STEPHEN
RUSSELL, MAE UNGER, LEROY	SEE UNGER, THOMAS EUGENE
SAGER, BERTHA TOPPER, FRANCIS	SEE TOPPER, DANIEL MICHAEL
SAGER, BERTHA (2) TOPPER, FRANCIS (2)	SEE UNGER, THOMAS EUGENE
SANDERS, ADELINE STRAYER, JESSE ROY	SEE STRAYER, ROY FRANCIS
SANDERS, ANNA COOL, JOSEPH	SEE WALLINEBER, RICHARD L.
SANDERS, EMMA MARSHALL, JOHN	SEE MARSHALL, HARRY J.
SANDERS, EMMA (2) MARSHALL, JOHN (2)	SEE MARSHALL, JOHN DANIEL JR.

## PART B MARRIAGES

## SECTION 5

## ADDITIONAL MARRIAGES FROM MARRIAGE RECORDS - WIVES

WIFE HUSBAND	REFER TO THIS MARRIAGE
SANDERS, EMMA (3) MARSHALL, JOHN (3)	SEE MILLER, THOMAS JAMES
SANDERS, EMMA (4) MARSHALL, JOHN (4)	SEE SANDERS, JAMES
SANDERS, ESTELLA REESE, EDWARD	SEE REESE, JOSEPH
SANDERS, HAZEL GASTON, JOHN	SEE WEIKERT, JOHN DOUGLAS
SANDERS, NETTIE MC INTIRE, CHARLES	SEE MC INTIRE, JOSEPH
SANDERS, NETTIE (2) MC INTIRE, CHARLES (2)	SEE MC INTIRE, ROSCO
SAUM, NELLIE SHARRAH, IRA	SEE STORM, ROBERT TITUS
SCALZO, JOSEPHINE VAUGHN, DONALD	SEE VAUGHN, MARK
SCHARSCHAN, ANNE BAYER, JOSEPH (2)	SEE REYNOLDS, ROBERT MICHAEL
SCHARSCHER, ANNE BAYER, JOSEPH	SEE MC KINLEY, DONALD E.
SCHOENER, MARY SNYDER, HARRY	SEE HUBER, FRANK A.
SCHRIVER, BARBARA MC DANNELL, KENNETH R.	SEE MC DANNELL, CALVIN ROBERT
SCOTT, MYRTLE KINT, WILLIAM L.	SEE KINT, RUSSEL W.
SEAL, CORA E. MICKLEY, ROBERT	SEE SITES, MICHAEL FRANCIS
SEAL, ELIZABETH MICKLEY, ROBERT O.	SEE MICKLEY, DAVID JAMES
SEASE, AUDREY WANTZ, DONALD	SEE WEIKERT, JAMES J.

## PART B MARRIAGES

## SECTION 5

## ADDITIONAL MARRIAGES FROM MARRIAGE RECORDS - WIVES

WIFE HUSBAND	REFER TO THIS MARRIAGE
SEASE, MARGARET HERRING, DORSEY	SEE SHRINER, WILLIAM C.
SELL, LAURA FISSEL, ROBERT	SEE HARBAUGH, JAMES
SEQUIN, MARIAN SMITH, LESLIE	SEE DEARDORFF, HAROLD RICHARD
SHAEFFER, ETHEL KEPNER, CARL	SEE SEBOLD, JOSEPH
SHAFFER, ETHEL KEPNER, CARL V.	SEE MC INTIRE, STANLEY E.
SHARP, ETHEL M. SHELTON, LE ROY SR.	SEE SHELTON, LE ROY JR.
SHARRAH, LILLIAN DEARDORFF, HAROLD K.	SEE DEARDORFF, HAROLD RICHARD
SHEELER, MARY RIDER, WILLIAM	SEE RIDER, JOSEPH W.
SHELDON, ELIZABETH HINER, HARPER	SEE WELLHIDE, ROBERT L.
SHOEMAKER, JESSIE DEARDORFF, IGNATIUS	SEE KANE, JOSEPH HENRY (2)
SHORB, MARY BROWN, JOHN	SEE BROWN, JAMES E.
SHOWALTER, ELIZABETH BOWLING, JOSEPH	SEE BEARD, JACOB O.
SHOWALTER, ELIZABETH (2) BOWLING, JOSEPH (2)	SEE BOWLING, JACOB
SHOWALTER, ELIZABETH (3) BOWLING, JOSEPH (4)	SEE REED, LLOYD HAFER
SHOWALTER, ELIZABETH (4) BOWLING, JOSEPH (5)	SEE SANDERS, CLETUS GUY
SHRINER, VADA TUANER, DAVID	SEE COOL, CLARENCE LEROY

## PART B MARRIAGES

## SECTION 5

## ADDITIONAL MARRIAGES FROM MARRIAGE RECORDS - WIVES

WIFE HUSBAND	REFER TO THIS MARRIAGE
SHRYOCK, CATHERINE BOWLING, ALBERT	SEE BOWLING, GEORGE ALBERT
SHRYOCK, MARY ELEANOR BOWLING, JAMES D.	SEE MC GLAUGHLIN, IRA EARL
SHRYOCK, MIDDIE MC GLAUGHLIN, GEORGE E.	SEE MC GLAUGHLIN, CHARLES L.
SHRYOCK, NORA BOWLING, JAMES D. (2)	SEE METZ, THOMAS EDWARD
SHULLY, DOROTHY REED, CARL	SEE REED, LLOYD HAFER
SHULTZ, RITA NEWMAN, ROBERT	SEE NEWMAN, STEPHEN JAMES
SHULTZ, RITA (2) NEWMAN, ROBERT E.	SEE PINE, DAVID LEE
SILICK, ELIZABETH IMBER, GEORGE	SEE IMBER, JOSEPH
SILLICK, MARY STRAUSBAUGH, CHARLES	SEE STRAUSBAUGH, MERVIN
SITES, ADELINE HARBAUGH, LESTER	SEE HARBAUGH, EDWARD LESTER
SITES, ADELINE (2) HARBAUGH, LESTER (2)	SEE HARBAUGH, JAMES
SITES, ADELINE (3) HARBAUGH, LESTER (3)	SEE HARBAUGH, JOHN
SITES, ADELINE (4) HARBAUGH, LESTER (4)	SEE SMITH, CHARLES ROBERT
SITES, ALICE HARBAUGH, RONALD L.	SEE HARBAUGH, RONALD LEROY 11
SITES, ALICE M. HARBAUGH, RONALD L. (2)	SEE KREITZ, ROBERT LEO
SITES, ALTHEA MYERS, RAYMOND	SEE MYERS, GUY EDWARD



## PART B MARRIAGES

## SECTION 5

## ADDITIONAL MARRIAGES FROM MARRIAGE RECORDS - WIVES

WIFE HUSBAND	REFER TO THIS MARRIAGE
SITES, FRANCFENIA E. BECKER, OSCAR L.	SEE BECKER, DONALD E.
SITES, MARGARET WITMER, JOHN	SEE STEINBERGER, GEORGE THOMAS
SMALL, MARY L. TRIMMER, ROBERT C.	SEE TRIMMER, ROBERT DANIEL
SMITH, DOROTHY SHUMATE, WILLIE	SEE HAINES, JOSEPH EUGENE JR.
SMITH, GRACE NEIDERER, FRED	SEE NEIDERER, STEPHEN G.
SMITH, RUTH SCHALLER, HARRY G.	SEE SHULTZ, LAWRENCE JOSEPH
SNEERINGER, MARTHA HOBBS, RAYMOND	SEE FOSCATO, PETER
SNEERINGER, MARTHA (2) HOBBS, RAYMOND (3)	SEE NAYLOR, OWEN OLEE
SNEERINGER, MARTHA (3) HOBBS, RAYMOND (4)	SEE PARRISH, RICHARD
SNEERINGER, ZITA HOBBS, RAYMOND (2)	SEE HAEVERS, DONALD P.
STAHLEY, ALICE SITES, MILTON	SEE BREM, STANLEY C.
STAHLEY, ALICE (2) SITES, ROBERT M.	SEE HARBAUGH, RONALD L.
STAHLEY, ALICE (3) SITES, MILTON (2)	SEE SCHLAGER, DONALD
STAHLEY, ALICE (4) SITES, MILTON (3)	SEE SITES, EUGENE
STAHLEY, ALICE (5) SITES, MILTON (4)	SEE TYLER, LESTER C.
STARNER, LILY HINKLE, OSCAR H.	SEE HINKLE, LAWRENCE H.

## PART B MARRIAGES

## SECTION 5

## ADDITIONAL MARRIAGES FROM MARRIAGE RECORDS - WIVES

WIFE HUSBAND	REFER TO THIS MARRIAGE
STEIN, EMILY COLLINS, EDWARD	SEE COLLINS, EDWARD LESTER
STEINBERGER, MARY RILEY, JOHN	SEE SANDERS, LLOYD
STEINBERGER, MARY RILEY, JOHN D.	SEE RILEY, LEO CHARLES
STEWART, KATHRYN RUTH, FRANCIS	SEE RUTH, JAMES
STONER, ELIZABETH HARRIET SMALL, FRANCIS	SEE COOL, SAMUEL
STONER, HELEN BOWLING, JOSEPH (3)	SEE DUDACH, PAUL
STONESIFER, DAISY CORNWELL, THEODORE	SEE CORNWELL, CHESTER
STONESIFER, MARY STALEY, ROBERT	SEE STALEY, JOSEPH MERLE
STOOPS, ELIZABETH ARENDET, AMBROSE	SEE HOFFMAN, JOSEPH I.
STOUTER, EDITH HALEY, JOSEPH	SEE HALEY, JOSEPH PATRICK
STOUTER, PAULINE SPRANKLE, JOHN	SEE SPRANKLE, DONALD VINCENT
STRUZINSKI, CAROLINE KUBO, FRANCIS H.	SEE KUBO, WARD S. N.
STRUZINSKI, CAROLINE MC CORMICK, FRANCIS H.	SEE KUBO, WARD S. N.
STUDEMIER, MARGARET M. WHALEN, JOHN C.	SEE WALKER, PATRICK JAMES
SULTZER, CATHERINE FITEZ, ROBERT G.	SEE FITEZ, ROBERT S.
SWISHER, PHYLLIS HARBAUGH, LEROY	SEE HARBAUGH, GEORGE C.

## PART B MARRIAGES

## SECTION 5

## ADDITIONAL MARRIAGES FROM MARRIAGE RECORDS - WIVES

WIFE HUSBAND	REFER TO THIS MARRIAGE
SWISHER, PHYLLIS (2) HARBAUGH, LEROY (2)	SEE HARBAUGH, RONALD L.
THOMAS, EDNA LEE CHURCHEY, CLINTON F.	SEE SPRANKLE, DONALD VINCENT
THOMAS, LILIAN HEMLER, FRANCIS G.	SEE HEMLER, JOSEPH P.
THOMAS, SHIRLEY ORME, ROBERT	SEE KANE, GREGORY E.
TOPPER, AGNES WACHTER, DAVID	SEE WACHTER, CHARLES F.
TOPPER, DOLORES MARTIN, WILBUR	SEE JACOBS, WILLIAM MILTON
TOPPER, DOLORES (2) MARTIN, WILBUR (2)	SEE MARTIN, STEPHEN DOUGLAS
TOPPER, DOLORES E. MARTIN, WILBUR F.	SEE MARTIN, SAMUEL EUGENE
TOPPER, NELLIE G. WETZEL, JOHN BERNARD	SEE WETZEL, JOHN BERNARD
TOPPER, PATRICIA HEWITT, MELVIN	SEE NAUGLE, HAROLD D. JR.
TOPPER, PATRICIA (2) HEWITT, MELVIN (2)	SEE NEIDERER, STEPHEN G.
TREADWAY, GLORIA SMITH, JOHN	SEE SMITH, CHARLES ROBERT
TRIMMER, ALICE CULLISON, FRANK	SEE CULLISON, ALVIN ELSWORTH A.
TRIMMER, SARAH MC INTIRE, JOHN	SEE MC INTIRE, PETER
VANDEUANDER, ANNIE I. JOHNSON, EUGENE C.	SEE ORNER, RICHARD LEWIS JR.
VENIERO, CHRISTINE BENKO, GREGORY	SEE VAUGHN, MARK

## PART B MARRIAGES

## SECTION 5

## ADDITIONAL MARRIAGES FROM MARRIAGE RECORDS - WIVES

WIFE HUSBAND	REFER TO THIS MARRIAGE
VIGALIO, LAURA BETTENCOURT, GEORGE	SEE MAGARGEE, HARRY R.
WADDEL, EMMA LORA BENSON, CHRISTOPHER C.	SEE BENSON, ERNEST JUNIOR
WAGAMAN, JULIA GEBHART, CHRISTIAN.	SEE LITTLE, WILLIAM H.
WALTERS, MARY B. HEMLER, WILLIAM F.	SEE HEMLER, CHARLES A.
WARNER, ALICE M. STEM, JOHN D.	SEE STEM, WILLIAM D.
WARREN, CATHERINE SANDERS, CHARLES	SEE SCOTT, PAUL M.
WARREN, MARY FICKES, NELSON	SEE SITES, TIMOTHY
WARRENFELTZ, BETTY REDDING, RAYMOND	SEE BARNEY, GARY STEVEN
WATSON, ALICE MUSSELMAN, CHARLES	SEE MUSSELMAN, CALVIN D.
WEANER, GRACE KUHN, DE SALES	SEE KUHN, FREDERICK A.
WEIKERT, CLARA MAE SANDERS, THOMAS	SEE DUKEHART, JOSEPH KAMMER
WEIKERT, ELIZABETH A. CORNWELL, CHESTER S.	SEE WOLFE, DONALD EDWARD
WEIKERT, NANCY KANE, EDWARD	SEE KANE, GREGORY E.
WEIKERT, NANCY (2) KANE, EDWARD G.	SEE STRASBAUGH, BRUCE EUGENE
WEISHAAR, MARY BOWLING, HARRY	SEE BOWLING, CHARLES A.
WEISHAAR, MARY (2) SCHULTZ, FRANCIS	SEE RODGERS, THOMAS EUGENE

## PART 3 MARRIAGES

## SECTION 5

## ADDITIONAL MARRIAGES FROM MARRIAGE RECORDS - WIVES

WIFE HUSBAND	REFER TO THIS MARRIAGE
WEISHAAR, MARY (3) SCHULTZ, FRANCIS (2)	SEE TREMBOW, RAY SERGE
WEISHAAR, MARY ELIZABETH BOWLING, HARRY JOSEPH	SEE BOWLING, CLAIR JOSEPH
WEISHAAR, MAY BOWLING, HENRY	SEE KUHN, FREDERICK A.
WEIVEL, GERTRUDE E. TOPPER, ROGER JACOB	SEE WETZEL, JOHN BERNARD
WELCOME, SARAH BRENIGER, WASHINGTON	SEE BRENIGER, HEBXX ASHLAND
WELS, MARY HURLEY, ADAM	SEE HURLEY, SHERWOOD BRUCE
WETZEL, DOROTHY RICHARDSON, ROBERT WILLIAM	SEE RICHARDSON, ROBERT WILLIAM
WETZEL, GENEVIEVE STRASBAUGH, PAUL	SEE STRASBAUGH, BRUCE EUGENE
WETZEL, JENNIE HARTMAN, ALLEN	SEE BOWLING, GEORGE ALBERT
WILLARD, HAZEL DINGLE, RAYMOND	SEE POITRAS, ROBERT
WILSON, EVELYN C. MAGARGEE, MADISON	SEE MAGARGEE, HARRY R.
WILT, LULA BUCHER, GEORGE	SEE SITES, GARY J.
WIVELL, GERTRUDE TOPPER, ROGER	SEE MARTIN, WILBUR FRANCIS
WIVELL, GERTRUDE (2) TOPPER, ROGER (2)	SEE TOPPER, FRANCIS
WIVELL, GERTRUDE (3) TOPPER, ROGER (3)	SEE TOPPER, JOSEPH
WIVELL, GERTRUDE (4) TOPPER, ROGER (4)	SEE TOPPER, PAUL E.

## PART B MARRIAGES

## SECTION 5

## ADDITIONAL MARRIAGES FROM MARRIAGE RECORDS - WIVES

WIFE HUSBAND	REFER TO THIS MARRIAGE
WIVELL, GERTRUDE (5) TOPPER, ROGER J.	SEE TOPPER, R. FRANCIS
WIVELL, MARY HAINES, RUSSELL	SEE HAINES, JOSEPH EUGENE JR.
WOJCIK, HELEN PRZYGOZDZINSKI, JOSEPH	SEE PRZYGOZDZINSKI, JOSEPH
WONDER, LINDA BEARD, MICHAEL	SEE MARTIN, STEPHEN DOUGLAS
WORTZ, JO ANN WEIKERT, JAMES	SEE WEIKERT, JOHN DOUGLAS
WORTZ, JO ANN (2) WEIKERT, JAMES J.	SEE STAHL, DENNIS WAYNE
WORTZ, JOANNE WEIKERT, JAMES J. (2)	SEE WEIKERT, STEPHEN JAMES
WYANT, MARIAN C. WALLINEBER, ALFRED	SEE WALLINEBER, RICHARD L.
YINGLING, LILLIAN BLACK, RUSSELL	SEE BECKER, DONALD E.
YOHE, ELIZABETH GEBHART, GUY	SEE STEM, WILLIAM D.
ZELLERS, LOTTIE PECHER, JOSEPH	SEE SPRANKLE, ALLEN D.
ZOLA, STELLA POTERA, EDWARD	SEE POTERA, JOHN JOSEPH

## PART B MARRIAGES

## SECTION 6

## WITNESSES AND RELATIVES

WITNESS/RELATIVE	REFER TO THIS MARRIAGE
ADELSBERGER, BONNIE	SEE BINDER, JAMES B.
ADELSBERGER, CAROLINE	SEE CLAPSADL, PIUS
ALLISON, ETHEL	SEE WILSON, CLARENCE
ALLISON, ETHEL GRACE	SEE ARENA, JOSEPH C.
ALTHOFF, THELMA	SEE HINKLE, LAWRENCE H.
ALTSCHUH, GREGORY	SEE REINSCH, WILLIAM ALAN
ARNOLD, ALBERTA	SEE SHUE, DAVID MARTIN
ASPER, REGINA	SEE FITEZ, ROBERT S.
ASPER, WAYNE	SEE FITEZ, ROBERT S.
ASPER, WAYNE (2)	SEE MC CAUSLIN, JOSEPH EDWIN
AUSAY, PATRICIA	SEE MC CLEAF, THOMAS L.
BALUTA, HATTIE	SEE MARTIN, ALLEN
BALUTA, V. I.	SEE MARTIN, ALLEN
BAUMGARDNER, MARK	SEE BAUMGARDNER, JOHN S. JR.
BAYER, MARY ANNE	SEE MC KINLEY, DONALD E.
BEARD, ALICE	SEE PETERS, JAMES A.
BEARD, EUGENE	SEE BOWLING, JACOB
BEARD, HANNAH	SEE ECK, JACOB HENRY
BEARD, HANNAH (2)	SEE MC INTIRE, PETER
BEARD, JACOB	SEE BOWLING, JACOB
BEARD, JACOB (2)	SEE HERRING, JOHN HOWARD
BEARD, LUCY	SEE HERRING, JOHN HOWARD
BEARD, LUCY (MRS. EUGENE)	SEE BOWLING, JACOB
BELL, SARA L.	SEE WALKER, PATRICK JAMES
BENCHOFF, MOLLIE	SEE BENCHOFF, CHARLES HENRY
BENKO, NANCY	SEE VAUGHN, MARK
BENTZ, MARY	SEE HURLEY, ARNOLD GUY
BENTZ, MARY MRS.	SEE COOL, JAMES WILLIAM
BERBERICH, CATHERINE	SEE LEISTER, WALTER
BETTENCOURT, GEORGIA	SEE MAGARGEE, HARRY R.
BETTENCOURT, MARTIN	SEE MAGARGEE, HARRY R.
BETTS, EVELYN	SEE MC CLEAF, WILLIAM RONALD
BIERLY, DEBORAH ZEILER	SEE ZEILER, SCOTT TIMOTHY
BONHAM, WILLIAM	SEE PINE, DAVID LEE
BOUBER, JOHN	SEE FEESER, STEVEN E.
BOWE, DEBRA	SEE MC CULLOUGH, MICHAEL A.
BOWERS, LEROY	SEE BECKER, DONALD E.
BOWERS, MARGARET	SEE BECKER, DONALD E.
BOWLING, ALBERT	SEE BOWLING, HOWARD JOSEPH
BOWLING, ALLAN	SEE BINDER, JAMES B.
BOWLING, ANNA A.	SEE STRAUSBAUGH, CHARLES WM.
BOWLING, CATHERIN (MRS. ALBERT)	SEE BOWLING, HOWARD JOSEPH
BOWLING, DALE	SEE BOWLING, CLAIR JOSEPH
BOWLING, EDGAR	SEE BOWLING, GEORGE ALBERT
BOWLING, FRANCIS	SEE SHRYOCK, JAMES B. ALLEN
BOWLING, GUY	SEE FLENNER, DOUGLAS ALBERT
BOWLING, IRENE	SEE BOWLING, CHARLES A.
BOWLING, JACOB	SEE BEARD, JACOB O.
BOWLING, JACOB (2)	SEE REED, LLOYD HAFER
BOWLING, JOSEPH	SEE SCULLY, THOMAS M.

## PART B MARRIAGES

## SECTION 5

## WITNESSES AND RELATIVES

WITNESS/RELATIVE	REFER TO THIS MARRIAGE
BOWLING, MARY	SEE BOWLING, GEORGE ALBERT
BOWLING, MARY (2)	SEE SHRYOCK, JAMES B. ALLEN
BOWLING, MAY	SEE KUHN, FREDERICK A.
BOWLING, SARA	SEE BOWLING, JOHN ALBERT
BOWLING, TERESA	SEE REED, LLOYD HAVER
BOWLING, TERESIA	SEE CULLISON, ALVIN ELSWORTH A.
BOYLE, JOSEPH	SEE BOYLE, JOHN DENNIS
BREAM, BARBARA	SEE FITEZ, RICHARD E.
BRIDGES, TIMOTHY J.	SEE KANE, GREGORY E.
BROWN, JOHN	SEE BROWN, JAMES E.
BROWN, MARY	SEE BROWN, JAMES E.
BUCELLI, NAZZARENO	SEE VACCHER, DINO
BUCHER, J. GREGG	SEE STRASBAUGH, BRUCE EUGENE
BURKE, PHILIP	SEE FALCONE, RICHARD PAUL
BUSHEY, PATRICIA	SEE CORNWELL, CHESTER
BUTZ, YVONNE	SEE THORNTON, STANLEY F.
CARAN, JOSEPH	SEE HALEY, JOSEPH PATRICK
CARSON, LEONARD	SEE KELLER, RICHARD
CASSIDY, AUDREY	SEE PORTER, HARRY W. 111
CASSIDY, FRED	SEE PORTER, HARRY W. 111
CHILTON, PHYLLIS	SEE FAY, MICHAEL DAMIAN
CLAPSADL, CHARLES	SEE CLAPSADL, PHILIP
CLAPSADL, LUKE	SEE MICKLEY, DAVID JAMES
CLAPSADL, LUKE (2)	SEE SHAFFER, JAY VICTOR
CLAPSADL, MARY	SEE MILLER, WILLIAM E.
CLAPSADL, MARY (2)	SEE SHAFFER, JAY VICTOR
CLAPSADL, PAUL	SEE MILLER, WILLIAM E.
CLAPSADL, PHILIP	SEE CLAPSADL, PIUS
CLAPSADL, RUTH	SEE CLAPSADL, PHILIP
CLARK, DENISE	SEE WOLFE, DONALD EDWARD
CLARK, JOHN	SEE PARRISH, RICHARD
COLLINS, COLETTE	SEE COLLINS, EDWARD LESTER
COLLINS, EDWARD	SEE STEINBERGER, GEORGE THOMAS
COLLINS, HELEN	SEE ORNER, RICHARD
COLVARD, WILLIAM 111	SEE KELLER, PHILIP JAY
COOL, ANNA	SEE COOL, CLARENCE LEROY
COOL, ANNA (2)	SEE COOL, SAMUEL
COOL, ANNIE	SEE WEISHAAR, ALLEN J.
COOL, CHARLES	SEE STORM, CARL
COOL, CHRIS	SEE LOWE, BRIAN
COOL, DAVID	SEE LEWIS, LEONARD DANIEL
COOL, GEORGE J.	SEE REESE, GEORGE EDWARD
COOL, GERTRUDE	SEE WALLINEBER, RICHARD L.
COOL, GLENN	SEE COOL, CLARENCE LEROY
COOL, GLENN (2)	SEE HURLEY, ARNOLD GUY
COOL, GRACE	SEE REESE, GEORGE EDWARD
COOL, HILDA	SEE COOL, ROBERT LEO
COOL, JOSEPH A.	SEE HOFFMAN, JACOB EARL
COOL, MARGARET	SEE COOL, JOHN FRANCIS
COOL, MARTHA	SEE LEWIS, LEONARD DANIEL
COOL, MICHAEL	SEE COOL, ROBERT LEO



## PART B MARRIAGES

## SECTION 8

## WITNESSES AND RELATIVES

WITNESS/RELATIVE	REFER TO THIS MARRIAGE
COOL, WILLIAM	SEE WEISHAAR, CHARLES M.
CORBIN, LEROY	SEE NESS, FREDERICK H.
CORNWELL, BETTY	SEE WEIKERT, DONALD F.
CORNWELL, BETTY A.	SEE KANE, GEORGE EDWARD
CORNWELL, MICHAEL	SEE WOLFE, DONALD EDWARD
CREAGER, LINDA	SEE REBERT, DENNIS PAUL
CRONIN, ANN	SEE BROSSOIE, KENNETH A.
CULP, MADOLYN	SEE MC KENRICK, JOSEPH SYL.
CURRENS, JANET	SEE METZ, THOMAS EDWARD
DE CARLI, ELEANOR	SEE YOUNG, GEORGE A.
DE METER, GENE	SEE BOWER, CARL EDWARD JR.
DEARDORFF, CAROL	SEE TRIMMER, ROBERT DANIEL
DEARDORFF, EDWARD	SEE SEIFERD, RODNEY EUGENE
DEARDORFF, GARY	SEE FITEZ, ROBERT ALLEN
DEARDORFF, PAM	SEE PRESSLEY, MICHAEL STEVEN
DEARDORFF, THOMAS	SEE PRESSLEY, MICHAEL STEVEN
DENK, PAUL	SEE AKERS, VINCENT ALOYSIUS
DEVANEY, KEVIN	SEE DEVANEY, PATRICK MICHAEL
DEVINE, WILLIAM	SEE KNOX, JOHN
DICK, DEBBIE	SEE SEIFERD, RODNEY EUGENE
DICK, MARY	SEE RILEY, DAVID
DUGAN, AMY	SEE ZAISS, JOSEPH JAMES JR.
DUKEHART, JAMES	SEE DUKEHART, JOSEPH KAMMER
ECK, ELIZABETH	SEE PLANK, HOWARD L.
ECK, GERVASE	SEE WEIKERT, FRANK ALBERT
ECK, JACOB	SEE BENCHOFF, CHARLES HENRY
ECK, JOHN	SEE ECK, JACOB HENRY
ECK, JOHN (2)	SEE WEIKERT, JAMES J.
ECK, MARY	SEE WEIKERT, FRANK ALBERT
EICKEN, ELIZABETH A.	SEE HOFFMAN, JACOB EARL
FISSEL, EDWARD	SEE SITES, GARY J.
FISSEL, GEORGE	SEE SITES, ROBERT E.
FISSEL, MILDRED	SEE SITES, ROBERT E.
FISSEL, PATRICIA	SEE HARBAUGH, RONALD L.
FITZ, HARAEN	SEE HURLEY, SHERWOOD BRUCE
FITZ, HENRY	SEE HURLEY, SHERWOOD BRUCE
FITZ, MIRIAM	SEE FEESER, RICHARD
FLICKINGER, WAYNE	SEE KELLER, CARL L. JR.
FLORAK, MARTHA	SEE POITRAS, ROBERT
FOSTER, LORAIN	SEE ORNER, RICHARD LEWIS JR.
FRIEND, LARRY	SEE FLOWMAN, JONATHAN KARL
FROCK, BERNARD	SEE KRAMER, THOMAS D.
FROCK, SUSAN	SEE KRAMER, THOMAS D.
GACH, TONY	SEE GACH, ROBERT JOHN JR.
GALIZA, PAUL	SEE POTERA, JOHN JOSEPH
GASTON, ANNE	SEE STAHL, DENNIS WAYNE
GEBHART, DONNA	SEE KELLER, PHILIP JAY
GEBHART, DOROTHY	SEE STEM, WILLIAM D.
GEBHART, FREDERICK	SEE STEM, WILLIAM D.
GIBBS, MARILYN	SEE FLOWMAN, JONATHAN KARL
GLASBAUNER, GEORGE	SEE BROSSOIE, KENNETH A.

## PART B MARRIAGES

## SECTION :

## WITNESSES AND RELATIVES

WITNESS/RELATIVE	REFER TO THIS MARRIAGE
GOETZ, DOROTHY	SEE VACCHER, DINO
GOTWALT, MARY	SEE MC CARTHY, FRANCIS P.
GOTWALT, MARY (2)	SEE SCULLY, THOMAS M.
GOTWALT, MARY MRS.	SEE STRAUSBAUGH, MERVIN
GOULDEN, FRANCIS	SEE GOULDEN, JOHN V.
GOULDEN, JOHN	SEE GOULDEN, FRANCIS E.
GRESS, M. HELEN	SEE HUBER, FRANK A.
GROFT, JOHN	SEE NEIDERER, STEPHEN G.
GROFT, RICHARD	SEE COOL, JAMES WILLIAM
GROSSIL, JAMES	SEE SCHLAGER, DONALD
GROUT, KAREN	SEE SITES, MICHAEL FRANCIS
HAHN, BEULAH	SEE LITTLE, WILLIAM H.
HAHN, ROBERT	SEE LITTLE, WILLIAM H.
HALEY, JOSEPHINE	SEE BAUMGARDNER, JOHN S. JR.
HAMMENT, MARY LYNN	SEE JACOBS, WILLIAM MILTON
HAMMETT, DAN	SEE FITEZ, STEVEN D.
HARBAUGH, ADELINE	SEE SITES, TERRY LEON
HARBAUGH, ADELINE (MRS. LESTER)	SEE BREAM, STANLEY C.
HARBAUGH, ALICE	SEE HARBAUGH, GEORGE C.
HARBAUGH, E. LESTER	SEE HARBAUGH, JOHN
HARBAUGH, JAMES	SEE HARBAUGH, EDWARD LESTER
HARBAUGH, JOSEPH	SEE HARBAUGH, JAMES
HARBAUGH, JOSEPH (2)	SEE HARBAUGH, RONALD L.
HARBAUGH, JOYCE	SEE HARBAUGH, JOHN
HARBAUGH, JOYCE (2)	SEE RITTER, LLOYD HERBERT
HARBAUGH, JOYCE (3)	SEE SMITH, CHARLES ROBERT
HARBAUGH, KELLY	SEE HARBAUGH, RONALD LEROY 11
HARBAUGH, KELLY (2)	SEE KREITZ, ROBERT LEO
HARBAUGH, LESTER	SEE BREAM, STANLEY C.
HARBAUGH, LESTER (2)	SEE REESE, JOSEPH
HARBAUGH, LESTER (3)	SEE SITES, EUGENE
HARBAUGH, LESTER (4)	SEE SMITH, CHARLES ROBERT
HARBAUGH, LESTER MRS.	SEE REESE, JOSEPH
HARBAUGH, MARY	SEE HARBAUGH, EDWARD LESTER
HARBAUGH, MARY (2)	SEE HARBAUGH, JAMES
HARBAUGH, RONALD	SEE HARBAUGH, GEORGE C.
HARDMAN, FRANCES	SEE WEIKERT, STEPHEN JAMES
HARE, JACOB	SEE SANDERS, HENRY LEO
HARE, KATHERINE	SEE STALEY, JOSEPH MERLE
HARE, MARGARET	SEE POLINSKY, STANLEY RICHARD
HARE, MARGARET (2)	SEE RIDER, JOSEPH W.
HARRIS, HOWARD	SEE RIDER, JOSEPH W.
HARRIS, JUDY	SEE MICKLEY, DAVID JAMES
HARTNETT, ROBERT D.	SEE HUBER, FRANK A.
HATFIELD, NANCY	SEE BOYLE, JOHN DENNIS
HAWN, JOHN	SEE STORM, ROBERT TITUS
HELLER, LARRY	SEE KUYKENDALL, GREGORY LEE
HELLER, RICHARD	SEE STAPLES, STEVEN CLRENCE
HEMLER, CHARLES	SEE KANE, GUY F.
HEMLER, CHARLES (2)	SEE KANE, JOSEPH HENRY
HEMLER, CHARLES MRS.	SEE KANE, GUY F.

## PART B MARRIAGES

## SECTION 6

## WITNESSES AND RELATIVES

WITNESS/RELATIVE	REFER TO THIS MARRIAGE
HEMLER, CHARLES MRS. (2)	SEE KANE, JOSEPH HENRY
HEMLER, DIANNE	SEE KUYKENDALL, GREGORY LEE
HEMLER, ELIZABETH	SEE HEMLER, CHARLES A.
HENRY, LOIS	SEE GACH, ROBERT JOHN JR.
HERRING, FRANCIS	SEE ROHRBAUGH, CLYDE ARTHUR
HERRING, JOHN	SEE GILLAND, GEORGE
HERRING, JOHN (2)	SEE KINT, RUSSELL W.
HERRING, JOHN MRS.	SEE GILLAND, GEORGE
HERRING, JOHN MRS. (2)	SEE KINT, RUSSELL W.
HERRING, MARY	SEE ROHRBAUGH, CLYDE ARTHUR
HEWITT, MELVIN	SEE ARENA, JOSEPH C.
HEWITT, MELVIN (2)	SEE HAINES, JOSEPH EUGENE JR.
HEWITT, MELVIN (3)	SEE NAUGLE, HAROLD D. JR.
HEWITT, PATRICIA	SEE NAUGLE, HAROLD D. JR.
HEWITT, PATRICIA (2)	SEE TOPPER, PAUL E.
HINEY, H. JOSEPH	SEE MC KENRICK, JOSEPH SYL.
HOBBS, AGATHA	SEE NAYLOR, OWEN OLEE
HOBBS, CHARLES J.	SEE HOBBS, RAYMOND ANTHONY
HOBBS, MICHAEL	SEE FOSCATO, PETER
HOBBS, ROSE ZITA	SEE HAEVERS, DONALD P.
HOCK, EDNA	SEE FALCONE, RICHARD PAUL
HOFFMAN, JACOB	SEE HOFFMAN, JOSEPH I.
HOFFMAN, JACOB (2)	SEE MC CLEAF, NORMAN DAVID
HOFFMAN, JOSEPH	SEE MC CLEAF, JAMES
HOFFMAN, JOSEPH (2)	SEE MC INTIRE, ROSCO
HOFFMAN, JOSEPH MRS.	SEE MC CLEAF, JAMES
HOFFMAN, MARY	SEE MC INTIRE, ROSCO
HOFFMAN, MARY MRS.	SEE LEISINGER, FREDERICK
HOFFMAN, SARAH E.	SEE HOFFMAN, JOSEPH I.
HOFFMAN, SARAH EUPH. (MS. JACOB)	SEE MC CLEAF, NORMAN DAVID
HOFFMAN, WILLIAM	SEE STROHIN, WILLIAM F.
HOGAN, ANNE	SEE BOWER, CARL EDWARD JR.
HOLT, ANNA BELLE	SEE WEIKERT, KENNETH E.
HUBER, FRANK A.	SEE HARTNETT, ROBERT D.
HUGHES, ROSEMARIE	SEE CARGIULO, EDWARD JOSEPH
IRVIN, JOSEPH	SEE WILSON, CLARENCE
IZER, THEODORE	SEE SANDERS, CLARENCE A.
JACKSON, DONNA	SEE LOWE, BRIAN
JOHNSON, DOUGLAS	SEE KAUFFMAN, ROBERT EUGENE
JOHNSON, MARGARET	SEE JOHNSON, FREDERICK DOUGLAS
KANAVAGE, BERNARD	SEE BIVENS, GREGORY DAVID
KANE, CHRYL	SEE STRASBAUGH, BRUCE EUGENE
KANE, DONNA	SEE LOWE, CHARLES H.
KANE, EDWARD	SEE KANE, EUGENE J.
KANE, HARRY	SEE PRZYGODZINSKI, JOSEPH
KANE, HARRY (2)	SEE SEBOLD, JOSEPH
KANE, HENRY	SEE HEMLER, CHARLES A.
KANE, J. HARRY	SEE MARTIN, FRANCIS P.
KANE, JOSEPH	SEE SHELTON, LE ROY JR.
KANE, LAWRENCE	SEE KANE, GEORGE EDWARD
KANE, MARY	SEE SEBOLD, JOSEPH

## PART B MARRIAGES

## SECTION 6

## WITNESSES AND RELATIVES

WITNESS/RELATIVE	REFER TO THIS MARRIAGE
KANE, REGINA	SEE MC CAUSLIN, JOSEPH EDWIN
KANE, ROY	SEE BOWLING, HENRY J.
KANE, ROY MRS.	SEE BOWLING, HENRY J.
KEBIL, EMMA (MRS. GEORGE)	SEE MICKLEY, ROBERT C.
KEBIL, GEORGE	SEE LEISTER, WALTER
KEBIL, GEORGE (2)	SEE MC INTIRE, JOSEPH
KEBIL, GEORGE (3)	SEE MICKLEY, ROBERT C.
KEBIL, GEORGE J.	SEE STRAUSBAUGH, CHARLES WM.
KEBIL, GEORGE MRS.	SEE MC INTIRE, JOSEPH
KEBIL, HANNA MRS.	SEE IMBER, JOSEPH
KEBIL, PAUL	SEE IMBER, JOSEPH
KEBIL, PAUL (2)	SEE SANDERS, GUY D.
KEISER, LAWRENCE J.	SEE BAKER, ROBERT ALVIN
KELLER, CHRISTINA	SEE KELLER, CARL L. JR.
KELLER, CHRISTINE	SEE BIVENS, GREGORY DAVID
KELLER, JEFF	SEE MARTIN, SAMUEL EUGENE
KELLER, MARY ANN	SEE SCHLAGER, DONALD
KEMPER, MARY	SEE NESS, FREDERICK H.
KENNEDY, SHARON	SEE DICK, JAMES LEO
KENT, ROBERT MRS.	SEE AKERS, VINCENT ALOYSIUS
KEPLER, CAROLE	SEE KANE, GREGORY E.
KETTOMAN, MARY	SEE SHULTZ, LAWRENCE JOSEPH
KETTOMAN, WARREN	SEE SHULTZ, LAWRENCE JOSEPH
KIMPLE, THEODORE	SEE KIMPLE, FRANCIS A.
KING, JEAN	SEE KING, JAMES A.
KING, WENDY	SEE MARTIN, STEPHEN DOUGLAS
KNOX, ETHEL	SEE HOBBS, RAYMOND ANTHONY
KNOX, VERA	SEE SANDERS, CLARENCE A.
KOHUT, MARY ANN	SEE NEWMAN, STEPHEN JAMES
KREADY, ALBERT MRS.	SEE MUSSELMAN, CALVIN D.
KREADY, PAULINE	SEE MUSSELMAN, CALVIN D.
KREITZ, FRANCIS	SEE COOL, JOHN FRANCIS
KREITZ, RICKY	SEE KREITZ, ROBERT LEO
KREITZ, ROBERT	SEE HARBAUGH, RONALD LEROY 11
KUHN, ROGER	SEE KUHN, FREDERICK A.
LE BLANE, DONALD	SEE FAY, MICHAEL DAMIAN
LEISINGER, MARY MRS.	SEE LEISINGER, FREDERICK
LINARD, FOSTER	SEE SANDERS, HARRY L.
LINDORERFER, DAVE	SEE ZAISS, JOSEPH JAMES JR.
LOBB, KEVIN	SEE MC CULLOUGH, MICHAEL A.
LONG, ANNA	SEE STROHIN, WILLIAM F.
LONG, MARY	SEE ALLISON, SOLOMON L.
LONG, MARY (2)	SEE PETERS, ROBERT F.
LONG, MARY (3)	SEE SANDERS, JACOB M.
MAC PHERSON, JAMES	SEE MAC PHERSON, STUART ROBERT
MARCHETTI, JENNIFER	SEE WRIGHT, JEFFERSON MARSHALL
MARCHETTI, VICTOR	SEE WRIGHT, JEFFERSON MARSHALL
MARSHALL, EUGENE	SEE MARSHALL, HARRY J.
MARSHALL, FLORENCE	SEE SANDERS, JAMES
MARSHALL, HARRY	SEE MARSHALL, JOHN DANIEL JR.
MARSHALL, HARRY (2)	SEE MILLER, THOMAS JAMES

## PART B MARRIAGES

## SECTION 6

## WITNESSES AND RELATIVES

WITNESS/RELATIVE	REFER TO THIS MARRIAGE
MARTH, MAUREEN	SEE PINE, DAVID LEE
MARTHES, CINDY	SEE SHELTON, LE ROY JR.
MARTIN, LAWRENCE	SEE TOPPER, PAUL E.
MARTIN, ROBERT	SEE JACOBS, WILLIAM MILTON
MC ANDREW, JAMES	SEE JOHNSON, FREDERICK DOUGLAS
MC CAUSLIN, DONALD	SEE FEESER, RICHARD
MC CAUSLIN, DONALD (2)	SEE MC CAUSLIN, JOSEPH
MC CAUSLIN, JOSEPH	SEE WEIKERT, LARRY LEE
MC CAUSLIN, JOSEPH E.	SEE ASPER, WAYNE WILLARD
MC CAUSLIN, JOSEPH E. MRS.	SEE ASPER, WAYNE WILLARD
MC CAUSLIN, JULIE	SEE KANE, JOSEPH HENRY (2)
MC CLAIN, EDITH	SEE KETTOMAN, WARREN
MC CLAIN, RONALD E.	SEE MC CLAIN, CLYDE LESTER JR.
MC CLAIN, THOMAS	SEE KETTOMAN, WARREN
MC CLEAF, FRANCIS	SEE KROUCHOUR, LLOYD EDWARD
MC CLEAF, JOSEPH	SEE RODGERS, THOMAS EUGENE
MC CLEAF, JOSEPH (2)	SEE WEIKERT, JOHN DOUGLAS
MC CLEAF, WILLIAM JR.	SEE MC CLEAF, THOMAS L.
MC CORMICK, ROBERT	SEE KUBO, WARD S. N.
MC DANNELL, LOIS	SEE FITEZ, ROBERT ALLEN
MC DERMITT, FRANK	SEE TRIMMER, ROBERT DANIEL
MC GLAUGHLIN, DALE	SEE MYERS, GUY EDWARD
MC GLAUGHLIN, EVELYN	SEE METZ, THOMAS EDWARD
MC GLAUGHLIN, JANICE	SEE MYERS, GUY EDWARD
MC GOWEN, MARY ANN	SEE HAINES, JOSEPH EUGENE JR.
MC INTIRE, SARAH	SEE KROUCHOUR, LLOYD EDWARD
MC KENRICK, ETHEL	SEE KANE, EUGENE J.
MC KINLEY, JOANNE	SEE REYNOLDS, ROBERT MICHAEL
MC KISSICK, PAUL	SEE BECKER, DAVID MICHAEL
MC SHERRY, CATHERINE	SEE CULLISON, ALVIN ELSWORTH A.
MC SHERRY, JOHN	SEE DICK, JOHN F.
MC SHERRY, JOHN MRS.	SEE DICK, JOHN F.
MEARID, CONNIE	SEE KUBO, WARD S. N.
MEYERS, LORETTA	SEE TOPPER, FRANCIS
MEYERS, WILLIAM J.	SEE KREITZ, FRANCIS J.
MEYERS, WILLIAM J. MRS.	SEE KREITZ, FRANCIS J.
MICK, DEBORAH	SEE SITES, JAMES PHILIP
MILLER, DONALD	SEE WELLHIDE, ROBERT L.
MILLER, EUGENE	SEE CARTER, LESTER
MILLER, NORMA	SEE BARNEY, GARY STEVEN
MILLER, ROBERT A.	SEE MILLER, THOMAS JAMES
MILLER, RONALD F.	SEE KANE, JOSEPH HENRY (2)
MOORE, JACOB	SEE MECKLEY, JACOB
MOORE, JACOB MRS.	SEE MECKLEY, JACOB
MULLAN, STEPHEN	SEE ORNER, RICHARD LEWIS JR.
MUMMERT, WILLIAM H.	SEE SMITH, THEODORE P.
MUSSELMAN, JOHN	SEE FITEZ, RICHARD E.
MYERS, JAMES JR.	SEE ROSENSTEEL, RONALD ALLEN
MYERS, KATHY	SEE WEIKERT, JOHN DOUGLAS
MYERS, MARIE	SEE BOWLING, CLAIR JOSEPH
MYERS, TAMMY	SEE PECHER, BRUCE E.

## PART 3 MARRIAGES

## SECTION 3

## WITNESSES AND RELATIVES

WITNESS/RELATIVE	REFER TO THIS MARRIAGE
NAYLOR, CHARLES	SEE NAYLOR, OWEN OLEE
NAYLOR, CORONA	SEE PARRISH, RICHARD
NEBLE, LAURA	SEE MARSHALL, HARRY J.
NEELY, JAMES	SEE TREMBOW, RAY SERGE
NEWMAN, JEFF	SEE NEWMAN, STEPHEN JAMES
NEWMAN, STEPHEN	SEE WEIKERT, STEPHEN JAMES
NOEL, JACOB	SEE BENCHOFF, HENRY
NOEL, JACOB (2)	SEE PETERS, ROBERT F.
OLSWFSKI, VICTOR	SEE STAHL, DENNIS WAYNE
ORNDORFF, MARY	SEE PITTINGER, ROLAND T.
PECHER, ANNA	SEE HAMM, JOHN
PECHER, BARRY	SEE PECHER, BRUCE E.
PECHER, ELIZABETH	SEE KNOX, JOHN
PECHER, EUPHEMIA	SEE REDDING, ALLEN STEPHEN
PECHER, HARRY	SEE HAMM, JOHN
PECHER, HENRY	SEE HAEVERS, DONALD P.
PECHER, HENRY (2)	SEE RILEY, LEO CHARLES
PECHER, HENRY S/SGT	SEE POLINSKY, STANLEY RICHARD
PECHER, J. HARRY	SEE REDDING, ALLEN STEPHEN
PECHER, JOHN	SEE SNEERINGER, JOSEPH
PERRY, CHARLES	SEE DICK, JAMES LEO
PERRY, DONALD	SEE TOPPER, DANIEL MICHAEL
PETERS, FRANCIS	SEE PETERS, JAMES A.
PETERS, HENRY	SEE RILEY, DAVID
PETERS, R. F.	SEE GALLAGHER, WILLIAM HENRY
PINE, ROSE M.	SEE STEINBERGER, GEORGE THOMAS
PIPER, WAYNE	SEE PIPER, DOUGLAS RAY JR.
PISCIANO, JOSEPH	SEE YOUNG, GEORGE A.
POHLMAN, EUGENE	SEE HEMLER, JOSEPH P.
POHLMAN, EUGENE MRS.	SEE HEMLER, JOSEPH P.
POTERA, CHRIS	SEE POTERA, JOHN JOSEPH
PREGER, RACHEL	SEE REED, WILLIAM F.
PROUTY, DONNA	SEE REINSCH, WILLIAM ALAN
RAMER, MARY	SEE STRAUSBAUGH, MERVIN
REBERT, ANNA	SEE REBERT, STEPHEN
REBERT, DENNIS	SEE REBERT, STEPHEN
REDDING, ALLEN	SEE PECHER, JACOB H.
REDDING, ALLEN MRS.	SEE PECHER, JACOB H.
REED, RUTH A.	SEE SMITH, THEODORE F.
REINDOLLAR, PATRICIA	SEE RUTH, JAMES
REINDOLLAR, THOMAS	SEE RUTH, JAMES
REYNOLDS, RICHARD	SEE REYNOLDS, ROBERT MICHAEL
RIDER, AMANDA	SEE BENCHOFF, HENRY
RIDER, JOSEPH	SEE STALEY, JOSEPH MERLE
RIETCHY, EDWARD	SEE REED, WILLIAM F.
RILEY, EDGAR	SEE SMALL, HOWARD
RILEY, EDGAR MRS.	SEE SMALL, HOWARD
RILEY, MARY	SEE WEISHAAR, CHARLES M.
RILEY, PATRICIA	SEE DUKEHART, JOSEPH KAMMER
RILEY, RUTH GERTRUDE	SEE BITES, ROBERT MILTON
ROBERSON, SHIRLEY	SEE STONESTREET, ROBERT

## PART B MARRIAGES

## SECTION 6

## WITNESSES AND RELATIVES

WITNESS/RELATIVE	REFER TO THIS MARRIAGE
RODGERS, DONNA	SEE FEESER, STEVEN E.
RODGERS, JEAN	SEE BUTZ, ROBERT
RODGERS, THERESA	SEE FOSCATO, PETER
ROGERS, MARY Y.	SEE DEVANEY, PATRICK MICHAEL
ROHRBACH, CECILIA	SEE SCOTT, PAUL M.
ROHRBACH, CLYDE	SEE SCOTT, PAUL M.
ROHRBAUGH, CLYDE	SEE REESE, RICHARD F.
ROHRBAUGH, TERESA	SEE REESE, RICHARD F.
ROSENSTEEL, CHARLES	SEE BOWLING, CHARLES A.
ROSENSTEEL, CHARLES A.	SEE ROSENSTEEL, RONALD ALLEN
ROSENSTEEL, MARY F.	SEE WELLHIDE, ROBERT L.
ROY, JAMES	SEE ROY, RICHARD D.
RURA, MARY	SEE MAC PHERSON, STUART ROBERT
RUSSELL, LINDA	SEE SPRANKLE, DONALD VINCENT
RUTH, CAROL	SEE TREMBOW, RAY SERGE
RUTH, FRANCIS	SEE SITES, THOMAS
RUTH, FRANCIS MRS.	SEE SITES, THOMAS
SAGAR, EUGENE	SEE MC DANNELL, CALVIN ROBERT
SANDERS, ALICE (MRS. MARION)	SEE ALTHOFF, JACOB JAMES
SANDERS, ALICE (MRS. MARION) (2)	SEE RICHARDSON, MARSHALL
SANDERS, ANTHONY	SEE SANDERS, HENRY LEO
SANDERS, CHARLES	SEE SPANGLER, JOSEPH F.
SANDERS, CHARLOTTE	SEE WACHTER, CHARLES F.
SANDERS, CLETUS	SEE BOWLING, JOHN ALBERT
SANDERS, DONALD	SEE SANDERS, JAMES
SANDERS, ETHEL M.	SEE REILLEY, EDGAR A.
SANDERS, HAZEL	SEE SPANGLER, JOSEPH F.
SANDERS, HELENA	SEE RILEY, LEO CHARLES
SANDERS, HOWARD	SEE HOFFMAN, LAWRENCE
SANDERS, HOWARD MRS.	SEE HOFFMAN, LAWRENCE
SANDERS, HUBER	SEE MC INTIRE, PETER
SANDERS, JAMES M.	SEE REILLEY, EDGAR A.
SANDERS, JOSEPH	SEE DUDACH, PAUL
SANDERS, JOSEPH MRS.	SEE DUDACH, PAUL
SANDERS, LEWIS	SEE KING, JAMES A.
SANDERS, LLOYD	SEE SITES, ROBERT MILTON
SANDERS, LLOYD MRS.	SEE SITES, ROBERT MILTON
SANDERS, MARION	SEE ALTHOFF, JACOB JAMES
SANDERS, MARION (2)	SEE RICHARDSON, MARSHALL
SANDERS, RUTH MRS.	SEE SANDERS, HARRY L.
SANDERS, SARAH	SEE SANDERS, GUY D.
SANDERS, THOMAS	SEE WALLINEBER, RICHARD L.
SANDERS, VERONICA	SEE WEIKERT, LARRY LEE
SANDERS, VIOLA	SEE MARSHALL, HARRY J.
SAVIDGE, KIM	SEE MARTIN, SAMUEL EUGENE
SCHAAF, DONALD	SEE HARBAUGH, LAWRENCE
SCHAAF, LINDA	SEE HARBAUGH, LAWRENCE
SCHULTZ, MARY MRS.	SEE HAYS, ELDEN
SEABOLD, CAROLINE	SEE MC INTIRE, STANLEY E.
SEAS, JENNIE	SEE SEAS, JOHN JOSEPH
SEAS, THOMAS	SEE SEAS, JOHN JOSEPH

## PART B MARRIAGES

## SECTION 6

## WITNESSES AND RELATIVES

WITNESS/RELATIVE	REFER TO THIS MARRIAGE
SEASE, MARGARET J.	SEE GALLAGHER, WILLIAM HENRY
SEBOLD, CARRIE	SEE FITEZ, STEVEN D.
SHARRAH, MARGARET	SEE STORM, ROBERT TITUS
SHOEMAKER, JACOB	SEE HARE, JOHN M.
SHORB, KATHLEEN	SEE MC GLAUGHLIN, CHARLES E.
SHORB, THOMAS	SEE MC GLAUGHLIN, CHARLES E.
SHRINER, DONALD	SEE LOWE, CHARLES H.
SHRINER, GLENN	SEE BENSON, ERNEST JUNIOR
SHRINER, MAY	SEE BENSON, ERNEST JUNIOR
SHRINER, WILLIAM	SEE SHRINER, DONALD P.
SHRINER, WILLIAM (2)	SEE SHRINER, HAROLD
SHRYOCK, ALLEN	SEE MC GLAUGHLIN, IRA EARL
SHRYOCK, ALLEN (2)	SEE SHRINER, WILLIAM C.
SHRYOCK, MAE	SEE SHRINER, DONALD P.
SHRYOCK, MAE MRS.	SEE MC GLAUGHLIN, IRA EARL
SHRYOCK, MAE MRS. (2)	SEE SHRINER, WILLIAM C.
SHRYOCK, MARY E.	SEE BEARD, JACOB O.
SINGLEY, DIANA	SEE MC DANNELL, CALVIN ROBERT
SITES, ADELINE	SEE SITES, EUGENE
SITES, ALICE	SEE TYLER, LESTER C.
SITES, BARBARA	SEE FLENNER, DOUGLAS ALBERT
SITES, BARBARA (2)	SEE STAPLES, STEVEN CLARENCE
SITES, CHARLES A.	SEE SITES, MICHAEL FRANCIS
SITES, JOAN	SEE SITES, TIMOTHY
SITES, JOHN	SEE TYLER, LESTER C.
SITES, MICHAEL	SEE RITTER, LLOYD HERBERT
SITES, PATRICK	SEE SITES, TIMOTHY
SITES, REBECCA	SEE MC CLAIN, CLYDE LESTER JR.
SITES, ROBERT	SEE SITES, CHARLES A.
SITES, ROBERT (2)	SEE SITES, TERRY LEON
SITES, ROBERT MILTON	SEE SANDERS, LLOYD
SITES, RUBY	SEE RICHARDSON, ROBERT WILLIAM
SITES, RUTH	SEE SITES, CHARLES A.
SITES, STEVE	SEE SITES, JAMES PHILIP
SITES, STEWART	SEE WEIKERT, KENNETH E.
SITES, STUART MRS.	SEE WEIKERT, JAMES J.
SITES, TERRY	SEE RICHARDSON, ROBERT WILLIAM
SLAGLE, EDWARD	SEE MC KENRICK, JOSEPH SYL.
SLAGLE, JAMES	SEE WACHTER, CHARLES F.
SLAYBAUGH, VICKIE	SEE MARSHALL, JOHN DANIEL JR.
SMALL, FRANCES	SEE SANDERS, LEO B.
SMALL, HOWARD	SEE SANDERS, LEO B.
SNEERINGER, MARY	SEE KIMPLE, FRANCIS A.
SNEERINGER, MARY (2)	SEE SNEERINGER, JOSEPH
SNOW, JOHN	SEE GARGIULO, EDWARD JOSEPH
SNYDER, FRANK	SEE MC CLEAF, WILLIAM RONALD
SNYDER, JOSEPHINE V.	SEE HARTNETT, ROBERT D.
SPIELMAN, VERNON	SEE MARTIN, WILBUR FRANCIS
SPRANKLE, FRAN. E. (MS. F. GOULDEN)	SEE GOULDEN, JOHN V.
SPRANKLE, FRED	SEE SPRANKLE, DONALD VINCENT
SPRANKLE, HERBERT	SEE SPRANKLE, JOHN



## PART 3 MARRIAGES

## SECTION 5

## WITNESSES AND RELATIVES

WITNESS/RELATIVE	REFER TO THIS MARRIAGE
SPRANKLE, JOHN	SEE SANDERS, ROBERT A.
SPRANKLE, JOHN MRS.	SEE SANDERS, ROBERT A.
SPRANKLE, LARRY	SEE SPRANKLE, ALLEN D.
SPRANKLE, LUCY	SEE GOULDEN, FRANCIS E.
SPRANKLE, TINA	SEE SPRANKLE, ALLEN D.
STAHLEY, ALICE MARIE	SEE SANDERS, LLOYD
STAIOR, WILLIAM	SEE ZEILER, SCOTT TIMOTHY
STANDARD, CHARLES	SEE ORNER, RICHARD
STARTZMAN, GAIL	SEE STOLTZFUS, STEVEN B.
STARTZMAN, KENNETH	SEE STOLTZFUS, STEVEN B.
STAUB, RAYMOND	SEE NEIDERER, STEPHEN G.
STEINBERGER, GEORGE	SEE HEILMAN, CHARLES WILLIAM
STEINBERGER, GEORGE (2)	SEE MC GLAUGHLIN, CHARLES L.
STEINBERGER, GLADYS	SEE MC GLAUGHLIN, CHARLES L.
STEINBERGER, THOMAS	SEE COLLINS, EDWARD LESTER
STEINBERGER, THOMAS (2)	SEE MC INTIRE, STANLEY E.
STEWART, SUSAN	SEE BAKER, ROBERT ALVIN
STONESTREET, JOSEPH	SEE STONESTREET, ROBERT
STORM, VIOLA	SEE STORM, CARL
STOUTER, EVA	SEE SPRANKLE, JOHN
STOUTER, MARY	SEE HALEY, JOSEPH PATRICK
STRACK, ELIZABETH	SEE TOPPER, WILLIAM J.
STUMPF, HELEN	SEE HEILMAN, CHARLES WILLIAM
STURM, KAREN L.	SEE DELIO, ROBERT JAMES
STURM, THERESA M.	SEE DELIO, ROBERT JAMES
SWEIGERT, GERALDINE	SEE THORNBURG, GEORGE ELLWOOD
SWEIGERT, PAUL W.	SEE THORNBURG, GEORGE ELLWOOD
SWOPE, TERESA	SEE CARTER, LESTER
TARATINO, JEAN	SEE MC CAUSLIN, JOSEPH
THORNTON, MIKE	SEE THORNTON, STANLEY F.
TOPPER, ALLEN	SEE MARTIN, STEPHEN DOUGLAS
TOPPER, BARBARA	SEE TOPPER, DANIEL MICHAEL
TOPPER, BARBARA (2)	SEE UNGER, THOMAS EUGENE
TOPPER, DAVID	SEE TOPPER, R. FRANCIS
TOPPER, DOLLY	SEE MARTIN, WILBUR FRANCIS
TOPPER, ELIZABETH	SEE PRZYGDZINSKI, JOSEPH
TOPPER, FRANCIS	SEE WETZEL, JOHN BERNARD
TOPPER, GERTRUDE	SEE TULLY, WILLIAM M.
TOPPER, JOYCE	SEE BECKER, DAVID MICHAEL
TOPPER, JOYCE MRS.	SEE TOPPER, R. FRANCIS
TOPPER, MORRIS	SEE TOPPER, WILLIAM J.
TOPPER, QUIN	SEE TULLY, WILLIAM
TOPPER, RICHARD	SEE TOPPER, JOSEPH
TREMBOW, DONNA	SEE RODGERS, THOMAS EUGENE
TRESSELT, JAMES	SEE POITRAS, ROBERT
TROSTEL, LISA	SEE KELLER, DANIEL
TROSTEL, THAD	SEE KELLER, DANIEL
UNGER, STEPHEN	SEE UNGER, THOMAS EUGENE
VALORE, LISA	SEE WALSH, DAVID PATRICK JR.
VALORE, LISA ANN	SEE PIPER, DOUGLAS RAY JR.
VARHOLLA, JANICE	SEE KELLER, RICHARD

## PART B MARRIAGES

## SECTION 6

## WITNESSES AND RELATIVES

WITNESS/RELATIVE	REFER TO THIS MARRIAGE
VAUGHN, MICHAEL	SEE VAUGHN, MARK
VINCI, SALVATORE	SEE VINCI, ERNEST G.
VINCI, VINCENT J.	SEE VINCI, ERNEST G.
WALKER, DALE	SEE HINKLE, LAWRENCE H.
WALKER, MARK C.	SEE WALKER, PATRICK JAMES
WALSH, JOHN	SEE WALSH, DAVID PATRICK JR.
WATSON, HENRY	SEE ALLAMONG, LUTHER EDWARD
WATSON, HENRY MRS.	SEE ALLAMONG, LUTHER EDWARD
WATSON, W. FRANK	SEE REED, HOWARD JOSEPH
WEIKERT, DONALD	SEE CORNWELL, CHESTER
WEIKERT, ELIZABETH	SEE HOLT, HAROLD
WEIKERT, JAMES	SEE HOLT, HAROLD
WEIKERT, JAMES (2)	SEE WEIKERT, DONALD F.
WEIKERT, NANCY	SEE KAUFFMAN, ROBERT EUGENE
WEISHAAR, ALLEN	SEE COOL, SAMUEL
WEISHAAR, ANNIE MRS.	SEE STRAYER, ROY FRANCIS
WEISHAAR, CHARLES	SEE WEISHAAR, ALLEN J.
WEISHAAR, CHARLES M.	SEE STRAYER, ROY FRANCIS
WEISHAAR, LORRAINE	SEE SCHULTZ, FRANCIS D.
WEISHAAR, WILBUR	SEE HAYS, ELDEN
WEISHAAR, WILBUR (2)	SEE SCHULTZ, FRANCIS D.
WEISHAAR, WILBUR (3)	SEE SHUE, DAVID MARTIN
WERDEBAUGH, MELVIN	SEE BARNEY, GARY STEVEN
WETZEL, MARGARET	SEE WETZEL, JOHN BERNARD
WETZEL, VERONICA	SEE REED, HOWARD JOSEPH
WICKLINE, ANNA	SEE MOZELIAK, STEPHEN
WICKLINE, DONALD	SEE MOZELIAK, STEPHEN
WILK, VIRGINIA	SEE SHRINER, HAROLD
WIVELL, BERNARD	SEE FITTINGER, ROLAND T.
WIVELL, JAMES	SEE TOPPER, FRANCIS
ZIENTEK, DORIS	SEE SITES, GARY J.
ZUGAY, STEPHEN	SEE MC KINLEY, DONALD E.

## PART C BURIALS

## SECTION 1

NAME OF DECEASED NAME OF PARENT OR RELATIVE REMARKS	DATE DIED DATE BORN REMARKS	DATE BURIED REFERENCE	CELEBRANT
ADAMS, J. EARL H/O MARY T. ADAMS	XX XXX. 1968 XX XXX. 1897	C	
ADAMS, J. HERBERT	XX XXX. 1977 XX XXX. 1921	C	
ADAMS, MARY T. W/O J. EARL ADAMS	XX XXX. 1934 XX XXX. 1900	C	
ADAMS, MAURICE F. H/O SARAH C. ADAMS	XX XXX. 1939 XX XXX. 1899	C	
ADAMS, SARAH C. W/O MAURICE F. ADAMS AGED 23-XX-XX	05 MAY 1934 XX XXX. 1910	08 MAY 1934 C;DR2-02	CHA
ALERING, RICHARD L. H/O CONNIE ALERING AGED 40-XX-XX	24 JUN. 1983 BU FAIRFIELD UNION CEMETERY	DR3-114	RJM
ALLAMONG, CLARA E. IZER W/O LUTHER EDWARD ALLAMONG	XX XXX. 1896 M/O LAWRENCE E. ALLAMONG	C;DR2-02	
ALLAMONG, JAMES E. AGED 13-XX-XX	18 JUN. 1930 XX XXX. 1917	21 JUN. 1930 C;DR2-01	JWH
ALLAMONG, LAWRENCE E. S/O LUTHER EDWARD ALLAMONG AGED 18-XX-XX	29 JAN. 1938 XX XXX. 1919	02 FEB. 1938 C;DR2-02	
ALLAMONG, LUTHER EDWARD H/O CLARA E. IZER AGED 77-XX-XX	13 FEB. 1966 XX XXX. 1888	22 FEB. 1966 C;DR2-02,8	DJM
ALLISON, MARGARET AMANDA MCCLEAF W/O SOLOMON L. ALLISON AGED 83-XX-XX;M/O INFANT SON	16 DEC. 1966 XX XXX. 1883	19 DEC. 1966 C;DR2-03	DJM
ALLISON, SOLOMON L. H/O MARGARET AMANDA MC CLEAF F/O INFANT SON ALLISON	XX XXX. 1959 XX XXX. 1881	C	

## PART C BURIALS

## SECTION 1

NAME OF DECEASED NAME OF PARENT OR RELATIVE REMARKS	DATE DIED DATE BORN REMARKS	DATE BURIED REFERENCE	CELEBRANT
ALTHOFF, ANNA MAE W/O JACOB J. ALTHOFF AGED 79-XX-XX	05 JAN. 1969 XX XXX. 1889	08 JAN. 1969 C;DR2-08	CAP
ALTHOFF, JACOB J. H/O ANNA MAE ALTHOFF AGED 78-XX-XX	19 NOV. 1962 XX XXX. 1885	23 NOV. 1962 C;DR2-07	EPI
ALTMANN, GEORGE E. JR. (REV.) S/O GEORGE EDWARD ALTMANN S/O ISABEL I. ALTMANN	19 AUG. 1917	C	
ALTMANN, GEORGE EDWARD H/O ISABEL I. ALTMANN AGED 73-XX-XX	12 JUL. 1971 29 JAN. 1898 F/O REV. GEORGE E. ALTMANN, JR.	15 JUL. 1971 C;DR2-09	GEA
ALTMANN, ISABEL I. W/O GEORGE EDWARD ALTMANN	08 MAR. 1897 M/O REV. GEORGE E. ALTMANN, JR.	C	
APPICH, VIRGINIA ANN SI/O FRANCES APPICH AGED 73-XX-XX	31 AUG. 1976 BU ALEXANDRIA, VIRGINIA	02 SEP. 1976 DR2-11	
AUSTIN, MAYXX AGED 73-XX-XX	XX SEP. 1961 BU ARLINGTON, VA.	25 SEP. 1961 DR2-07	JJM
BAKER, ELIZABETH	XX XXX. 1935 XX XXX. 1840	C	
BAKER, JOHN A. H/O MARTHA B. REESE AGED 87-XX-XX	15 SEP. 1939 15 OCT. 1851	18 SEP. 1939 C;DR2-03	JJO
BAKER, MARTHA B. REESE W/O JOHN A. BAKER AGED 69-XX-XX; D/O DAVID REESE	09 SEP. 1926 10 FEB. 1858 D/O JANE SHINDLEDECKER	13 SEP. 1926 DR1-18.C	RHM
BAKER, MARTHA COOL W/O GEORGE BAKER AGED 21-XX-XX	10 JUL. 1953 XX XXX. 1933	13 JUL. 1953 C;DR2-04	FJM
BAKER, MARY C. D/O CHRISTI BAKER AGED 74-XX-XX	05 OCT. 1943 BU FAIRFIELD UNION CEMETERY	09 OCT. 1943 DR2-03	JGG

## PART C BURIALS

## SECTION 1

NAME OF DECEASED NAME OF PARENT OR RELATIVE REMARKS	DATE DIED DATE BORN REMARKS	DATE BURIED REFERENCE	CELEBRANT
BAKER, WILLIAM F.  WW11	10 JUN. 1988 06 SEP. 1925 C		
BAYES, MARY W/O ALBERT BAYES AGED 71-XX-XX	02 OCT. 1988  BU FARMER CEMETERY, OHIO	07 OCT. 1988 DR3-115	RGK
BEARD, ANNA ELIZABETH W/O HENRY J. BEARD AGED 83-XX-XX	16 MAY 1928 XX XXX. 1846 C;DR2-01	19 MAY 1928	
BEARD, HENRY J. H/O ANNA ELIZABETH BEARD AGED 88-XX-XX	02 DEC. 1925 XX XXX. 1938 CO. G, 209 REG'T. PA. VOL.	05 DEC. 1925 DR1-150C	WAB INF.
BEARD, JAMES R. H/O LUCY M. BOWLING	XX XXX. 1960 XX XXX. 1888 C		
BEARD, LUCY M. BOWLING W/O JAMES R. BEARD	XX XXX. 1955 XX XXX. 1888 C		
BENCHOFF, CHARLES EARL H/O JANE LUCILLE BENCHOFF	06 SEP. 1918 C		
BENCHOFF, HARVEY M. H/O LORETTA GERTRUDE BENCHOFF	20 JUL. 1953 02 JAN. 1883 C		
BENCHOFF, JANE LUCILLE W/O CHARLES EARL BENCHOFF AGED 44-XX-XX	19 NOV. 1973 17 MAY 1929 C;DR2-10	21 NOV. 1973	
BENCHOFF, LORETTA GERTRUDE W/O HARVEY M. BENCHOFF AGED 88-XX-XX	26 MAY 1971 12 MAR. 1883 C;DR2-09 D/O SAMUEL/ANNIE COOL SANDERS	29 MAY 1971	CAP
BENCHOFF, MARGARET A. W/O WALTER S. BENCHOFF	25 MAR. 1912 C		
BENCHOFF, WALTER S. H/O MARGARET A. BENCHOFF AGED 82-XX-XX	23 DEC. 1982 15 DEC. 1900 C;DR3-113	31 DEC. 1982	RJM

## PART C BURIALS

## SECTION :

NAME OF DECEASED NAME OF PARENT OR RELATIVE REMARKS	DATE DIED DATE BORN REMARKS	DATE BURIED REFERENCE	CELEBRANT
BENSCHOFF, MARIAN E. D/O HENRY BENSCHOFF AGED 02-04-XX	18 MAR. 1907 25 NOV. 1904 D/O LORETTA BENSCHOFF	01 MAR. 1907 DR1-04,C	JPM
BERRIOS, JORGE S/O JORGE BERRIOS AGED 00-00-01	30 JUN. 1978	30 JUN. 1978 DR3-113	SVZ
BIGHAM, BARNEY  AGED 77-08-11	11 NOV. 1872  GAR MARKER	  C	
BOWLING, ALICE ELAINE D/O GEORGE A. BOWLING AGED 00-00-05	13 APR. 1949  D/O ALICE R. BOWLING	13 APR. 1949 C;DR2-04	MES
BOWLING, ALICE R. W/O GEORGE A. BOWLING M/O ALICE E., WAYNE, ROBERT A.	XX XXX. 1922	C	
BOWLING, CATHERINE L.  AGED 08-XX-XX	06 JAN. 1978 XX XXX. 1884	09 JAN. 1978 C;DR3-113	SVZ
BOWLING, CHARLES A. S/O J. BOWLING AGED 00-11-20	03 JUL. 1868  S/O S. A. BOWLING	  C	
BOWLING, CLYDE W. JR. S/O CLYDE W. BOWLING AGED 4 HOURS	05 MAR. 1952 05 MAR. 1952 S/O JOAN BOWLING	 C	
BOWLING, ELIZABETH M. W/O JOSEPH R. BOWLING AGED 81-XX-XX	26 APR. 1919 07 SEP. 1859	30 APR. 1919 DR1-12,C	MSC
BOWLING, EMMA A. W/O LEWIS H. BOWLING	XX XXX. 1864 XX XXX. 1875	C	
BOWLING, FANNIE B. W/O HOWARD J. BOWLING	24 NOV. 1859 10 APR. 1892	C	
BOWLING, GEORGE A. H/O ALICE R. BOWLING F/O ALICE E., WAYNE, ROBERT A.	XX XXX. 1881 XX XXX. 1918	C	

## PART C BURIALS

## SECTION 1

NAME OF DECEASED NAME OF PARENT OR RELATIVE REMARKS	DATE DIED DATE BORN REMARKS	DATE BURIED REFERENCE	CELEBRANT
BOWLING, HARRY J. H/O MARY E. BOWLING AGED 61-XX-XX	30 MAR. 1959 XX XXX. 1898	02 APR. 1959 C;DR2-36	GJM
BOWLING, HELEN S. W/O JOSEPH G. BOWLING	XX XXX. 1913	C	
BOWLING, HENRY V. S/O ALBERT BOWLING AGED 19-XX-XX	04 SEP. 1943 XX XXX. 1924	07 SEP. 1943 C;DR2-33	MES
BOWLING, HOWARD J. H/O FANNIE G. BOWLING	07 MAR. 1945 24 NOV. 1889	C	
BOWLING, J. ALBERT	XX XXX. 1957 XX XXX. 1885	C	
BOWLING, JAMES B.		C	
BOWLING, JAMES CLETUS AGED 00-03-XX	01 SEP. 1928 XX XXX. 1928	C;DR2-01	
BOWLING, JAMES D. H/O MORA S. BOWLING AGED 73-XX-XX	03 JUL. 1960 XX XXX. 1887	07 JUL. 1960 C;DR2-06	EPI
BOWLING, JOHN C. H/O MAYBELLE MARY BOWLING	19 JAN. 1981 22 FEB. 1897	C	
BOWLING, JOHN S. H/O MARY ALICE BOWLING AGED 94-XX-XX	19 DEC. 1957 12 SEP. 1864	21 DEC. 1957 C;DR2-08	ARN
BOWLING, JOSEPH GEORGE H/O HELEN S. BOWLING MM2, USN, WW11	XX XXX. 1977 XX XXX. 1912	C	
BOWLING, JOSEPH R. H/O ELIZABETH M. BOWLING AGED 66-XX-XX	20 JAN. 1923 04 MAR. 1856	23 JAN. 1923 DR1-141C	PFS

## PART C BURIALS

## SECTION 1

NAME OF DECEASED NAME OF PARENT OR RELATIVE REMARKS	DATE DIED DATE BORN REMARKS	DATE BURIED REFERENCE	CELEBRANT
BOWLING, LEONARD M.	22 DEC. 1935 07 APR. 1915 C		
BOWLING, LEWIS H. H/O EMMA A. BOWLING	07 FEB. 1930 XX XXX. 1879	10 FEB. 1930 C;DR2-01	
BOWLING, LEWIS W. S/O JAMES BOWLING AGED 86-XX-XX	26 MAY 1945 BU EMMITSBURG, MARYLAND	30 MAY 1945 DR2-03	JGG
BOWLING, MARY ALICE W/O JOHN S. BOWLING	19 MAR. 1926 01 DEC. 1865 C		
BOWLING, MARY E. W/O HARRY J. BOWLING AGED 84-XX-XX	01 NOV. 1981 XX XXX. 1897 M/O IRENE KUHN	04 NOV. 1981 C;DR3-114	RJM
BOWLING, MAYBELLE MARY W/O JOHN C. BOWLING AGED 85-XX-XX	18 MAY 1964 11 JUL. 1898	21 MAY 1964 C;DR2-07	FJM
BOWLING, NORA S. W/O JAMES D. BOWLING AGED 78-XX-XX	17 SEP. 1975 XX XXX. 1886	20 SEP. 1975 C;DR2-10	SVZ
BOWLING, OLIVER F. H/O PERLE L. BOWLING	XX XXX. 1968 XX XXX. 1905 C		
BOWLING, PERLE L. W/O OLIVER F. BOWLING	XX XXX. 1908 C		
BOWLING, RITA V.	07 DEC. 1923 C		
BOWLING, ROBERT A. S/O GEORGE A. BOWLING INFANT	30 JUN. 1944 S/O ALICE R. BOWLING	C	
BOWLING, WAYNE S/O GEORGE A. BOWLING	XX XXX. 1953 XX XXX. 1947 S/O ALICE R. BOWLING	C	



## PART C BURIALS

## SECTION 1

NAME OF DECEASED NAME OF PARENT OR RELATIVE REMARKS	DATE DIED DATE BORN REMARKS	DATE BURIED REFERENCE	CELEBRANT
ERAU, ELIZABETH  AGED 73-XX-XX	30 OCT. 1976  	16 NOV. 1976 DR2-11	
BREMIZER, FANNIE  AGED 82-XX-XX	05 AUG. 1956 XX XXX. 1874	08 AUG. 1956 C;DR2-05	JUM
BREWER, ELANCHE MILLER	XX XXX. 1980 XX XXX. 1901		C
BREWER, SAMUEL D. H/O VINCENTIA G. BREWER	XX XXX. 1986 XX XXX. 1909		C
BREWER, VINCENTIA G. W/O SAMUEL D. BREWER	XX XXX. 1945 XX XXX. 1907		C
BROOKS, LEANNA LOEHLER D/O DAVID LOEHLER AGED 75-XX-XX	23 MAR. 1971	26 MAR. 1971 DR2-09	JRI
		BU GETTYSBURG NATIONAL CEMETERY	
BROOKS, WILLIE (CHIEF EAGLE) S/O DUCKERY/CALLIE BROOKS AGED 74-XX-XX; AN INDIAN CHIEF	04 DEC. 1964	06 DEC. 1964 DR2-08	DJM
		BU GETTYSBURG NATIONAL CEMETERY	
BROUGH, CATHERINE MRS.  AGED 73-XX-XX	08 FEB. 1929	11 FEB. 1929 DR2-01	SMG
		BU S. MOUNTAIN	
BROWN, UPTON LEE SR. H/O ESTHER BROWN AGED 56-XX-XX	22 JUL. 1967	25 JUL. 1967 DR2-08	DJM
		BU ST. ANDREW CEMETERY	
BUHLER, MARY JANE D/O H. BUHLER AGED 32-00-20	15 SEP. 1865		C
		D/O S. BUHLER	
BUSCHER, CLIFFORD GERARD H/O LOUISE BUSCHER AGED 45-XX-XX	05 NOV. 1973 29 JUN. 1908	09 NOV. 1973 C;DR2-10	FAS
		FHM2, USNR, WW11 FR MARYLAND	
BUSCHER, LOUISE W/O CLIFFORD GERARD BUSCHER	XX XXX. 1916		C

## PART C BURIALS

## SECTION 1

NAME OF DECEASED NAME OF PARENT OR RELATIVE REMARKS	DATE DIED DATE BORN REMARKS	DATE BURIED REFERENCE	CELEBRANT
BUSHEY, CLARA M. W/O JOSEPH FRANCIS BUSHEY	XX XXX. 1985 XX XXX. 1907		
BUSHEY, JOSEPH FRANCIS H/O CLARA M. BUSHEY AGED 64-XX-XX	30 JAN. 1970 XX XXX. 1905	12 FEB. 1970 C:DR2-09	CAP
BUSHMAN, APOLLONIA  AGED 74-04-09	02 MAR. 1891 23 OCT. 1916		
BUSHMAN, HENRY  CO. A, 91 PAVOLINF; CAR MARKER			
BUSSARD, RUTHELLA S/O DOROTHY BUSBARD AGED 64-XX-XX	13 MAR. 1939 XX XXX. 1904	03 MAR. 1989 C:DR3-113	RCR
CARTER, CATHERINE E. "BETTY"	XX XXX. 1973 XX XXX. 1930		
CEASE, SANFORD E.  AGED 75-XX-XX	12 APR. 1922	13 APR. 1922 DR1-13	PPS
CHRISMER LARRY FRANKIE C/O L. CHRISMER AGED 03-XX-XX	08 SEP. 1954	10 SEP. 1954 DR2-05	
CLABAUGH, JOSEPH A.	24 JUN. 1947 20 MAR. 1901		
CLAPSADL, CHARLES E. H/O RUTH C. CLAPSADL AGED 78-XX-XX; DR3-113	31 SEP. 1973 XX XXX. 1899	13 SEP. 1978 C:DR2-04	SVC
CLAPSADL, PERCIVAL CHARLES S/O CHARLES E. CLAPSADL AGED 00-00-02	02 APR. 1947 XX XXX. 1947	13 APR. 1947 C:DR2-04	MES
CLAPSADL, RUTH C. W/O CHARLES E. CLAPSADL	XX XXX. 1914	C:DR2-04 M/O PERCIVAL CHARLES CLAPSADL	

## PART C BURIALS

## SECTION 1

NAME OF DECEASED NAME OF PARENT OR RELATIVE REMARKS	DATE DIED DATE BORN REMARKS	DATE BURIED REFERENCE	CELEBRANT
CLAPSADL, WANDA SUE "RASCAL" D/O PHILIP CLAPSADL AGED 06-XX-XX	07 AUG. 1979 01 FEB. 1978	10 AUG. 1979 C;DR3-113	SVZ
CLINE, JANE F. W/O S. H. CLINE AGED 26-11-10	27 DEC. 1890	C	
COLE, MICHAEL  AGED 75-04-05	10 MAY 1869	C	
COLE, MICHAEL L. S/O M. COLE AGED 17-04-16	26 JUN. 1864 S/O S. COLE	C	
CONDON, AGNES  AGED 08-03-XX	29 NOV. 1901	01 DEC. 1901 DR1-03	EHA
CONDON, CHARLES EDWARD S/O WILLIAM CONDON AGED 03-04-XX	30 DEC. 1900 S/O NORA CONDON	01 JAN. 1901 DR1-03	EHA
CONDON, WILLIAM J.  AGED 57-08-07	19 APR. 1916	C	
COOL, ANNA MARIA W/O JOSEPH COOL AGED 32-XX-XX	17 APR. 1976 XX XXX. 1893	20 APR. 1976 C;DR2-11	SVZ
COOL, CLARENCE E. S/O JOHN A. COOL AGED 21-XX-XX	25 JUL. 1908 19 JUN. 1887 S/O MARY I. COOL	27 JUL. 1908 DR1-06;C	TEJ
COOL, CLARENCE L. H/O HILDA M. COOL AGED 59-XX-XX	18 FEB. 1986 12 MAY 1926	31 FEB. 1986 C;DR3-115	HF
COOL, BOROOTHY J. D/O LOTTIE CARSON COOL AGED 28-XX-XX	18 OCT. 1981 06 JUL. 1953	31 OCT. 1981 C;DR3-114	CJS
COOL, EMMA VIRGINIA W/O HENRY STEVENS COOL	XX XXX. 1945 XX XXX. 1970	C	

## PART 1 BURIALS

## SECTION 1

NAME OF DECEASED NAME OF PARENT OR RELATIVE REMARKS	DATE DIED DATE BORN REMARKS	DATE BURIED REFERENCE	CELEBRANT
COOL, FREDERICK E.  AGED 53-XX-XX; DR3-113	26 MAY 1977 XX XXX. 1919	29 MAY 1977 C;DR2-11	BVC
COOL, GERTRUDE E. "TRUDY" D/O JOSEPH COOL AGED 49-XX-XX	25 SEP. 1981 XX XXX. 1932	29 SEP. 1981 C;DR3-114	RJM
COOL, HENRY STEVENS H/O EMMA VIRGINIA COOL AGED 66-06-XX	25 JUN. 1926  S/O SAMUEL/ANNA WEAVER COOL	23 JUN. 1926 DR1-16	RHM
COOL, HILDA M. W/O CLARENCE L. COOL	21 OCT. 1931	C	
COOL, J. WILLIAM H/O MARY ELIZABETH COOL AGED 80-XX-XX	02 MAR. 1973 XX XXX. 1892	05 MAR 1973 C;DR2-10	BEN
COOL, JOHN A. H/O MARY I. COOL AGED 79-XX-XX	03 AUG. 1931 XX XXX. 1853	06 AUG. 1931 C;DR2-02	CMG
COOL, JOSEPH A. F/O ELIZABETH XXX AGED 87-XX-XX	10 NOV. 1981 XX XXX. 1894	13 NOV. 1981 C	RJM
COOL, MARY E. W/O SAMUEL A. COOL	17 APR. 1950 17 AUG. 1893	C	
COOL, MARY ELIZABETH W/O J. WILLIAM COOL AGED 70-XX-XX	30 SEP. 1966 XX XXX. 1895	04 OCT. 1966 C;DR2-08	DJM
COOL, MARY I. W/O JOHN A. COOL AGED 73-XX-XX	23 NOV. 1943 XX XXX. 1865	26 NOV. 1943 C;DR2-03	JGG
COOL, SAMUEL A. H/O MARY E. COOL	06 AUG. 1950 20 DEC. 1889	C	
COONEY, WILLIAM J. H/O MADELINE COONEY AGED 74-XX-XX	17 MAY 1987 09 SEP. 1910	20 MAY 1987 C;DR3-115	RSX
	SGT., USA, WW11		

## PART C BURIALS

## SECTION :

NAME OF DECEASED NAME OF PARENT OR RELATIVE REMARKS	DATE DIED DATE BORN REMARKS	DATE BURIED REFERENCE	CELEBRANT
CORWELL, ANNA JULIA KANE W/O CHARLES WILLIAM CORWELL AGED 51-01-04	25 JUN. 1900 D/O WILLIAM/HENRIETTA KANE	27 JUN. 1900 DR1-027C	EHA
CORWELL, CHARLES WILLIAM H/O ANNA JULIA KANE AGED 84-09-10	02 OCT. 1932		C
COUGHLAN, FRANCES A. W/O PAUL M. COUGHLAN	XX XXX. 1902		C
COUGHLAN, PAUL M. H/O FRANCES A. COUGHLAN	XX XXX. 1902		C
CROMWELL, CARL D. S/O ELMER D. CROMWELL	XX XXX. 1935 XX XXX. 1935 E/O EDNA V. KELLER CROMWELL		C
CROMWELL, EDNA V. KELLER W/O ELMER D. CROMWELL M/O CARL D. CROMWELL	XX XXX. 1911		C
CROMWELL, ELMER D. H/O EDNA V. KELLER F/O CARL D. CROMWELL	XX XXX. 1988 XX XXX. 1912 WW11		C
CROMWELL, SAMUEL ELMER S/O ELMER D. CROMWELL AGED 18-XX-XX	14 APR. 1967 XX XXX. 1948 S/O EDNA V. KELLER	17 APR. 1967 C;DR2-08	DJM
DAILEY, PEARL E.	XX XXX. 1984 XX XXX. 1932		C
DAUSE, MICHAEL  AGED 53-04-12	20 MAY 1896 08 JUN. 1843 GAR MARKER		C
DE COSMO, PATRICK A. H/O RUTH A. DE COSMO M 19 AUG. 1944	XX XXX. 1914		C
DE COSMO, RUTH A. W/O PATRICK A. DE COSMO AGED 53-XX-XX	20 JUL. 1933 XX XXX. 1924 M 19 AUG. 1944	C;DR3-114	RJM

## PART C BURIALS

## SECTION 1

NAME OF DECEASED NAME OF PARENT OR RELATIVE REMARKS	DATE DIED DATE BORN REMARKS	DATE BURIED REFERENCE	CELEBRANT
DICK, ANNA MELIBBA W/O JOHN ALEXANDER DICK AGED 62-05-12	31 MAR. 1913 19 OCT. 1850	03 APR. 1913 C;DR1-08	AWB
DICK, BEATRICE J D/O JOHN A. DICK, JR. AGED 22-XX-XX	01 OCT. 1924 XX XXX. 1902 D/O LUCY WAGAMAN	02 OCT. 1924 DR1-15;C	PFS
DICK, CLIFTON H. S/O JAMES S. DICK	XX XXX. 1933 XX XXX. 1920 S/O MARGARET M. DICK	C	
DICK, HARRIET LAU W/O PETER DICK AGED 76-03-21	10 OCT. 1881	C	
DICK, JAMES S. H/O MARGARET M. DICK F/O CLIFTON H. DICK	XX XXX. 1930 XX XXX. 1881	C	
DICK, JOHN H/O MARGARET E. DICK BU. ST. FRANCIS CEM., BETTYSBURG	22 NOV. 1929 XX XXX. 1863	DR2-01	
DICK, JOHN A. JR.  AGED 79-XX-XX	09 JUN. 1956 XX XXX. 1877	12 JUN. 1956 C;DR2-05	YEA
DICK, JOHN ALEXANDER H/O ANNA MELIBBA DICK AGED 89-XX-XX	26 NOV. 1931 05 FEB. 1842 CAR MARKER	30 NOV. 1931 C;DR2-02	DMG
DICK, JOHN C. S/O JOHN A. DICK, JR. AGED 00-00-51	08 SEP. 1920 XX XXX. 1920 S/O ELSIE WAGAMAN	10 SEP. 1920 DR1-12;C	MSC
DICK, MARGARET M. W/O JAMES S. DICK	XX XXX. 1960 XX XXX. 1885 M/O CLIFTON H. DICK	C	
DICK, MARGARET PETERS W/O JOHN F. DICK AGED 45-XX-26	XX AUG. 18XX	C	
DICK, MARY  ILLEGITIMATE; PRIVATE BAPTISM	03 AUG. 1905	14 AUG. 1905 DR1-08	OPM

## PART C BURIALS

## SECTION 1

NAME OF DECEASED NAME OF PARENT OR RELATIVE REMARKS	DATE DIED DATE BORN REMARKS	DATE BURIED REFERENCE	CELEBRANT
DICK, MARY (2) R/U MRS. R. RILEY AGED 72-XX-XX	04 JAN. 1957	07 JAN. 1957 DR2-05	JJM
DICK, MARY (3)  AGED 81-XX-XX	07 APR. 1963	11 APR. 1963 DR2-07	
DICK, PETER H/O HARRIET LAU AGED 70-01-11	11 FEB. 1881		C
BILLMAN, EVELYN CALLAGHER	XX XXX. 1950 XX XXX. 1868		C
DONAHUE, ANNIE E.	XX XXX. 1947 XX XXX. 1877		C
DOUSE, SARAH MRS.  AGED 76-XX-XX	16 JAN. 1929	18 JAN. 1929 DR2-01	JMG
ECK, DANIEL S. H/O SARAH J. ECK AGED 87-01-24	01 DEC. 1929 07 OCT. 1842 GAR MARKER	04 DEC. 1929 C;DR2-01	JMG
ECK, JAMES HENRY H/O SARAH ALICE DICK AGED 92-XX-XX	06 SEP. 1972 XX XXX 1879 S/O DANIEL/SARAH COOL ECK	30 SEP. 1972 C;DR2-09	JSP
ECK, SARAH ALICE DICK W/O JAMES HENRY ECK AGED 90-XX-XX	17 FEB. 1966 XX XXX. 1875	21 FEB. 1966 C;DR2-08	DJM
ECK, SARAH J. W/O D. S. ECK AGED 61-01-14	11 OCT. 1910 26 AUG. 1849	18 OCT. 1910 DR1-07;C	JHC
FINEGEN, MICHAEL B. S/O M. FINEGEN AGED 04-10-20	22 JAN. 1861		C S/O M. J. FINEGEN
FINEYFROCK, HENRY S/O D. S. FINEYFROCK AGED 02-01-25	03 JAN. 1879		C

## PART C BURIALS

## SECTION 1

NAME OF DECEASED NAME OF PARENT OR RELATIVE REMARKS	DATE DIED DATE BORN REMARKS	DATE BURIED REFERENCE	CELEBRANT
FINFROCK, DAVID B.	XX XXX. 1923 XX XXX. 1833	C	
FINFROCK, FLORENCE B.	XX XXX. 1950 XX XXX. 1864	C	
FINFROCK, GEORGE B. B/O D. FINFROCK	21 SEP. 1861 XX XXX. 1855 B/O H. FINFROCK	C	
FINFROCK, HARRIETT E.	XX XXX. 1908 XX XXX. 1829	C	
FINFROCK, HENRY B.	XX XXX. 1879 XX XXX. 1866	C	
FINFROCK, LILLIAN A.	XX XXX. 1949 XX XXX. 1870	C	
FINFROCK, MARY E.	XX XXX. 1912 XX XXX. 1857	C	
FISSEL, GEORGE S. H/O MILDRED IRENE FISSEL	XX XXX. 1923	C	
FISSELL, MILDRED IRENE W/O GEORGE S. FISSEL AGED 37-XX-XX	20 JAN. 1963 XX XXX. 1925	23 JAN. 1963 C, DR2-07	KEA
FITEZ, ROBERT S. H/O ROSALIE K. FITEZ AGED 49-XX-XX	01 FEB. 1965 XX XXX. 1921	04 FEB. 1965 C, DR2-03	KEA
FITEZ, ROSALIE K. W/O ROBERT S. FITEZ	XX XXX. 1922	C	
FITZ, DAVID ELIE H/O MARY J. FITZ AGED 67-XX-XX	04 MAR. 1960 14 APR. 1893	03 MAR. 1960 C, DR2-05	



## PART C BURIALS

## SECTION 1

NAME OF DECEASED NAME OF PARENT OR RELATIVE REMARKS	DATE DIED DATE BORN REMARKS	DATE BURIED REFERENCE	CELEBRANT
FITZ, MARY J. W/O DAVID ELIE FITZ	27 JAN. 1980 17 JUN. 1897	C	
FITZ, PHILIP EUGENE B/O MARY J. FITZ AGED 36-XX-XX	04 FEB. 1969	27 FEB. 1969 DR2-08	BUC
FITZ, TERESA P VAN MIDDLEWORTH	30 SEP. 1983 13 JAN. 1924	C	
GALLAGHER, AMELIA E. W/O JACOB P. GALLAGHER	XX XXX. 1909 XX XXX. 1851	C	
GALLAGHER, BENJAMIN F. R/U JANE GALLAGHER AGED 78-XX-XX	10 MAY 1958 10 APR. 1880	23 MAY 1958 C; DR2-06	FGA
GALLAGHER, CATHERINE MAY D/O W. H. GALLAGHER AGED 00-04-05	21 SEP. 1911 XX XXX. 1911	22 SEP. 1911 C; DR1-08	JHC
GALLAGHER, GENEVIEVE MARY	XX XXX. 1969 XX XXX. 1904	C	
GALLAGHER, JACOB P. H/O AMELIA E. GALLAGHER	XX XXX. 1942 XX XXX. 1851	C	
GALLAGHER, MARGARET A.	XX XXX. 1954 XX XXX. 1882	C	
GALLAGHER, WILLIAM H.	XX XXX. 1955 XX XXX. 1878	C	
GARDNER, ANNA G. W/O D. RICHARD GARDNER	XX XXX. 1915	C	
GARDNER, D. RICHARD H/O ANNA G. GARDNER	XX XXX. 1916	C	

## PART C BURIALS

## SECTION 1

NAME OF DECEASED NAME OF PARENT OR RELATIVE REMARKS	DATE DIED DATE BORN REMARKS	DATE BURIED REFERENCE	CELEBRANT
GRANT, VIRGINIA G. GRACE W/O ROBERT H. GRANT AGED 75-XX-XX; D/O CHAS/ANNA GRAC	13 MAY 1989 M/O GEOFFREY B. /FREDERICK J.	17 MAY 1989 DR3-116	RGK
GRAU, ELIZABETH SANDERS	XX XXX. 1976 XX XXX. 1893		C
HANCE, WILLIAM "BILLY" T. S/O JAMES HANCE AGED 16-XX-XX	01 MAR. 1982 28 DEC. 1965	13 MAR. 1982 C; DR3-114	RJM
HARBAUGH, ADALINE M. W/O LESTER H. HARBAUGH	XX XXX. 1921		C
HARBAUGH, LESTER H. H/O ADALINE M. HARBAUGH AGED 42-XX-XX	04 MAR. 1957 XX XXX. 1914	13 MAR. 1957 C; DR2-05	ARN
HARDMAN, ETHEL G. W/O RAYMOND T. HARDMAN	XX XXX. 1917		C
HARDMAN, RAYMOND T. H/O ETHEL G. HARDMAN	XX XXX. 1905		C
HARE, CATHARINE ANNA W/O JOHN M. HARE AGED 58-07-02	14 FEB. 1899 12 JUL. 1840	17 FEB. 1899 DR1-01; C D/O JOHN/CHRISTINE BIESECKER	BHA
HARE, JACOB G. H/O PHILOMENA E. HARE	12 MAR. 1842		C
HARE, JOHN M. H/O SUSANNA HARE AGED 81-XX-XX	24 MAR. 1926 08 DEC. 1844	17 MAR. 1926 DR1-16; C	JHC
HARE, MARY E. AGED 57-XX-XX	01 SEP. 1934 27 JAN. 1877	04 SEP. 1934 C; DR2-02	CHA
HARE, PHILOMENA E. W/O JACOB G. HARE	08 JUN. 1909 08 MAY 1842		C

## PART 3 BURIALS

## SECTION 1

NAME OF DECEASED NAME OF PARENT OR RELATIVE REMARKS	DATE DIED DATE BORN REMARKS	DATE BURIED REFERENCE	CELEBRANT
HARE, SUSANNA W/O JOHN M. HARE AGED 65-10-00	23 DEC. 1910	26 DEC. 1910 DR1-07;C	JHC
HARNER, CHARLES B. H/O MADELLINE R. HARNER S1, USN, WW11	24 FEB. 1985 26 JUN. 1925	C	
HARNER, MADELLINE R. W/O CHARLES B. HARNER	XX XXX. 1934 XX XXX. 1925	C	
HAYS, ALFRED H/O MARGE HAYS AGED 36-XX-XX	07 MAR. 1983	DR3-114 BU BALTIMORE, MD.	RJM
HECKMAN, MAUD W/O CHARLES HECKMAN AGED 84-XX-XX	28 MAR. 1962	31 MAR. 1962 DR2-07 BU EVERGREEN CEM., GETTYSBURG, PA.	JJM
HEILMAN, CHARLES WILLIAM S/O SAMUEL/FANNIE RHODES HEILMAN AGED 69-XX-XX	07 FEB. 1967	11 FEB. 1967 DR2-08 BU EVERGREEN CEM., GETTYSBURG, PA.	DJM
HERMAN, LOUIS MRS. AGED 82-XX-XX	01 DEC. 1961	04 DEC. 1961 DR2-07 BU EVERGREEN CEM., GETTYSBURG, PA.	JJM
HERMAN, WILLIAM H/O LAURA HERMAN AGED 69-XX-XX	24 SEP. 1940	27 SEP. 1940 DR2-03 BU EVERGREEN CEM., GETTYSBURG, PA.	JJO
HERRING, HANNAH L. W/O JOHN H. HERRING AGED 75-XX-XX	24 JUN. 1960 XX XXX. 1885	27 JUN. 1960 C;DR2-06	SUL
HERRING, JOHN H. H/O HANNAH HERRING AGED 70-XX-XX	27 JUN. 1948 XX XXX. 1877	30 JUN. 1948 C;DR2-04	VJT
HINER, ELIZABETH LOUISE M/O BETTY HINER AGED 63-XX-XX. M/O CATH. HINER	02 OCT. 1974	04 OCT. 1974 DR2-10 BU FAIRFIELD UNION CEMETERY	SVZ
HOBBS, RAYMOND A. H/O ZITA S. HOBBS AGED 86-XX-XX	12 MAY 1988 XX XXX. 1899	14 MAY 1988 C;DR3-115 11 DAUGHTERS, 5 SONS	JHF

## PART 2 BURIALS

## SECTION 1

NAME OF DECEASED NAME OF PARENT OR RELATIVE REMARKS	DATE DIED DATE BORN REMARKS	DATE BURIED REFERENCE	CELEBRANT
HOBBS, ZITA S. W/O RAYMOND A. HOBBS	XX XXX. 1907	C	
HOFFMAN, HALLIE S. W/O JOHN HENRY HOFFMAN AGED 85-XX-XX	08 JUN. 1952 12 OCT. 1866	09 JUN. 1952 C;DR2-04	TBJ
HOFFMAN, JAMES AGED 86-05-06	19 DEC. 1901	31 DEC. 1901 DR1-04	JFM
HOFFMAN, JAMES (2) AGED 74-XX-XX	11 DEC. 1917	14 DEC. 1917 DR1-10	MSC
HOFFMAN, JAMES E. H/O SARAH E. HOFFMAN	XX XXX. 1916 XX XXX. 1853	C	
HOFFMAN, JOHN HENRY H/O HALLIE S. HOFFMAN JOHN HOFFMAN (NC)	04 AUG. 1911 XX XXX. 1866	06 AUG. 1911 DR1-08;C	JHC
HOFFMAN, JOSEPH H/O MARY HOFFMAN AGED 78-XX-XX	03 MAY 1962	05 MAY 1962 C;DR2-07 R/U MARGARET HOFFMAN	JJM
HOFFMAN, MARGARET A. D/O JOSEPH T. HOFFMAN AGED 01-02-11	15 FEB. 1865	C	
HOFFMAN, MARY W/O JOSEPH I. HOFFMAN AGED 76-XX-XX	05 AUG. 1949	08 AUG. 1949 C;DR2-04	VJT
HOFFMAN, MARY MARGARET D/O LAWRENCE HOFFMAN AGED 01-06-XX	03 MAR. 1921	05 MAR. 1921 DR1-10 D/O MYRTLE SCOTT	MSC
HOFFMAN, SARAH E. W/O JAMES B. HOFFMAN AGED 80-XX-XX	16 FEB. 1937 XX XXX. 1858	20 FEB. 1937 C;DR2-02	MES
HOFFMAN, SARAH ELIZABETH 00-07-XX	25 MAR. 1913	27 MAR. 1913 DR1-08	AWB

## PART C BURIALS

## SECTION 1

NAME OF DECEASED NAME OF PARENT OR RELATIVE REMARKS	DATE DIED DATE BORN REMARKS	DATE BURIED REFERENCE	CELEBRANT
HOFFMAN, SARAH SANDERS D/O ADAM SANDERS AGED 91-XX-XX	04 MAR. 1919 D/O SUSAN SANDERS	08 MAR. 1919 DR1-11	MSC
IZER, DOROTHY IRENE  AGED 00-04-XX	04 JUL. 1929	DR2-01	CMG
IZER, GEORGE E. S/O JAMES W. IZER AGED 19-05-28; DIED FROM FLU	19 OCT. 1918 S/O MARY A. BEARD	25 OCT. 1918 DR1-11	MSC
IZER, MARY MRS.  AGED 88-XX-XX	09 JAN. 1961 BU FAIRFIELD UNION CEMETERY	11 JAN. 1961 DR2-07	SUL
JOHNSON, FRED J. S/O EMMA JOHNSON AGED 51-XX-XX	19 JUN. 1945 BU WAYNESBORO, PA.	18 JUN. 1945 DR2-03	JCG
KANE, J. ALLEN H/O LAURA REGINA KANE AGED 97-XX-XX	03 DEC. 1981 XX XXX. 1884 F/O HARRY KANE	07 DEC. 1981 C;DR3-114	RJM
KANE, J. HARVEY H/O MAY E. KANE	XX XXX. 1908	C	
KANE, JESSIE H/O EUGENE KANE AGED 81-XX-XX	04 NOV. 1988 BU ST. IGNATIUS, BUCHANNAN VALLEY	07 NOV. 1988 DR3-115	RGK
KANE, JESSIE ELLEN GD/O J. HARVEY KANE STILLBORN	01 FEB. 1973 GD/O MAY E. KANE	02 FEB. 1973 C;DR2-10	
KANE, JOHN CURTIS  AGED 44-XX-XX	23 NOV. 1935 XX XXX. 1891	26 NOV. 1935 C;DR2-02	CHA
KANE, LAURA REGINA W/O J. ALLEN KANE AGED 84-XX-XX	18 DEC. 1968 XX XXX. 1884	11 DEC. 1968 C;DR2-08	CAP
KANE, MAY E. W/O J. HARVEY KANE	17 FEB. 1981 XX XXX. 1909	02 MAR. 1981 C;DR3-113	RJM

## PART C BURIALS

## SECTION 1

NAME OF DECEASED NAME OF PARENT OR RELATIVE REMARKS	DATE DIED DATE BORN REMARKS	DATE BURIED REFERENCE	CELEBRANT
KANE, PATRICK  AGED 02-XX-XX	07 OCT. 1933 XX XXX. 1931	31 OCT. 1933 C:DR2-02	RDH
KEBIL, ELASIVS H/O CATHERINE KEBIL AGED 88-XX-XX	09 AUG. 1910 06 JAN. 1922	15 AUG. 1910 DR1-07	JHC BUR. ST. FRANCIS, GETTYSBURG, PA.
KEBIL, EMMA J. W/O GEORGE J. KEBIL AGED 70-XX-XX	20 JUN. 1942 XX XXX. 1869	13 JUN. 1942 C:DR2-03	ION M/O PAUL, MARY AND CORA
KEBIL, GEORGE J. H/O EMMA J. KEBIL AGED 81-XX-XX	19 OCT. 1946 XX XXX. 1859	12 OCT. 1946 C:DR2-03	JJO F/O PAUL, MARY AND CORA
KEBIL, PAUL H/O HANNAH KEBIL AGED 52-XX-XX	10 SEP. 1948	17 SEP. 1948 DR2-04	BU GETTYSBURG NATIONAL CEMETERY
KEEPERS, GARY L.  AGED 23-XX-XX	12 APR. 1963 XX XXX. 1940	15 APR. 1963 C:DR2-07	IJM
KEIBEL, CATHARINE W/O ELASIVS KEIBEL AGED 73-03-02; H/O JOHN TOPFER	15 MAR. 1900 28 NOV. 1921	10 MAR. 1900 DR1-02	EHA BUR. ST. FRANCIS, GETTYSBURG, PA.
KEMP, ANNA RUTH W/O EMANUEL J. KEMP	02 FEB. 1946 10 SEP. 1903	C	
KEMP, EMANUEL J. H/O ANNA RUTH KEMP	13 MAR. 1893 21 NOV. 1898	C	
KEMPER, ESTHER IRENE W/O ISAAC R. KEMPER AGED 82-XX-XX	07 AUG. 1924 XX XXX. 1913	30 AUG. 1924 C:DR2-10	
KEMPER, ISAAC R. H/O ESTHER IRENE KEMPER PVT., 26 MED. TNG. BN., USA, WW11	05 MAR. 1869 05 JUL. 1908	C	
KESSLER, GUY JOSEPH H/O PHYLLIS MC BLEAF AGED 59-XX-XX	14 AUG. 1896 01 FEB. 1929	13 AUG. 1896 C:DR3-115	JHF WW11

## PART C BURIALS

## SECTION 1

NAME OF DECEASED NAME OF PARENT OR RELATIVE REMARKS	DATE DIED DATE BORN REMARKS	DATE BURIED REFERENCE	CELEBRANT
KESSLER, JAMES MICHAEL H/O MARY A. KESSLER AGED 93-XX-XX	31 OCT. 1986 XX XXX. 1893 H/O CATHERINE KESSLER	03 NOV. 1986 C;DR3-115	JPE
KESSLER, MARY A. W/O JAMES M. KESSLER	XX XXX. 1967 XX XXX. 1895	C	
KESSLER, PHYLLIS MC CLEAF W/O GUY JOSEPH KESSLER	20 JUN. 1929	C	
KETTOMAN, GEORGE DEWEY S/O WARREN KETTOMAN STILLBORN; TWIN	S/O MARY KETTOMAN	19 JUL. 1969 DR2-09	CAP
KETTOMAN, STANLEY NELSON S/O WARREN KETTOMAN STILLBORN; TWIN	S/O MARY KETTOMAN	19 JUL. 1968 DR2-09	CAP
KIEL, CATHERINE M. W/O ABNER D. KIEL AGED 72-XX-XX	11 MAR. 1982 BU ST. JACOBS CEM., FAIRFIELD, PA.	15 MAR. 1982 DR3-114	RJM
KING, JEAN M.	XX XXX. 1974 XX XXX. 1937	C	
KLOSTERMAN, EVELYN M. W/O LAWRENCE FRED. KLOSTERMAN	28 MAY 1915 M/O LAWRENCE F. KLOSTERMAN, JR.	C	
KLOSTERMAN, LAWRENCE F. JR. S/O LAWRENCE F. KLOSTERMAN AGED 21-XX-XX	15 OCT. 1955 14 AUG. 1934 S/O EVELYN M. KLOSTERMAN	13 OCT. 1955 C;DR2-05	JJM
KLOSTERMAN, LAWRENCE FREDERICK H/O EVELYN M. KLOSTERMAN AGED 66-XX-XX	17 JAN. 1978 17 SEP. 1911 F/O LAWRENCE F. KLOSTERMAN, JR.	23 JAN. 1978 C;DR3-113	SVZ
KNOTT, DORIS MARIE W/O ELMER A. KNOTT	00 JUN. 1979 15 AUG. 1935	C	
KNOTT, ELMER A. H/O DORIS MARIE KNOTT		C	

## PART C BURIALS

## SECTION 1

NAME OF DECEASED NAME OF PARENT OR RELATIVE REMARKS	DATE DIED DATE BORN REMARKS	DATE BURIED REFERENCE	CELEBRANT
KNOX, FREDERICK V. H/O MARY BIGHAM	19 JUL. 1987 17 MAY 1917	C	
KNOX, MARY BIGHAM W/O FREDERICK V. KNOX	11 FEB. 1918	C	
KRAMER, GEORGE G. H/O MARIA J. KRAMER	XX XXX. 1981 XX XXX. 1902	C	
KRAMER, MARGARET		C	
KRAMER, MARIA J. W/O GEORGE G. KRAMER	XX XXX. 1973 XX XXX. 1901	C	
KREADY, ALBERT H. H/O AMELIA E. KREADY		C	
KREADY, AMELIA E. W/O ALBERT H. KREADY	XX XXX. 1951 XX XXX. 1968	C	
KROUSHOUR, LLOYD E. H/O MARY L. KROUSHOUR	XX XXX. 1912	C	
KROUSHOUR, MARY L. W/O LLOYD E. KROUSHOUR	XX XXX. 1912	C	
LEIST, MAGDALENE C. AGED 88-XX-XX	09 SEP. 1935 EU, MT. JOY, PENNSYLVANIA	11 SEP. 1935 DR2-02	CHA
LEISTER, MARGARET ALLISON S/O GRACE ALLISON AGED 72-XX-XX; S/O CATH. WILSON	05 JUL. 1978 EU EVERGREEN CEM; GETTYSBURG, PA.	07 JUL. 1978 DR3-113	SVZ
LEY, A. AMANDA	XX XXX. 1981 XX XXX. 1911	C	



## PART C BURIALS

## SECTION :

NAME OF DECEASED NAME OF PARENT OR RELATIVE REMARKS	DATE DIED DATE BORN REMARKS	DATE BURIED REFERENCE	CELEBRANT
LINARD, ETHEL M. SANDERS D/O HARRY SANDERS AGED 68-XX-XX	19 FEB. 1976 XX XXX. 1907	12 FEB. 1976 C, DR2-11	
LINARD, FOSTER H. H/O MARY J. LINARD AGED 59-XXXX	30 MAY 1954 XX XXX. 1894	12 JUN. 1954 C, DR2-05	JJM
LINARD, MARY J. W/O FOSTER H. LINARD	XX XXX. 1929 XX XXX. 1888	C	
LINEBAUGH, VIRGINIA W/O CARROLL LINEBAUGH AGED 69-XX-XX	03 MAR. 1975 BU FAIRFIELD UNION CEMETERY	05 MAR. 1975 DR2-10	SVZ
LINGS, GEORGE E. H/O RUTH E. BOWLING	XX XXX. 1865 XX XXX. 1887	C	
LINGS, RUTH E. BOWLING W/O GEORGE E. LINGS	XX XXX. 1945 XX XXX. 1893	C	
LINN, ANNA MARIE W/O GEORGE LINN AGED 53-XX-XX	09 MAY 1922 XX XXX. 1863	12 MAY 1922 DR1-13;C	PFB
LOW, (LOWE) MARGARET E. HARE W/O THEODORE ALBERT LOW AGED 24-XX-XX; D/O JOHN HARE	09 AUG. 1920 11 JUN. 1879	12 AUG. 1920 DR1-12;C	MSC
LOW, THEODORE ALBERT H/O MARGARET E. HARE BU UNION CEMETERY, FAIRFIELD, PA	23 OCT. 1949 05 DEC. 1884	C P/O JOHN WILLIAM & MARIAM ELLEN	
MAC DONNELL, DANIEL H.  AGED 51-XX-XX	19 MAR. 1935 XX XXX. 1883	11 MAR. 1935 C, DR2-02	CHA
MACE, HAZEL E.	05 OCT. 1984 07 JUN. 1900	C	
MALONEY, DAVID III S/O DAVID J. MALONEY, JR.			
			S/O JOYCE M. MALONEY

## PART C BURIALS

## SECTION 1

NAME OF DECEASED NAME OF PARENT OR RELATIVE REMARKS	DATE DIED DATE BORN REMARKS	DATE BURIED REFERENCE	CELEBRANT
MALONEY, DAVID J. JR. H/O JOYCE M. MALONEY F/O UNBORN SON MALONEY		C F/O JASON, SHANE, DAVID MALONEY	
MALONEY, JASON S/O DAVID J. MALONEY, JR.		C S/O JOYCE M. MALONEY	
MALONEY, JOYCE M. W/O DAVID J. MALONEY, JR. M/O UNBORN SON MALONEY	30 NOV. 1977 39 MAR. 1950	C M/O JASON, SHANE, DAVID MALONEY	
MALONEY, SHANE S/O DAVID J. MALONEY, JR.		C S/O JOYCE M. MALONEY	
MALONEY, UNBORN SON S/O DAVID J. MALONEY, JR.		C S/O JOYCE M. MALONEY	
MANGER, J. DULANEY  AGED 77-XX-XX	27 JUL. 1985	31 JUL. 1985 DR3-115 BU KRIDER'S CEM. WESTMINSTER, MD.	JHF
MARSHALL, EMMA MAY BANDERS W/O JOHN D. MARSHALL AGED 59-XX-XX	17 APR. 1973 XX XXX. 1913	10 APR. 1973 C, DR2-10 D/O PRESTON/ELIZ. SHRINER BANDERS	
MARSHALL, JOHN D. H/O EMMA MAY BANDERS AGED 69-XX-XX	03 OCT. 1974 XX XXX. 1905	09 OCT. 1974 C, DR2-10	EVZ
MARTIN, GENEVIEVE M. W/O JOSEPH W. MARTIN	05 DEC. 1913	C	
MARTIN, JOSEPH W. H/O GENEVIEVE M. MARTIN	24 MAY 1913	C	
MATTHYSSE, R. ELIZABETH W/O JOHN C. MATTHYSSE AGED 61-XX-XX	05 NOV. 1981 XX XXX. 1920	31 DEC. 1981 C, DR3-114	RJM
MC ALBER, JAMES J.  AGED 82-XX-XX	17 MAR. 1971 XX XXX. 1988	10 MAR. 1971 C, DR2-09	WFO

## PART C BURIALS

## SECTION :

NAME OF DECEASED NAME OF PARENT OR RELATIVE REMARKS	DATE DIED DATE BORN REMARKS	DATE BURIED REFERENCE	CELEBRANT
MC CAUSLIN, JOSEPH E. H/O JULIA MC CAUSLIN AGED 27-XX-XX;	27 APR. 1971 14 AUG. 1943	29 APR. 1971 C;DR2-09	
MC CLAIN, DOLGRES E. SITES W/O STANLEY NELSON MC CLAIN NAME POSSIBLY MC CLEAN	XX XXX. 1923	C	
MC CLAIN, STANLEY NELSON R/U WALTER MC CLAIN AGED 54-XX-XX	19 NOV. 1972 25 FEB. 1918	22 NOV. 1972 C;DR2-09	BEN
MC CLEAF, B. FRANCIS  AGED 47-XX-XX	11 XXX. 1885	C	
MC CLEAF, HENRY JOSEPH S/O NORMAN MC CLEAF AGED 04-XX-XX	10 JAN. 1918  S/O NORA HOFFMAN	12 JAN. 1918 DR1-10	MSC
MC CLEAF, JANET GERTRUDE	XX XXX. 1969 XX XXX. 1888	C	
MC CLEAF, JOHN C. S/O F. MC CLEAF	01 FEB. 1871	C	
MC CLEAF, NORMAN B.	XX XXX. 1981 XX XXX. 1886	C	
MC CLEAF, OLIVER M.	XX XXX. 1948 XX XXX. 1881	C	
MC CLEAN, KAREN JAN R/U WARREN MC CLEAF INFANT	10 NOV. 1959	10 NOV. 1959 DR2-08	KEA
MC CORMACK, BETTY JO W/O GEORGE W. MC CORMACK	07 OCT. 1986 29 OCT. 1924	C	
MC CORMACK, GEORGE W. H/O BETTY JO MC CORMACK	11 JUL. 1918	C	

## PART C BURIALS

## SECTION 1

NAME OF DECEASED NAME OF PARENT OR RELATIVE REMARKS	DATE DIED DATE BORN REMARKS	DATE BURIED REFERENCE	CELEBRANT
MC CULLOUGH, HESTER V. W/O ROBERT MC CULLOUGH AGED 61-XX-XX	25 SEP. 1980 XX XXX. 1919	29 SEP. 1980 C;DR3-113	RJM
MC CULLOUGH, ROBERT H/O HESTER V. MC CULLOUGH	XX XXX. 1913	C	
MC GLAUGHLIN, CHARLES L. H/O ESTELLA C. MC GLAUGHLIN AGED 78-XX-XX	12 JUN. 1986 XX XXX. 1907 EW11	16 JUN. 1986 C;DR3-115	JHF
MC GLAUGHLIN, ESTELLA C. W/O CHARES L. MC GLAUGHLIN AGED 71-XX-XX	15 NOV. 1976 XX XXX. 1905	16 NOV. 1976 C;DR2-11	BVZ
MC GLAUGHLIN, LESTER F.  AGED 65-XX-XX	16 MAR. 1974	16 MAR. 1974 DR2-10 EU FAIRFIELD UNION CEMETERY	FRI
MC GLAUGHLIN, LESTER J.	XX XXX. 1933 XX XXX. 1933	C	
MC GLAUGHLIN, TERRY S/O FRANCIS MC GLAUGHLIN AGED 20-XX-XX	27 FEB. 1983	DR3-114 S/O MOLLY MC GLAUGHLIN	RJM
MC GRATH, REGINA LE GAUF PETERS D/O JOHN F. PETERS AGED 84-XX-XX	14 MAY 1970	18 MAY 1970 DR2-09 BU NEW CATHEDRAL CEM., BALTIMORE	
MC INTIRE, CHARLES H/O NETTIE VIRGINIA SANDERS AGED 59-XX-XX	18 NOV. 1926 XX XXX. 1868	19 NOV. 1926 DR1-16.C S/O FREDERICK MC INTIRE	RHM
MC INTIRE, DONALD W.		C	
MC INTIRE, JACOB HUBERT (JAMES) S/O CHARLES MC INTIRE AGED 03-07-04	02 JUL. 1898 02 NOV. 1894	04 JUL. 1898 DR1-01.C S/O NETTIE VIRGINIA MC INTIRE	BHA
MC INTIRE, JOSEPH H. H/O THELMA E. MC INTIRE AGED 76-XX-XX	15 DEC. 1976 13 JAN. 1900	19 DEC. 1976 C;DR2-11	BVZ

## PART C BURIALS

## SECTION :

NAME OF DECEASED NAME OF PARENT OR RELATIVE REMARKS	DATE DIED DATE BORN REMARKS	DATE BURIED REFERENCE	CELEBRANT
MC INTIRE, MARGARET CATHERINE D/O CHARLES MC INTIRE AGED 01-06-XX	01 MAY 1904 03 NOV. 1902 D/O NETTIE VIRGINIA SANDERS	03 MAY 1904 DR1-05	JPM
MC INTIRE, NETTIE REGINA D/O CHARLES MC INTIRE AGED 01-06-XX	24 MAY 1904 03 NOV. 1902 D/O NETTIE VIRGINIA SANDERS	26 MAY 1904 DR1-05;C	JPM
MC INTIRE, NETTIE VIR. SANDERS W/O CHARLES MC INTIRE AGED 78-XX-XX	13 APR. 1942 XX XXX. 1864 M/O JOSEPH, JOHN AND ROSCOE	17 APR. 1942 C;DR2-03	JJO
MC INTIRE, ROSCOE H. H/O SARAH M. MC CLEAF AGED 40-XX-XX	17 MAY 1946 09 APR. 1906 C;DR2-04	21 MAY 1946	
MC INTIRE, SARAH M. MC CLEAF W/O ROSCOE H. MC INTIRE	20 JAN. 1977 03 MAY 1911	C	
MC INTIRE, THELMA E. W/O JOSEPH H. MC INTIRE	31 MAR. 1903	C	
MC INTYRE, AMY C. SANDERS W/O PETER H. MC INTYRE	XX XXX. 1966 XX XXX. 1890	C	
MC INTYRE, PETER H. H/O AMY C. SANDERS	XX XXX. 1969 XX XXX. 1888	C	
MC INTYRE, ROBERT A. SR. S/O PETER H. MC INTYRE S1, USN. WW11	23 AUG. 1977 02 SEP. 1917 S/O AMY C. SANDERS	C	
MC KENNA, FRANCIS H/O MOON MC KENNA S/O EDWARD MC KENNA	20 JAN. 1988 BU FOUNTAINDALL UNION CEMETERY	23 JAN. 1988 DR3-115	RGX
MC LOUGHLIN, MARGARET AGED 71-XX-XX	04 SEP. 1903	06 SEP. 1903 DR1-04	JPM
MC SHERRY, ANNA CATHARINE D/O JACOB MC SHERRY AGED 30-05-03	06 AUG. 1901 D/O JULIA MC SHERRY	08 AUG. 1901 DR1-03	BHA

## PART C BURIALS

## SECTION 1

NAME OF DECEASED NAME OF PARENT OR RELATIVE REMARKS	DATE DIED DATE BORN REMARKS	DATE BURIED REFERENCE	CELEBRANT
MC SHERRY, CATHARINE W/O JOHN J. MC SHERRY AGED 76-XX-XX	02 APR. 1935 31 AUG. 1880	05 APR. 1935 C;DR2-02	
MC SHERRY, JAMES A. H/O JULIA MC SHERRY GAR MARKER	03 JUL. 1904 13 SEP. 1881	C	
MC SHERRY, JOHN J. H/O CATHARINE MC SHERRY AGED 63-XX-XX	05 APR. 1931 28 APR. 1867	08 APR. 1931 C;DR3-01	JMG
MC SHERRY, JULIA W/O JAMES A. MC SHERRY AGED 70-XX-XX	04 MAY 1905 07 JUL. 1838	06 MAY 1905 DR1-05,C	JPM
METE, GLADYS K.		C	
METZ, LUTHER M.	XX XXX. 1967	C	
ONLY DATE			
MICKLEY, LAWRENCE FRANCIS S/O ROBERT MICKLEY AGED 01-01-XX	14 AUG. 1900 12 JUL. 1899 S/O LENA MICKLEY	18 AUG. 1900 LR1-02	EHA
MILLER, DANIEL F.	07 DEC. 1985 01 JUN. 1908	C	
MOHLER, DOROTHY ELIZABETH AGED 51-XX-XX	06 APR. 1971	09 APR. 1971 DR2-09 BU GETTYSBURG NATIONAL CEMETERY	
MONN, TAMMY LYNN	XX XXX. 1968	C	
ONLY DATE			
MORAN, MARIE THERESA AGED 80-XX-XX	04 SEP. 1979 XX XXX. 1899	06 SEP. 1979 C;DR3-113	WTH
MOREY, EMILY F. AGED 77-XX-XX	13 NOV. 1986 XX XXX. 1908	15 NOV. 1986 C;DR3-115	RSK MOTHER

## PART C BURIALS

## SECTION 1

NAME OF DECEASED NAME OF PARENT OR RELATIVE REMARKS	DATE DIED DATE BORN REMARKS	DATE BURIED REFERENCE	CELEBRANT
MORITZ, AMY VIRGINIA  AGED 46-XX-XX	28 SEP. 1974 XX XXX. 1928	01 OCT. 1974 C;DR2-10	
MULLALY, MARY HELEN  ONLY DATE	07 OCT. 1905	C	
MULLER, ANN WELSH W/O FRANCIS J. MULLER	XX XXX. 1983 XX XXX. 1902	C	
MULLER, FRANCIS J. H/O ANN WELSH MULLER	XX XXX. 1984 XX XXX. 1896	C	
MYERS, FRANCIS J. H/O REGINA G. MYERS	XX XXX. 1920	C	
MYERS, REGINA G. W/O FRANCIS J. MYERS	XX XXX. 1942 XX XXX. 1919	C	
NEWMAN, RITA S. W/O ROBERT E. NEWMAN	XX XXX. 1920	C	
NEWMAN, ROBERT E. H/O RITA S. NEWMAN	XX XXX. 1985 XX XXX. 1921	C	
OHLER, LINDA LOUISE WEATHERLY W/O CLARENCE OHLER AGED 28-XX-XX; BU ST. JOSEPH, EBURG	03 DEC. 1977 D/O JOHN/BETTY WEATHERLY	06 DEC. 1977 DR3-113	BVZ
ORNER, ANTHONY JUDE S/O RICHARD ORNER AGED 00-00-01; S/O MARGARET ORNER	04 NOV. 1955 S/O J. HARVEY/MAY E. KANE	05 NOV. 1955 C;DR2-05	WBA
OTT, HOWARD ANTHONY S/O PHILIP OTT STILLBORN	17 NOV. 1969 17 NOV. 1969 S/O JUDY FORSYTHE	18 NOV. 1969 DR2-09	CAP
PAOLINI, ALBERT "DUKE" JAMES	27 DEC. 1983 25 SEP. 1970	C	

## PART 3 BURIALS

## SECTION 1

NAME OF DECEASED NAME OF PARENT OR RELATIVE REMARKS	DATE DIED DATE BORN REMARKS	DATE BURIED REFERENCE	CELEBRANT
PASCALÉ, MICHAEL S. JR. H/O DOROTHY PASCALÉ AGED 53-XX-XX	21 OCT. 1979 13 NOV. 1925 TECH. 5, USA, WWII	24 OCT. 1979 C;DR3-113	SVZ
PECHER, ANNIE W/O ISAAC PECHER AGED 90-XX-XX	24 FEB. 1938 BU EMMITTSBURG, MARYLAND	08 FEB. 1938 DR2-02	PAG
PECHER, DAVID C. H/O ROBIE PECHER AGED 30-XX-XX	27 SEP. 1986 27 NOV. 1955 S/SGT., USA	06 OCT. 1986 C;DR3-115	RCK
PECHER, HELEN G. W/O J. HARRY PECHER AGED 97-XX-XX	18 NOV. 1987 XX XXX. 1990 M/O PAUL L./EUGENE PECHER	17 NOV. 1987 C;DR3-115	RCK
PECHER, ISAAC S/O HENRY PECHER AGED 73-11-XX	05 JUN. 1911 S/O ANNA WILLS	09 JUN. 1911 DR1-07	JHC
PECHER, J. HARRY H/O HELEN G. PECHER AGED 71-XX-XX	31 DEC. 1954 XX XXX. 1983 P/O PAUL L. PECHER	04 JAN. 1955 C;DR2-05	WSA
PECHER, JOHN E. R/U MRS. RODGERS AGED 82-XX-XX	10 OCT. 1958 XX XXX. 1876	14 OCT. 1958 C;DR2-08	JJM
PECHER, PAUL L. S/O J. HARRY PECHER AGED 12-XX-XX	05 MAR. 1928 13 MAR. 1916 S/O HELEN G. PECHER	08 MAR. 1928 C;DR2-01	MES
PETERS, ANNA  AGED 68-XX-XX	11 DEC. 1923	14 DEC. 1923 DR1-14	PFS
PETERS, ANTHONY H/O ELIZABETH PETERS	08 MAY 1854 11 JAN. 1806	C;DR2-00	
PETERS, EERTHA Z. SPRENKLE W/O JOSEPH E. PETERS			C
PETERS, CLARENCE E. S/O JAMES D. PETERS	05 SEP. 1901 17 DEC. 1895	C	



## PART C BURIALS

## SECTION 1

NAME OF DECEASED NAME OF PARENT OR RELATIVE REMARKS	DATE DIED DATE BORN REMARKS	DATE BURIED REFERENCE	CELEBRANT
PETERS, EFFIE FRANCES D/O JOSEPH A. PETERS	10 OCT. 18XX	C D/O MARY ELVIRA PETERS	
PETERS, ELIZABETH W/O ANTHONY PETERS AGED 73-XX-XX	04 NOV. 1874 24 NOV. 1801	C, DR2-00	
PETERS, EMMA JANE BEARD D/O HENRY BEARD AGED 87-XX-XX	24 JUN. 1865 XX XXX. 1877	27 JUN. 1865 C, DR2-08 D/O ELIZABETH KEBIL	DJM
PETERS, FRANK R. AGED 77-XX-XX	17 AUG. 1855 05 MAR. 1878	19 AUG. 1855 C, DR2-05	JJM
PETERS, HARRIET A. D/O F. PETERS AGED 06-07-05	09 JUL. 1881	C D/O M. E. PETERS	
PETERS, HENRY AGED 80-XX-XX; BAR MARKER	10 JUL. 1923 CO. D, 165 REG'T. PAVOLINF	13 JUL. 1923 DR1-14;C	PFS
PETERS, INFANT SON S/O JOSEPH A. PETERS	21 OCT. 1868	C S/O MARY ELVIRA PETERS	
PETERS, JAMES A. AGED 79-XX-XX	24 AUG. 1954 XX XXX. 1875	27 AUG. 1954 C, DR2-05	JSU
PETERS, JAMES E. S/O JOSEPH A. PETERS	11 AUG. 1867 01 FEB. 1867	C S/O MARY ELVIRA PETERS	
PETERS, JOHN E. S/O JOSEPH A. PETERS		C S/O MARY ELVIRA PETERS	
PETERS, JOHN F. H/O SARAH E. PETERS AGED 80-XX-XX	19 JUL. 1922 08 NOV. 1841	XX XXX. 1922 DR1-14;C	PFS
PETERS, JOHN WALTER S/O HENRY PETERS AGED 78-XX-XX	20 JAN. 1950 21 JAN. 1872	25 JAN. 1950 C, DR2-04 S/O NANCY PETERS	

## PART 3 BURIALS

## SECTION 1

NAME OF DECEASED NAME OF PARENT OR RELATIVE REMARKS	DATE DIED DATE BORN REMARKS	DATE BURIED REFERENCE	CELEBRANT
PETERS, JOSEPH A. H/O MARY ELVIRA PETERS AGED 75-11-14	06 SEP. 1909 22 SEP. 1838 C F/O ROBERT F., JAMES E. MARY G.		
PETERS, JOSEPH A. (CONT.)  F/O EFFIE FRANCES, JOHN E.			F/O INFANT SON
PETERS, JOSEPH E. H/O BERTHA E. SPRENKLE AGED 82-XX-XX	26 OCT. 1962 XX XXX. 1980 C, DR2-02	29 OCT. 1962	
PETERS, MARY ELVIRA W/O JOSEPH A. PETERS M/O ROBERT F., JAMES E., MARY G.	21 JUN. 1842 C M/O EFFIE FRANCES, JOHN E. SON		
PETERS, MARY C D/O JOSEPH A. PETERS	12 DEC. 187X C D/O MARY ELVIRA PETERS		
PETERS, NANCY	XX XXX. 1923 C		
PETERS, ROBERT F. S/O JOSEPH A. PETERS	01 JUN. 1863 01 SEP. 1842 C S/O MARY ELVIRA PETERS		
PETERS, SARAH E. W/O JOHN P. PETERS	13 OCT. 1929 13 MAR. 1847 C		
PINE, PATRICK LEE S/O DAVID PINE NEWBORN INFANT, DR2-110	22 APR. 1977 S/O BRENDA PINE	04 APR. 1977 C, DR2-11	EVZ
PITTENRURF, JAMES MELVIN	25 DEC. 1950 29 MAR. 1950 C		
PITTENTURF, JAMES MELVIN	25 DEC. 1950 29 MAR. 1950 C		
FOLLEY, GLENN RICHARD II S/O GLENN FOLLEY AGED 90-02-XX	15 SEP. 1944 BU FAIRFIELD UNION CEMETERY	16 SEP. 1944 DR2-03	MES

## PART C BURIALS

## SECTION :

NAME OF DECEASED NAME OF PARENT OR RELATIVE REMARKS	DATE DIED DATE BORN REMARKS	DATE BURIED REFERENCE	CELEBRANT
POTTS, ELIZABETH MRS. R/U CLIFFORD SANDERS AGED 71-XX-XX	23 DEC. 1955 EU GREEN HILL CEM., WAYNESBORO, PA	27 DEC. 1955 DR2-05	WSA
PULTORAK, ROBERT "ROB" W. JR. S/O ROBERT PULTORAK AGED 18-XX-XX	07 MAR. 1987 10 SEP. 1968 S/O KATHRYN PULTORAK	10 MAR. 1987 C, DR3-115	RGK
REBERT, JOHN RUHL H/O MARY ANN EMMA REBERT AGED 39-XX-XX	07 AUG. 1959 XX XXX. 1920 WW11	10 AUG. 1959 C, DR2-05	SUL
REBERT, MARY ANN EMMA W/O JOHN RUHL REBERT	XX XXX. 1921	C	
REED, CHARLES MC. H/O MARY E. REED AGED 73-XX-XX	09 OCT. 1914 XX XXX. 1836	10 OCT. 1914 DR1-39 C	AWB
REED, HOWARD JOSEPH R/U ALICE REED AGED 75-XX-XX	04 NOV. 1956 EU FAIRFIELD UNION CEMETERY	07 NOV. 1956 DR2-05	JJM
REED, MARGARET E. W/O WILLIAM F. REED AGED 69-XX-XX	06 OCT. 1931 XX XXX. 1862	08 OCT. 1931 C, DR2-02	JMG
REED, MARY E. W/O CHARLES MC. REED AGED 91-XX-XX	10 SEP. 1937 XX XXX. 1846	13 SEP. 1937 C, DR202	PAG
REED, WILLIAM F. H/O MARGARET E. REED AGED 71-XX-XX; S/O HOWARD REED	12 APR. 1942 XX XXX. 1870 S/O MRS. HERMAN	16 APR. 1942 C, DR2-03	UJO
REESE, EDWARD G. AGED 42-XX-XX	10 FEB. 1930 XX XXX. 1888	13 FEB. 1930 C, DR2-01	
REESE, HELEN VIRGINIA D/O EDWARD REESE AGED 00-05-09	09 MAR. 1926 XX XXX. 1925 D/O STELLA REESE	11 MAR. 1926 DR1-16 C	JHC
REESE, JAMES H. H/O LOUISA REESE	XX XXX. 1876 XX XXX. 1852	C, DR2-00	

## PART C BURIALS

## SECTION 1

NAME OF DECEASED NAME OF PARENT OR RELATIVE REMARKS	DATE DIED DATE BORN REMARKS	DATE BURIED REFERENCE	CELEBRANT
REESE, LAYMAN J. H/O LOTTIE IONE REESE	XX XXX. 1922	C	
REESE, LOTTIE IONE W/O LAYMAN J. REESE AGED 48-XX-XX	23 JUN. 1972 XX XXX. 1924	30 JUN. 1972 DR2-09	JBP
REESE, LOUISA W/O JAMES H. REESE	09 MAY 1876 09 MAY 1852	C	
REESE, STELA MAE  AGED 36-XX-XX	03 JAN. 1926 XX XXX. 1890	03 FEB. 1926 DR1-1500	JHC
REESE, THOMAS AMBROSE S/O VINCENT B. REESE AGED 00-00-01	14 AUG. 1954	15 AUG. 1954 DR2-05	JCM
REESE, VINCENT B.  AGED 70-XX-XX	24 APR. 1985 XX XXX. 1914 PFC, USA, WW11	29 APR. 1985 C; DR3-115	JHF
RENTZEL, JAMES T. S/O ESTELLE F. RENTZEL AGED 00-06-XX	23 JAN. 1971	23 JAN. 1971 DR2-09 BU ST. JOSEPH'S CEM., BONNEAUVILLE	
RENTZLE, ELIZA COLE W/O WILLIAM RENTZLE AGED 70-04-16	10 AUG. 1892	C	
RENTZLE, WILLIAM H/O ELIZA COLE AGED 80-02-02	08 MAY 1882	C	
RICHARDSON, DOROTHY G.  AGED 60-XX-XX	28 APR. 1986	02 MAY 1986 DR3-115	JHF
RICHARDSON, JOANNA W/O SHELDON E. RICHARDSON AGED 90-XX-XX	03 FEB. 1984	DR3-114 M/O JACKIE BITES	RJM
RICHARDSON, SHELDON E. H/O JOANNA RICHARDSON AGED 71-XX-XX	23 APR. 1977 XX XXX. 1906 S1, USN, WW11	25 APR. 1977 C; DR3-113	

## PART C BURIALS

## SECTION 1

NAME OF DECEASED NAME OF PARENT OR RELATIVE REMARKS	DATE DIED DATE BORN REMARKS	DATE BURIED REFERENCE	CELEBRANT
RIDENOUR, LORI ROSE D/O GUY RIDENOUR	15 DEC. 1985 06 JUL. 1985 C D/O SYLVIA RIDENOUR		
RIDER, FREDERICK T. H/O VIOLA T. RIDER	XX XXX. 1974 XX XXX. 1897 C		
RIDER, VIOLA T. W/O FREDERICK T. RIDER	XX XXX. 1972 XX XXX. 1902 C		
RILEY, A. AMANDA SI/O MARY RHINEDOLLAR	05 APR. 1981 XX XXX. 1911 C	03 APR. 1981 C, DR3-113	RJM
RILEY, EDGAR A. H/O JENNIE M. RILEY	XX XXX. 1977 XX XXX. 1898 C		
RILEY, JENNIE M. W/O EDGAR A. RILEY	XX XXX. 1953 XX XXX. 1902 C		
RILEY, RACHEL P.	27 FEB. 1982 15 FEB. 1860 C		
RILEY, ROSE AGED 76-XX-XX	23 SEP. 1963 BU FAIRFIELD UNION CEMETERY	05 SEP. 1963 DR2-07	
RILEY, CHARLES I. S/O ANDREW J. RILEY AGED 77-XX-XX	10 OCT. 1954 XX XXX. 1877 C	12 OCT. 1954 C, DR2-05	
RODGERS, TERESA V. W/O THORNTON E. RODGERS M 22 SEP. 1951	14 MAY 1923 C		
RODGERS, THORNTON E. H/O TERESA V. RODGERS AGED 64-XX-XX; M 22 SEP. 1951	07 APR. 1988 23 DEC. 1923 C AM2, USN, WW11	11 APR. 1988 C, DR3-115	RGK
ROMBINI, PETRONELL	XX XXX. 1967 XX XXX. 1885 C		

## PART 1 BURIALS

## SECTION 1

NAME OF DECEASED NAME OF PARENT OR RELATIVE REMARKS	DATE DIED DATE BORN REMARKS	DATE BURIED REFERENCE	CELEBRANT
RUHL, ROBERT JOHN  TECH. 5, 22 STATION HOSPITAL WW11	07 AUG. 1959 14 MAR. 1920	C	
RUTH, FRANCIS G. H/O KATHRYN S. RUTH		C	
RUTH, KATHRYN S W/O FRANCIS G. RUTH	23 JUL. 1981 31 AUG. 1923	06 JUL. 1981 C, DR3-113	WTH
SANDERS, ADAM J. H/O SUSANNA TOPPER AGED 82-11-23	05 JUN. 1873	C	
SANDERS, AGNES VIOLA D/O H. L. SANDERS AGED 90-03-14	27 AUG. 1914 D/O C. SANDERS	09 AUG. 1914 DR1-09	AWE
SANDERS, ALICE MRS.  AGED 64-XX-XX	02 OCT. 1942	05 OCT. 1942 DR2-03	FJO
SANDERS, AMANDA L. COOL W/O GEORGE E. SANDERS AGD 71-XX-XX	26 AUG. 1958 XX XXX. 1866	30 AUG. 1958 C, DR2-06	ARM
SANDERS, ANNIE E. W/O SAMUEL A. SANDERS	15 APR. 1948 13 MAR. 1857	C	
SANDERS, ANNIE S. W/O JOHN J. SANDERS		XX XXX. 1931 XX XXX. 1870	C
SANDERS, ANTHONY C. H/O MARY C. DICK AGED 75-11-22	26 OCT. 1911 04 NOV. 1836	C	
SANDERS, ANTHONY GREGORY S/O ADAM JOSEPH SANDERS AGED 77-11-22	26 OCT. 1911	29 OCT. 1911 DR1-08 S/O SUSAN TOPPER	JHC
SANDERS, ANTHONY WILLIAM  AGED 70-XX-XX	21 JAN. 1976 XX XXX. 1905	14 JAN. 1976 C, DR2-11	

## PART C BURIALS

## SECTION 1

NAME OF DECEASED NAME OF PARENT OR RELATIVE REMARKS	DATE DIED DATE BORN REMARKS	DATE BURIED REFERENCE	CELEBRANT
SANDERS, BESSIE M.	XX XXX. 1953 XX XXX. 1889	C	
SANDERS, ELASIOUS	XX XXX. 1976 XX XXX. 1903	C	
SANDERS, CATHARINE A. BEARD W/O SAMUEL H. SANDERS AGED 44-XX-XX	15 APR. 1915 22 JAN. 1871 D/O HENRY/ELIZABETH BEARD	17 APR. 1915 C;DR1-10	HBS
SANDERS, CATHARINE L. W/O HARRY L. SANDERS	12 JUL. 1928 XX XXX. 1884	14 JUL. 1928 C;DR2-01	JMG
SANDERS, CECELIA G.	XX XXX. 1956 XX XXX. 1917	C	
SANDERS, CHARLES E. AGED 37-XX-XX	27 MAR. 1930 XX XXX. 1893	30 MAR. 1930 C;DR2-01	
SANDERS, CHARLOTTE LOWE W/O JAMES STEPHEN SANDERS	23 MAR. 1906 31 OCT. 1837 M/O JAMES M. AND FLORA R.	C	
SANDERS, CLARA AGED 62-XX-XX	23 DEC. 1933 BU CONEWAGO CHAPEL	26 DEC. 1933 DR2-02	BDH
SANDERS, CLARA E. W/O LEO E. SANDERS	XX XXX. 1920	C	
SANDERS, CLARA ELIZABETH D/O GEORGE E. SANDERS AGED 01-09-XX	19 MAR. 1901 10 MAR. 1899 D/O AMANDA COOL	21 MAR. 1901 DR1-03	EHA
SANDERS, CLETUS C. H/O SARAH L. SANDERS F/O JOSEPH F. SANDERS	XX XXX. 1960 XX XXX. 1895	C	
SANDERS, CLIFFORD FRANCIS H/O SARAH F. SANDERS AGED 72-XX-XX	25 JUL. 1969 XX XXX. 1897	28 JUL. 1969 C;DR2-19	CAP

## PART 2 BURIALS

## SECTION 1

NAME OF DECEASED NAME OF PARENT OR RELATIVE REMARKS	DATE DIED DATE BORN REMARKS	DATE BURIED REFERENCE	CELEBRANT
SANDERS, CORZELLA (CRIBBILA)  AGED 60-XX-XX	18 DEC. 1933 XX XXX. 1874	18 DEC. 1933 C;DR2-02	RDH
SANDERS, DANIEL B. H/O MARGARET A. SANDERS	XX XXX. 1914	C	
SANDERS, EDWARD C. H/O FLORENCE E. SANDERS	18 MAR. 1952 17 JAN. 1875	C	
SANDERS, ELIZA J. W/O HOWARD SANDERS AGED 87-XX-XX	08 FEB. 1944 XX XXX. 1856	07 FEB. 1944 C;DR2-03	JCC
SANDERS, ELIZABETH C. D/O JACOB SANDERS AGED 01-04-XX	10 FEB. 1907	10 FEB. 1907 DR1-06 D/O LOUISA SANDERS	JPM
SANDERS, FLORA R. D/O JAMES STEPHEN SANDERS	04 SEP. 1875 14 APR. 1875	C D/O CHARLOTTE LOWE	
SANDERS, FLORA S. D/O J. E. SANDERS AGED 01-02-12	02 AUG. 1870	C D/O M. S. SANDERS	
SANDERS, FLORENCE E. W/O EDWARD C. SANDERS	17 APR. 1909 18 APR. 1884	C	
SANDERS, FRANCES A. D/O G. SANDERS AGED 03-01-02	21 SEP. 1870	C D/O C. SANDERS	
SANDERS, GENEVIEVE E.  AGED 01 03-19	10 FEB. 1907 01 OCT. 1905	C	
SANDERS, GENEVIEVE L. W/O HAROLD L. SANDERS, SR.	01 JUN. 1986 11 FEB. 1922	C	
SANDERS, GEORGE  AGED 03-01-07	28 JUL. 1860	C	



## PART C BURIALS

## SECTION 1

NAME OF DECEASED NAME OF PARENT OR RELATIVE REMARKS	DATE DIED DATE BORN REMARKS	DATE BURIED REFERENCE	CELEBRANT
SANDERS, GEORGE (D) S/O HALLIE HOFFMAN AGED 79-XX-XX	25 SEP. 1940 BU NEW OXFORD, PA.	28 SEP. 1940 DR2-03	JJO
SANDERS, GEORGE B. H/O AMANDA L. COOL AGED 85-XX-XX	02 JUL. 1952 XX XXX. 1866 H/O MARY SANDERS	25 JUL. 1952 C, DR2-04	FJM
SANDERS, GEORGE FRANKLIN S/O S. SANDERS AGED 00-10-20	05 MAR. 1957 XX XXX. 1857 S/O L. A. SANDERS	C, DR2-00	
SANDERS, HAROLD L. SR. H/O GENEVIEVE L. SANDERS	21 SEP. 1920	C	
SANDERS, HARRY L. H/O CATHARINE L. SANDERS AGED 78-XX-XX	26 MAR. 1958 XX XXX. 1879	19 MAR. 1958 C DR2-06	JJM
SANDERS, HARRY LEROY S/O HARRY SANDERS AGED 00-05-XX	28 SEP. 1939	28 SEP. 1939 DR2-03	JJO
SANDERS, HELEN R.	XX XXX. 1891 XX XXX. 1890	C	
SANDERS, HOWARD H/O ELIZA J. SANDERS FATHER	XX XXX. 1951 XX XXX. 1861	C	
SANDERS, J. MARION H/O MARY A. SANDERS	XX XXX. 1966 XX XXX. 1879	C	
SANDERS, JAMES E. S/O CLETUS SANDERS AGED 02-XX-XX	18 JAN. 1925 S/O SADIE BOWLING	18 JAN. 1925 DR1-15	DPR
SANDERS, JAMES E. S/O LLOYD R. SANDERS	XX XXX. 1932 XX XXX. 1930 S/O RUTH G. SANDERS	C	
SANDERS, JAMES H. AGED 82-XX-XX	11 MAY 1939 XX XXX. 1856	13 MAY 1939 C, DR2-03	JML

## PART C BURIALS

## SECTION 1

NAME OF DECEASED NAME OF PARENT OR RELATIVE REMARKS	DATE DIED DATE BORN REMARKS	DATE BURIED REFERENCE	CELEBRANT
SANDERS, JAMES M. S/O JAMES STEPHEN SANDERS	09 SEP. 1868 21 JAN. 1888 C S/O CHARLOTTE LOWE		
SANDERS, JAMES S. H/O LUCY S. SANDERS AGED 90-XX-XX	23 MAY 1958 XX XXX. 1868 C; DR2-06 R/U OLIVER SANDERS	26 MAY 1958	ARN
SANDERS, JAMES STEPHEN H/O CHARLOTTE LOWE CO. C, 165 REG'T. PAVOLINE	25 NOV. 1895 25 DEC. 1831 C F/O JAMES M. AND FLORA R.		
SANDERS, JESSIE M.	XX XXX. 1951 XX XXX. 1911 C		
SANDERS, JOHN H/O MALINDA MARY PAP AGED 92-00-08	28 JUL. 1912 20 JUL. 1820 C		
SANDERS, JOHN A. S/O C. SANDERS AGED 19-06-04	04 MAR. 1861 C S/O E. SANDERS		
SANDERS, JOHN EDGAR AGED 68-XX-XX	24 MAY 1960 06 MAY 1892 C; DR2-06	27 MAY 1960	JJM
SANDERS, JOHN J. H/O ANNIE B. SANDERS	XX XXX. 1937 XX XXX. 1860 C		
SANDERS, JOHN MARSHALL S/O JAMES S. SANDERS AGED 46-XX-XX; S/O LUCY MC CLEAF	06 APR. 1949 50 FAIRFIELD UNION CEMETERY	10 APR. 1949 DR2-04	MES
SANDERS, JOHN MC LELLAN S/O AMBROSE SANDERS AGED 50-XX-XX	12 JUL. 1927 S/O AMELIA HERRING	14 JUL. 1927 DR1-17	JHC
SANDERS, JOSEPH DONALD S/O J. MARION SANDERS	XX AUG. 1914 XX XXX. 1913 DR1-09; C S/O MARY A. SANDERS	XX-XX-1914	AWB
SANDERS, JOSEPH F. S/O CLETUS S. SANDERS	XX XXX. 1925 C S/O SARAH L. SANDERS		

## PART C BURIALS

## SECTION 1

NAME OF DECEASED NAME OF PARENT OR RELATIVE REMARKS	DATE DIED DATE BORN REMARKS	DATE BURIED REFERENCE	CELEBRANT
SANDERS, JOSEPH G.	XX XXX. 1910	C	
SANDERS, LEO S/O JOHN SANDERS AGED 05-XX-XX	13 FEB. 1901 S/O ANNA SANDERS	13 FEB. 1901 DR1-03	EHA
SANDERS, LEO E. H/O CLARA B. SANDERS AGED 75-XX-XX	10 MAR. 1989 XX XXX. 1913	13 MAR. 1989 C, DR3-116	RGX
SANDERS, LEO GLENN	XX XXX. 1978 XX XXX. 1910	C	
SANDERS, LEWIS A. S/O J. SANDERS AGED 00-03-20	23 MAY 1960 S/O M. SANDERS	C	
SANDERS, LLOYD R. H/O RUTH G. SANDERS F/O JAMES E. SANDERS	XX XXX. 1968	C	
SANDERS, LOUISA A.	XX XXX. 1949 XX XXX. 1865	C	
SANDERS, LUCY K.	10 FEB. 1909 05 JUN. 1908	C	
SANDERS, LUCY B. W/O JAMES S. SANDERS	XX XXX. 1935 XX XXX. 1874	C	
SANDERS, LUTHER C. H/O VICTORINE M. SANDERS	XX XXX. 1983 XX XXX. 1896	C	
SANDERS, MABEL M. W/O RAY F. SANDERS	XX XXX. 1961 XX XXX. 1903	C	
SANDERS, MALINDA MARY PAP W/O JOHN SANDERS AGED 75-07-13	24 SEP. 1900 20 JUL. 1920 D/O XXX PAP	27 SEP. 1900 DR1-02, C	EHA

## PART C BURIALS

## SECTION 1

NAME OF DECEASED NAME OF PARENT OR RELATIVE REMARKS	DATE DIED DATE BORN REMARKS	DATE BURIED REFERENCE	CELEBRANT
SANDERS, MARGARET  AGED 49-XX-XX	17 NOV. 1910	19 NOV. 1910 DR1-07	JHC
SANDERS, MARGARET A. W/O DANIEL S. SANDERS	XX XXX. 1916	C	
SANDERS, MARIAN W/O ANTHONY SANDERS AGED 70-XX-XX	19 SEP. 1905	02 SEP. 1905 DR1-05	JPM
SANDERS, MARTHA  AGED 12-XX-15	19 JUL. 1860	C	
SANDERS, MARTHA R. W/O OLIVER F. SANDERS	XX XXX. 1972 XX XXX. 1899	C	
SANDERS, MARY A.  AGED 08-XX-XX	22 DEC. 18XX	C	
SANDERS, MARY ALICE W/O J. MARION SANDERS AGED 92-XX-XX	04 JUL. 1977 XX XXX. 1885	09 JUL. 1977 C, DR3-113	SVZ
SANDERS, MARY C. DICK W/O ANTHONY C. SANDERS AGED 70-02-27	03 SEP. 1905 06 JUN. 1835	C	
SANDERS, MARY J. BIGHAM W/O ZACHARIAS SANDERS	22 JAN. 1916 18 JUL. 1845	C	
SANDERS, MARY JANE W/O ZACHARIAS SANDERS AGED 29-06-00	21 MAR. 1865 XX XXX. 1831	C, DR2-00	
SANDERS, NAOMI F.	18 AUG. 1918	C	
SANDERS, OLIVER F. H/O MARTHA R. SANDERS	XX XXX. 1980 XX XXX. 1897	C	

## PART C BURIALS

## SECTION 1

NAME OF DECEASED NAME OF PARENT OR RELATIVE REMARKS	DATE DIED DATE BORN REMARKS	DATE BURIED REFERENCE	CELEBRANT
SANDERS, PAUL M.	XX XXX. 1975 XX XXX. 1916	C	
SANDERS, RAY F. H/O MABEL M. SANDERS	XX XXX. 1908	C	
SANDERS, RAYMOND ANTHONY S/O HARRY L. SANDERS AGED 00-04-15	20 SEP. 1915 S/O CATHERINE SANDERS	11 SEP. 1915 DR1-10	HBS
SANDERS, ROBBIE H.	XX XXX. 1913	C	
SANDERS, RUTH G. W/O LLOYD R. SANDERS	XX XXX. 1930 XX XXX. 1902 M/O JAMES E. SANDERS	C	
SANDERS, SAMUEL A. H/O ANNIE E. SANDERS AGED 74-XX-XX	13 OCT. 1924 02 MAR. 1850	15 OCT. 1924 DR1-15;C	PPS
SANDERS, SAMUEL H. W/O CATHARINE A. SANDERS	18 MAR. 1952 10 MAY 1869	C	
SANDERS, SARAH F. W/O CLIFFORD FRANCIS SANDERS	XX XXX. 1398	C	
SANDERS, SARAH L. W/O CLETUS G. SANDERS	XX XXX. 1986 XX XXX. 1893 M/O JOSEPH F. SANDERS	C	
SANDERS, SUSANNA TOPPER W/O ADAM J. SANDERS	15 JAN. 1895 08 MAR. 1803	C	
SANDERS, VICTORINE M. W/O LUTHER C. SANDERS	XX XXX. 1898	C	
SANDERS, WILLIAM H. S/O J. SANDERS AGED 06-02-23	05 JUL. 1860 S/O M. SANDERS	C	

## PART 3 BURIALS

## SECTION 1

NAME OF DECEASED NAME OF PARENT OR RELATIVE REMARKS	DATE DIED DATE BORN REMARKS	DATE BURIED REFERENCE	CELEBRANT
SANDERS, WILSON S/O J. SANDERS AGED 01-11-13	12 SEP. 1960 S/O M. SANDERS		
SANDERS, ZACHARIAS H/O MARY JANE SANDERS AGED 80-XX-XX	01 MAR. 1904 H/O MARY J. BIGHAM	05 MAR. 1904 DR1-04	JPM
SCHWADERER, FREDERICK W. AGED 54-XX-XX	09 MAR. 1969 BU GETTYSBURG NATIONAL CEMETERY	10 MAR. 1969 DR2-09	
SEASE, JOHN JOSEPH AGED 79-XX-XX	01 APR. 1955 BU FAIRFIELD UNION CEMETERY	04 APR. 1955 DR2-05	JCM
SEASE, SANFORD E. H/O SARAH JANE SEASE			C
SEASE, SARAH JANE W/O SANFORD E. SEASE AGED 74-XX-XX	25 OCT. 1918 XX XXX. 1845	28 OCT. 1918 DR1-117C	MSC
SEBOLD, BERTHA M/O JOSEPH SEBOLD AGED 81-XX-XX	21 DEC. 1968 BU ST. JOSEPH CEM., EMMITSBURG, MD.	24 DEC. 1968 DR2-08	CAP
SEBOLD, CAROLINE M. W/O JOSEPH F. SEBOLD	XX XXX. 1928 M/O MELISSA ANN SEBOLD		C
SEBOLD, JOSEPH F. H/O CAROLINE M. SEBOLD AGED 47-XX-XX; PFC, USA, WWII	10 MAR. 1975 XX XXX. 1927 F/O MELISSA ANN SEBOLD	13 MAR. 1975 C, DR2-10	SVZ
SEBOLD, MELISSA ANN D/O JOSEPH F. SEBOLD AGED 00-01-XX	24 AUG. 1964 D/O CAROLINE M. SEBOLD	26 AUG. 1964 C, DR2-08	BJM
SELL, GEORGE MARY ANTHONY S/O LOUIS SELL AGED 67-XX-XX	11 JAN. 1900 BUR. UNION CEMETERY, FAIRFIELD, PA	13 JAN. 1900 DR1-01	EHA
SHEALER, PAULINE E. AGED 72-XX-XX	17 APR. 1987 BU FAIRFIELD UNION CEMETERY	01 APR. 1987 DR3-115	RGK

## PART C BURIALS

## SECTION 1

NAME OF DECEASED NAME OF PARENT OR RELATIVE REMARKS	DATE DIED DATE BORN REMARKS	DATE BURIED REFERENCE	CELEBRANT
SHEFFER, MARY GERTRUDE W/O PAUL R. SHEFFER AGED 68-XX-XX	01 SEP. 1968 BU FAIRFIELD UNION CEMETERY	03 SEP. 1968 DR2-08	SMI
SHELDON, JOSEPHINE  AGED 87-XX-XX	29 DEC. 1975 BU HARBAUGH VAL. CEM. ROUSERVILLE	31 DEC. 1975 DR2-10	
SHEW, WILLIAM B. JR. H/O CHERYL SHEW AGED 57-XX-XX	22 JAN. 1983 XX XXX. 1925 USMC, WW11	24 JAN. 1983 C;DR3-114	RJM
SHRINER, ADA VIRGINIA D/O URIAH SHRINER AGED 30-XX-XX	03 SEP. 1918	06 SEP. 1918 DR1-11	MSC
SHRINER, CHARLES A. H/O MARGARET E. SHRINER AGED 59-XX-XX	25 DEC. 1949 19 SEP. 1890	28 DEC. 1949 C;DR2-04	MES
SHRINER, ETHEL G. W/O LAWRENCE S. SHRINER AGED 88-XX-XX; M/O MAE XXX	27 DEC. 1988 XX XXX. 1900 M/O ROY S. SHRINER	30 DEC. 1988 C;DR3-115	DNU
SHRINER, LAWRENCE A. H/O MAZIE J. SHRINER AGED 65-XX-XX	23 MAY 1983 XX XXX. 1918 PFC, USA, WW11	C;DR3-114	MAL
SHRINER, LAWRENCE S. H/O ETHEL G. SHRINER AGED 59-XX-XX	27 DEC. 1955 XX XXX. 1896	29 DEC. 1955 C;DR2-05	JJM
SHRINER, MARGARET E. W/O CHARLES A. SHRINER AGED 86-XX-XX	16 JUL. 1977 29 SEP. 1890	29 JUL. 1977 C;DR3-113	SVZ
SHRINER, MARTHA JANE "JENNIE" W/O URIAH AUGUSTUS SHRINER AGED 82-XX-XX	22 MAR. 1950 29 AUG. 1867	25 MAR. 1950 C;DR2-04	VJT
SHRINER, MAZIE J. W/O LAWRENCE A. SHRINER	XX XXX. 1924	C	
SHRINER, ROY SYLVESTER S/O LAWRENCE S. SHRINER AGED 04-XX-XX	15 MAY 1922 XX XXX. 1917 S/O ETHEL G. SHRINER	16 MAY 1922 C;DR1-13	PFS

## PART C BURIALS

## SECTION 1

NAME OF DECEASED NAME OF PARENT OR RELATIVE REMARKS	DATE DIED DATE BORN REMARKS	DATE BURIED REFERENCE	CELEBRANT
SHRINER, URIAH AUGUSTUS H/O MARTHA JANE "JENNIE" SHRINER AGED 43-09-16	31 MAR. 1901 XX XXX. 1909	02 APR. 1901 DR1-03 S/O BENJAMIN/MARY ANNA SHRINER	EHA
SHRYOCK, ALLEN J. H/O MAE M. SHRYOCK AGED 48-XX-XX	06 MAY 1958 XX XXX. 1909	10 MAY 1958 C;DR2-06	JJM
SHRYOCK, GEORGE W. H/O MARY JANE KEBIL AGED 69-XX-XX	19 APR. 1930 XX XXX. 1860	22 APR. 1930 C;DR2-01	JMG
SHRYOCK, MAE M. W/O ALLEN J. SHRYOCK	XX XXX. 1920	C	
SHRYOCK, MARY JANE KEBIL W/O GEORGE W. SHRYOCK AGED 84-XX-XX	17 APR. 1933 XX XXX. 1849	XX APR. 1933 C;DR2-02	
SHULTZ, FRANCES REGINA W/O NEVIN E. SHULTZ AGED 78-XX-XX	13 JUL. 1968 XX XXX. 1838	15 JUL. 1968 C;DR2-08	CAP
SHULTZ, NEVIN E. H/O FRANCES REGINA SHULTZ	XX XXX. 1975 XX XXX. 1884	C	
SITES, ALICE M. AGED 83-XX-XX	17 OCT. 1985	21 OCT. 1985 DR3-115	
SITES, EUGENE R. H/O RUTH E. SITES F/O PATRICK C. SITES	XX XXX. 1931	C	
SITES, GREGORY A. S/O STUART F. SITES INFANT	08 APR. 1968	C S/O MARTHA SITES	
SITES, JOSEPH L. S/O R. MILTON SITES AGED 00-06-XX	21 MAR. 1939	DR2-03 S/O ALICE SITES	PAG
SITES, MARIE L. W/O STUART F. W. SITES	XX XXX. 1909	C	



## PART C BURIALS

## SECTION 1

NAME OF DECEASED NAME OF PARENT OR RELATIVE REMARKS	DATE DIED DATE BORN REMARKS	DATE BURIED REFERENCE	CELEBRANT
SITES, PATRICK C. S/O EUGENE R. SITES AGED 37-XX-XX	19 APR. 1984 XX XXX. 1946 S/O RUTH E. SITES	21 APR. 1984 C;DR3-114	HJS
SITES, PATRICK C. JR. S/O PATRICK C. SITES AGED 00-03-XX	09 AUG. 1968 02 MAY 1968 S/O BARBARA EHULTZ	10 AUG. 1968 C;DR2-08	PPA
SITES, ROBERT MILTON F/O EUGENE SITES AGED 72-XX-XX	11 APR. 1974 XX XXX. 1901	13 APR. 1974 C;DR2-10	SVZ
SITES, ROSELYN A. W/O TIMOTHY L. SITES	16 APR. 1952	C	
SITES, ROXANNA LEE D/O CHARLES SITES	11 JUN. 1962 11 JUN. 1962 D/O JUDITH SITES	C	
SITES, RUTH E. W/O EUGENE R. SITES AGED 66-XX-XX	05 FEB. 1987 XX XXX. 1920 M/O PATRICK C. SITES	07 FEB. 1987 C;DR3-115	WAM
SITES, STUART F. W. H/O MARIE SITES AGED 71-XX-XX	16 FEB. 1978 XX XXX. 1907 F/O GREGORY A. SITES	19 FEB. 1978 C;DR3-113	SVZ
SITES, TERRY L. SR. S/O EUGENE SITES AGED 38-XX-XX	19 FEB. 1984 XX XXX. 1945	C;DR3-114	RJM
SITES, TIMOTHY LEON H/O ROSELYN A. SITES AGED 21-XX-XX	08 JUN. 1970 01 AUG. 1948 S/O EUGENE/RUTH SITES	10 JUN. 1970 C;DR2-09	CAP
SMALL, FRANCES A. W/O HOWARD F. SMALL	XX XXX. 1911	C	
SMALL, HOWARD F. H/O FRANCES A. SMALL	XX XXX. 1962 XX XXX. 1905	C	
SMITH, AUGUSTINE J. AGED 79-XX-XX	15 MAR. 1937 XX XXX. 1858	18 MAR. 1937 C;DR2-02	RSM

## PART 2 BURIALS

## SECTION 1

NAME OF DECEASED NAME OF PARENT OR RELATIVE REMARKS	DATE DIED DATE BORN REMARKS	DATE BURIED REFERENCE	CELEBRANT
SMITH, CATHARINE C	XX XXX. 1909 XX XXX. 1972		
SMITH, JUDY A.	XX XXX. 1944 XX XXX. 1944 C		
SNYDER, FRANK F. H/O MARY E. SNYDER	24 SEP. 1984 05 JUN. 1905 C		
SNYDER, HARRIETTE E.  AGED 90-XX-XX	18 NOV. 1984 08 SEP. 1844	18 NOV. 1984 C; DR2-02	CHA
SNYDER, MARY E. W/O FRANK R. SNYDER	28 APR. 1905		
SOMNTAG, MARIA C  AGED 83-XX-XX	20 JAN. 1954 XX XXX. 1871	23 JAN. 1954 C; DR2-05	JJM
SOEENSEN, KATHARINE M. M/O DONALD SOEENSEN AGED 73-XX-XX		19 MAR. 1984 DR3-114	RJM
SPANGLER, HAZEL M. BANDERS W/O JOSEPH SPANGLER AGED 18-XX-XX	18 OCT. 1918 02 AUG. 1900 D/O HARRY L. BANDERS	30 OCT. 1918 C; DR1-11	MSC
SPRANKLE, DOROTHY L. D/O JOHN SPRANKLE AGED 18-XX-XX	04 MAY 1957 15 AUG. 1940	07 MAY 1957 C; DR2-05	
SPRANKLE, EDWARD A E/O JOHN SPRANKLE AGED 52-XX-XX; E/O BERNARD	03 DEC. 1949 XX XXX. 1897	06 DEC. 1949 C; DR2-04	
SPRANKLE, GENEVA C W/O LAWRENCE F. SPRANKLE	XX XXX. 1936 XX XXX. 1920 C		
SPRANKLE, JOHN W H/O M. PAULA SPRANKLE	XX XXX. 1965 XX XXX. 1892 C		

## PART C BURIALS

## SECTION :

NAME OF DECEASED NAME OF PARENT OR RELATIVE REMARKS	DATE DIED DATE BORN REMARKS	DATE BURIED REFERENCE	CELEBRANT
EPRANKLE, LAWRENCE F. H/O GENEVA C. SPRANKLE	XX XXX. 1914	C	
EPRANKLE, LULU  AGED 73-XX-XX	31 JAN. 1943	05 FEB. 1943 DR2-07	PGA
EPRANKLE, M. PAULA W/O JOHN W. SPRANKLE	XX XXX. 1909	C	
EPRANKLE, MARVIN F.	XX XXX. 1939 XX XXX. 1931 S/O LOUELLA M. SPRANKLE	C	
SPRENKLE, ADDIE M. SEASE W/O AMOS M. SPRENKLE	03 JAN. 1943 08 SEP. 1874	C, DR2-03	
SPRENKLE, AMOS M. H/O ADDIE M. SEASE AGED 72-XX-XX	18 NOV. 1945 15 JUL. 1873	21 NOV. 1945 C, DR2-03	CER
SPRENKLE, LULU M.	28 OCT. 1973 17 APR. 1895	C	
SPRENKLE, NORA FRANCES D/O AMOS SPRENKLE AGED 20-XX-XX	28 JAN. 1915 02 JUN. 1896 D/O ADELINE SPRENKLE	07 JAN. 1915 DR1-09; C	AWB
STAHLEY, JOHN A. H/O LILIE MAE STAHLEY AGED 82-XX-XX	27 FEB. 1948 XX XXX. 1865 S/O MRS. MILTON SITES	02 MAR. 1948 C, DR2-04	LFO
STAHLEY, LILIE MAE W/O JOHN A. STAHLEY AGED 67-XX-XX	07 FEB. 1938 XX XXX. 1870	11 FEB. 1938 C, DR2-02	PAG
STAPE, ELIZABETH SANDERS  AGED 26-03-19	30 OCT. 1939 11 JUL. 1913 D/O EDWARD SANDERS	02 NOV. 1939 C, DR2-03	PPO
STEINBERGER, GEORGE H/O HENRIETTA STEINBERGER AGED 88-XX-XX	18 NOV. 1987 BU ST. IGNATIUS, BUCHANNAN VALLEY	01 NOV. 1987 DR3-115	RGK

## PART C BURIALS

## SECTION :

NAME OF DECEASED NAME OF PARENT OR RELATIVE REMARKS	DATE DIED DATE BORN REMARKS	DATE BURIED REFERENCE	CELEBRANT
STEINBERGER, GLADYS W/O GEORGE STEINBERGER AGED 44-XX-XX	21 JAN. 1945 XX XXX. 1900 BU ST. IGNATIUS CEM., BUCH. VALLEY	24 JAN. 1945 DR2-03	MEB
STEWART, BOBBY  INFANT			C
STEWART, EUGENE DONALD "GENE"  AGED 03-XX-XX	13 APR. 1931	C, DR2-01	
STEWART, MOTHER  ONLY DATE	10 NOV. 1898	C	
STONER, JOSEPH DANIEL  AGED 92-XX-XX	03 DEC. 1899	14 DEC. 1899 DR1-01 BUR. ST. FRANCIS, GETTYSBURG, PA	EHA
STRASBAUGH, JOHN  AGED 80-XX-XX	05 NOV. 1919	08 NOV. 1919 DR1-12	MSC
STRASBAUGH, WILLIAM F.  AGED 66-XX-XX	18 DEC. 1923	21 DEC. 1923 DR1-14	PFS
STRAUSBAUGH, CHARLES W H/O MARY E. STRAUSBAUGH AGED 69-XX-XX	15 AUG. 1963 11 AUG. 1898	17 AUG. 1963 C, DR2-07	KEA
STRAUSBAUGH, FRANCIS E. S/O BILL STRAUSBAUGH AGED 13-XX-XX	04 FEB. 1982	03 FEB. 1982 DR3-114 BU FAIRFIELD UNION CEMETERY	RJM
STRAUSBAUGH, INFANT DAUGHTER D/O C. W. STRAUSBAUGH D/O M. E. STRAUSBAUGH	17 JUL. 1931		C
STRAUSBAUGH, JAMES A  FATHER	24 JUN. 1928 01 OCT. 1855	26 JUN. 1928 C, DR2-01	JMG
STRAUSBAUGH, JOHN S/O WILLIAM STRAUSBAUGH	26 OCT. 1914	03 OCT. 1914 DR1-09	AWB

## PART 1 BURIALS

## SECTION 1

NAME OF DECEASED NAME OF PARENT OR RELATIVE REMARKS	DATE DIED DATE BORN REMARKS	DATE BURIED REFERENCE	CELEBRANT
STRAUSBAUGH, JOHN A.  AGED 86-05-26	05 NOV. 1919  CO. G, 17 PA CAV.; GAR MARKER	 C	
STRAUSBAUGH, JOHN H.		C	
STRAUSBAUGH, MARY B. W/O CHARLES W. STRAUSBAUGH AGED 57-XX-XX	28 DEC. 1953 14 JUL. 1896	31 DEC. 1953 C;DR2-04	WSA
STRAUSBAUGH, MAURICE B.  BROTHER	29 JUL. 1931 24 APR. 1910	 C	
STRAYER, MARY M/O RAYMOND STRAYER AGED 94-XX-XX	07 SEP. 1979	10 SEP. 1979 DR3-113	EVZ
STROHIN, LESTER	10 SEP. 1912 18 OCT. 1907	 C	
TACYEZ, JOYCE MAE D/O TURKEY TACYEZ AGED 08-XX-XX	04 NOV. 1962	08 NOV. 1962 DR2-07	SPI
TAYLOR, ANNIE J.  AGED 80-XX-XX	26 OCT. 1960 XX XXX. 1880	19 OCT. 1960 C;DR2-06	BMA
TAYLOR, EDWARD J.	XX XXX. 1962 XX XXX. 1883	 C	
TAYLOR, ELIZABETH  AGED 96-06-XX	23 MAR. 1935	26 MAR. 1935 DR2-02	CHA
TOPPER, BERTHA B. "DOLLY" W/O R. FRANCIS TOPPER AGED 50-XX-XX	01 JAN. 1984 14 MAR. 1933	04 JAN. 1984 C;DR3-114	RJM
TOPPER, BONNA JANE D/O JOSEPH TOPPER AGED 10 HOURS 40 MINUTES	04 AUG. 1956 03 AUG. 1956	06 AUG. 1956 C;DR2-05	HAE

## PART C BURIALS

## SECTION 1

NAME OF DECEASED NAME OF PARENT OR RELATIVE REMARKS	DATE DIED DATE BORN REMARKS	DATE BURIED REFERENCE	CELEBRANT
TOPPER, ELIZABETH S. D/O G. P. TOPPER AGED 07-04-00	13 NOV. 1881  D/O J. E. TOPPER	 C	
TOPPER, GERTRUDE E. W/O ROGER J. TOPPER	XX XXX. 1903	C	
TOPPER, R. FRANCIS H/O BERTHA E. TOPPER	13 NOV. 1927	C	
TOPPER, ROGER J. H/O GERTRUDE E. TOPPER	XX XXX. 1902	C	
TOPPER, SARAH ELIZABETH S/O QUINN TOPPER AGED 75-XX-XX	19 JUN. 1848  BU ST JOSEPH CEM., EMMITSBURG, MD.	13 JUN. 1883 DR2-08	CAP
TRACE, CLARA A. W/O EDGAR TRACE AGED 35-08-12	12 MAR. 1904  M/O GEORGE TRACE	15 MAR. 1904 DR1-04-C	JFM
TRACE, GEORGE ALBERT S/O EDGAR TRACE AGED 05-08-13	27 SEP. 1899  S/O CLARA A. TRACE	30 SEP. 1899 DR1-01-C	BHA
TULLY, WILLIAM J. H/O E. TULLY AGED 57-XX-XX	08 MAR. 1860  BU FAIRFIELD UNION CEMETERY	08 MAR. 1860 DR2-06	JCM
TURLEY, STEPHEN MICHAEL	07 DEC. 1978	 C	
UNGER, JO ANN W/O TOM UNGER AGED 30-XX-XX	19 FEB. 1985  BU OAK LAWN GARDENS, GETTYSBURG	22 FEB. 1985 DR3-115	JWF
VAN MIDDLESWORTH, THERESA R/U ROSEMARY FITEZ	15 OCT. 1983	 ER3-114	RJM
WAGERMAN, DIANE M. REESE W/O JEFFREY J. WAGERMAN AGED 23-XX-XX	23 NOV. 1972  D/O LAYMAN REESE	27 NOV. 1972 DR2-09	JKI

## PART C BURIALS

## SECTION 1

NAME OF DECEASED NAME OF PARENT OR RELATIVE REMARKS	DATE DIED DATE BORN REMARKS	DATE BURIED REFERENCE	CELEBRANT
WAGERMAN, JEFFREY J. H/O DIANE M. REESE	XX XXX. 1947	X	
WALTER, STELLA D/O CONRAD C. WALTER AGED 2 HOURS	26 NOV. 1900 26 NOV. 1900 D/O LUCY M. WALTER	27 NOV. 1900 DR1-02;C	BHA
WASLEY, RUTH M. S/O MONSIGNOR REES AGED 59-XX-XX; MOTHER	12 SEP. 1974 XX XXX. 1916	14 SEP. 1974 C;DR2-10	BEN
WASTLER, EDGAR R.  AGED 71-XX-XX	12 SEP. 1981 26 MAR. 1910 CPL., USA, WW11	14 SEP. 1981 C;DR3-114	MAL
WEAVER, ALEXANDER  AGED 37-03-11	26 JUL. 1863		
WEIKERT, FRANK A. H/O S. ELIZABETH WEIKERT	XX XXX. 1906	C	
WEIKERT, S. ELIZABETH W/O FRANK A. WEIKERT	XX XXX. 1907	C	
WEISHAAR, AMANDA CATH. W/O JOSEPH D. WEISHAAR AGED 60-XX-XX	23 SEP. 1921 27 DEC. 1870 M/O MERLE FRANCIS WEISHAAR	23 SEP. 1921 DR1-13;C	MSC
WEISHAAR, ANNIE R. S/O JOSEPH XXX AGED 91-XX-XX	15 FEB. 1978 XX XXX. 1886 M/O LORRAINE HAYS	18 FEB. 1978 C;DR3-113	SVZ
WEISHAAR, CHARLES M. S/O JOSEPH WEISHAAR AGED 78-XX-XX	16 MAR. 1973 XX XXX. 1894 S/O CATHERINE CURRENS	20 MAR. 1973 C;DR2-10	JEP
WEISHAAR, CLARA M. W/O WILBUR C. WEISHAAR	25 MAR. 1922	C	
WEISHAAR, DIXIE LEE W/O JOSEPH A. WEISHAAR AGED 40-XX-XX	12 MAY 1975 XX XXX. 1934	12 MAY 1975 C;DR2-10	HAI

## PART C BURIALS

## SECTION 1

NAME OF DECEASED NAME OF PARENT OR RELATIVE REMARKS	DATE DIED DATE BORN REMARKS	DATE BURIED REFERENCE	CELEBRANT
WEISHAAR, JOSEPH A. H/O DIXIE LEE WEISHAAR	XX XXX. 1920	C	
WEISHAAR, JOSEPH D. H/O AMANDA CATH. WEISHAAR AGED 90-XX-XX; F/O MERLE FRANCIS	14 APR. 1948 17 SEP. 1977	17 APR. 1948 C; DR2-04	CAH
WEISHAAR, MERLE FRANCIS S/O JOSEPH WEISHAAR AGED 13-XX-XX	03 MAY 1922 09 SEP. 1909	XX XXX. 1922 DR1-13, C	PFB
WEISHAAR, RICHARD ALLEN S/O JOSEPH A. WEISHAAR	30 JUL. 1965	C S/O DIXIE L. WEISHAAR	
WEISHAAR, WILBUR C. "RED" H/O CLARA M. WEISHAAR AGED 66-XX-XX	22 DEC. 1985 10 APR. 1919	03 DEC. 1985 C; DR3-115	JHF
WELCH, H. MASON H/O MARY E. WELCH AGED 77-XX-XX	25 JUL. 1974 XX XXX. 1896	29 JUL. 1974 C; DR2-10	
WELCH, MARY E. W/O H. MASON WELCH	XX XXX. 1901	C	
WELCH, NEIL PATRICK BIL/O MRS. MARY WELCH AGED 75-XX-XX	09 AUG. 1976	12 AUG. 1976 DR2-11	
WENSCHHOF, CECELIA M.  ONLY DATE	16 DEC. 1930	C	
WENSCHHOF, GEORGE E. H/O LUCILLE WENSCHHOF AGED 73-XX-XX	14 APR. 1980 07 OCT. 1906	17 APR. 1980 C; DR3-113	RJM
WENSCHHOF, LUCILLE W/O GEORGE E. WENSCHHOF	11 MAR. 1915	C	
WHITE, IRENE E. W/O W. HERBERT WHITE	XX XXX. 1982 XX XXX. 1901	C	



## PART C BURIALS

## SECTION 1

NAME OF DECEASED NAME OF PARENT OR RELATIVE REMARKS	DATE DIED DATE BORN REMARKS	DATE BURIED REFERENCE	CELEBRANT
WHITE, PETER S/O JOHN WHITE AGED 71-XX-XX	25 JUL. 1948 S/O MATILDA WHITE	27 JUL. 1948 DR2-04	WJT
WHITE, THELMA M.	XX XXX. 1954 XX XXX. 1913 C		
WHITE, W. HERBERT H/O IRENE E. WHITE	XX XXX. 1983 XX XXX. 1897 C		
WILLS, CHARLES B. H/O GRACE E. WILLS AGED 41-XX-XX; NAME IS GEO. IN REG	23 MAY 1964 XX XXX. 1928 C; DR2-07 P/O RICHARD B. WILLS	26 MAY 1964	SLA
WILLS, CHARLES B.  SON	XX XXX. 1950 XX XXX. 1949 C		
WILLS, GRACE E. W/O CHARLES B. WILLS	XX XXX. 1950 XX XXX. 1920 C M/O RICHARD B. WILLS		
WILLS, JAMES  AGED 72-XX-XX	23 NOV. 1895 XX XXX. 1923 C; DR2-00 103 REG'T. FAVOL		
WILLS, RICHARD B. S/O CHARLES B. WILLS	XX XXX. 1950 XX XXX. 1944 C S/O GRACE E. WILLS		
WILLS, RONALD B.  SON	XX XXX. 1950 XX XXX. 1946 C		
WOOD, HELEN CRAWLEY W/O PHILIP H. WOOD AGED 68-XX-XX	01 MAR. 1972 XX XXX. 1903 C; DR2-09 D/O HUGH F/ETHEL ARMIGER CRAWLEY	04 MAR. 1972	JSP
WOOD, PHILIP H. H/O HELEN CRAWLEY AGED 80-XX-XX	18 MAR. 1977 XX XXX. 1896 DR3-113	22 MAR. 1977	SVZ
WOODRING, MARY A. W/O DANIEL WOODRING AGED 75-05-29	21 AUG. 1908 BUR. UNION CEMETERY, FAIRFIELD, PA	24 AUG. 1908 DR1-08	TBJ

## PART 1 BURIALS

## SECTION 1

NAME OF DECEASED NAME OF PARENT OR RELATIVE REMARKS	DATE DIED DATE BORN REMARKS	DATE BURIED REFERENCE	CELEBRANT
WORMLEY, GERTRUDE R/U J. CLARENCE WORMLEY AGED 91-XX-XX	12 MAR. 1984	15 MAR. 1984 DR3-114	RJM
XXX, JOHN	28 FEB. 1913	C	
YINGLING, ANNA I. W/O HARRY C. YINGLING	XX XXX. 1971 XX XXX. 1904	C	
YINGLING, HARRY C. H/O ANNA I. YINGLING	XX XXX. 1964 XX XXX. 1902	C	



## PART C BURIALS

## SECTION 2

## MARRIAGES FROM BURIAL RECORDS - HUSBANDS

HUSBAND WIFE	REFERENCE
ADAMS, J. EARL ADAMS, MARY T.	SEE ADAMS, J. EARL
ADAMS, J. EARL (2) ADAMS, MARY T. (2)	SEE ADAMS, MARY T.
ADAMS, MAURICE F. ADAMS, SARAH C.	SEE ADAMS, MAURICE F.
ADAMS, MAURICE F. (2) ADAMS, SARAH C. (2)	SEE ADAMS, SARAH C.
ALERING, RICHARD L. ALERING, CONNIE	SEE ALERING, RICHARD L.
ALLAMONG, LUTHER EDWARD IZER, CLARA B.	SEE ALLAMONG, CLARA B. IZER
ALLAMONG, LUTHER EDWARD (2) IZER, CLARA B. (2)	SEE ALLAMONG, LUTHER EDWARD
ALLISON, SOLOMON L. MC CLEAF, MARGARET AMANDA	SEE ALLISON, MARG. AMANDA MCCLEAF
ALLISON, SOLOMON L. (2) MC CLEAF, MARGARET AMANDA (2)	SEE ALLISON, SOLOMON L.
ALTHOFF, JACOB J. ALTHOFF, ANNA MAE	SEE ALTHOFF, ANNA MAE
ALTHOFF, JACOB J. (2) ALTHOFF, ANNA MAE (2)	SEE ALTHOFF, JACOB J.
ALTMANN, GEORGE EDWARD ALTMANN, ISABEL I.	SEE ALTMANN, GEORGE EDWARD
ALTMANN, GEORGE EDWARD (2) ALTMANN, ISABEL I. (2)	SEE ALTMANN, ISABEL I.
BAKER, GEORGE COOL, MARTHA	SEE BAKER, MARTHA COOL
BAKER, JOHN A. REESE, MARTHA B.	SEE BAKER, JOHN A.
BAKER, JOHN A. (2) REESE, MARTHA B. (2)	SEE BAKER, MARTHA B. REESE

## PART C BURIALS

## SECTION 2

## MARRIAGES FROM BURIAL RECORDS - HUSBANDS

HUSBAND WIFE	REFERENCE
BAYES, ALBERT BAYES, MARY	SEE BAYES, MARY
BEARD, HENRY KEBIL, ELIZABETH	SEE PETERS, EMMA JANE BEARD
BEARD, HENRY (2) BEARD, ELIZABETH	SEE SANDERS, CATHARINE A.
BEARD, HENRY J. BEARD, ANNA ELIZABETH	SEE BEARD, ANNA ELIZABETH
BEARD, HENRY J. (2) BEARD, ANNA ELIZABETH (2)	SEE BEARD, HENRY J.
BEARD, JAMES R. BOWLING, LUCY M.	SEE BEARD, JAMES R.
BEARD, JAMES R. (2) BOWLING, LUCY M. (2)	SEE BEARD, LUCY M. BOWLING
BENCHOFF, CHARLES EARL BENCHOFF, JANE LUCILLE	SEE BENCHOFF, CHARLES EARL
BENCHOFF, CHARLES EARL (2) BENCHOFF, JANE LUCILLE (2)	SEE BENCHOFF, JANE LUCILLE
BENCHOFF, HARVEY M. BENCHOFF, LORETTA GERTRUDE	SEE BENCHOFF, HARVEY M.
BENCHOFF, HARVEY M. (2) BENCHOFF, LORETTA GERTRUDE (2)	SEE BENCHOFF, LORETTA GERTRUDE
BENCHOFF, WALTER S. BENCHOFF, MARGARET A.	SEE BENCHOFF, MARGARET A.
BENCHOFF, WALTER S. (2) BENCHOFF, MARGARET A. (2)	SEE BENCHOFF, WALTER S.
BOWLING, CLYDE W. BOWLING, JOAN	SEE BOWLING, CLYDE W. JR.
BOWLING, GEORGE A. BOWLING, ALICE R.	SEE BOWLING, ALICE ELAINE
BOWLING, GEORGE A. (2) BOWLING, ALICE R. (2)	SEE BOWLING, ALICE R.

## PART C BURIALS

## SECTION 2

## MARRIAGES FROM BURIAL RECORDS - HUSBANDS

HUSBAND WIFE	REFERENCE
BOWLING, GEORGE A. (3) BOWLING, ALICE R. (3)	SEE BOWLING, GEORGE A.
BOWLING, GEORGE A. (4) BOWLING, ALICE R. (4)	SEE BOWLING, ROBERT A.
BOWLING, GEORGE A. (5) BOWLING, ALICE R. (5)	SEE BOWLING, WAYNE
BOWLING, HARRY J. BOWLING, MARY E.	SEE BOWLING, HARRY J.
BOWLING, HARRY J. (2) BOWLING, MARY E. (2)	SEE BOWLING, MARY E.
BOWLING, HOWARD J. BOWLING, FANNIE G.	SEE BOWLING, FANNIE G.
BOWLING, HOWARD J. (2) BOWLING, FANNIE G. (2)	SEE BOWLING, HOWARD J.
BOWLING, J. BOWLING, S. A.	SEE BOWLING, CHARLES A.
BOWLING, JAMES D. BOWLING, NORA S.	SEE BOWLING, JAMES D.
BOWLING, JAMES D. (2) BOWLING, NORA S. (2)	SEE BOWLING, NORA S.
BOWLING, JOHN C. BOWLING, MAYBELLE MARY	SEE BOWLING, JOHN C.
BOWLING, JOHN C. (2) BOWLING, MAYBELLE MARY (2)	SEE BOWLING, MAYBELLE MARY
BOWLING, JOHN S. BOWLING, MARY ALICE	SEE BOWLING, JOHN S.
BOWLING, JOHN S. (2) BOWLING, MARY ALICE (2)	SEE BOWLING, MARY ALICE
BOWLING, JOSEPH GEORGE BOWLING, HELEN S.	SEE BOWLING, HELEN S.
BOWLING, JOSEPH GEORGE (2) BOWLING, HELEN S. (2)	SEE BOWLING, JOSEPH G.

## PART C BURIALS

## SECTION 2

## MARRIAGES FROM BURIAL RECORDS - HUSBANDS

HUSBAND WIFE	REFERENCE
BOWLING, JOSEPH R. BOWLING, ELIZABETH M.	SEE BOWLING, ELIZABETH M.
BOWLING, JOSEPH R. (2) BOWLING, ELIZABETH M. (2)	SEE BOWLING, JOSEPH R.
BOWLING, LEWIS H. BOWLING, EMMA A.	SEE BOWLING, EMMA A.
BOWLING, LEWIS H. (2) BOWLING, EMMA A. (2)	SEE BOWLING, LEWIS H.
BOWLING, OLIVER F. BOWLING, PERLE L.	SEE BOWLING, OLIVER F.
BOWLING, OLIVER F. (2) BOWLING, PERLE L. (2)	SEE BOWLING, PERLE L.
BREWER, SAMUEL D. BREWER, VINCENTIA G.	SEE BREWER, SAMUEL D.
BREWER, SAMUEL D. (2) BREWER, VINCENTIA G. (2)	SEE BREWER, VINCENTIA G.
BROOKS, DUCKERY BROOKS, CALLIE	SEE BROOKS, WILLIE
BROWN, UPTON LEE SR. BROWN, ESTHER	SEE BROWN, UPTON LEE SR.
BUHLER, H. BUHLER, S.	SEE BUHLER, MARY JANE
BUSCHER, CLIFFORD GERARD BUSCHER, LOUISE	SEE BUSCHER, CLIFFORD GERARD
BUSCHER, CLIFFORD GERARD (2) BUSCHER, LOUISE (2)	SEE BUSCHER, LOUISE
BUSHEY, JOSEPH FRANCIS BUSHEY, CLARA M.	SEE BUSHEY, CLARA M.
BUSHEY, JOSEPH FRANCIS (2) BUSHEY, CLARA M. (2)	SEE BUSHEY, JOSEPH FRANCIS
CLAPSADL, CHARLES E. CLAPSADL, RUTH C.	SEE CLAPSADL, CHARLES E.

## PART C BURIALS

## SECTION 2

## MARRIAGES FROM BURIAL RECORDS - HUSBANDS

HUSBAND WIFE	REFERENCE
CLAPSADL, CHARLES E. (2) CLAPSADL, RUTH C. (2)	SEE CLAPSADL, PERCIVAL CHARLES
CLAPSADL, CHARLES E. (3) CLAPSADL, RUTH C. (3)	SEE CLAPSADL, RUTH C.
CLINE, S. H. CLINE, JANE F.	SEE CLINE, JANE F.
COLE, M. COLE, S.	SEE COLE, MICHAEL L.
CONDON, WILLIAM CONDON, NORA	SEE CONDON, CHARLES EDWARD
COOL, CLARENCE L. COOL, HILDA M.	SEE COOL, CLARENCE L.
COOL, CLARENCE L. (2) COOL, HILDA M. (2)	SEE COOL, HILDA M.
COOL, HENRY STEVENS COOL, EMMA VIRGINIA	SEE COOL, EMMA VIRGINIA
COOL, HENRY STEVENS (2) COOL, EMMA VIRGINIA (2)	SEE COOL, HENRY STEVENS
COOL, J. WILLIAM COOL, MARY ELIZABETH	SEE COOL, J. WILLIAM
COOL, J. WILLIAM (2) COOL, MARY ELIZABETH (2)	SEE COOL, MARY ELIZABETH
COOL, JOHN A. COOL, MARY I.	SEE COOL, CLARENCE E.
COOL, JOHN A. (2) COOL, MARY I. (2)	SEE COOL, JOHN A.
COOL, JOHN A. (3) COOL, MARY I. (3)	SEE COOL, MARY I.
COOL, JOSEPH COOL, ANNA MARIA	SEE COOL, ANNA MARIA
COOL, SAMUEL A. COOL, MARY E.	SEE COOL, MARY E.

## PART C BURIALS

## SECTION 2

## MARRIAGES FROM BURIAL RECORDS - HUSBANDS

HUSBAND WIFE	REFERENCE
COOL, SAMUEL A. (2) COOL, MARY E. (2)	SEE COOL, SAMUEL A.
CORWELL, CHARLES WILLIAM KANE, ANNA JULIA	SEE CORWELL, ANNA JULIA KANE
CORWELL, CHARLES WILLIAM (2) KANE, ANNA JULIA (2)	SEE CORWELL, CHARLES WILLIAM
COUGHLAN, PAUL M. COUGHLAN, FRANCES A.	SEE COUGHLAN, FRANCES A.
COUGHLAN, PAUL M. (2) COUGHLAN, FRANCES A. (2)	SEE COUGHLAN, PAUL M.
CRAWLEY, HUGH F. ARMIGER, ETHEL	SEE WOOD, HELEN CRAWLEY
CROMWELL, ELMER D. KELLER, EDNA V.	SEE CROMWELL, CARL D.
CROMWELL, ELMER D. (2) KELLER, EDNA V. (2)	SEE CROMWELL, EDNA V. KELLER
CROMWELL, ELMER D. (3) KELLER, EDNA V. (3)	SEE CROMWELL, ELMER D.
CROMWELL, ELMER D. (4) KELLER, EDNA V. (4)	SEE CROMWELL, SAMUEL ELMER
DE COSMO, PATRICK A. DE COSMO, RUTH A.	SEE DE COSMO, PATRICK A.
DE COSMO, PATRICK A. (2) DE COSMO, RUTH A. (2)	SEE DE COSMO, RUTH A.
DICK, JAMES S. DICK, MARGARET M.	SEE DICK, CLIFTON H.
DICK, JAMES S. (2) DICK, MARGARET M. (2)	SEE DICK, JAMES S.
DICK, JAMES S. (3) DICK, MARGARET M. (3)	SEE DICK, MARGARET M.
DICK, JOHN DICK, MARGARET E.	SEE DICK, JOHN



## PART C BURIALS

## SECTION 2

## MARRIAGES FROM BURIAL RECORDS - HUSBANDS

HUSBAND WIFE	REFERENCE
DICK, JOHN A. DICK, ANNIE MELISSA	SEE DICK, JOHN A.
DICK, JOHN A. JR. WAGAMAN, LUCY	SEE DICK, BEATRICE J.
DICK, JOHN A. JR. (2) WAGAMAN, ELSIE	SEE DICK, JOHN C.
DICK, JOHN ALEXANDER DICK, ANNA MELISSA	SEE DICK, ANNA MELISSA
DICK, JOHN F. PETERS, MARGARET	SEE DICK, MARGARET PETERS
DICK, PETER LAU, HARRIET	SEE DICK, HARRIET LAU
DICK, PETER (2) LAU, HARRIET (2)	SEE DICK, PETER
ECK, D. S. ECK, SARAH J. (2)	SEE ECK, SARAH J.
ECK, DANIEL COOL, SARAH	SEE ECK, JAMES HENRY
ECK, DANIEL S. ECK, SARAH J.	SEE ECK, DANIEL S.
ECK, JAMES HENRY DICK, SARAH ALICE	SEE ECK, JAMES HENRY
ECK, JAMES HENRY (2) ECK, SARAH ALICE (2)	SEE ECK, SARAH ALICE DICK
FINEGEN, M. FINEGEN, M. J.	SEE FINEGEN, MICHAEL B.
FINFROCK, D. FINFROCK, H.	SEE FINFROCK, GEORGE E.
FISSEL, GEORGE S. FISSEL, MILDRED IRENE	SEE FISSEL, GEORGE S.
FISSEL, GEORGE S. (2) FISSEL, MILDRED IRENE (2)	SEE FISSEL, MILDRED IRENE

## PART C BURIALS

## SECTION 2

## MARRIAGES FROM BURIAL RECORDS - HUSBANDS

HUSBAND WIFE	REFERENCE
FITEZ, ROBERT S. FITEZ, ROSALIE K.	SEE FITEZ, ROBERT S.
FITEZ, ROBERT S. (2) FITEZ, ROSALIE K. (2)	SEE FITEZ, ROSALIE K.
FITZ, DAVID ELIE FITZ, MARY J.	SEE FITZ, DAVID ELIE
FITZ, DAVID ELIE (2) FITZ, MARY J. (2)	SEE FITZ, MARY J.
GALLAGHER, JACOB P. GALLAGHER, AMELIA E.	SEE GALLAGHER, AMELIA E.
GALLAGHER, JACOB P. (2) GALLAGHER, AMELIA E. (2)	SEE GALLAGHER, JACOB P.
GALLAGHER, W. H. GALLAGHER, MARGARET	SEE GALLAGHER, CATHERINE MAY
GARDNER, D. RICHARD GARDNER, ANNA G.	SEE GARDNER, ANNA G.
GARDNER, D. RICHARD (2) GARDNER, ANNA G. (2)	SEE GARDNER, D. RICHARD
GRANT, ROBERT H. GRACE, VIRGINIA	SEE GRANT, VIRGINIA GRACE
HARBAUGH, LESTER H. HARBAUGH, ADALINE M.	SEE HARBAUGH, ADALINE M.
HARBAUGH, LESTER H. (2) HARBAUGH, ADALINE M. (2)	SEE HARBAUGH, LESTER H.
HARDMAN, RAYMOND T. HARDMAN, ETHEL G.	SEE HARDMAN, ETHEL G.
HARDMAN, RAYMOND T. (2) HARDMAN, ETHEL G. (2)	SEE HARDMAN, RAYMOND T.
HARE, JACOB G. HARE, PHILOMENA C.	SEE HARE, JACOB G.
HARE, JACOB G. (2) HARE, PHILOMENA C. (2)	SEE HARE, PHILOMENA C.

## PART C BURIALS

## SECTION 3

## MARRIAGES FROM BURIAL RECORDS - HUSBANDS

HUSBAND WIFE	REFERENCE
HARE, JOHN M. HARE, CATHARINE ANNA	SEE HARE, CATHARINE ANNA
HARE, JOHN M. (2) HARE, SUSANNA	SEE HARE, JOHN M.
HARE, JOHN M. (3) HARE, SUSANNA (2)	SEE HARE, SUSANNA
HARNER, CHARLES B. HARNER, MADELLINE R.	SEE HARNER, CHARLES B.
HARNER, CHARLES B. (2) HARNER, MADELLINE R. (2)	SEE HARNER, MADELLINE R.
HAYS, ALFRED HAYS, MARCE	SEE HAYS, ALFRED
HECKMAN, CHARLES HECKMAN, MAUD	SEE HECKMAN, MAUD
HEILMAN, SAMUEL RHODES, FANNIE	SEE HEILMAN, CHARLES WILLIAM
HERMAN, WILLIAM HERMAN, LAURA	SEE HERMAN, WILLIAM
HERRING, JOHN H. HERRING, HANNAH L.	SEE HERRING, HANNAH L.
HERRING, JOHN H. (2) HERRING, HANNAH L. (2)	SEE HERRING, JOHN H.
HOBBS, RAYMOND A. HOBBS, ZITA S.	SEE HOBBS, RAYMOND A.
HOBBS, RAYMOND A. (2) HOBBS, ZITA S. (2)	SEE HOBBS, ZITA S.
HOFFMAN, JAMES E. HOFFMAN, SARAH E.	SEE HOFFMAN, JAMES E.
HOFFMAN, JAMES E. (2) HOFFMAN, SARAH E. (2)	SEE HOFFMAN, SARAH E.
HOFFMAN, JOHN HENRY HOFFMAN, HALLIE S.	SEE HOFFMAN, HALLIE S.

## PART C BURIALS

## SECTION 2

## MARRIAGES FROM BURIAL RECORDS - HUSBANDS

HUSBAND WIFE	REFERENCE
HOFFMAN, JOHN HENRY (2) HOFFMAN, HALLIE S. (2)	SEE HOFFMAN, JOHN HENRY
HOFFMAN, JOSEPH HOFFMAN, MARY	SEE HOFFMAN, JOSEPH
HOFFMAN, JOSEPH T. HOFFMAN, MARY (2)	SEE HOFFMAN, MARY
HOFFMAN, JOSEPH T. HOFFMAN, MARGARET A.	SEE HOFFMAN, MARGARET A.
HOFFMAN, LAWRENCE SCOTT, MYRTLE	SEE HOFFMAN, MARY MARGARET
IZER, JAMES BEARD, SARAH	SEE IZER, GEORGE
IZER, JAMES W BEARD, MARY A.	SEE IZER, GEORGE E.
KANE, HARVEY KANE, MAY E. (4)	SEE ORNER, ANTHONY JUDE
KANE, J. ALLEN KANE, LAURA REGINA	SEE KANE, J. ALLEN
KANE, J. ALLEN (2) KANE, LAURA REGINA (2)	SEE KANE, LAURA REGINA
KANE, J. HARVEY KANE, MAY E.	SEE KANE, J. HARVEY
KANE, J. HARVEY (2) KANE, MAY E. (2)	SEE KANE, JESSIE ELLEN
KANE, J. HARVEY (3) KANE, MAY E. (3)	SEE KANE, MAY E.
KANE, WILLIAM KANE, HENRIETTA	SEE CORWELL, ANNA JULIA
KEBIL, ELASIVS KEBIL, CATHERINE	SEE KEBIL, ELASIVS
KEBIL, GEORGE J. KEBIL, EMMA J.	SEE KEBIL, EMMA J.

## PART C BURIALS

## SECTION 2

## MARRIAGES FROM BURIAL RECORDS - HUSBANDS

HUSBAND WIFE	REFERENCE
KEBIL, GEORGE J. (2) KEBIL, EMMA J. (2)	SEE KEBIL, GEORGE J.
KEBIL, PAUL KEBIL, HANNAH	SEE KEBIL, PAUL
KEIBEL, BLASIVS KEIBEL, CATHARINE	SEE KEIBEL, CATHARINE
KEMP, EMANUEL J. KEMP, ANNA RUTH	SEE KEMP, ANNA RUTH
KEMP, EMANUEL J. (2) KEMP, ANNA RUTH (2)	SEE KEMP, EMANUEL J.
KEMPER, ISAAC R. KEMPER, ESTHER IRENE	SEE KEMPER, ESTHER IRENE
KEMPER, ISAAC R. (2) KEMPER, ESTHER IRENE (2)	SEE KEMPER, ISAAC R.
KESSLER, GUY JOSEPH MC CLEAF, PHYLLIS	SEE KESSLER, GUY JOSEPH
KESSLER, GUY JOSEPH (2) MC CLEAF, PHYLLIS (2)	SEE KESSLER, PHYLLIS MC CLEAF
KESSLER, JAMES M. KESSLER, MARY A.	SEE KESSLER, JAMES M.
KESSLER, JAMES M. (2) KESSLER, MARY A. (2)	SEE KESSLER, MARY A.
KETTOMAN, WARREN KETTOMAN, MARY	SEE KETTOMAN, GEORGE DEWEY
KETTOMAN, WARREN (2) KETTOMAN, MARY (2)	SEE KETTOMAN, STANLEY NELSON
KIEL, ABNER D. KIEL, CATHERINE M.	SEE KIEL, CATHERINE M.
KLOSTERMAN, LAWRENCE F. KLOSTERMAN, EVELYN M.	SEE KLOSTERMAN, EVELYN M.
KLOSTERMAN, LAWRENCE F. (2) KLOSTERMAN, EVELYN M. (2)	SEE KLOSTERMAN, LAWRENCE F.

## PART C BURIALS

## SECTION 2

## MARRIAGES FROM BURIAL RECORDS - HUSBANDS

HUSBAND WIFE	REFERENCE
KLOSTERMAN, LAWRENCE F. (3) KLOSTERMAN, EVELYN M. (3)	SEE KLOSTERMAN, LAWRENCE F. JR.
KNOTT, ELMER A. KNOTT, DORIS MARIE	SEE KNOTT, DORIS MARIE
KNOTT, ELMER A. (2) KNOTT, DORIS MARIE (2)	SEE KNOTT, ELMER A.
KNOX, FREDERICK V. BIGHAM, MARY	SEE KNOX, FREDERICK V.
KNOX, FREDERICK V. (2) BIGHAM, MARY (2)	SEE KNOX, MARY BIGHAM
KRAMER, GEORGE G. KRAMER, MARIA J.	SEE KRAMER, GEORGE G.
KRAMER, GEORGE G. (2) KRAMER, MARIA J. (2)	SEE KRAMER, MARIA J.
KREADY, ALBERT H. KREADY, AMELIA E.	SEE KREADY, ALBERT H.
KREADY, ALBERT H. (2) KREADY, AMELIA E. (2)	SEE KREADY, AMELIA E.
KROUSHOUR, LLOYD E. KROUSHOUR, MARY L.	SEE KROUSHOUR, LLOYD E.
KROUSHOUR, LLOYD E. (2) KROUSHOUR, MARY L. (2)	SEE KROUSHOUR, MARY L.
LINARD, FOSTER H. LINARD, MARY J.	SEE LINARD, FOSTER H.
LINARD, FOSTER H. (2) LINARD, MARY J. (2)	SEE LINARD, MARY J.
LINEBAUGH, CARROLL LINEBAUGH, VIRGINIA	SEE LINEBAUGH, VIRGINIA
LINGG, GEORGE E. BOWLING, RUTH E.	SEE LINGG, GEORGE E.
LINGG, GEORGE E. (2) BOWLING, RUTH E. (2)	SEE LINGG, RUTH E. BOWLING

## PART C BURIALS

## SECTION 2

## MARRIAGES FROM BURIAL RECORDS - HUSBANDS

HUSBAND WIFE	REFERENCE
LINN, GEORGE LINN, ANNA MARIE	SEE LINN, ANNA MARIE
LOW, THEODORE ALBERT HARE, MARGARET E.	SEE LOW, (LOWE) MARGARET E. HARE
LOW, THEODORE ALBERT (2) HARE, MARGARET E. (2)	SEE LOW, THEODORE ALBERT
MALONEY, DAVID J. JR. MALONEY, JOYCE M.	SEE MALONEY, DAVID 111
MALONEY, DAVID J. JR. (2) MALONEY, JOYCE M. (2)	SEE MALONEY, DAVID J. JR.
MALONEY, DAVID J. JR. (3) MALONEY, JOYCE M. (3)	SEE MALONEY, JASON
MALONEY, DAVID J. JR. (4) MALONEY, JOYCE M. (4)	SEE MALONEY, JOYCE M.
MALONEY, DAVID J. JR. (5) MALONEY, JOYCE M. (5)	SEE MALONEY, SHANE
MALONEY, DAVID J. JR. (6) MALONEY, JOYCE M. (6)	SEE MALONEY, UNBORN SON
MARSHALL, JOHN D. SANDERS, EMMA MAY	SEE MARSHALL, EMMA MAY SANDERS
MARSHALL, JOHN D. (2) SANDERS, EMMA MAY (2)	SEE MARSHALL, JOHN D.
MARTIN, JOSEPH W. MARTIN, GENEVIEVE M.	SEE MARTIN, GENEVIEVE M.
MARTIN, JOSEPH W. (2) MARTIN, GENEVIEVE M. (2)	SEE MARTIN, JOSEPH W.
MC CAUSLIN, JOSEPH E. MC CAUSLIN, JULIA	SEE MC CAUSLIN, JOSEPH E.
MC CLAIN, STANLEY NELSON SITES, DOLORES E.	SEE MC CLAIN, DOLORES E. SITES
MC CLAIN, STANLEY NELSON (2) SITES, DOLORES E. (2)	SEE MC CLAIN, STANLEY NELSON

## PART C BURIALS

## SECTION 2

## MARRIAGES FROM BURIAL RECORDS - HUSBANDS

HUSBAND WIFE	REFERENCE
MC CLEAF, NORMAN HOFFMAN, NORA	SEE MC CLEAF, HENRY JOSEPH
MC CORMACK, GEORGE W. MC CORMACK, BETTY JO	SEE MC CORMACK, BETTY JO
MC CORMACK, GEORGE W. (2) MC CORMACK, BETTY JO (2)	SEE MC CORMACK, GEORGE W.
MC CULLOUGH, ROBERT MC CULLOUGH, HESTER V.	SEE MC CULLOUGH, HESTER V.
MC CULLOUGH, ROBERT (2) MC CULLOUGH, HESTER V. (2)	SEE MC CULLOUGH, ROBERT
MC GLAUGHLIN, CHARLES L. MC GLAUGHLIN, ESTELLA C.	SEE MC GLAUGHLIN, CHARLES L.
MC GLAUGHLIN, CHARLES L. (2) MC GLAUGHLIN, ESTELLA C. (2)	SEE MC GLAUGHLIN, ESTELLA C.
MC GLAUGHLIN, FRANCIS MC GLAUGHLIN, MOLLY	SEE MC GLAUGHLIN, TERRY
MC INTIRE, CHARLES SANDERS, NETTIE VIRGINIA	SEE MC INTIRE, CHARLES
MC INTIRE, CHARLES (2) SANDERS, NETTIE VIRGINIA (2)	SEE MC INTIRE, JACOB HUBERT
MC INTIRE, CHARLES (3) SANDERS, NETTIE VIRGINIA (3)	SEE MC INTIRE, MARGARET CATHERINE
MC INTIRE, CHARLES (4) SANDERS, NETTIE VIRGINIA (4)	SEE MC INTIRE, NETTIE REGINA
MC INTIRE, CHARLES (5) SANDERS, NETTIE VIRGINIA (5)	SEE MC INTIRE, NETTIE VIR. SANDERS
MC INTIRE, JOSEPH H. MC INTIRE, THELMA E.	SEE MC INTIRE, JOSEPH H.
MC INTIRE, JOSEPH H. (2) MC INTIRE, THELMA E. (2)	SEE MC INTIRE, THELMA E.
MC INTIRE, ROSCOE H. MC CLEAF, SARAH M.	SEE MC INTIRE, ROSCOE H.



## PART C BURIALS

## SECTION 2

## MARRIAGES FROM BURIAL RECORDS - HUSBANDS

HUSBAND WIFE	REFERENCE
MC INTIRE, ROSCOE H. (2) MC CLEAF, SARAH M. (2)	SEE MC INTIRE, SARAH M. MC CLEAF
MC INTYRE, PETER H. BANDERS, AMY C	SEE MC INTYRE, AMY C. BANDERS
MC INTYRE, PETER H. (2) BANDERS, AMY C.	SEE MC INTYRE, PETER H.
MC INTYRE, PETER H. (3) BANDERS, AMY C. (3)	SEE MC INTYRE, ROBERT A. SR.
MC KENNA, FRANCIS MC KENNA, MOON	SEE MC KENNA, FRANCIS
MC SHERRY, JACOB MC SHERRY, JULIA	SEE MC SHERRY, ANNA CATHARINE
MC SHERRY, JAMES A. MC SHERRY, JULIA (2)	SEE MC SHERRY, JAMES A.
MC SHERRY, JAMES A. (2) MC SHERRY, JULIA (3)	SEE MC SHERRY, JULIA
MC SHERRY, JOHN J. MC SHERRY, CATHARINE	SEE MC SHERRY, CATHARINE
MC SHERRY, JOHN J. (2) MC SHERRY, CATHARINE (2)	SEE MC SHERRY, JOHN J.
MICKLEY, ROBERT MICKLEY, LENA	SEE MICKLEY, LAWRENCE FRANCIS
MULLER, FRANCIS J. WELSH, ANN	SEE MULLER, ANN WELSH
MULLER, FRANCIS J. (2) WELSH, ANN (2)	SEE MULLER, FRANCIS J.
MYERS, FRANCIS J. MYERS, REGINA S	SEE MYERS, FRANCIS J.
MYERS, FRANCIS J. (2) MYERS, REGINA G. (2)	SEE MYERS, REGINA G.
NEWMAN, ROBERT E. NEWMAN, RITA S	SEE NEWMAN, RITA S.

## PART C BURIALS

## SECTION 2

## MARRIAGES FROM BURIAL RECORDS - HUSBANDS

HUSBAND WIFE	REFERENCE
NEWMAN, ROBERT E. (2) NEWMAN, RITA S. (2)	SEE NEWMAN, ROBERT E.
OHLER, CLARENCE WEATHERLY, LINDA LOUISE	SEE OHLER, LINDA LOUISE WEATHERLY
ORNER, RICHARD ORNER, MARGARET	SEE ORNER, ANTHONY JUDE
OTT, PHILIP FORSYTHE, JUDY	SEE OTT, HOWARD ANTHONY
PECHER, HENRY WILLS, ANNA	SEE PECHER, ISAAC
PECHER, ISAAC PECHER, ANNIE	SEE PECHER, ANNIE
PECHER, J. HARRY PECHER, HELEN G.	SEE PECHER, HELEN G.
PECHER, J. HARRY (2) PECHER, HELEN G. (2)	SEE PECHER, J. HARRY
PECHER, J. HARRY (3) PECHER, HELEN G. (3)	SEE PECHER, PAUL L.
PETERS, ANTHONY PETERS, ELIZABETH	SEE PETERS, ANTHONY
PETERS, ANTHONY (2) PETERS, ELIZABETH (2)	SEE PETERS, ELIZABETH
PETERS, F. PETERS, M. E.	SEE PETERS, HARRIET A.
PETERS, HENRY PETERS, NANCY	SEE PETERS, JOHN WALTER
PETERS, JOHN F. PETERS, SARAH E.	SEE PETERS, JOHN F.
PETERS, JOHN F. (2) PETERS, SARAH E. (2)	SEE PETERS, SARAH E.
PETERS, JOSEPH A. PETERS, MARY ELVIRA	SEE PETERS, EFFIE FRANCES

## PART C BURIALS

## SECTION 2

## MARRIAGES FROM BURIAL RECORDS - HUSBANDS

HUSBAND WIFE	REFERENCE
PETERS, JOSEPH A. (2) PETERS, MARY ELVIRA (2)	SEE PETERS, INFANT SON
PETERS, JOSEPH A. (3) PETERS, MARY ELVIRA (3)	SEE PETERS, JAMES E.
PETERS, JOSEPH A. (4) PETERS, MARY ELVIRA (4)	SEE PETERS, JOHN E.
PETERS, JOSEPH A. (5) PETERS, MARY ELVIRA (5)	SEE PETERS, JOSEPH A.
PETERS, JOSEPH A. (6) PETERS, MARY ELVIRA (6)	SEE PETERS, MARY ELVIRA
PETERS, JOSEPH A. (7) PETERS, MARY ELVIRA (7)	SEE PETERS, MARY G.
PETERS, JOSEPH A. (8) PETERS, MARY ELVIRA (8)	SEE PETERS, ROBERT F.
PETERS, JOSEPH E. SPRENKLE, BERTHA Z.	SEE PETERS, BERTHA Z. SPRENKLE
PETERS, JOSEPH E. (2) SPRENKLE, BERTHA Z. (2)	SEE PETERS, JOSEPH E.
PINE, DAVID PINE, ERENDA	SEE PINE, PATRICK LEE
REBERT, JOHN RUHL REBERT, MARY ANN EMMA	SEE REBERT, JOHN RUHL
REBERT, JOHN RUHL (2) REBERT, MARY ANN EMMA (2)	SEE REBERT, MARY ANN EMMA
REED, CHARLES MC. REED, MARY E.	SEE REED, CHARLES MC.
REED, CHARLES MC. (2) REED, MARY E. (2)	SEE REED, MARY E.
REED, WILLIAM F. REED, MARGARET E.	SEE REED, MARGARET E.
REED, WILLIAM F. (2) REED, MARGARET E. (2)	SEE REED, WILLIAM F.

## PART C BURIALS

## SECTION 2

## MARRIAGES FROM BURIAL RECORDS - HUSBANDS

HUSBAND WIFE	REFERENCE
REESE, DAVID SHINDLEDECKER, JANE	SEE BAKER, MARTHA A. REESE
REESE, EDWARD REESE, STELLA	SEE REESE, HELEN VIRGINIA
REESE, JAMES H. REESE, LOUISA	SEE REESE, JAMES H.
REESE, JAMES H. (2) REESE, LOUISA (2)	SEE REESE, LOUISA
REESE, LAYMAN J. REESE, LOTTIE IONE	SEE REESE, LAYMAN J.
REESE, LAYMAN J. (2) REESE, LOTTIE IONE (2)	SEE REESE, LOTTIE IONE
RENTELE, WILLIAM COLE, ELIZA	SEE RENTELE, ELIZA COLE
RENTELE, WILLIAM (2) COLE, ELIZA (2)	SEE RENTELE, WILLIAM
RICHARDSON, SHELDON E. RICHARDSON, JOANNA	SEE RICHARDSON, JOANNA
RICHARDSON, SHELDON E. (2) RICHARDSON, JOANNA (2)	SEE RICHARDSON, SHELDON E
RIDENOUR, GUY RIDENOUR, SYLVIA	SEE RIDENOUR, LORI ROSE
RIDER, FREDERICK T. RIDER, VIOLA T.	SEE RIDER, FREDERICK T.
RIDER, FREDERICK T. (2) RIDER, VIOLA T. (2)	SEE RIDER, VIOLA T.
RILEY, EDGAR A. RILEY, JENNIE M.	SEE RILEY, EDGAR A.
RILEY, EDGAR A. (2) RILEY, JENNIE M. (2)	SEE RILEY, JENNIE M.
RODGERS, THORNTON E. RODGERS, TERESA V.	SEE RODGERS, TERESA V.

## PART C SERIALS

## SECTION 2

## MARRIAGES FROM BURIAL RECORDS - HUSBANDS

HUSBAND WIFE	REFERENCE
RODGERS, THORNTON E. (2) RODGERS, TERESA V. (2)	SEE RODGERS, THORNTON E.
RUTH, FRANCIS J. RUTH, KATHRYN S.	SEE RUTH, FRANCIS J.
RUTH, FRANCIS J. (2) RUTH, KATHRYN S. (2)	SEE RUTH, KATHRYN S.
SANDERS, ADAM SANDERS, SUSAN	SEE HOFFMAN, SARAH SANDERS
SANDERS, ADAM J. TOPPER, EUSANNA	SEE SANDERS, ADAM J.
SANDERS, ADAM J. (2) TOPPER, EUSANNA (2)	SEE SANDERS, EUSANNA TOPPER
SANDERS, ADAM JOSEPH TOPPER, EUSAN	SEE SANDERS, ANTHONY GREGORY
SANDERS, AMBROSE HERRING, AMELIA	SEE SANDERS, JOHN MC LELLAN
SANDERS, ANTHONY SANDERS, MARIAN	SEE SANDERS, MARIAN
SANDERS, ANTHONY C. DICK, MARY C.	SEE SANDERS, ANTHONY C.
SANDERS, ANTHONY C. (2) DICK, MARY C. (2)	SEE SANDERS, MARY C. DICK
SANDERS, C. SANDERS, E.	SEE SANDERS, JOHN A.
SANDERS, CLETUS BOWLING, SADIE	SEE SANDERS, JAMES B.
SANDERS, CLETUS C. SANDERS, SARAH L.	SEE SANDERS, CLETUS C.
SANDERS, CLETUS C. (2) SANDERS, SARAH L. (2)	SEE SANDERS, JOSEPH F.
SANDERS, CLIFFORD FRANCIS SANDERS, SARAH F.	SEE SANDERS, CLIFFORD FRANCIS

## PART C BURIALS

## SECTION 2

## MARRIAGES FROM BURIAL RECORDS - HUSBANDS

HUSBAND WIFE	REFERENCE
SANDERS, CLIFFORD FRANCIS (2) SANDERS, SARAH F. (2)	SEE SANDERS, SARAH F.
SANDERS, DANIEL S. SANDERS, MARGARET A.	SEE SANDERS, DANIEL S.
SANDERS, DANIEL S. (2) SANDERS, MARGARET A. (2)	SEE SANDERS, MARGARET A.
SANDERS, EDWARD C. SANDERS, FLORENCE E.	SEE SANDERS, EDWARD C.
SANDERS, EDWARD C. (2) SANDERS, FLORENCE E. (2)	SEE SANDERS, FLORENCE E.
SANDERS, C. SANDERS, C.	SEE SANDERS, FRANCES A.
SANDERS, GEORGE HOFFMAN, HALLIE	SEE SANDERS, GEORGE (2)
SANDERS, GEORGE E. COOL, AMANDA L.	SEE SANDERS, AMANDA L. COOL
SANDERS, GEORGE E. (2) COOL, AMANDA	SEE SANDERS, CLARA ELIZABETH
SANDERS, GEORGE E. (3) COOL, AMANDA L. (2)	SEE SANDERS, GEORGE E.
SANDERS, H. L. SANDERS, C.	SEE SANDERS, AGNES VIOLA
SANDERS, HAROLD L. SR. SANDERS, GENEVIEVE L.	SEE SANDERS, GENEVIEVE L.
SANDERS, HAROLD L. SR. (2) SANDERS, GENEVIEVE L. (2)	SEE SANDERS, HAROLD L. SR.
SANDERS, HARRY L. SANDERS, CATHARINE L.	SEE SANDERS, CATHARINE L.
SANDERS, HARRY L. (2) SANDERS, CATHARINE L. (2)	SEE SANDERS, HARRY L.
SANDERS, HARRY L. (3) SANDERS, CATHERINE	SEE SANDERS, RAYMOND ANTHONY

## PART C BURIALS

## SECTION 2

## MARRIAGES FROM BURIAL RECORDS - HUSBANDS

HUSBAND WIFE	REFERENCE
SANDERS, HOWARD SANDERS, ELIZA J.	SEE SANDERS, ELIZA J.
SANDERS, HOWARD (2) SANDERS, ELIZA J. (2)	SEE SANDERS, HOWARD
SANDERS, J. SANDERS, M.	SEE SANDERS, LEWIS A.
SANDERS, J. (2) SANDERS, M. (2)	SEE SANDERS, WILLIAM H.
SANDERS, J. (3) SANDERS, M. (3)	SEE SANDERS, WILSON
SANDERS, J. E. SANDERS, M. S.	SEE SANDERS, FLORA S.
SANDERS, J. MARION SANDERS, MARY ALICE	SEE SANDERS, J. MARION
SANDERS, J. MARION (2) SANDERS, MARY A.	SEE SANDERS, JOSEPH DONALD
SANDERS, J. MARION (3) SANDERS, MARY ALICE (2)	SEE SANDERS, MARY ALICE
SANDERS, JACOB SANDERS, LOUISA	SEE SANDERS, ELIZABETH G.
SANDERS, JAMES S. SANDERS, LUCY S.	SEE SANDERS, JAMES S.
SANDERS, JAMES S. (2) MC CLEAF, LUCY	SEE SANDERS, JOHN MARSHALL
SANDERS, JAMES S. (3) SANDERS, LUCY S. (2)	SEE SANDERS, LUCY S.
SANDERS, JAMES STEPHEN LOWE, CHARLOTTE	SEE SANDERS, CHARLOTTE LOWE
SANDERS, JAMES STEPHEN (2) LOWE, CHARLOTTE (2)	SEE SANDERS, FLORA R.
SANDERS, JAMES STEPHEN (3) LOWE, CHARLOTTE (3)	SEE SANDERS, JAMES M.

## PART C BURIALS

## SECTION 2

## MARRIAGES FROM BURIAL RECORDS - HUSBANDS

HUSBAND WIFE	REFERENCE
SANDERS, JAMES STEPHEN (4) LOWE, CHARLOTTE (4)	SEE SANDERS, JAMES STEPHEN
SANDERS, JOHN PAP, MALINDA MARY	SEE SANDERS, JOHN
SANDERS, JOHN (2) SANDERS, ANNA	SEE SANDERS, LEO
SANDERS, JOHN (3) PAP, MALINDA MARY (1)	SEE SANDERS, MALINDA MARY PAP
SANDERS, JOHN J. SANDERS, ANNIE S.	SEE SANDERS, ANNIE S.
SANDERS, JOHN J. (2) SANDERS, ANNIE S. (2)	SEE SANDERS, JOHN J.
SANDERS, LEO B. SANDERS, CLARA B.	SEE SANDERS, CLARA B.
SANDERS, LEO B. (2) SANDERS, CLARA B. (2)	SEE SANDERS, LEO B.
SANDERS, LLOYD R. SANDERS, RUTH G.	SEE SANDERS, JAMES E.
SANDERS, LLOYD R. (2) SANDERS, RUTH G. (2)	SEE SANDERS, LLOYD R.
SANDERS, LLOYD R. (3) SANDERS, RUTH G. (3)	SEE SANDERS, RUTH G.
SANDERS, LUTHER C. SANDERS, VICTORINE M.	SEE SANDERS, LUTHER C.
SANDERS, LUTHER C. (2) SANDERS, VICTORINE M. (2)	SEE SANDERS, VICTORINE M.
SANDERS, OLIVER F. SANDERS, MARTHA R.	SEE SANDERS, MARTHA R.
SANDERS, OLIVER F. (2) SANDERS, MARTHA R. (2)	SEE SANDERS, OLIVER F.
SANDERS, RAY F. SANDERS, MABEL M.	SEE SANDERS, MABEL M.



## PART C EURIALS

## SECTION 2

## MARRIAGES FROM EURIAL RECORDS - HUSBANDS

HUSBAND WIFE	REFERENCE
SANDERS, RAY F. (2) SANDERS, MABEL M. (2)	SEE SANDERS, RAY F.
SANDERS, B. SANDERS, L. A.	SEE SANDERS, GEORGE FRANKLIN
SANDERS, SAMUEL COOL, ANNIE	SEE BENCHOFF, LORETTA GERTRUDE
SANDERS, SAMUEL A. SANDERS, ANNIE E.	SEE SANDERS, ANNIE E.
SANDERS, SAMUEL A. (2) SANDERS, ANNIE E. (2)	SEE SANDERS, SAMUEL A.
SANDERS, SAMUEL H. SANDERS, CATHARINE A.	SEE SANDERS, CATHARINE A.
SANDERS, SAMUEL H. (2) SANDERS, CATHARINE A. (2)	SEE SANDERS, SAMUEL H.
SANDERS, ZACHARIAS BIGHAM, MARY J.	SEE SANDERS, MARY J. BIGHAM
SANDERS, ZACHARIAS (2) SANDERS, MARY JANE	SEE SANDERS, MARY JANE
SANDERS, ZACHARIAS (3) SANDERS, MARY JANE (2)	SEE SANDERS, ZACHARIAS
SANDERS, ZACHARIAS (4) BIGHAM, MARY J. (2)	SEE SANDERS, ZACHARIAS
SEASE, SANFORD E. SEASE, SARAH JANE	SEE SEASE, SANFORD E.
SEASE, SANFORD E. (2) SEASE, SARAH JANE (2)	SEE SEASE, SARAH JANE
SEBOLD, JOSEPH F. SEBOLD, CAROLINE M.	SEE SEBOLD, CAROLINE M.
SEBOLD, JOSEPH F. (2) SEBOLD, CAROLINE M. (1)	SEE SEBOLD, JOSEPH F.
SEBOLD, JOSEPH F. (3) SEBOLD, CAROLINE M. (3)	SEE SEBOLD, MELISSA ANN

## PART C BURIALS

## SECTION 2

## MARRIAGES FROM BURIAL RECORDS - HUSBANDS

HUSBAND WIFE	REFERENCE
SHEPPER, PAUL R. SHEPPER, MARY GERTRUDE	SEE SHEPPER, MARY GERTRUDE
SHRINER, BENJAMIN SHRINER, MARY ANNA	SEE SHRINER, URIAH AUGUSTUS
SHRINER, CHARLES A. SHRINER, MARGARET E.	SEE SHRINER, CHARLES A.
SHRINER, CHARLES A. (2) SHRINER, MARGARET E. (2)	SEE SHRINER, MARGARET E.
SHRINER, LAWRENCE A. SHRINER, MAZIE J.	SEE SHRINER, LAWRENCE A.
SHRINER, LAWRENCE A. (2) SHRINER, MAZIE J. (2)	SEE SHRINER, MAZIE J.
SHRINER, LAWRENCE S. SHRINER, ETHEL G.	SEE SHRINER, ETHEL G.
SHRINER, LAWRENCE S. (2) SHRINER, ETHEL G. (2)	SEE SHRINER, LAWRENCE S.
SHRINER, LAWRENCE S. (3) SHRINER, ETHEL G. (3)	SEE SHRINER, ROY SYLVESTER
SHRINER, URIAH AUGUSTUS SHRINER, MARTHA JANE "JENNIE"	SEE SHRINER, MARTHA JANE "JENNIE"
SHRINER, URIAH AUGUSTUS (2) SHRINER, MARTHA JANE "JENNIE" (2)	SEE SHRINER, URIAH AUGUSTUS
SHRYOCK, ALLEN J. SHRYOCK, MAE M.	SEE SHRYOCK, ALLEN J.
SHRYOCK, ALLEN J. (2) SHRYOCK, MAE M. (2)	SEE SHRYOCK, MAE M.
SHRYOCK, GEORGE W. KEBIL, MARY JANE	SEE SHRYOCK, GEORGE W.
SHRYOCK, GEORGE W. (2) KEBIL, MARY JANE (2)	SEE SHRYOCK, MARY JANE KEBIL
SHULTZ, NEVIN E. SHULTZ, FRANCES REGINA	SEE SHULTZ, FRANCES REGINA

## PART C BURIALS

## SECTION 2

## MARRIAGES FROM BURIAL RECORDS - HUSBANDS

HUSBAND WIFE	REFERENCE
SHULTZ, NEVIN E. (2) SHULTZ, FRANCES REGINA (2)	SEE SHULTZ, NEVIN E.
SITES, CHARLES SITES, JUDITH	SEE SITES, ROXANNA LEE
SITES, EUGENE SITES, RUTH	SEE SITES, TIMOTHY LEON
SITES, EUGENE R. SITES, RUTH E.	SEE SITES, EUGENE R.
SITES, EUGENE R. (2) SITES, RUTH E. (2)	SEE SITES, PATRICK C.
SITES, EUGENE R. (3) SITES, RUTH E. (3)	SEE SITES, RUTH E.
SITES, PATRICK C. SHULTZ, BARBARA	SEE SITES, PATRICK C. JR.
SITES, R. MILTON SITES, ALICE	SEE SITES, JOSEPH L.
SITES, STUART F. SITES, MARTHA	SEE SITES, GREGORY A.
SITES, STUART F. W. SITES, MARIE L.	SEE SITES, MARIE L.
SITES, TIMOTHY LEON SITES, ROSELYN A.	SEE SITES, TIMOTHY LEON
SMALL, HOWARD F. SMALL, FRANCES A.	SEE SMALL, FRANCES A.
SMALL, HOWARD F. (2) SMALL, FRANCES A. (2)	SEE SMALL, HOWARD F.
SNYDER, FRANK R. SNYDER, MARY E.	SEE SNYDER, FRANK R.
SNYDER, FRANK R. (2) SNYDER, MARY E. (2)	SEE SNYDER, MARY E.
SORENSEN, DONALD SORENSEN, KATHARINE M.	SEE SORENSEN, KATHARINE M.

## PART C BURIALS

## SECTION 1

## MARRIAGES FROM BURIAL RECORDS - HUSBANDS

HUSBAND WIFE	REFERENCE
SPANGLER, JOSEPH SANDERS, HAZEL M.	SEE SPANGLER, HAZEL M. SANDERS
SPRANKLE, JOHN SPRANKLE, DOROTHY L.	SEE SPRANKLE, DOROTHY L.
SPRANKLE, JOHN W. SPRANKLE, MARY PAULA	SEE SPRANKLE, JOHN W.
SPRANKLE, JOHN W. (2) SPRANKLE, M. PAULA	SEE SPRANKLE, M. PAULA
SPRANKLE, LAWRENCE F. SPRANKLE, GENEVA C.	SEE SPRANKLE, GENEVA C.
SPRANKLE, LAWRENCE F. (2) SPRANKLE, GENEVA C. (2)	SEE SPRANKLE, LAWRENCE F.
SPRENKLE, AMOS SPRENKLE, ADELINE	SEE SPRENKLE, NORA FRANCES
SPRENKLE, AMOS M. SEASE, ADDIE M.	SEE SPRENKLE, ADDIE M. SEASE
SPRENKLE, AMOS M. (2) SEASE, ADDIE M. (2)	SEE SPRENKLE, AMOS M.
STAHLEY, JOHN A. STAHLEY, LILLIE MAE	SEE STAHLEY, JOHN A.
STAHLEY, JOHN A. (2) STAHLEY, LILLIE MAE (2)	SEE STAHLEY, LILLIE MAE
STEINBERGER, GEORGE STEINBERGER, HENRIETTA	SEE STEINBERGER, GEORGE
STEINBERGER, GEORGE (2) STEINBERGER, GLADYS	SEE STEINBERGER, GLADYS
STRAUSBAUGH, C. W. STRAUSBAUGH, M. E.	SEE STRAUSBAUGH, INFANT DAUGHTER
STRAUSBAUGH, CHARLES W. STRAUSBAUGH, MARY E.	SEE STRAUSBAUGH, CHARLES W.
STRAUSBAUGH, CHARLES W. (2) STRAUSBAUGH, MARY E. (2)	SEE STRAUSBAUGH, MARY E.

## PART C BURIALS

## SECTION 2

## MARRIAGES FROM BURIAL RECORDS - HUSBANDS

HUSBAND WIFE	REFERENCE
TOPPER, G. P. TOPPER, J. S.	SEE TOPPER, ELIZABETH E.
TOPPER, R. FRANCIS TOPPER, BERTHA E.	SEE TOPPER, BERTHA E.
TOPPER, R. FRANCIS (2) TOPPER, BERTHA E. (2)	SEE TOPPER, R. FRANCIS
TOPPER, ROGER J. TOPPER, GERTRUDE E.	SEE TOPPER, GERTRUDE E.
TOPPER, ROGER J. (2) TOPPER, GERTRUDE E. (2)	SEE TOPPER, ROGER J.
TRACE, EDGAR TRACE, CLARA A.	SEE TRACE, EDWARD
TRACE, EDGAR L. TRACE, CLARA A. (2)	SEE TRACE, GEORGE ALBERT
TULLY, WILLIAM J. TULLY, E.	SEE TULLY, WILLIAM J.
UNGER, TOM UNGER, JO ANN	SEE UNGER, JO ANN
WAGERMAN, JEFFREY J. REESE, DIANE M.	SEE WAGERMAN, DIANE M. REESE
WAGERMAN, JEFFREY J. (2) REESE, DIANE M. (2)	SEE WAGERMAN, JEFFREY J.
WALTER, CONRAD J. WALTER, LUCY M.	SEE WALTER, STELLA
WEIKERT, FRANK A. WEIKERT, S. ELIZABETH	SEE WEIKERT, FRANK A.
WEIKERT, FRANK A. (2) WEIKERT, S. ELIZABETH (2)	SEE WEIKERT S. ELIZABETH
WEISHAAR, JOSEPH CURRENS, CATHERINE	SEE WEISHAAR, CHARLES M.
WEISHAAR, JOSEPH (2) WEISHAAR, AMANDA CATH. (2)	SEE WEISHAAR, MERLE FRANCIS

## PART C BURIALS

## SECTION 2

## MARRIAGES FROM BURIAL RECORDS - HUSBANDS

HUSBAND WIFE	REFERENCE
WEISHAAR, JOSEPH A. WEISHAAR, DIXIE LEE	SEE WEISHAAR, DIXIE LEE
WEISHAAR, JOSEPH A. (2) WEISHAAR, DIXIE LEE (2)	SEE WEISHAAR, JOSEPH A.
WEISHAAR, JOSEPH A. (3) WEISHAAR, DIXIE LEE (3)	SEE WEISHAAR, RICHARD ALLEN
WEISHAAR, JOSEPH D. WEISHAAR, AMANDA CATH.	SEE WEISHAAR, AMANDA CATH.
WEISHAAR, JOSEPH D. (2) WEISHAAR, AMANDA CATH. (2)	SEE WEISHAAR, JOSEPH D.
WEISHAAR, MICHAEL WEISHAAR, CATHERINE	SEE WEISHAAR, JOSEPH D.
WEISHAAR, WILBUR C. WEISHAAR, CLARA M.	SEE WEISHAAR, CLARA M.
WEISHAAR, WILBUR C. (2) WEISHAAR, CLARA M. (2)	SEE WEISHAAR, WILBUR C.
WELCH, H. MASON WELCH, MARY E.	SEE WELCH, H. MASON
WELCH, H. MASON (2) WELCH, MARY E. (2)	SEE WELCH, MARY E.
WENSCHHOF, GEORGE E. WENSCHHOF, LUCILLE	SEE WENSCHHOF, GEORGE E.
WENSCHHOF, GEORGE E. (2) WENSCHHOF, LUCILLE (2)	SEE WENSCHHOF, LUCILLE
WHITE, JOHN WHITE, MATILDA	SEE WHITE, PETER
WHITE, W. HERBERT WHITE, IRENE E.	SEE WHITE, IRENE E.
WHITE, W. HERBERT (2) WHITE, IRENE E. (2)	SEE WHITE, W. HERBERT
WILLS, CHARLES B. WILLS, GRACE E.	SEE WILLS, CHARLES B.

## PART C BURIALS

## SECTION 2

## MARRIAGES FROM BURIAL RECORDS - HUSBANDS

HUSBAND WIFE	REFERENCE
WILLS, CHARLES E. (2) WILLS, GRACE E. (2)	SEE WILLS, GRACE E.
WILLS, CHARLES E. (3) WILLS, GRACE E. (3)	SEE WILLS, RICHARD E.
WOOD, PHILIP H. CRAWLEY, HELEN	SEE WOOD, HELEN CRAWLEY
WOOD, PHILIP H. (2) CRAWLEY, HELEN C.	SEE WOOD, PHILIP H.
WOODRING, DANIEL WOODRING, MARY A.	SEE WOODRING, MARY A.
YINGLING, HARRY C. YINGLING, ANNA I.	SEE YINGLING, ANNA I.
YINGLING, HARRY C. (2) YINGLING, ANNA I. (2)	SEE YINGLING, HARRY C.



## PART C BURIALS

## SECTION 3

## MARRIAGES FROM BURIAL RECORDS - WIVES

WIFE HUSBAND	REFERENCE
ADAMS, MARY T. ADAMS, J. EARL	SEE ADAMS, J. EARL
ADAMS, MARY T. (2) ADAMS, J. EARL (2)	SEE ADAMS, MARY T.
ADAMS, SARAH C. ADAMS, MAURICE F.	SEE ADAMS, MAURICE F.
ADAMS, SARAH C. (2) ADAMS, MAURICE F. (2)	SEE ADAMS, SARAH C.
ALERING, CONNIE ALERING, RICHARD L.	SEE ALERING, RICHARD L.
ALTHOFF, ANNA MAE ALTHOFF, JACOB J.	SEE ALTHOFF, ANNA MAE
ALTHOFF, ANNA MAE (2) ALTHOFF, JACOB J. (2)	SEE ALTHOFF, JACOB J.
ALTMANN, ISABEL I. ALTMANN, GEORGE EDWARD	SEE ALTMANN, GEORGE EDWARD
ALTMANN, ISABEL I. (2) ALTMANN, GEORGE EDWARD (2)	SEE ALTMANN, ISABEL I.
ARMIGER, ETHEL CRAWLEY, HUGH F.	SEE WOOD, HELEN CRAWLEY
BAYES, MARY BAYES, ALBERT	SEE BAYES, MARY
BEARD, ANNA ELIZABETH BEARD, HENRY J.	SEE BEARD, ANNA ELIZABETH
BEARD, ANNA ELIZABETH (2) BEARD, HENRY J. (2)	SEE BEARD, HENRY J.
BEARD, ELIZABETH BEARD, HENRY (2)	SEE SANDERS, CATHARINE A.
BEARD, MARY A. IZER, JAMES W.	SEE IZER, GEORGE E.
BEARD, SARAH IZER, JAMES	SEE IZER, GEORGE



## PART C BURIALS

## SECTION 3

## MARRIAGES FROM BURIAL RECORDS - WIVES

WIFE HUSBAND	REFERENCE
BENCHOFF, JANE LUCILLE BENCHOFF, CHARLES EARL	SEE BENCHOFF, CHARLES EARL
BENCHOFF, JANE LUCILLE (89) BENCHOFF, CHARLES EARL (89)	SEE BENCHOFF, JANE LUCILLE
BENCHOFF, LORETTA GERTRUDE BENCHOFF, HARVEY M.	SEE BENCHOFF, HARVEY M.
BENCHOFF, LORETTA GERTRUDE (2) BENCHOFF, HARVEY M. (2)	SEE BENCHOFF, LORETTA GERTRUDE
BENCHOFF, MARGARET A. BENCHOFF, WALTER E.	SEE BENCHOFF, MARGARET A.
BENCHOFF, MARGARET A. (1) BENCHOFF, WALTER E. (1)	SEE BENCHOFF, WALTER E.
BIGHAM, MARY KNOX, FREDERICK V.	SEE KNOX, FREDERICK V.
BIGHAM, MARY (2) KNOX, FREDERICK V. (2)	SEE KNOX, MARY BIGHAM
BIGHAM, MARY J. SANDERS, ZACHARIAS	SEE SANDERS, MARY J. BIGHAM
BIGHAM, MARY J. (2) SANDERS, ZACHARIAS (2)	SEE SANDERS, ZACHARIAS
BOWLING, ALICE R. BOWLING, GEORGE A.	SEE BOWLING, ALICE ELAINE
BOWLING, ALICE R. (1) BOWLING, GEORGE A. (1)	SEE BOWLING, ALICE R.
BOWLING, ALICE R. (3) BOWLING, GEORGE A. (3)	SEE BOWLING, GEORGE A.
BOWLING, ALICE R. (4) BOWLING, GEORGE A. (4)	SEE BOWLING, ROBERT A.
BOWLING, ALICE R. (5) BOWLING, GEORGE A. (5)	SEE BOWLING, WAYNE
BOWLING, ELIZABETH M. BOWLING, JOSEPH R.	SEE BOWLING, ELIZABETH M.

## PART 3 BURIALS

## SECTION 3

## MARRIAGES FROM BURIAL RECORDS - WIVES

WIFE HUSBAND	REFERENCE
BOWLING, ELIZABETH M. (2) BOWLING, JOSEPH R. (2)	SEE BOWLING, JOSEPH R.
BOWLING, EMMA A. BOWLING, LEWIS H.	SEE BOWLING, EMMA A.
BOWLING, EMMA A. (2) BOWLING, LEWIS H. (2)	SEE BOWLING, LEWIS H.
BOWLING, FANNIE G. BOWLING, HOWARD J.	SEE BOWLING, FANNIE G.
BOWLING, FANNIE G. (2) BOWLING, HOWARD J. (2)	SEE BOWLING, HOWARD J.
BOWLING, HELEN S. BOWLING, JOSEPH GEORGE	SEE BOWLING, HELEN S.
BOWLING, HELEN S. (2) BOWLING, JOSEPH GEORGE (2)	SEE BOWLING, JOSEPH G.
BOWLING, JOAN BOWLING, CLYDE W.	SEE BOWLING, CLYDE W. JR.
BOWLING, LUCY M. BEARD, JAMES R.	SEE BEARD, JAMES R.
BOWLING, LUCY M. (2) BEARD, JAMES R. (2)	SEE BEARD, LUCY M. BOWLING
BOWLING, MARY ALICE BOWLING, JOHN S.	SEE BOWLING, JOHN S.
BOWLING, MARY ALICE (2) BOWLING, JOHN S. (2)	SEE BOWLING, MARY ALICE
BOWLING, MARY E. BOWLING, HARRY J.	SEE BOWLING, HARRY J.
BOWLING, MARY E. (2) BOWLING, HARRY J. (2)	SEE BOWLING, MARY E.
BOWLING, MAYBELLE MARY BOWLING, JOHN C.	SEE BOWLING, JOHN C.
BOWLING, MAYBELLE MARY (2) BOWLING, JOHN C. (2)	SEE BOWLING, MAYBELLE MARY

## PART C BURIALS

## SECTION 3

## MARRIAGES FROM BURIAL RECORDS - WIVES

WIFE HUSBAND	REFERENCE
BOWLING, NORA E. BOWLING, JAMES D.	SEE BOWLING, JAMES D.
BOWLING, NORA E. (2) BOWLING, JAMES D. (2)	SEE BOWLING, NORA E.
BOWLING, FERLE L. BOWLING, OLIVER F.	SEE BOWLING, OLIVER F.
BOWLING, FERLE L. (2) BOWLING, OLIVER F. (2)	SEE BOWLING, FERLE L.
BOWLING, RUTH E. LINGS, GEORGE E.	SEE LINGS, GEORGE E.
BOWLING, RUTH E. (2) LINGS, GEORGE E. (2)	SEE LINGS, RUTH E. BOWLING
BOWLING, S. A. BOWLING, J.	SEE BOWLING, CHARLES A.
BOWLING, SADIE SANDERS, CLETUS	SEE SANDERS, JAMES B.
BREWER, VINCENTIA G. BREWER, SAMUEL D.	SEE BREWER, SAMUEL D.
BREWER, VINCENTIA G. (2) BREWER, SAMUEL D. (2)	SEE BREWER, VINCENTIA G.
BROOKS, CALLIE BROOKS, DUCKERY	SEE BROOKS, WILLIE
BROWN, ESTHER BROWN, UPTON LEE SR.	SEE BROWN, UPTON LEE SR.
BUHLER, S. BUHLER, H.	SEE BUHLER, MARY JANE
BUSCHER, LOUISE BUSCHER, CLIFFORD GERARD	SEE BUSCHER, CLIFFORD GERARD
BUSCHER, LOUISE (2) BUSCHER, CLIFFORD GERARD (2)	SEE BUSCHER, LOUISE
BUSHEY, CLARA M. BUSHEY, JOSEPH FRANCIS	SEE BUSHEY, CLARA M.

## PART C BURIALS

## SECTION 3

## MARRIAGES FROM BURIAL RECORDS - WIVES

WIFE HUSBAND	REFERENCE
BUSHEY, CLARA M. (2) BUSHEY, JOSEPH FRANCIS (2)	SEE BUSHEY, JOSEPH FRANCIS
CLAPSADL, RUTH C. CLAPSADL, CHARLES E.	SEE CLAPSADL, CHARLES E.
CLAPSADL, RUTH C. (2) CLAPSADL, CHARLES E. (2)	SEE CLAPSADL, PERCIVAL CHARLES
CLAPSADL, RUTH C. (3) CLAPSADL, CHARLES E. (3)	SEE CLAPSADL, RUTH C.
CLINE, JANE F. CLINE, S. H.	SEE CLINE, JANE F.
COLE, ELIZA RENTZLE, WILLIAM	SEE RENTZLE, ELIZA COLE
COLE, ELIZA (2) RENTZLE, WILLIAM (2)	SEE RENTZLE, WILLIAM
COLE, S. COLE, M.	SEE COLE, MICHAEL L.
CONDON, NORA CONDON, WILLIAM	SEE CONDON, CHARLES EDWARD
COOL, AMANDA SANDERS, GEORGE E. (2)	SEE SANDERS, CLARA ELIZABETH
COOL, AMANDA L. SANDERS, GEORGE E.	SEE SANDERS, AMANDA L. COOL
COOL, AMANDA L. (2) SANDERS, GEORGE E. (3)	SEE SANDERS, GEORGE E.
COOL, ANNA MARIA COOL, JOSEPH	SEE COOL, ANNA MARIA
COOL, ANNIE SANDERS, SAMUEL	SEE BENCHOFF, LORETTA GERTRUDE
COOL, EMMA VIRGINIA COOL, HENRY STEVENS	SEE COOL, EMMA VIRGINIA
COOL, EMMA VIRGINIA (2) COOL, HENRY STEVENS (2)	SEE COOL, HENRY STEVENS

## PART C BURIALS

## SECTION 3

## MARRIAGES FROM BURIAL RECORDS - WIVES

WIFE HUSBAND	REFERENCE
COOL, HILDA M. COOL, CLARENCE L.	SEE COOL, CLARENCE L.
COOL, HILDA M. (2) COOL, CLARENCE L. (2)	SEE COOL, HILDA M.
COOL, MARTHA BAKER, GEORGE	SEE BAKER, MARTHA COOL
COOL, MARY E. COOL, SAMUEL A.	SEE COOL, MARY E.
COOL, MARY E. (2) COOL, SAMUEL A. (2)	SEE COOL, SAMUEL A.
COOL, MARY ELIZABETH COOL, J. WILLIAM	SEE COOL, J. WILLIAM
COOL, MARY ELIZABETH (2) COOL, J. WILLIAM (2)	SEE COOL, MARY ELIZABETH
COOL, MARY I. COOL, JOHN A.	SEE COOL, CLARENCE E.
COOL, MARY I. (2) COOL, JOHN A. (2)	SEE COOL, JOHN A.
COOL, MARY I. (3) COOL, JOHN A. (3)	SEE COOL, MARY I.
COOL, SARAH ECK, DANIEL	SEE ECK, JAMES HENRY
COUGHLAN, FRANCES A. COUGHLAN, PAUL M.	SEE COUGHLAN, FRANCES A.
COUGHLAN, FRANCES A. (2) COUGHLAN, PAUL M. (2)	SEE COUGHLAN, PAUL M.
CRAWLEY, HELEN WOOD, PHILIP H.	SEE WOOD, HELEN CRAWLEY
CRAWLEY, HELEN C. WOOD, PHILIP H. (2)	SEE WOOD, PHILIP H.
CURRENS, CATHERINE WEISHAAR, JOSEPH	SEE WEISHAAR, CHARLES M.

## PART C BURIALS

## SECTION 3

## MARRIAGES FROM BURIAL RECORDS - WIVES

WIFE HUSBAND	REFERENCE
DE COSMO, RUTH A. DE COSMO, PATRICK A.	SEE DE COSMO, PATRICK A.
DE COSMO, RUTH A. (2) DE COSMO, PATRICK A. (2)	SEE DE COSMO, RUTH A.
DICK, ANNA MELISSA DICK, JOHN ALEXANDER	SEE DICK, ANNA MELISSA
DICK, ANNIE MELISSA DICK, JOHN A.	SEE DICK, JOHN A.
DICK, MARGARET E. DICK, JOHN	SEE DICK, JOHN
DICK, MARGARET M. DICK, JAMES S.	SEE DICK, CLIFTON H.
DICK, MARGARET M. (2) DICK, JAMES S. (2)	SEE DICK, JAMES S.
DICK, MARGARET M. (3) DICK, JAMES S. (3)	SEE DICK, MARGARET M.
DICK, MARY C. SANDERS, ANTHONY C.	SEE SANDERS, ANTHONY C.
DICK, MARY C. (2) SANDERS, ANTHONY C. (2)	SEE SANDERS, MARY C. DICK
DICK, SARAH ALICE ECK, JAMES HENRY	SEE ECK, JAMES HENRY
ECK, SARAH ALICE (2) ECK, JAMES HENRY (2)	SEE ECK, SARAH ALICE DICK
ECK, SARAH J. ECK, DANIEL S.	SEE ECK, DANIEL S.
ECK, SARAH J. (2) ECK, D. S.	SEE ECK, SARAH J.
FINEGEN, M. J. FINEGEN, M.	SEE FINEGEN, MICHAEL B.
FINFROCK, H. FINFROCK, D.	SEE FINFROCK, GEORGE B.

## PART C BURIALS

## SECTION 3

## MARRIAGES FROM BURIAL RECORDS - WIVES

WIFE HUSBAND	REFERENCE
FISSEL, MILDRED IRENE FISSEL, GEORGE S.	SEE FISSEL, GEORGE S.
FISSEL, MILDRED IRENE (2) FISSEL, GEORGE S. (2)	SEE FISSEL, MILDRED IRENE
FITEZ, ROSALIE K. FITEZ, ROBERT S.	SEE FITEZ, ROBERT S.
FITEZ, ROSALIE K. (2) FITEZ, ROBERT S. (2)	SEE FITEZ, ROSALIE K.
FITZ, MARY J. FITZ, DAVID ELIE	SEE FITZ, DAVID ELIE
FITZ, MARY J. (2) FITZ, DAVID ELIE (2)	SEE FITZ, MARY J.
FORSYTHE, JUDY OTT, PHILIP	SEE OTT, HOWARD ANTHONY
GALLAGHER, AMELIA E. GALLAGHER, JACOB P.	SEE GALLAGHER, AMELIA E.
GALLAGHER, AMELIA E. (2) GALLAGHER, JACOB P. (2)	SEE GALLAGHER, JACOB P.
GALLAGHER, MARGARET GALLAGHER, W. H.	SEE GALLAGHER, CATHERINE MAY
GARDNER, ANNA G. GARDNER, D. RICHARD	SEE GARDNER, ANNA G.
GARDNER, ANNA G. (2) GARDNER, D. RICHARD (2)	SEE GARDNER, D. RICHARD
GRACE, VIRGINIA GRANT, ROBERT H.	SEE GRANT, VIRGINIA GRACE
HARBAUGH, ADALINE M. HARBAUGH, LESTER H.	SEE HARBAUGH, ADALINE M.
HARBAUGH, ADALINE M. (2) HARBAUGH, LESTER H. (2)	SEE HARBAUGH, LESTER H.
HARDMAN, ETHEL G. HARDMAN, RAYMOND T.	SEE HARDMAN, ETHEL G.

## PART C BURIALS

## SECTION 3

## MARRIAGES FROM BURIAL RECORDS - WIVES

WIFE HUSBAND	REFERENCE
HARDMAN, ETHEL G. (2) HARDMAN, RAYMOND T. (2)	SEE HARDMAN, RAYMOND T.
HARE, CATHARINE ANNA HARE, JOHN M.	SEE HARE, CATHARINE ANNA
HARE, MARGARET E. LOW, THEODORE ALBERT	SEE LOW, (LOWE) MARGARET E. HARE
HARE, MARGARET E. (2) LOW, THEODORE ALBERT (2)	SEE LOW, THEODORE ALBERT
HARE, PHILOMENA C. HARE, JACOB G.	SEE HARE, JACOB G.
HARE, PHILOMENA C. (2) HARE, JACOB G. (2)	SEE HARE, PHILOMENA C.
HARE, SUSANNA HARE, JOHN M. (2)	SEE HARE, JOHN M.
HARE, SUSANNA (2) HARE, JOHN M. (3)	SEE HARE, SUSANNA
HARNER, MADELLINE R. HARNER, CHARLES E.	SEE HARNER, CHARLES E.
HARNER, MADELLINE R. (2) HARNER, CHARLES E. (2)	SEE HARNER, MADELLINE R.
HAYS, MARGE HAYS, ALFRED	SEE HAYS, ALFRED
HECKMAN, MAUD HECKMAN, CHARLES	SEE HECKMAN, MAUD
HERMAN, LAURA HERMAN, WILLIAM	SEE HERMAN, WILLIAM
HERRING, AMELIA BANDERS, AMBROSE	SEE BANDERS, JOHN MC DELLAN
HERRING, HANNAH L. HERRING, JOHN H.	SEE HERRING, HANNAH L.
HERRING, HANNAH L. (2) HERRING, JOHN H. (2)	SEE HERRING, JOHN H.



## PART 1 BURIALS

## SECTION 3

## MARRIAGES FROM BURIAL RECORDS - WIVES

WIFE HUSBAND	REFERENCE
HOBBS, ZITA S. HOBBS, RAYMOND A.	SEE HOBBS, RAYMOND A.
HOBBS, ZITA S. (2) HOBBS, RAYMOND A. (2)	SEE HOBBS, ZITA S.
HOFFMAN, HALLIE SANDERS, GEORGE	SEE SANDERS, GEORGE (2)
HOFFMAN, HALLIE S. HOFFMAN, JOHN HENRY	SEE HOFFMAN, HALLIE S.
HOFFMAN, HALLIE S. (2) HOFFMAN, JOHN HENRY (2)	SEE HOFFMAN, JOHN HENRY
HOFFMAN, MARGARET A. HOFFMAN, JOSEPH T.	SEE HOFFMAN, MARGARET A.
HOFFMAN, MARY HOFFMAN, JOSEPH	SEE HOFFMAN, JOSEPH
HOFFMAN, MARY (2) HOFFMAN, JOSEPH I.	SEE HOFFMAN, MARY
HOFFMAN, NORA MC CLEAF, NORMAN	SEE MC CLEAF, HENRY JOSEPH
HOFFMAN, SARAH E. HOFFMAN, JAMES E.	SEE HOFFMAN, JAMES E.
HOFFMAN, SARAH E. (2) HOFFMAN, JAMES E. (2)	SEE HOFFMAN, SARAH E.
IZER, CLARA E. ALLAMONG, LUTHER EDWARD	SEE ALLAMONG, CLARA E. IZER
IZER, CLARA E. (2) ALLAMONG, LUTHER EDWARD (2)	SEE ALLAMONG, LUTHER EDWARD
KANE, ANNA JULIA CORWELL, CHARLES WILLIAM	SEE CORWELL, ANNA JULIA KANE
KANE, ANNA JULIA (2) CORWELL, CHARLES WILLIAM (2)	SEE CORWELL, CHARLES WILLIAM
KANE, HENRIETTA KANE, WILLIAM	SEE CORWELL, ANNA JULIA

## PART C BURIALS

## SECTION 3

## MARRIAGES FROM BURIAL RECORDS - WIVES

WIFE HUSBAND	REFERENCE
KANE, LAURA REGINA KANE, J. ALLEN	SEE KANE, J. ALLEN
KANE, LAURA REGINA (2) KANE, J. ALLEN (2)	SEE KANE, LAURA REGINA
KANE, MAY E. KANE, J. HARVEY	SEE KANE, J. HARVEY
KANE, MAY E. (2) KANE, J. HARVEY (2)	SEE KANE, JESSIE ELLEN
KANE, MAY E. (3) KANE, J. HARVEY (3)	SEE KANE, MAY E.
KANE, MAY E. (4) KANE, HARVEY	SEE ORNER, ANTHONY JUDE
KEBIL, CATHERINE KEBIL, ELASIVS	SEE KEBIL, BLASIVS
KEBIL, ELIZABETH BEARD, HENRY	SEE PETERS, EMMA JANE BEARD
KEBIL, EMMA J. KEBIL, GEORGE J.	SEE KEBIL, EMMA J.
KEBIL, EMMA J. (2) KEBIL, GEORGE J. (2)	SEE KEBIL, GEORGE J.
KEBIL, HANNAH KEBIL, PAUL	SEE KEBIL, PAUL
KEBIL, MARY JANE SHRYOCK, GEORGE W.	SEE SHRYOCK, GEORGE W.
KEBIL, MARY JANE (2) SHRYOCK, GEORGE W. (2)	SEE SHRYOCK, MARY JANE KEBIL
KEIBEL, CATHARINE KEIBEL, ELASIVS	SEE KEIBEL, CATHARINE
KELLER, EDNA V. CROMWELL, ELMER D.	SEE CROMWELL, CARL D.
KELLER, EDNA V. (2) CROMWELL, ELMER D. (2)	SEE CROMWELL, EDNA V. KELLER

## PART C BURIALS

## SECTION 6

## MARRIAGES FROM BURIAL RECORDS - WIVES

WIFE HUSBAND	REFERENCE
KELLER, EDNA V. (3) CROMWELL, ELMER D. (3)	SEE CROMWELL, ELMER D.
KELLER, EDNA V. (4) CROMWELL, ELMER D. (4)	SEE CROMWELL, SAMUEL ELMER
KEMP, ANNA RUTH KEMP, EMANUEL J.	SEE KEMP, ANNA RUTH
KEMP, ANNA RUTH (2) KEMP, EMANUEL J. (2)	SEE KEMP, EMANUEL J.
KEMPER, ESTHER IRENE KEMPER, ISAAC R.	SEE KEMPER, ESTHER IRENE
KEMPER, ESTHER IRENE (2) KEMPER, ISAAC R. (2)	SEE KEMPER, ISAAC R.
KESSLER, MARY A. KESSLER, JAMES M.	SEE KESSLER, JAMES M.
KESSLER, MARY A. (2) KESSLER, JAMES M. (2)	SEE KESSLER, MARY A.
KETTOMAN, MARY KETTOMAN, WARREN	SEE KETTOMAN, GEORGE DEWEY
KETTOMAN, MARY (2) KETTOMAN, WARREN (2)	SEE KETTOMAN, STANLEY NELSON
KIEL, CATHERINE M. KIEL, ABNER D.	SEE KIEL, CATHERINE M.
KLOSTERMAN, EVELYN M. KLOSTERMAN, LAWRENCE F.	SEE KLOSTERMAN, EVELYN M.
KLOSTERMAN, EVELYN M. (2) KLOSTERMAN, LAWRENCE F. (2)	SEE KLOSTERMAN, LAWRENCE F.
KLOSTERMAN, EVELYN M. (3) KLOSTERMAN, LAWRENCE F. (3)	SEE KLOSTERMAN, LAWRENCE F. JR.
KNOTT, DORIS MARIE KNOTT, ELMER A.	SEE KNOTT, DORIS MARIE
KNOTT, DORIS MARIE (2) KNOTT, ELMER A. (2)	SEE KNOTT, ELMER A.

## PART C BURIALS

## SECTION 3

## MARRIAGES FROM BURIAL RECORDS - WIVES

WIFE HUSBAND	REFERENCE
KRAMER, MARIA J. KRAMER, GEORGE G.	SEE KRAMER, GEORGE G.
KRAMER, MARIA J. (2) KRAMER, GEORGE G. (2)	SEE KRAMER, MARIA J.
KREADY, AMELIA E. KREADY, ALBERT H.	SEE KREADY, ALBERT H.
KREADY, AMELIA E. (2) KREADY, ALBERT H. (2)	SEE KREADY, AMELIA E.
KROUSHOUR, MARY L. KROUSHOUR, LLOYD E.	SEE KROUSHOUR, LLOYD E.
KROUSHOUR, MARY L. (2) KROUSHOUR, LLOYD E. (2)	SEE KROUSHOUR, MARY L.
LAU, HARRIET DICK, PETER	SEE DICK, HARRIET LAU
LAU, HARRIET (2) DICK, PETER (2)	SEE DICK, PETER
LINARD, MARY J. LINARD, FOSTER H.	SEE LINARD, FOSTER H.
LINARD, MARY J. (2) LINARD, FOSTER H. (2)	SEE LINARD, MARY J.
LINEBAUGH, VIRGINIA LINEBAUGH, CARROLL	SEE LINEBAUGH, VIRGINIA
LINN, ANNA MARIE LINN, GEORGE	SEE LINN, ANNA MARIE
LOWE, CHARLOTTE SANDERS, JAMES STEPHEN	SEE SANDERS, CHARLOTTE LOWE
LOWE, CHARLOTTE (2) SANDERS, JAMES STEPHEN (2)	SEE SANDERS, FLORA R.
LOWE, CHARLOTTE (3) SANDERS, JAMES STEPHEN (3)	SEE SANDERS, JAMES M.
LOWE, CHARLOTTE (4) SANDERS, JAMES STEPHEN (4)	SEE SANDERS, JAMES STEPHEN

## PART C BURIALS

## SECTION 3

## MARRIAGES FROM BURIAL RECORDS - WIVES

WIFE HUSBAND	REFERENCE
MALONEY, JOYCE M. MALONEY, DAVID J. JR.	SEE MALONEY, DAVID J. JR.
MALONEY, JOYCE M. (3) MALONEY, DAVID J. JR. (2)	SEE MALONEY, DAVID J. JR.
MALONEY, JOYCE M. (3) MALONEY, DAVID J. JR. (3)	SEE MALONEY, JASON
MALONEY, JOYCE M. (4) MALONEY, DAVID J. JR. (4)	SEE MALONEY, JOYCE M.
MALONEY, JOYCE M. (5) MALONEY, DAVID J. JR. (5)	SEE MALONEY, SHANE
MALONEY, JOYCE M. (6) MALONEY, DAVID J. JR. (6)	SEE MALONEY, JEROME BEN
MARTIN, GENEVIEVE M. MARTIN, JOSEPH W.	SEE MARTIN, GENEVIEVE M.
MARTIN, GENEVIEVE M. (2) MARTIN, JOSEPH W. (2)	SEE MARTIN, JOSEPH W.
MC CAUSLIN, JULIA MC CAUSLIN, JOSEPH E.	SEE MC CAUSLIN, JOSEPH E.
MC CLEAF, LUCY BANDERS, JAMES S. (2)	SEE BANDERS, JOHN MARSHALL
MC CLEAF, MARGARET AMANDA ALLISON, SOLOMON L.	SEE ALLISON, MARG AMANDA MCCLEAF
MC CLEAF, MARGARET AMANDA (2) ALLISON, SOLOMON L. (2)	SEE ALLISON, SOLOMON L.
MC CLEAF, PHYLLIS KESSLER, GUY JOSEPH	SEE KESSLER, GUY JOSEPH
MC CLEAF, PHYLLIS (2) KESSLER, GUY JOSEPH (2)	SEE KESSLER, PHYLLIS MC CLEAF
MC CLEAF, SARAH M. MC INTIRE, ROSCOE H.	SEE MC INTIRE, ROSCOE H.
MC CLEAF, SARAH M. (2) MC INTIRE, ROSCOE H. (2)	SEE MC INTIRE, SARAH M. MC CLEAF

## PART C BURIALS

## SECTION 3

## MARRIAGES FROM BURIAL RECORDS - WIVES

WIFE HUSBAND	REFERENCE
MC CORMACK, BETTY JO MC CORMACK, GEORGE W.	SEE MC CORMACK, BETTY JO
MC CORMACK, BETTY JO (2) MC CORMACK, GEORGE W. (2)	SEE MC CORMACK, GEORGE W.
MC CULLOUGH, HESTER V. MC CULLOUGH, ROBERT	SEE MC CULLOUGH, HESTER V.
MC CULLOUGH, HESTER V. (2) MC CULLOUGH, ROBERT (2)	SEE MC CULLOUGH, ROBERT
MC GLAUGHLIN, ESTELLA C. MC GLAUGHLIN, CHARLES L.	SEE MC GLAUGHLIN, CHARLES L.
MC GLAUGHLIN, ESTELLA C. (2) MC GLAUGHLIN, CHARLES L. (2)	SEE MC GLAUGHLIN, ESTELLA C.
MC GLAUGHLIN, MOLLY MC GLAUGHLIN, FRANCIS	SEE MC GLAUGHLIN, TERRY
MC INTIRE, THELMA E. MC INTIRE, JOSEPH H.	SEE MC INTIRE, JOSEPH H.
MC INTIRE, THELMA E. (2) MC INTIRE, JOSEPH H. (2)	SEE MC INTIRE, THELMA E.
MC KENNA, MOON MC KENNA, FRANCIS	SEE MC KENNA, FRANCIS
MC SHERRY, CATHARINE MC SHERRY, JOHN J.	SEE MC SHERRY, CATHARINE
MC SHERRY, CATHARINE (2) MC SHERRY, JOHN J. (2)	SEE MC SHERRY, JOHN J.
MC SHERRY, JULIA MC SHERRY, JACOB	SEE MC SHERRY, ANNA CATHARINE
MC SHERRY, JULIA (2) MC SHERRY, JAMES A.	SEE MC SHERRY, JAMES A.
MC SHERRY, JULIA (3) MC SHERRY, JAMES A. (2)	SEE MC SHERRY, JULIA
MICKLEY, LENA MICKLEY, ROBERT	SEE MICKLEY, LAWRENCE FRANCIS

## PART C BURIALS

## SECTION 2

## MARRIAGES FROM BURIAL RECORDS - WIVES

WIFE HUSEAND	REFERENCE
MYERS, REGINA G. MYERS, FRANCIS J.	SEE MYERS, FRANCIS J.
MYERS, REGINA G. (2) MYERS, FRANCIS J. (2)	SEE MYERS, REGINA G.
NEWMAN, RITA S. NEWMAN, ROBERT E.	SEE NEWMAN, RITA S.
NEWMAN, RITA S. (2) NEWMAN, ROBERT E. (1)	SEE NEWMAN, ROBERT E.
ORNER, MARGARET ORNER, RICHARD	SEE ORNER, ANTHONY JUDE
PAP, MALINDA MARY SANDERS, JOHN	SEE SANDERS, JOHN
PAP, MALINDA MARY (2) SANDERS, JOHN (3)	SEE SANDERS, MALINDA MARY PAP
PECHER, ANNIE PECHER, ISAAC	SEE PECHER, ANNIE
PECHER, HELEN G. PECHER, J. HARRY	SEE PECHER, HELEN J.
PECHER, HELEN G. (2) PECHER, J. HARRY (2)	SEE PECHER, J. HARRY
PECHER, HELEN G. (3) PECHER, J. HARRY (3)	SEE PECHER, PAUL L.
PETERS, ELIZABETH PETERS, ANTHONY	SEE PETERS, ANTHONY
PETERS, ELIZABETH (2) PETERS, ANTHONY (2)	SEE PETERS, ELIZABETH
PETERS, M. E. PETERS, F.	SEE PETERS, HARRIET A.
PETERS, MARGARET DICK, JOHN F.	SEE DICK, MARGARET PETERS
PETERS, MARY ELVIRA PETERS, JOSEPH A.	SEE PETERS, EFFIE FRANCES

## PART 1 BURIALS

## SECTION 3

## MARRIAGES FROM BURIAL RECORDS - WIVES

WIFE HUSBAND	REFERENCE
PETERS, MARY ELVIRA (2) PETERS, JOSEPH A. (2)	SEE PETERS, INFANT SON
PETERS, MARY ELVIRA (3) PETERS, JOSEPH A. (3)	SEE PETERS, JAMES E.
PETERS, MARY ELVIRA (4) PETERS, JOSEPH A. (4)	SEE PETERS, JOHN E.
PETERS, MARY ELVIRA (5) PETERS, JOSEPH A. (5)	SEE PETERS, JOSEPH A.
PETERS, MARY ELVIRA (6) PETERS, JOSEPH A. (6)	SEE PETERS, MARY ELVIRA
PETERS, MARY ELVIRA (7) PETERS, JOSEPH A. (7)	SEE PETERS, MARY G.
PETERS, MARY ELVIRA (8) PETERS, JOSEPH A. (8)	SEE PETERS, ROBERT F.
PETERS, NANCY PETERS, HENRY	SEE PETERS, JOHN WALTER
PETERS, SARAH E. PETERS, JOHN F.	SEE PETERS, JOHN F.
PETERS, SARAH E. (2) PETERS, JOHN F. (2)	SEE PETERS, SARAH E.
PINE, BRENDA PINE, DAVID	SEE PINE, PATRICK LEE
REBERT, MARY ANN EMMA REBERT, JOHN RUHL	SEE REBERT, JOHN RUHL
REBERT, MARY ANN EMMA (2) REBERT, JOHN RUHL (2)	SEE REBERT, MARY ANN EMMA
REED, MARGARET E. REED, WILLIAM F.	SEE REED, MARGARET E.
REED, MARGARET E. (2) REED, WILLIAM F. (2)	SEE REED, WILLIAM F.
REED, MARY E. REED, CHARLES MC.	SEE REED, CHARLES MC.



## PART 7 BURIALS

## SECTION 3

## MARRIAGES FROM BURIAL RECORDS - WIVES

WIFE HUSBAND	REFERENCE
REED, MARY E. (1) REED, CHARLES MC. (2)	SEE REED, MARY E.
REESE, DIANE M. WAGERMAN, JEFFREY J.	SEE WAGERMAN, DIANE M. REESE
REESE, DIANE M. (2) WAGERMAN, JEFFREY J. (1)	SEE WAGERMAN, JEFFREY J.
REESE, LOTTIE IONE REESE, LAYMAN J.	SEE REESE, LAYMAN J.
REESE, LOTTIE IONE (2) REESE, LAYMAN J. (2)	SEE REESE, LOTTIE IONE
REESE, LOUISA REESE, JAMES H.	SEE REESE, JAMES H.
REESE, LOUISA (2) REESE, JAMES H. (2)	SEE REESE, LOUISA
REESE, MARTHA B. BAKER, JOHN A.	SEE BAKER, JOHN A.
REESE, MARTHA B. (2) BAKER, JOHN A. (2)	SEE BAKER, MARTHA B. REESE
REESE, STELLA REESE, EDWARD	SEE REESE, HELEN VIRGINIA
RHODES, FANNIE HEILMAN, SAMUEL	SEE HEILMAN, CHARLES WILLIAM
RICHARDSON, JOANNA RICHARDSON, SHELDON E.	SEE RICHARDSON, JOANNA
RICHARDSON, JOANNA (2) RICHARDSON, SHELDON E. (2)	SEE RICHARDSON, SHELDON E.
RIDENOUR, SYLVIA RIDENOUR, GUY	SEE RIDENOUR, LORI ROSE
RIDER, VIOLA T. RIDER, FREDERICK T.	SEE RIDER, FREDERICK T.
RIDER, VIOLA T. (2) RIDER, FREDERICK T. (2)	SEE RIDER, VIOLA T.

## PART C BURIALS

## SECTION 1

## MARRIAGES FROM BURIAL RECORDS - WIVES

WIFE HUSBAND	REFERENCE
RILEY, JENNIE M. RILEY, EDGAR A.	SEE RILEY, EDGAR A.
RILEY, JENNIE M. (2) RILEY, EDGAR A. (2)	SEE RILEY, JENNIE M.
RODGERS, TERESA V. RODGERS, THORNTON E.	SEE RODGERS, TERESA V.
RODGERS, TERESA V. (2) RODGERS, THORNTON E. (2)	SEE RODGERS, THORNTON E.
RUTH, KATHRYN E. RUTH, FRANCIS J.	SEE RUTH, FRANCIS J.
RUTH, KATHRYN E. (2) RUTH, FRANCIS J. (2)	SEE RUTH, KATHRYN E.
SANDERS, AMY C. MC INTYRE, PETER H.	SEE MC INTYRE, AMY C. SANDERS
SANDERS, AMY C. MC INTYRE, PETER H. (2)	SEE MC INTYRE, PETER H.
SANDERS, AMY C. (3) MC INTYRE, PETER H. (3)	SEE MC INTYRE, ROBERT A. SR.
SANDERS, ANNA SANDERS, JOHN (2)	SEE SANDERS, LEO
SANDERS, ANNIE E. SANDERS, SAMUEL A.	SEE SANDERS, ANNIE E.
SANDERS, ANNIE E. (2) SANDERS, SAMUEL A. (2)	SEE SANDERS, SAMUEL A.
SANDERS, ANNIE E. SANDERS, JOHN J.	SEE SANDERS, ANNIE E.
SANDERS, ANNIE E. (2) SANDERS, JOHN J. (2)	SEE SANDERS, JOHN J.
SANDERS, C. SANDERS, G.	SEE SANDERS, FRANCES A.
SANDERS, C. SANDERS, H. L.	SEE SANDERS, AGNES VIOLA

## PART C BURIALS

## SECTION 3

## MARRIAGES FROM BURIAL RECORDS - WIVES

WIFE HUSBAND	REFERENCE
SANDERS, CATHARINE A. SANDERS, SAMUEL H.	SEE SANDERS, CATHARINE A.
SANDERS, CATHARINE A. (2) SANDERS, SAMUEL H. (2)	SEE SANDERS, SAMUEL H.
SANDERS, CATHARINE L. SANDERS, HARRY L.	SEE SANDERS, CATHARINE L.
SANDERS, CATHARINE L. (2) SANDERS, HARRY L. (2)	SEE SANDERS, HARRY L.
SANDERS, CATHERINE SANDERS, HARRY L. (3)	SEE SANDERS, RAYMOND ANTHONY
SANDERS, CLARA E. SANDERS, LEO B.	SEE SANDERS, CLARA E.
SANDERS, CLARA E. (2) SANDERS, LEO B. (2)	SEE SANDERS, LEO B.
SANDERS, E. SANDERS, C.	SEE SANDERS, JOHN A.
SANDERS, ELIZA J. SANDERS, HOWARD	SEE SANDERS, ELIZA J.
SANDERS, ELIZA J. (2) SANDERS, HOWARD (2)	SEE SANDERS, HOWARD
SANDERS, EMMA MAY MARSHALL, JOHN D.	SEE MARSHALL, EMMA MAY SANDERS
SANDERS, EMMA MAY (2) MARSHALL, JOHN D. (2)	SEE MARSHALL, JOHN D.
SANDERS, FLORENCE E. SANDERS, EDWARD C.	SEE SANDERS, EDWARD C.
SANDERS, FLORENCE E. (2) SANDERS, EDWARD C. (2)	SEE SANDERS, FLORENCE E.
SANDERS, GENEVIEVE L. SANDERS, HAROLD L. SR.	SEE SANDERS, GENEVIEVE L.
SANDERS, GENEVIEVE L. (2) SANDERS, HAROLD L. SR. (2)	SEE SANDERS, HAROLD L. SR.

## PART 2 BURIALS

## SECTION 3

## MARRIAGES FROM BURIAL RECORDS - WIVES

WIFE HUSBAND	REFERENCE
SANDERS, HAZEL M. SPANGLER, JOSEPH	SEE SPANGLER, HAZEL M. SANDERS
SANDERS, L. A. SANDERS, S.	SEE SANDERS, GEORGE FRANKLIN
SANDERS, LOUISA SANDERS, JACOB	SEE SANDERS, ELIZABETH G.
SANDERS, LUCY S. SANDERS, JAMES S.	SEE SANDERS, JAMES S.
SANDERS, LUCY S. (2) SANDERS, JAMES S. (3)	SEE SANDERS, LUCY S.
SANDERS, M. SANDERS, J.	SEE SANDERS, LEWIS A.
SANDERS, M. (2) SANDERS, J. (2)	SEE SANDERS, WILLIAM H.
SANDERS, M. (3) SANDERS, J. (3)	SEE SANDERS, WILSON
SANDERS, M. S. SANDERS, J. S.	SEE SANDERS, FLORA E.
SANDERS, MABEL M. SANDERS, RAY F.	SEE SANDERS, MABEL M.
SANDERS, MABEL M. (2) SANDERS, RAY F. (2)	SEE SANDERS, RAY F.
SANDERS, MARGARET A. SANDERS, DANIEL S.	SEE SANDERS, DANIEL S.
SANDERS, MARGARET A. (2) SANDERS, DANIEL S. (2)	SEE SANDERS, MARGARET A.
SANDERS, MARIAN SANDERS, ANTHONY	SEE SANDERS, MARIAN
SANDERS, MARTHA R. SANDERS, OLIVER F.	SEE SANDERS, MARTHA R.
SANDERS, MARTHA R. (2) SANDERS, OLIVER F. (2)	SEE SANDERS, OLIVER F.

## PART C BURIALS

## SECTION 3

## MARRIAGES FROM BURIAL RECORDS - WIVES

WIFE HUSBAND	REFERENCE
SANDERS, MARY A. SANDERS, J. MARION (2)	SEE SANDERS, JOSEPH DONALD
SANDERS, MARY ALICE SANDERS, J. MARION	SEE SANDERS, J. MARION
SANDERS, MARY ALICE (2) SANDERS, J. MARION (3)	SEE SANDERS, MARY ALICE
SANDERS, MARY JANE SANDERS, ZACHARIAS (2)	SEE SANDERS, MARY JANE
SANDERS, MARY JANE (2) SANDERS, ZACHARIAS (1)	SEE SANDERS, ZACHARIAS
SANDERS, NETTIE VIRGINIA MC INTIRE, CHARLES	SEE MC INTIRE, CHARLES
SANDERS, NETTIE VIRGINIA (2) MC INTIRE, CHARLES (2)	SEE MC INTIRE, JACOB HUBERT
SANDERS, NETTIE VIRGINIA (3) MC INTIRE, CHARLES (3)	SEE MC INTIRE, MARGARET CATHERINE
SANDERS, NETTIE VIRGINIA (4) MC INTIRE, CHARLES (4)	SEE MC INTIRE, NETTIE REGINA
SANDERS, NETTIE VIRGINIA (5) MC INTIRE, CHARLES (5)	SEE MC INTIRE, NETTIE VIR. SANDERS
SANDERS, RUTH G. SANDERS, LLOYD R.	SEE SANDERS, JAMES E.
SANDERS, RUTH G. (2) SANDERS, LLOYD R. (2)	SEE SANDERS, LLOYD R.
SANDERS, RUTH G. (3) SANDERS, LLOYD R. (3)	SEE SANDERS, RUTH G.
SANDERS, SARAH F. SANDERS, CLIFFORD FRANCIS	SEE SANDERS, CLIFFORD FRANCIS
SANDERS, SARAH F. (2) SANDERS, CLIFFORD FRANCIS (2)	SEE SANDERS, SARAH F.
SANDERS, SARAH L. SANDERS, CLETUS G.	SEE SANDERS, CLETUS G.

## PART C BURIALS

## SECTION 3

## MARRIAGES FROM BURIAL RECORDS - WIVES

WIFE HUSBAND	REFERENCE
SANDERS, SARAH L. (2) SANDERS, CLETUS G. (2)	SEE SANDERS, JOSEPH F.
SANDERS, SUSAN SANDERS, ADAM	SEE HOFFMAN, SARAH SANDERS
SANDERS, VICTORINE M. SANDERS, LUTHER C.	SEE SANDERS, LUTHER C.
SANDERS, VICTORINE M. (2) SANDERS, LUTHER C. (2)	SEE SANDERS, VICTORINE M.
SCOTT, MYRTLE HOFFMAN, LAWRENCE	SEE HOFFMAN, MARY MARGARET
SEASE, ADDIE M. SPRENKLE, AMOS M.	SEE SPRENKLE, ADDIE M. SEASE
SEASE, ADDIE M. (2) SPRENKLE, AMOS M. (2)	SEE SPRENKLE, AMOS M.
SEASE, SARAH JANE SEASE, SANFORD E.	SEE SEASE, SANFORD E.
SEASE, SARAH JANE (2) SEASE, SANFORD E. (2)	SEE SEASE, SARAH JANE
SEBOLD, CAROLINE M. SEBOLD, JOSEPH F.	SEE SEBOLD, CAROLINE M.
SEBOLD, CAROLINE M. (2) SEBOLD, JOSEPH F. (2)	SEE SEBOLD, JOSEPH F.
SEBOLD, CAROLINE M. (3) SEBOLD, JOSEPH F. (3)	SEE SEBOLD, MELISSA ANN
SHEFFER, MARY GERTRUDE SHEFFER, PAUL R.	SEE SHEFFER, MARY GERTRUDE
SHINLEDECKER, JANE REESE, DAVID	SEE BAKER, MARTHA A. REESE
SHRINER, ETHEL G. SHRINER, LAWRENCE S.	SEE SHRINER, ETHEL G.
SHRINER, ETHEL G. (2) SHRINER, LAWRENCE S. (2)	SEE SHRINER, LAWRENCE S.

## PART C BURIALS

## SECTION 3

## MARRIAGES FROM BURIAL RECORDS - WIVES

WIFE HUSBAND	REFERENCE
SHRINER, ETHEL G. (3) SHRINER, LAWRENCE S. (3)	SEE SHRINER, ROY SYLVESTER
SHRINER, MARGARET E. SHRINER, CHARLES A.	SEE SHRINER, CHARLES A.
SHRINER, MARGARET E. (2) SHRINER, CHARLES A. (2)	SEE SHRINER, MARGARET E.
SHRINER, MARTHA JANE "JENNIE" SHRINER, URIAH AUGUSTUS	SEE SHRINER, MARTHA JANE "JENNIE"
SHRINER, MARTHA JANE "JENNIE" (2) SHRINER, URIAH AUGUSTUS (2)	SEE SHRINER, URIAH AUGUSTUS
SHRINER, MARY ANNA SHRINER, BENJAMIN	SEE SHRINER, URIAH AUGUSTUS
SHRINER, MAZIE J. SHRINER, LAWRENCE A.	SEE SHRINER, LAWRENCE A.
SHRINER, MAZIE J. (2) SHRINER, LAWRENCE A. (2)	SEE SHRINER, MAZIE J.
SHRYOCK, MAE M. SHRYOCK, ALLEN J.	SEE SHRYOCK, ALLEN J.
SHRYOCK, MAE M. (2) SHRYOCK, ALLEN J. (2)	SEE SHRYOCK, MAE M.
SHULTZ, BARBARA SITES, PATRICK C.	SEE SITES, PATRICK C. JR.
SHULTZ, FRANCES REGINA SHULTZ, NEVIN E.	SEE SHULTZ, FRANCES REGINA
SHULTZ, FRANCES REGINA (2) SHULTZ, NEVIN E. (2)	SEE SHULTZ, NEVIN E.
SITES, ALICE SITES, R. MILTON	SEE SITES, JOSEPH L.
SITES, DOLORES E. MC CLAIN, STANLEY NELSON	SEE MC CLAIN, DOLORES E. SITES
SITES, DOLORES E. (2) MC CLAIN, STANLEY NELSON (2)	SEE MC CLAIN, STANLEY NELSON

## PART C BURIALS

## SECTION 3

## MARRIAGES FROM BURIAL RECORDS - WIVES

WIFE HUSBAND	REFERENCE
SITES, JUDITH SITES, CHARLES	SEE SITES, ROXANNA LEE
SITES, MARIE L. SITES, STUART F. W.	SEE SITES, MARIE L.
SITES, MARTHA SITES, STUART F.	SEE SITES, GREGORY A.
SITES, ROSELYN A. SITES, TIMOTHY LEON	SEE SITES, TIMOTHY LEON
SITES, RUTH SITES, EUGENE	SEE SITES, TIMOTHY LEON
SITES, RUTH E. SITES, EUGENE R.	SEE SITES, EUGENE R.
SITES, RUTH E. (2) SITES, EUGENE R. (2)	SEE SITES, PATRICK C.
SITES, RUTH E. (3) SITES, EUGENE R. (3)	SEE SITES, RUTH E.
SMALL, FRANCES A. SMALL, HOWARD F.	SEE SMALL, FRANCES A.
SMALL, FRANCES A. (2) SMALL, HOWARD F. (2)	SEE SMALL, HOWARD F.
SNYDER, MARY E. SNYDER, FRANK R.	SEE SNYDER, FRANK R.
SNYDER, MARY E. (2) SNYDER, FRANK R. (2)	SEE SNYDER, MARY E.
SORENSEN, KATHARINE M. SORENSEN, DONALD	SEE SORENSEN, KATHARINE M.
SPRANKLE, DOROTHY L. SPRANKLE, JOHN	SEE SPRANKLE, DOROTHY L.
SPRANKLE, GENEVA C. SPRANKLE, LAWRENCE F.	SEE SPRANKLE, GENEVA C.
SPRANKLE, GENEVA C. (2) SPRANKLE, LAWRENCE F. (2)	SEE SPRANKLE, LAWRENCE F.



## PART C BURIALS

## SECTION 3

## MARRIAGES FROM BURIAL RECORDS - WIVES

WIFE HUSBAND	REFERENCE
SPRANKLE, M. PAULA SPRANKLE, JOHN W. (2)	SEE SPRANKLE, M. PAULA
SPRANKLE, MARY PAULA SPRANKLE, JOHN W.	SEE SPRANKLE, JOHN W.
SPRENKLE, ADELINE SPRENKLE, AMOS	SEE SPRENKLE, NORA FRANCES
SPRENKLE, BERTHA E. PETERS, JOSEPH E.	SEE PETERS, BERTHA E. SPRENKLE
SPRENKLE, BERTHA E. (2) PETERS, JOSEPH E. (2)	SEE PETERS, JOSEPH E.
STAHLEY, LILLIE MAE STAHLEY, JOHN A.	SEE STAHLEY, JOHN A.
STAHLEY, LILLIE MAE (2) STAHLEY, JOHN A. (2)	SEE STAHLEY, LILLIE MAE
STEINBERGER, GLADYS STEINBERGER, GEORGE (2)	SEE STEINBERGER, GLADYS
STEINBERGER, HENRIETTA STEINBERGER, GEORGE	SEE STEINBERGER, GEORGE
STRAUSBAUGH, M. E. STRAUSBAUGH, C. W.	SEE STRAUSBAUGH, INFANT DAUGHTER
STRAUSBAUGH, MARY E. STRAUSBAUGH, CHARLES W.	SEE STRAUSBAUGH, CHARLES W.
STRAUSBAUGH, MARY E. (2) STRAUSBAUGH, CHARLES W. (2)	SEE STRAUSBAUGH, MARY E.
TOPPER, BERTHA E. TOPPER, R. FRANCIS	SEE TOPPER, BERTHA E.
TOPPER, BERTHA E. (2) TOPPER, R. FRANCIS (2)	SEE TOPPER, R. FRANCIS
TOPPER, GERTRUDE E. TOPPER, ROGER	SEE TOPPER, GERTRUDE E.
TOPPER, GERTRUDE E. (2) TOPPER, ROGER J. (2)	SEE TOPPER, ROGER J.

## PART C BURIALS

## SECTION 3

## MARRIAGES FROM BURIAL RECORDS - WIVES

WIFE HUSBAND	REFERENCE
TOPPER, J. S. TOPPER, G. P.	SEE TOPPER, ELIZABETH S.
TOPPER, SUSAN BANDERS, ADAM JOSEPH	SEE BANDERS, ANTHONY GREGORY
TOPPER, SUSANNA BANDERS, ADAM J.	SEE BANDERS, ADAM J.
TOPPER, SUSANNA (2) BANDERS, ADAM J. (2)	SEE BANDERS, SUSANNA TOPPER
TRACE, CLARA A. TRACE, EDGAR	SEE TRACE, EDWARD
TRACE, CLARA A. (2) TRACE, EDGAR	SEE TRACE, GEORGE ALBERT
TULLY, E. TULLY, WILLIAM J.	SEE TULLY, WILLIAM J.
UNGER, JO ANN UNGER, TOM	SEE UNGER, JO ANN
WAGAMAN, ELSIE DICK, JOHN A. JR. (2)	SEE DICK, JOHN C.
WAGAMAN, LUCY DICK, JOHN A. JR.	SEE DICK, BEATRICE G.
WALTER, LUCY M WALTER, CONRAD C.	SEE WALTER, STELLA
WEATHERLY, LINDA LOUISE OHLER, CLARENCE	SEE OHLER, LINDA LOUISE WEATHERLY
WEIKERT, S. ELIZABETH WEIKERT, FRANK A.	SEE WEIKERT, FRANK A.
WEIKERT, S. ELIZABETH (2) WEIKERT, FRANK A. (2)	SEE WEIKERT, S. ELIZABETH
WEISHAAR, AMANDA CATH. WEISHAAR, JOSEPH D.	SEE WEISHAAR, AMANDA CATH.
WEISHAAR, AMANDA CATH. (2) WEISHAAR, JOSEPH D. (2)	SEE WEISHAAR, JOSEPH D.

## PART C BURIALS

## SECTION 3

## MARRIAGES FROM BURIAL RECORDS - WIVES

WIFE HUSBAND	REFERENCE
WEISHAAR, AMANDA CATH. (3) WEISHAAR, JOSEPH (2)	SEE WEISHAAR, MERLE FRANCIS
WEISHAAR, CATHERINE WEISHAAR, MICHAEL	SEE WEISHAAR, JOSEPH D.
WEISHAAR, CLARA M. WEISHAAR, WILBUR C.	SEE WEISHAAR, CLARA M.
WEISHAAR, CLARA M. (2) WEISHAAR, WILBUR C. (2)	SEE WEISHAAR, WILBUR C.
WEISHAAR, DIXIE LEE WEISHAAR, JOSEPH A.	SEE WEISHAAR, DIXIE LEE
WEISHAAR, DIXIE LEE (2) WEISHAAR, JOSEPH A. (2)	SEE WEISHAAR, JOSEPH A.
WEISHAAR, DIXIE LEE (3) WEISHAAR, JOSEPH A. (3)	SEE WEISHAAR, RICHARD ALLEN
WELCH, MARY E. WELCH, H. MASON	SEE WELCH, H. MASON
WELCH, MARY E. (2) WELCH, H. MASON (2)	SEE WELCH, MARY E.
WELSH, ANN MULLER, FRANCIS J.	SEE MULLER, ANN WELSH
WELSH, ANN (2) MULLER, FRANCIS J. (2)	SEE MULLER, FRANCIS J.
WENSCHHOF, LUCILLE (2) WENSCHHOF, GEORGE E. (2)	SEE WENSCHHOF, LUCILLE
WENSCHHOF, LUCILLE WENSCHHOF, GEORGE E.	SEE WENSCHHOF, GEORGE E.
WHITE, IRENE E. WHITE, W. HERBERT	SEE WHITE, IRENE E.
WHITE, IRENE E. (2) WHITE, W. HERBERT (2)	SEE WHITE, W. HERBERT
WHITE, MATILDA WHITE, JOHN	SEE WHITE, PETER

## PART C BURIALS

## SECTION 3

## MARRIAGES FROM BURIAL RECORDS - WIVES

WIFE HUSBAND	REFERENCE
WILLS, ANNA PECHER, HENRY	SEE PECHER, ISAAC
WILLS, GRACE E. WILLS, CHARLES B.	SEE WILLS, CHARLES B.
WILLS, GRACE E. (3) WILLS, CHARLES E. (2)	SEE WILLS, GRACE E.
WILLS, GRACE E. (3) WILLS, CHARLES E. (3)	SEE WILLS, RICHARD B.
WOODRING, MARY A. WOODRING, DANIEL	SEE WOODRING, MARY A.
YINGLING, ANNA I. YINGLING, HARRY C.	SEE YINGLING, ANNA I.
YINGLING, ANNA I. (2) YINGLING, HARRY C. (2)	SEE YINGLING, HARRY C.

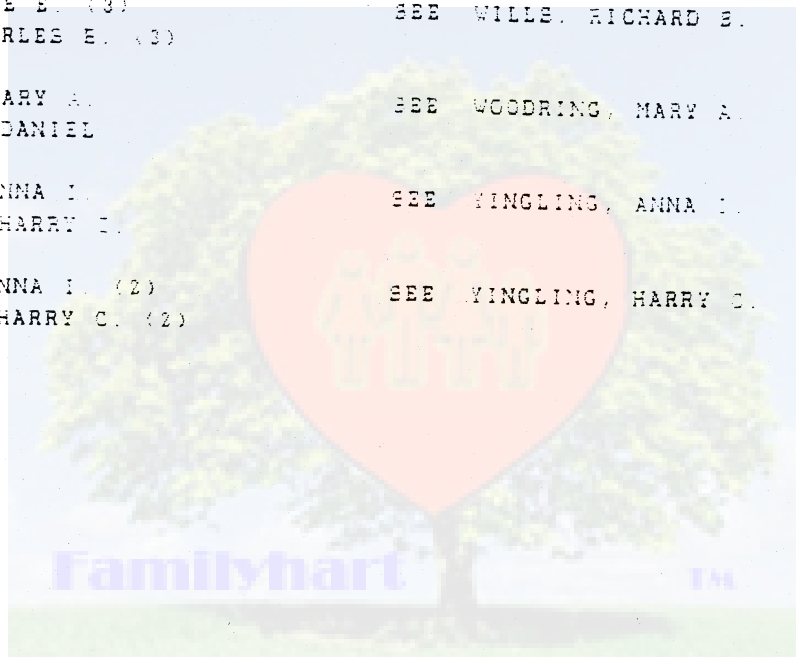

## PART I BURIALS

## SECTION 4

## LIST OF RELATIVES OF DECEASED

RELATIVE	DECEASED
ADAMS, J. EARL	SEE ADAMS, MARY T.
ADAMS, MARY T.	SEE ADAMS, J. EARL
ADAMS, MAURICE F.	SEE ADAMS, SARAH C.
ADAMS, SARAH C.	SEE ADAMS, MAURICE F.
ALERING, CONNIE	SEE ALERING, RICHARD L.
ALLAMONG, LUTHER EDWARD	SEE ALLAMONG, CLARA E. IYER
ALLAMONG, LUTHER EDWARD (1)	SEE ALLAMONG, LAWRENCE E.
ALLISON, GRACE	SEE LEISTER, MARGARET ALLISON
ALLISON, MARG. AMANDA MC CLEAF	SEE ALLISON, SOLOMON L.
ALLISON, SOLOMON L.	SEE ALLISON, MARG. AMANDA MCCLEAF
ALTHOFF, ANNA MAE	SEE ALTHOFF, JACOB J.
ALTHOFF, JACOB J.	SEE ALTHOFF, ANNA MAE
ALTMANN, GEORGE E. JR. (REV)	SEE ALTMANN, GEORGE EDWARD
ALTMANN, GEORGE EDWARD	SEE ALTMANN, GEORGE E. JR. (REV)
ALTMANN, GEORGE EDWARD (1)	SEE ALTMANN, ISABEL I.
ALTMANN, ISABEL I.	SEE ALTMANN, GEORGE E. JR. (REV)
ALTMANN, ISABEL I. (1)	SEE ALTMANN, GEORGE EDWARD
APPICH, FRANCES	SEE APPICH, VIRGINIA ANN
ARMIGER, ETHEL	SEE WOOD, HELEN CRAWLEY
BAKER, CHRISTI	SEE BAKER, MARY C.
BAKER, GEORGE	SEE BAKER, MARTHA COOL
BAKER, JOHN A.	SEE BAKER, MARTHA B. REESE
BAYES, ALBERT	SEE BAYES, MARY
BEARD, ANNA ELIZABETH	SEE BEARD, HENRY J.
BEARD, ELIZABETH	SEE BANDERS, CATHARINE A. BEARD
BEARD, HENRY	SEE PETERS, EMMA JANE BEARD
BEARD, HENRY (1)	SEE BANDERS, CATHARINE A. BEARD
BEARD, HENRY J.	SEE BEARD, ANNA ELIZABETH
BEARD, JAMES R.	SEE BEARD, LUCY M. BOWLING
BEARD, MARY	SEE IYER, GEORGE
BEARD, MARY A.	SEE IYER, GEORGE E.
BENCHOFF, CHARLES EARL	SEE BENCHOFF, JANE LUCILLE
BENCHOFF, HARVEY M.	SEE BENCHOFF, LORETTA GERTRUDE
BENCHOFF, JANE LUCILLE	SEE BENCHOFF, CHARLES EARL
BENCHOFF, LORETTA GERTRUDE	SEE BENCHOFF, HARVEY M.
BENCHOFF, MARGARET A.	SEE BENCHOFF, WALTER E.
BENCHOFF, WALTER E.	SEE BENCHOFF, MARGARET A.
BENSCHOFF, HENRY	SEE BENSCHOFF, MARIAN E.
BENSCHOFF, LORETTA	SEE BENSCHOFF, MARIAN E.
BERRIOS, JORGE	SEE BERRIOS, JORGE
BIESECKER, CHRISTINE	SEE HARE, CATHARINE ANNA
BIESECKER, JOHN	SEE HARE, CATHARINE ANNA
BIGHAM, MARY	SEE KNOX, FREDERICK V.
BIGHAM, MARY J.	SEE BANDERS, ZACHARIAS
BOWLING, ALBERT	SEE BOWLING, HENRY V.
BOWLING, ALICE E.	SEE BOWLING, ALICE R.
BOWLING, ALICE E. (1)	SEE BOWLING, GEORGE A.
BOWLING, ALICE R.	SEE BOWLING, ALICE ELAINE

## PART C BURIALS

## SECTION 4

## LIST OF RELATIVES OF DECEASED

RELATIVE	DECEASED
BOWLING, ALICE R. (2)	SEE BOWLING, GEORGE A.
BOWLING, ALICE R. (3)	SEE BOWLING, ROBERT A.
BOWLING, ALICE R. (4)	SEE BOWLING, WAYNE
BOWLING, CLYDE W.	SEE BOWLING, CLYDE W. JR.
BOWLING, ELIZABETH H.	SEE BOWLING, EMMA A.
BOWLING, ELIZABETH M.	SEE BOWLING, JOSEPH R.
BOWLING, EMMA A.	SEE BOWLING, LEWIS H.
BOWLING, FANNIE G.	SEE BOWLING, HOWARD J.
BOWLING, GEORGE A.	SEE BOWLING, ALICE ELAINE
BOWLING, GEORGE A. (2)	SEE BOWLING, ALICE R.
BOWLING, GEORGE A. (3)	SEE BOWLING, ROBERT A.
BOWLING, GEORGE A. (4)	SEE BOWLING, WAYNE
BOWLING, HARRY J.	SEE BOWLING, MARY E.
BOWLING, HELEN E.	SEE BOWLING, JOSEPH G.
BOWLING, HOWARD J.	SEE BOWLING, FANNIE G.
BOWLING, J.	SEE BOWLING, CHARLES A.
BOWLING, JAMES	SEE BOWLING, LEWIS W.
BOWLING, JAMES D.	SEE BOWLING, NORA E.
BOWLING, JOAN	SEE BOWLING, CLYDE W. JR.
BOWLING, JOHN C.	SEE BOWLING, MAYBELLE MARY
BOWLING, JOHN E.	SEE BOWLING, MARY ALICE
BOWLING, JOSEPH G.	SEE BOWLING, HELEN E.
BOWLING, JOSEPH GEORGE	SEE BOWLING, HELEN E.
BOWLING, JOSEPH R.	SEE BOWLING, ELIZABETH M.
BOWLING, LUCY	SEE SPRANKLE, EDWARD A.
BOWLING, LUCY M.	SEE BEARD, JAMES R.
BOWLING, MARY ALICE	SEE BOWLING, JOHN B.
BOWLING, MARY E.	SEE BOWLING, HARRY J.
BOWLING, MAYBELLE MARY	SEE BOWLING, JOHN C.
BOWLING, NORA E.	SEE BOWLING, JAMES D.
BOWLING, OLIVER F.	SEE BOWLING, PERLE L.
BOWLING, PEARL L.	SEE BOWLING, OLIVER F.
BOWLING, ROBERT A.	SEE BOWLING, ALICE R.
BOWLING, ROBERT A. (2)	SEE BOWLING, GEORGE A.
BOWLING, RUTH E.	SEE LINGG, GEORGE E.
BOWLING, S. A.	SEE BOWLING, CHARLES A.
BOWLING, SADIE	SEE SANDERS, JAMES E.
BOWLING, WAYNE	SEE BOWLING, ALICE R.
BOWLING, WAYNE (2)	SEE BOWLING, GEORGE A.
BREWER, ANNA	SEE SPRANKLE, EDWARD A.
BREWER, SAMUEL D.	SEE BREWER, VINCENTIA G.
BREWER, VINCENTIA G.	SEE BREWER, SAMUEL D.
BROOKS, CALLIE	SEE BROOKS, WILLIE
BROOKS, DUCKERY	SEE BROOKS, WILLIE
BROWN, ESTHER	SEE BROWN, UPTON LEE SR.
BUHLER, H.	SEE BUHLER, MARY JANE
BUHLER, S.	SEE BUHLER, MARY JANE
BUSCHER, CLIFFORD GERARD	SEE BUSCHER, LOUISE
BUSCHER, LOUISE	SEE BUSCHER, CLIFFORD GERARD

## PART C BURIALS

## SECTION 4

## LIST OF RELATIVES OF DECEASED

RELATIVE	DECEASED
BUSHEY, CLARA M.	SEE BUSHEY, JOSEPH FRANCIS
BUSHEY, JOSEPH FRANCIS	SEE BUSHEY, CLARA M.
CHRISMER, L.	SEE CHRISMER, LARRY MAX
CLAPSADL, CHARLES E.	SEE CLAPSADL, PERCIVAL CHARLES
CLAPSADL, CHARLES E. (3)	SEE CLAPSADL, RUTH C.
CLAPSADL, PERCEVIAL CHARLES	SEE CLAPSADL, CHARLES E.
CLAPSADL, RUTH C.	SEE CLAPSADL, CHARLES E.
CLAPSADL, RUTH C. (2)	SEE CLAPSADL, PERCIVAL CHARLES
CLINE, S. H.	SEE CLINE, JANE F.
COLE, ELIZA	SEE RENTELE, WILLIAM
COLE, M.	SEE COLE, MICHAEL L.
COLE, S.	SEE COLE, MICHAEL L.
CONDON, NORA	SEE CONDON, CHARLES EDWARD
CONDON, WILLIAM	SEE CONDON, CHARLES EDWARD
COOL, AMANDA	SEE SANDERS, CLARA ELIZABETH
COOL, AMANDA B.	SEE SANDERS, GEORGE E.
COOL, ANNIE	SEE BENCHOFF, LORETTA BERTRUDE
COOL, CLARENCE E.	SEE COOL, JOHN A.
COOL, CLARENCE L.	SEE COOL, HILDA M.
COOL, EMMA VIRGINIA	SEE COOL, HENRY STEVENS
COOL, HENRY STEVENS	SEE COOL, EMMA VIRGINIA
COOL, HILDA M.	SEE COOL, CLARENCE L.
COOL, J. WILLIAM	SEE COOL, MARY ELIZABETH
COOL, JOHN A.	SEE COOL, CLARENCE E.
COOL, JOHN A. (2)	SEE COOL, MARY I.
COOL, JOSEPH	SEE COOL, ANNA MARIA
COOL, MARY E.	SEE COOL, SAMUEL A.
COOL, MARY ELIZABETH	SEE COOL, J. WILLIAM
COOL, MARY I.	SEE COOL, CLARENCE E.
COOL, MARY I. (2)	SEE COOL, JOHN A.
COOL, SAMUEL	SEE COOL, HENRY STEVENS
COOL, SAMUEL A.	SEE COOL, MARY E.
COOL, SARAH	SEE ECK, JAMES HENRY
CORWELL, ANNA JULIA KANE	SEE CORWELL, CHARLES WILLIAM
CORWELL, CHARLES WILLIAM	SEE CORWELL, ANNA JULIA
COUGHLAN, FRANCES A.	SEE COUGHLAN, PAUL M.
COUGHLAN, PAUL M.	SEE COUGHLAN, FRANCES A.
CRAWLEY, HELEN C.	SEE WOOD, PHILIP H.
CRAWLEY, HUGH F.	SEE WOOD, HELEN CRAWLEY
CROMWELL, CARL D.	SEE CROMWELL, EDNA V. KELLER
CROMWELL, CARL D. (2)	SEE CROMWELL, ELMER D.
CROMWELL, ELMER D.	SEE CROMWELL, CARL D.
CROMWELL, ELMER D. (2)	SEE CROMWELL, EDNA V. KELLER
CROMWELL, ELMER D. (3)	SEE CROMWELL, SAMUEL ELMER
CURRENS, CATHERINE	SEE WEISHAAR, CHARLES M.
DE COSMA, RUTH A.	SEE DE COSMO, PATRICK A.
DE COSMO, PATRICK A.	SEE DE COSMO, RUTH A.
DICK, ANNIE MELLISA	SEE DICK, JOHN A.
DICK, CLIFTON H.	SEE DICK, JAMES B.

## PART 3 BURIALS

## SECTION 4

## LIST OF RELATIVES OF DECEASED

RELATIVE	DECEASED
DICK, CLIFTON H. (2)	SEE DICK, MARGARET M.
DICK, JAMES S.	SEE DICK, CLIFTON H.
DICK, JAMES S. (2)	SEE DICK, MARGARET M.
DICK, JOHN A. JR.	SEE DICK, BEATRICE J.
DICK, JOHN A. JR. (2)	SEE DICK, JOHN C.
DICK, JOHN ALEXANDER	SEE DICK, ANNA MELISSA
DICK, JOHN F.	SEE DICK, MARGARET PETERS
DICK, MARGARET E.	SEE DICK, JOHN
DICK, MARGARET M.	SEE DICK, CLIFTON H.
DICK, MARGARET M. (2)	SEE DICK, JAMES S.
DICK, MARY E.	SEE BANDERS, ANTHONY C.
DICK, PETER	SEE DICK, HARRIET LAU
ECK, D. S.	SEE ECK, SARAH J.
ECK, DANIEL	SEE ECK, JAMES HENRY
ECK, JAMES HENRY	SEE ECK, SARAH ALICE
ECK, SARAH ALICE	SEE ECK, JAMES HENRY
ECK, SARAH J.	SEE ECK, DANIEL S.
FINEGEN, M.	SEE FINEGEN, MICHAEL E.
FINEGEN, M. J.	SEE FINEGEN, MICHAEL S.
FINEYFROCK, D. S.	SEE FINEYFROCK, HENRY
FINFROCK, D.	SEE FINFROCK, GEORGE
FINFROCK, H.	SEE FINFROCK, GEORGE
FISSEL, GEORGE S.	SEE FISSEL, MILDRED IRENE
FISSEL, MILDRED IRENE	SEE FISSEL, GEORGE S.
FITEZ, ROBERT S.	SEE FITEZ, ROSALIE K.
FITEZ, ROSALIE K.	SEE FITEZ, ROBERT S.
FITEZ, ROSEMARY	SEE VAN MIDDLEWORTH, THERESA
FITZ, DAVID ELIE	SEE FITZ, MARY J.
FITZ, MARY J.	SEE FITZ, DAVID ELIE
FITZ, MARY J. (2)	SEE FITZ, PHILIP EUGENE
FORSYTHE, JUDY	SEE OTT, HOWARD ANTHONY
GALLAGHER, AMELIA E.	SEE GALLAGHER, JACOB P.
GALLAGHER, JACOB P.	SEE GALLAGHER, AMELIA E.
GALLAGHER, JANE	SEE GALLAGHER, BENJAMIN F.
GALLAGHER, MARGARET	SEE GALLAGHER, CATHERINE MAY
GALLAGHER, W. H.	SEE GALLAGHER, CATHERINE MAY
GARDNER, ANNA C.	SEE GARDNER, D. RICHARD
GARDNER, D. RICHARD	SEE GARDNER, ANNA C.
GRACE, ANNA	SEE GRANT, VIRGINIA GRACE
GRACE, CHARLES	SEE GRANT, VIRGINIA GRACE
GRAND, ROBERT	SEE GRAND, VIRGINIA C.
GRANT, FREDERICK J.	SEE GRANT, VIRGINIA GRACE
GRANT, GEOFFREY E.	SEE GRANT, VIRGINIA GRACE
GRANT, ROBERT H.	SEE GRANT, VIRGINIA GRACE
HARBAUGH, ADALINE M.	SEE HARBAUGH, LESTER H.
HARBAUGH, LESTER H.	SEE HARBAUGH, ADALINE M.
HARDMAN, ETHEL G.	SEE HARDMAN, RAYMOND T.
HARDMAN, RAYMOND T.	SEE HARDMAN, ETHEL G.
HARE, JACOB G.	SEE HARE, PHILOMENA C.



## PART 2 BURIALS

## SECTION 4

## LIST OF RELATIVES OF DECEASED

RELATIVE	DECEASED
HARE, JOHN	SEE LOW, (LOWE) MARGARET B. HARE
HARE, JOHN M.	SEE HARE, CATHARINE ANNA
HARE, JOHN M. (2)	SEE HARE, SUSANNA
HARE, PHILOMENA C.	SEE HARE, JACOB G
HARE, SUSANNA	SEE HARE, JOHN M.
HARNER, CHARLES B.	SEE HARNER, MADELLINE R.
HARNER, MADELLINE R.	SEE HARNER, CHARLES B
HAYS, MARCE	SEE HAYS, ALFRED
HECKMAN, CHARLES	SEE HECKMAN, MAUD
HEILMAN, SAMUEL	SEE HEILMAN, CHARLES WILLIAM
HERMAN, LAURA	SEE HERMAN, WILLIAM
HERMAN, MRE.	SEE REED, WILLIAM F
HERRING, AMELIA	SEE SANDERS, JOHN MC LELLEN
HERRING, HANNAH L.	SEE HERRING, JOHN H.
HERRING, JOHN H.	SEE HERRING, HANNAH L.
HINER, BETTY	SEE HINER, ELIZABETH LOUISE
HINER, CATH.	SEE HINER, ELIZABETH LOUISE
HOBBS, RAYMOND A.	SEE HOBBS, LITA S
HOBBS, LITA S.	SEE HOBBS, RAYMOND A.
HOFFMAN, HALLIE	SEE SANDERS, GEORGE (2)
HOFFMAN, HALLIE B.	SEE HOFFMAN, JOHN HENRY
HOFFMAN, JAMES E.	SEE HOFFMAN, SARAH E.
HOFFMAN, JOHN HENRY	SEE HOFFMAN, HALLIE B.
HOFFMAN, JOSEPH I.	SEE HOFFMAN, MARY
HOFFMAN, JOSEPH T.	SEE HOFFMAN, MARGARET A.
HOFFMAN, LAWRENCE	SEE HOFFMAN, MARY MARGARET
HOFFMAN, MARGARET	SEE HOFFMAN, JOSEPH
HOFFMAN, MARY	SEE HOFFMAN, JOSEPH
HOFFMAN, NORA	SEE MC CLEAF, HENRY JOSEPH
HOFFMAN, SARAH E.	SEE HOFFMAN, JAMES E.
ILEY, JENNIE M.	SEE RILEY, EDGAR A.
IZER, CLARA B.	SEE ALLAMONG, LAWRENCE E.
IZER, CLARA B. (2)	SEE ALLAMONG, LUTHER EDWARD
IZER, JAMES	SEE IZER, GEORGE
IZER, JAMES W.	SEE IZER, GEORGE E
JOHNSON, EMMA	SEE JOHNSON, FRED J.
KANE, EUGENE	SEE KANE, JESSIE
KANE, HENRIETTA	SEE CORWELL, ANNA JULIA KANE
KANE, J. ALLEN	SEE KANE, LAURA REGINA
KANE, J. HARVEY	SEE KANE, JESSIE ELLEN
KANE, J. HARVEY (2)	SEE KANE, MAY E.
KANE, J. HARVEY (3)	SEE ORNER, ANTHONY JUDE
KANE, LAURA REGINA	SEE KANE, J. ALLEN
KANE, MAY E.	SEE KANE, J. HARVEY
KANE, MAY E. (2)	SEE KANE, JESSIE ELLEN
KANE, MAY E. (3)	SEE ORNER, ANTHONY JUDE
KANE, WILLIAM	SEE CORWELL, ANNA JULIA
KEBIL, CATHERINE	SEE KEBIL, ELASIUS
KEBIL, CORA	SEE KEBIL, EMMA J

## PART C BURIALS

## SECTION 4

## LIST OF RELATIVES OF DECEASED

RELATIVE	DECEASED
KEBIL, CORA (2)	SEE KEBIL, GEORGE J.
KEBIL, ELIZABETH	SEE PETERS, EMMA JANE BEARD
KEBIL, EMMA J.	SEE KEBIL, GEORGE J.
KEBIL, GEORGE J.	SEE KEBIL, EMMA J.
KEBIL, HANNAH	SEE KEBIL, PAUL
KEBIL, MARY	SEE KEBIL, EMMA J.
KEBIL, MARY (2)	SEE KEBIL, GEORGE J.
KEBIL, MARY JANE	SEE BRYOCK, GEORGE W.
KEBIL, MARY JANE (2)	SEE BRYOCK, GEORGE W.
KEBIL, PAUL	SEE KEBIL, EMMA J.
KEBIL, PAUL (2)	SEE KEBIL, GEORGE J.
KEIBEL, BLASIVS	SEE KEIBEL, CATHARINE
KELLER, EDNA V	SEE CROMWELL, CARL D.
KELLER, EDNA V (2)	SEE CROMWELL, ELMER D.
KELLER, EDNA V (3)	SEE CROMWELL, SAMUEL ELMER
KEMP, ANNA RUTH	SEE KEMP, EMANUEL J.
KEMP, EMANUEL J.	SEE KEMP, ANNA RUTH
KEMPER, ESTHER IRENE	SEE KEMPER, ISAAC R.
KEMPER, ISAAC R.	SEE KEMPER, ESTHER IRENE
KESSLER, GUY JOSEPH	SEE KESSLER, PHYLLIS MC CLEAF
KESSLER, JAMES M.	SEE KESSLER, MARY A.
KESSLER, MARY A.	SEE KESSLER, JAMES M.
KETTOMAN, MARY	SEE KETTOMAN, GEORGE DEWEY
KETTOMAN, MARY (2)	SEE KETTOMAN, STANLEY NELSON
KETTOMAN, WARREN	SEE KETTOMAN, GEORGE DEWEY
KETTOMAN, WARREN (2)	SEE KETTOMAN, STANLEY NELSON
KIEL, ABNER D.	SEE KIEL, CATHERINE M.
KLOSTERMAN, EVELYN M.	SEE KLOSTERMAN, LAWRENCE F.
KLOSTERMAN, EVELYN M. (2)	SEE KLOSTERMAN, LAWRENCE F. JR.
KLOSTERMAN, LAWRENCE F.	SEE KLOSTERMAN, EVELYN M.
KLOSTERMAN, LAWRENCE F. (2)	SEE KLOSTERMAN, LAWRENCE F. JR.
KLOSTERMAN, LAWRENCE F. JR.	SEE KLOSTERMAN, EVELYN M.
KLOSTERMAN, LAWRENCE F. JR. (2)	SEE KLOSTERMAN, LAWRENCE F.
KNOTT, DORIS MARIE	SEE KNOTT, ELMER A.
KNOTT, ELMER A.	SEE KNOTT, DORIS MARIE
KNOX, FREDERICK V.	SEE KNOX, MARY BYGHAM
KRAMER, GEORGE G.	SEE KRAMER, MARIA J.
KRAMER, MARIA J.	SEE KRAMER, GEORGE G.
KREADY, ALBERT H.	SEE KREADY, AMELIA E.
KREADY, AMELIA E.	SEE KREADY, ALBERT H.
KROUSHOUR, LLOYD E.	SEE KROUSHOUR, MARY L.
KROUSHOUR, MARY L.	SEE KROUSHOUR, LLOYD E.
LAU, HARRIET	SEE DICK, PETER
LINARD, FOSTER H.	SEE LINARD, MARY J.
LINARD, MARY J.	SEE LINARD, FOSTER H.
LINEBAUGH, CARROLL	SEE LINEBAUGH, VIRGINIA
LINGG, GEORGE E.	SEE LINGG, RUTH E. BOWLING
LINN, GEORGE	SEE LINN, ANNA MARIE
LOEHLER, DAVID	SEE BROOKS, LEANNA LOEHLER

## PART C BURIALS

## SECTION 4

## LIST OF RELATIVES OF DECEASED

RELATIVE	DECEASED
LOW, JOHN WILLIAM	SEE LOW, (LOWE) MARGARET E. HARE
LOW, JOHN WILLIAM (2)	SEE LOW, THEODORE ALBERT
LOW, MARGARET E.	SEE LOW, THEODORE ALBERT
LOW, MARIAM ELLEN	SEE LOW, (LOWE) MARGARET E. HARE
LOW, MARIAN ELLEN (2)	SEE LOW, THEODORE ALBERT
LOW, THEODORE ALBERT	SEE LOW, (LOWE) MARGARET E. HARE
LOWE, CHARLOTTE (2)	SEE SANDERS, FLORA R.
LOWE, CHARLOTTE (3)	SEE SANDERS, JAMES M.
LOWE, CHARLOTTE (4)	SEE SANDERS, JAMES STEPHEN
MALONEY, DAVID	SEE MALONEY, DAVID J. JR.
MALONEY, DAVID (2)	SEE MALONEY, JOYCE M.
MALONEY, DAVID J. JR. (2)	SEE MALONEY, DAVID 111
MALONEY, DAVID J. JR. (3)	SEE MALONEY, JASON
MALONEY, DAVID J. JR. (4)	SEE MALONEY, JOYCE M.
MALONEY, DAVID J. JR. (5)	SEE MALONEY, SHANE
MALONEY, JASON	SEE MALONEY, UNBORN SON
MALONEY, JASON (2)	SEE MALONEY, DAVID J. JR.
MALONEY, JOYCE M.	SEE MALONEY, JOYCE M.
MALONEY, JOYCE M. (2)	SEE MALONEY, DAVID 111
MALONEY, JOYCE M. (3)	SEE MALONEY, DAVID J. JR.
MALONEY, JOYCE M. (4)	SEE MALONEY, JASON
MALONEY, JOYCE M. (5)	SEE MALONEY, SHANE
MALONEY, SHANE	SEE MALONEY, UNBORN SON
MALONEY, SHANE (2)	SEE MALONEY, DAVID J. JR.
MALONEY, UNBORN SON	SEE MALONEY, JOYCE M.
MARSHALL, JOHN D.	SEE MALONEY, DAVID J. JR.
MARTIN, GENEVIEVE M.	SEE MARSHALL, EMMA MAY SANDERS
MARTIN, JOSEPH W.	SEE MARTIN, JOSEPH W.
MC CAUSLIN, JULIA	SEE MARTIN, GENEVIEVE M.
MC CLAIN, WALTER	SEE MC CAUSLIN, JOSEPH E.
MC CLEAF, F.	SEE MC CLAIN, STANLEY NELSON
MC CLEAF, LUCY	SEE MC CLEAF, JOHN C.
MC CLEAF, NORMAN	SEE SANDERS, JOHN MARSHALL
MC CLEAF, PHYLLIS	SEE MC CLEAF, HENRY JOSEPH
MC CLEAF, ROBERT	SEE KESSLER, GUY JOSEPH
MC CLEAF, SARAH HOFFMAN	SEE ALLISON, MARG. AMANDA MCCLEAF
MC CLEAF, SARAH M.	SEE ALLISON, MARG. AMANDA MCCLEAF
MC CLEAF, WARREN	SEE MC INTIRE, ROSCOE H.
MC CLEAN, STANLEY N.	SEE MC CLEAN, KAREN JAM
MC CORMACK, BETTY JO	SEE MC CLEAN, DOLORES E. BITES
MC CORMACK, GEORGE W.	SEE MC CORMACK, GEORGE W.
MC CULLOUGH, HESTER V	SEE MC CORMACK, BETTY JO
MC CULLOUGH, ROBERT	SEE MC CULLOUGH, ROBERT
MC GLAUGHLIN, CHARLES L.	SEE MC CULLOUGH, HESTER V.
MC GLAUGHLIN, ESTELLA C.	SEE MC GLAUGHLIN, ESTELLA C.
MC GLAUGHLIN, FRANCIS	SEE MC GLAUGHLIN, CHARLES L.
MC GLAUGHLIN, MOLLY	SEE MC GLAUGHLIN, TERRY
MC INTIRE, CHARLES	SEE MC GLAUGHLIN, TERRY
	SEE MC INTIRE, JACOB HUBERT

## PART C BURIALS

## SECTION 4

## LIST OF RELATIVES OF DECEASED

RELATIVE	DECEASED
MC INTIRE, CHARLES (2)	SEE MC INTIRE, MARGARET CATHERINE
MC INTIRE, CHARLES (3)	SEE MC INTIRE, NETTIE REGINA
MC INTIRE, CHARLES (4)	SEE MC INTIRE, NETTIE V. SANDERS
MC INTIRE, FREDERICK	SEE MC INTIRE, CHARLES
MC INTIRE, JOHN	SEE MC INTIRE, NETTIE V. SANDERS
MC INTIRE, JOSEPH	SEE MC INTIRE, NETTIE V. SANDERS
MC INTIRE, JOSEPH H.	SEE MC INTIRE, THELMA E
MC INTIRE, NETTIE VIRGINIA	SEE MC INTIRE, JACOB HUBERT
MC INTIRE, ROSCOE	SEE MC INTIRE, NETTIE V. SANDERS
MC INTIRE, ROSCOE H.	SEE MC INTIRE, SARAH M. MC CLEAF
MC INTIRE, THELMA E.	SEE MC INTIRE, JOSEPH H.
MC INTYRE, PETER H.	SEE MC INTYRE, AMY C. SANDERS
MC INTYRE, PETER H. (2)	SEE MC INTYRE, ROBERT A. SR.
MC KENNA, EDWARD	SEE MC KENNA, FRANCIS
MC KENNA, MOON	SEE MC KENNA, FRANCIS
MC SHERRY, CATHARINE	SEE MC SHERRY, JOHN J.
MC SHERRY, JACOB	SEE MC SHERRY, ANNA CATHARINE
MC SHERRY, JAMES A.	SEE MC SHERRY, JULIA
MC SHERRY, JOHN J.	SEE MC SHERRY, CATHARINE
MC SHERRY, JULIA	SEE MC SHERRY, ANNA CATHARINE
MC SHERRY, JULIA (2)	SEE MC SHERRY, JAMES A.
MICKLEY, LENA	SEE MICKLEY, LAWRENCE FRANCIS
MICKLEY, ROBERT	SEE MICKLEY, LAWRENCE FRANCIS
MULLER, FRANCIS J.	SEE MULLER, ANN WELSH
MYERS, FRANCIS J.	SEE MYERS, REGINA G.
MYERS, REGINA G.	SEE MYERS, FRANCIS J.
NEWMAN, RITA S.	SEE NEWMAN, ROBERT E.
NEWMAN, ROBERT E.	SEE NEWMAN, RITA S.
OHLER, CLARENCE	SEE OHLER, LINDA LOUISE WEATHERLY
ORNER, MARGARET	SEE ORNER, ANTHONY JUDE
ORNER, RICHARD	SEE ORNER, ANTHONY JUDE
OTT, PHILIP	SEE OTT, HOWARD ANTHONY
PAP, MALINDA MARY	SEE SANDERS, JOHN
PECHER, HELEN G.	SEE PECHER, J. HARRY
PECHER, HELEN G. (2)	SEE PECHER, PAUL E.
PECHER, HENRY	SEE PECHER, ISAAC
PECHER, ISAAC	SEE PECHER, ANNIE
PECHER, J. HARRY	SEE PECHER, HELEN G.
PECHER, J. HARRY (2)	SEE PECHER, PAUL E.
PETERS, ANTHONY	SEE PETERS, ELIZABETH
PETERS, EFFIE FRANCES	SEE PETERS, JOSEPH A.
PETERS, EFFIE FRANCES (2)	SEE PETERS, MARY ELVIRA
PETERS, ELIZABETH	SEE PETERS, ANTHONY
PETERS, F.	SEE PETERS, HARRIET A.
PETERS, HENRY	SEE PETERS, JOHN WALTER
PETERS, INFANT SON	SEE PETERS, JOSEPH A.
PETERS, INFANT SON (2)	SEE PETERS, MARY ELVIRA
PETERS, JAMES E.	SEE PETERS, JOSEPH A.
PETERS, JAMES E. (2)	SEE PETERS, MARY ELVIRA

## PART C BURIALS

## SECTION 4

## LIST OF RELATIVES OF DECEASED

RELATIVE	DECEASED
PETERS, JAMES O.	SEE PETERS, CLARENCE E.
PETERS, JOHN E.	SEE PETERS, JOSEPH A.
PETERS, JOHN E. (2)	SEE PETERS, MARY ELVIRA
PETERS, JOHN F.	SEE MC GRATH, REGINA L. PETERS
PETERS, JOHN F. (2)	SEE PETERS, SARAH E.
PETERS, JOSEPH A.	SEE PETERS, EFFIE FRANCES
PETERS, JOSEPH A. (3)	SEE PETERS, INFANT SON
PETERS, JOSEPH A. (3)	SEE PETERS, JAMES E.
PETERS, JOSEPH A. (4)	SEE PETERS, JOHN E.
PETERS, JOSEPH A. (5)	SEE PETERS, MARY ELVIRA
PETERS, JOSEPH A. (6)	SEE PETERS, MARY C.
PETERS, JOSEPH A. (7)	SEE PETERS, ROBERT F.
PETERS, JOSEPH E.	SEE PETERS, BERTHA C. SPRENKLE
PETERS, M. E.	SEE PETERS, HARRIET M.
PETERS, MARY ELVIRA	SEE PETERS, EFFIE FRANCES
PETERS, MARY ELVIRA (2)	SEE PETERS, INFANT SON
PETERS, MARY ELVIRA (3)	SEE PETERS, JAMES E.
PETERS, MARY ELVIRA (4)	SEE PETERS, JOHN E.
PETERS, MARY ELVIRA (5)	SEE PETERS, JOSEPH A.
PETERS, MARY ELVIRA (6)	SEE PETERS, MARY C.
PETERS, MARY ELVIRA (7)	SEE PETERS, ROBERT F.
PETERS, MARY G.	SEE PETERS, JOSEPH A.
PETERS, MARY G. (2)	SEE PETERS, MARY ELVIRA
PETERS, NANCY	SEE PETERS, JOHN WALTER
PETERS, ROBERT F.	SEE PETERS, JOSEPH A.
PETERS, ROBERT F. (2)	SEE PETERS, MARY ELVIRA
PETERS, SARAH E.	SEE PETERS, JOHN F.
PINE, BRENDA	SEE PINE, PATRICK LEE
PINE, DAVID	SEE PINE, PATRICK LEE
FOLLEY, GLENN	SEE FOLLEY, GLENN RICHARD II
REBERT, JOHN RUHL	SEE REBERT, MARY ANN EMMA
REBERT, MARY ANN EMMA	SEE REBERT, JOHN RUHL
REED, ALICE	SEE REED, HOWARD JOSEPH
REED, CHARLES MC.	SEE REED, MARY E.
REED, HOWARD	SEE REED, WILLIAM F.
REED, MARGARET E.	SEE REED, WILLIAM F.
REED, MARY E.	SEE REED, CHARLES MC.
REED, WILLIAM F.	SEE REED, MARGARET E.
REESE, DAVID	SEE BAKER, MARTHA B. REESE
REESE, DIANE M.	SEE WAGERMAN JEFFREY J.
REESE, EDWARD	SEE REESE, HELEN VIRGINIA
REESE, JAMES H.	SEE REESE, LOUISA
REESE, LAYMAN J.	SEE REESE, LOTTIE IONE
REESE, LOTTIE IONE	SEE REESE, LAYMAN J.
REESE, LOUISA	SEE REESE, JAMES H.
REESE, MARTHA B.	SEE BAKER, JOHN A.
REESE, MONSIGNOR	SEE REESE, RUTH M.
REESE, STELLA	SEE REESE, HELEN VIRGINIA
RENTSEL, ESTELLE F.	SEE RENTSEL, JAMES T.

## PART C BURIALS

## SECTION 4

## LIST OF RELATIVES OF DECEASED

RELATIVE	DECEASED
RENTELE, WILLIAM	SEE RENTELE, ELIZA COLE
RHODES, FANNIE	SEE HEILMAN, CHARLES WILLIAM
RICHARDSON, JOANNA	SEE RICHARDSON, SHELDON E.
RICHARDSON, SHELDON E.	SEE RICHARDSON, JOANNA
RIDENOUR, GUY	SEE RIDENOUR, LORI ROSE
RIDENOUR, SYLVIA	SEE RIDENOUR, LORI ROSE
RIDER, FREDERICK T.	SEE RIDER, VIOLA T.
RIDER, MARTHA	SEE COOL, MARY ELIZABETH
RIDER, VIOLA T.	SEE RIDER, FREDERICK T.
RILEY, ANDREW J.	SEE RILEY, CHARLES I.
RILEY, EDGAR A.	SEE RILEY, CENNIE M.
RILEY, FRED I.	SEE COOL, MARY ELIZABETH
RILEY, R. MRS.	SEE DICK, MARY (2)
RODGERS, MRS.	SEE PECHER, JOHN B.
RODGERS, TERESA V.	SEE RODGERS, THORNTON E.
RODGERS, THORNTON E.	SEE RODGERS, TERESA V.
RUTH, FRANCIS J.	SEE RUTH, KATHRYN S.
RUTH, KATHRYN S.	SEE RUTH, FRANCIS J.
SANDERS, ADAM	SEE HOFFMAN, SARAH SANDERS
SANDERS, ADAM J.	SEE SANDERS, SUSANNA TOPPER
SANDERS, ADAM JOSEPH	SEE SANDERS, ANTHONY GREGORY
SANDERS, AMBROSE	SEE SANDERS, JOHN MC LELLAN
SANDERS, AMY I.	SEE MC INTYRE, PETER H.
SANDERS, AMY C. (2)	SEE MC INTYRE, ROBERT A. SR.
SANDERS, ANNA	SEE SANDERS, LEO
SANDERS, ANNIE E.	SEE SANDERS, SAMUEL A.
SANDERS, ANNIE S.	SEE SANDERS, JOHN J.
SANDERS, ANTHONY	SEE SANDERS, MARIAN
SANDERS, ANTHONY C.	SEE SANDERS, MARY C. DICK
SANDERS, C.	SEE SANDERS, FRANCES A.
SANDERS, C. (2)	SEE SANDERS, FRANCES A.
SANDERS, C. (3)	SEE SANDERS, JOHN A.
SANDERS, CATHARINE A.	SEE SANDERS, SAMUEL H.
SANDERS, CATHARINE L.	SEE SANDERS, HARRY L.
SANDERS, CATHERINE	SEE SANDERS, RAYMOND ANTHONY
SANDERS, CLARA E.	SEE SANDERS, LEO B.
SANDERS, CLETUS	SEE SANDERS, JAMES B.
SANDERS, CLETUE C.	SEE SANDERS, JOSEPH F.
SANDERS, CLETUS G. (2)	SEE SANDERS, SARAH L.
SANDERS, CLIFFORD	SEE POTTS, ELIZABETH MRS.
SANDERS, CLIFFORD FRANCIS	SEE SANDERS, SARAH F.
SANDERS, DANIEL S.	SEE SANDERS, MARGARET A.
SANDERS, E.	SEE SANDERS, JOHN A.
SANDERS, EDWARD	SEE STAPE, ELIZABETH SANDERS
SANDERS, EDWARD C.	SEE SANDERS, FLORENCE E.
SANDERS, ELIZA J.	SEE SANDERS, HOWARD
SANDERS, EMMA MAY	SEE MARSHALL, JOHN D.
SANDERS, FLORA R.	SEE SANDERS, CHARLOTTE LOWE
SANDERS, FLORENCE E.	SEE SANDERS, EDWARD C.

## PART 3 BURIALS

## SECTION 4

## LIST OF RELATIVES OF DECEASED

RELATIVE	DECEASED
SANDERS, GENEVIEVE L.	SEE SANDERS, HAROLD L. SR.
SANDERS, GEORGE E.	SEE SANDERS, AMANDA L. COOL
SANDERS, GEORGE E. (2)	SEE SANDERS, CLARA ELIZABETH
SANDERS, HAROLD L. SR.	SEE SANDERS, GENEVIEVE L.
SANDERS, HARRY	SEE LINARD, ETHEL M. SANDERS
SANDERS, HARRY (2)	SEE SANDERS, HARRY LEROY
SANDERS, HARRY L.	SEE SANDERS, CATHARINE L.
SANDERS, HARRY L. (2)	SEE SANDERS, RAYMOND ANTHONY
SANDERS, HARRY L. (3)	SEE SPANGLER, HAZEL M. SANDERS
SANDERS, HOWARD	SEE SANDERS, ELIZA C.
SANDERS, J.	SEE SANDERS, LEWIS A.
SANDERS, J. (2)	SEE SANDERS, WILLIAM H.
SANDERS, J. (3)	SEE SANDERS, WILSON
SANDERS, J. E.	SEE SANDERS, FLORA S.
SANDERS, J. MARION	SEE SANDERS, JOSEPH DONALD
SANDERS, J. MARION (2)	SEE SANDERS, MARY ALICE
SANDERS, JACOB	SEE SANDERS, ELIZABETH C.
SANDERS, JAMES B.	SEE SANDERS, LLOYD R.
SANDERS, JAMES B. (2)	SEE SANDERS, RUTH G.
SANDERS, JAMES M.	SEE SANDERS, CHARLOTTE LOWE
SANDERS, JAMES S.	SEE SANDERS, JOHN MARSHALL
SANDERS, JAMES S. (2)	SEE SANDERS, LUCY S.
SANDERS, JAMES STEPHEN	SEE SANDERS, CHARLOTTE LOWE
SANDERS, JAMES STEPHEN (2)	SEE SANDERS, FLORA R.
SANDERS, JAMES STEPHEN (3)	SEE SANDERS, JAMES M.
SANDERS, JOHN	SEE SANDERS, LEO
SANDERS, JOHN (2)	SEE SANDERS, MALINDA MARY FAF
SANDERS, JOHN (3)	SEE SANDERS, ANNIE S.
SANDERS, JOSEPH D.	SEE SANDERS, MARY ALICE
SANDERS, JOSEPH F.	SEE SANDERS, CLETUS G.
SANDERS, JOSEPH F. (2)	SEE SANDERS, SARAH L.
SANDERS, L. A.	SEE SANDERS, GEORGE FRANKLIN
SANDERS, LEO B.	SEE SANDERS, CLARA S.
SANDERS, LLOYD R.	SEE SANDERS, JAMES E.
SANDERS, LLOYD R. (2)	SEE SANDERS, RUTH G.
SANDERS, LOUISE	SEE SANDERS, ELIZABETH C.
SANDERS, LUCY S.	SEE SANDERS, JAMES S.
SANDERS, LUTHER C.	SEE SANDERS, VICTORINE M.
SANDERS, M.	SEE SANDERS, LEWIS A.
SANDERS, M. (2)	SEE SANDERS, WILLIAM H.
SANDERS, M. (3)	SEE SANDERS, WILSON
SANDERS, M. S.	SEE SANDERS, FLORA S.
SANDERS, MABEL M.	SEE SANDERS, RAY F.
SANDERS, MARGARET A.	SEE SANDERS, DANIEL S.
SANDERS, MARTHA R.	SEE SANDERS, OLIVER F.
SANDERS, MARY	SEE SANDERS, GEORGE E.
SANDERS, MARY A. (2)	SEE SANDERS, JOSEPH D.
SANDERS, MARY ALICE	SEE SANDERS, J. MARION
SANDERS, MARY JANE	SEE SANDERS, ZACHARIAS

## PART I BURIALS

## SECTION 4

## LIST OF RELATIVES OF DECEASED

RELATIVE	DECEASED
SANDERS, MARGARET A.	SEE SANDERS, DANIEL S.
SANDERS, NETTIE VIRGINIA	SEE MC INTIRE, CHARLES
SANDERS, NETTIE VIRGINIA (2)	SEE MC INTIRE, MARGARET CATHERINE
SANDERS, NETTIE VIRGINIA (3)	SEE MC INTIRE, NETTIE REGINA
SANDERS, OLIVER	SEE SANDERS, JAMES S.
SANDERS, OLIVER F.	SEE SANDERS, MARTHA R.
SANDERS, PRESTON	SEE MARSHALL, EMMA MAY SANDERS
SANDERS, RAY F.	SEE SANDERS, MABEL M.
SANDERS, RUTH G.	SEE SANDERS, JAMES E.
SANDERS, RUTH G. (2)	SEE SANDERS, LLOYD R.
SANDERS, S.	SEE SANDERS, GEORGE FRANKLIN
SANDERS, SAMUEL	SEE BENCHOFF, LORETTA GERTRUDE
SANDERS, SAMUEL A.	SEE SANDERS, ANNIE E.
SANDERS, SAMUEL H.	SEE SANDERS, CATHARINE A. BEARD
SANDERS, SARAH F.	SEE SANDERS, CLIFFORD FRANCIS
SANDERS, SARAH L.	SEE SANDERS, CLETUS S.
SANDERS, SUSAN	SEE HOFFMAN, SARAH SANDERS
SANDERS, VICTORINE M.	SEE SANDERS, LUTHER C.
SANDERS, ZACHARIAS	SEE SANDERS, MARY JANE
SCOTT, MYRTLE	SEE HOFFMAN, MARY MARGARET
SEASE, ADDIE M.	SEE SPRENKLE, AMOS M.
SEASE, SANFORD E.	SEE SEASE, SARAH JANE
SEASE, SARAH JANE	SEE SEASE, SANFORD E.
SEBOLD, CAROLINE M.	SEE SEBOLD, JOSEPH F.
SEBOLD, CAROLINE M. (2)	SEE SEBOLD, MELISSA ANN
SEBOLD, JOSEPH	SEE SEBOLD, BERTHA
SEBOLD, JOSEPH F.	SEE SEBOLD, CAROLINE M.
SEBOLD, JOSEPH F. (2)	SEE SEBOLD, MELISSA ANN
SEBOLD, MELISSA ANN	SEE SEBOLD, CAROLINE M.
SEBOLD, MELISSA ANN (2)	SEE SEBOLD, JOSEPH F.
BELL, LOUIS	SEE BELL, GEORGE MARY ANTHONY
SHEFFER, PAUL R.	SEE SHEFFER, MARY GERTRUDE
SHINDLEDECKER, JANE	SEE BAKER, MARTHA E. REESE
SHRINER, ANNA	SEE SHRINER, URIAH AUGUSTUS
SHRINER, BENJAMIN	SEE SHRINER, URIAH AUGUSTUS
SHRINER, CHARLES A.	SEE SHRINER, MARGARET E.
SHRINER, ELIZABETH	SEE MARSHALL, EMMA MAY SANDERS
SHRINER, ETHEL G.	SEE SHRINER, LAWRENCE S.
SHRINER, ETHEL G. (2)	SEE SHRINER, ROY S.
SHRINER, LAWRENCE	SEE SHRINER, ROY SYLVESTER
SHRINER, LAWRENCE A.	SEE SHRINER, MAZIE J.
SHRINER, LAWRENCE S.	SEE SHRINER, ETHEL G.
SHRINER, LAWRENCE S. (2)	SEE SHRINER, ROY S.
SHRINER, MARGARET E.	SEE SHRINER, CHARLES A.
SHRINER, MARTHA JANE "JENNIE"	SEE SHRINER, URIAH AUGUSTUS
SHRINER, MAZIE J.	SEE SHRINER, LAWRENCE A.
SHRINER, ROY S.	SEE SHRINER, ETHEL G.
SHRINER, URIAH	SEE SHRINER, ADA VIRGINIA
SHRINER, URIAH AUGUSTUS	SEE SHRINER, MARTHA JANE "JENNIE"



## PART 3 BURIALS

## SECTION 4

## LIST OF RELATIVES OF DECEASED

RELATIVE	DECEASED
SHRYOCK, ALLEN J.	SEE SHRYOCK, MAE M.
SHRYOCK, GEORGE W.	SEE SHRYOCK, MARY JANE WEBB
SHRYOCK, MAE M.	SEE SHRYOCK, ALLEN J.
SHULTZ, BARBARA	SEE SITES, PATRICK C. JR.
SHULTZ, FRANCES REGINA	SEE SHULTZ, NEVIN E.
SHULTZ, NEVIN E.	SEE SHULTZ, FRANCES REGINA
SITES, ALICE	SEE SITES, JOSEPH L.
SITES, CHARLES	SEE SITES, ROMANNA LEE
SITES, DOLORES E.	SEE MC CLEAN, STANLEY NELSON
SITES, EUGENE	SEE SITES, ROBERT MILTON
SITES, EUGENE (2)	SEE SITES, TIMOTHY LEON
SITES, EUGENE R.	SEE SITES, PATRICK C.
SITES, EUGENE R. (2)	SEE SITES, RUTH E.
SITES, GREGORY A.	SEE SITES, STUART F. W.
SITES, JUDITH	SEE SITES, ROMANNA LEE
SITES, MARTHA	SEE SITES, GREGORY A.
SITES, MILTON MRS.	SEE STAHLEY, JOHN A.
SITES, PATRICK C.	SEE SITES, EUGENE R.
SITES, PATRICK C. (2)	SEE SITES, PATRICK C. JR.
SITES, PATRICK C. (3)	SEE SITES, RUTH E.
SITES, R. MILTON	SEE SITES, JOSEPH L.
SITES, ROSELYN A.	SEE SITES, TIMOTHY LEON
SITES, RUTH	SEE SITES, TIMOTHY LEON
SITES, RUTH E.	SEE SITES, EUGENE R.
SITES, RUTH E. (2)	SEE SITES, PATRICK C.
SITES, STUART F.	SEE SITES, GREGORY A.
SITES, STUART F. W.	SEE SITES, MARIE L.
SITES, TIMOTHY L.	SEE SITES, ROSELYN A.
SMALL, FRANCES A.	SEE SMALL, HOWARD F.
SMALL, HOWARD F.	SEE SMALL, FRANCES A.
SNYDER, FRANK R.	SEE SNYDER, MARY E.
SNYDER, MARY E.	SEE SNYDER, FRANK R.
SORENSEN, DONALD	SEE SORENSEN, KATHARINE M.
SPANGLER, JOSEPH	SEE SPANGLER, HAZEL M. SANDERS
SPRANKLE, BERNARD	SEE SPRANKLE, EDWARD A.
SPRANKLE, GENEVA C.	SEE SPRANKLE, LAWRENCE F.
SPRANKLE, JOHN	SEE SPRANKLE, DOROTHY L.
SPRANKLE, JOHN (2)	SEE SPRANKLE, EDWARD A.
SPRANKLE, JOHN W.	SEE SPRANKLE, M. PAULA
SPRANKLE, LAWRENCE F.	SEE SPRANKLE, GENEVA C.
SPRANKLE, M. PAULA	SEE SPRANKLE, JOHN W.
SPRENKLE, ADELINE	SEE SPRENKLE, NORA FRANCES
SPRENKLE, AMOS	SEE SPRENKLE, NORA FRANCES
SPRENKLE, AMOS M.	SEE SPRENKLE, ADDIE M. BEASE
SPRENKLE, BERTHA E.	SEE PETERS, JOSEPH E.
STAHLEY, JOHN A.	SEE STAHLEY, LILLIE MAE
STAHLEY, LILLIE MAE	SEE STAHLEY, JOHN A.
STEINBERGER, GEORGE	SEE STEINBERGER, GLADYS
STEINBERGER, HENRIETTA	SEE STEINBERGER, GEORGE

## PART 3 BURIALS

## SECTION 4

## LIST OF RELATIVES OF DECEASED

RELATIVE	DECEASED
STRAUSBAUGH, BILL	SEE STRAUSBAUGH, FRANCIS E.
STRAUSBAUGH, C. W.	SEE STRAUSBAUGH, INFANT DAUGHTER
STRAUSBAUGH, CHARLES W.	SEE STRAUSBAUGH, MARY E.
STRAUSBAUGH, M. E.	SEE STRAUSBAUGH, INFANT DAUGHTER
STRAUSBAUGH, MARY E.	SEE STRAUSBAUGH, CHARLES W.
STRAUSBAUGH, WILLIAM	SEE STRAUSBAUGH, JOHN
STRAYER, RAYMOND	SEE STRAYER, MARY
TACYEC, TURKEY	SEE TACYEC, JOYCE MAE
TOPPER, BERTHA E.	SEE TOPPER, R. FRANCES
TOPPER, G. P.	SEE TOPPER, ELIZABETH E.
TOPPER, BERTRUDE E.	SEE TOPPER, ROGER J.
TOPPER, J. E.	SEE TOPPER, ELIZABETH E.
TOPPER, JOSEPH	SEE TOPPER, DONNA JANE
TOPPER, QUINN	SEE TOPPER, SARAH ELIZABETH
TOPPER, R. FRANCES	SEE TOPPER, BERTHA E.
TOPPER, ROGER J.	SEE TOPPER, BERTRUDE E.
TOPPER, SUSAN	SEE SANDERS, ANTHONY GREGORY
TOPPER, SUSANNA	SEE SANDERS, ADAM J.
TRACE, CLARA A.	SEE TRACE, GEORGE ALBERT
TRACE, EDGAR	SEE TRACE, CLARA A.
TRACE, EDGAR (2)	SEE TRACE, GEORGE ALBERT
TRACE, GEORGE	SEE TRACE, CLARA A.
TULLY, E.	SEE TULLY, WILLIAM J.
UNGER, TOM	SEE UNGER, JO ANN
WAGAMAN, ELSIE	SEE DICK, JOHN C.
WAGAMAN, LUCY	SEE DICK, JOHN A. JR.
WAGERMAN, JEFFREY J.	SEE WAGERMAN, DIANE M. BEESE
WALTER, CONRAD	SEE WALTER, STELLA
WALTER, LUCY M.	SEE WALTER, STELLA
WEATHERLY, BETTY	SEE OHLER, LINDA LOUISE WEATHERLY
WEATHERLY, JOHN	SEE OHLER, LINDA LOUISE WEATHERLY
WEAVER, ANNA	SEE COOL, HENRY STEVENS
WEIKERT, FRANK A.	SEE WEIKERT, B. ELIZABETH
WEIKERT, B. ELIZABETH	SEE WEIKERT, FRANK A.
WEISHAAR, AMANDA CATH.	SEE WEISHAAR, MERLE FRANCIS
WEISHAAR, CATHERINE	SEE WEISHAAR, JOSEPH D.
WEISHAAR, CLARA M.	SEE WEISHAAR, WILBUR C.
WEISHAAR, DIXIE LEE	SEE WEISHAAR, JOSEPH A.
WEISHAAR, DIXIE LEE (2)	SEE WEISHAAR, RICHARD ALLEN
WEISHAAR, JOSEPH	SEE WEISHAAR, CHARLES M.
WEISHAAR, JOSEPH (2)	SEE WEISHAAR, MERLE FRANCIS
WEISHAAR, JOSEPH A.	SEE WEISHAAR, DIXIE LEE
WEISHAAR, JOSEPH A. (2)	SEE WEISHAAR, RICHARD ALLEN
WEISHAAR, JOSEPH D.	SEE WEISHAAR, AMANDA CATH.
WEISHAAR, MERLE FRANCIS	SEE WEISHAAR, AMANDA CATH.
WEISHAAR, MERLE FRANCIS (2)	SEE WEISHAAR, JOSEPH D.
WEISHAAR, MICHAEL	SEE WEISHAAR, JOSEPH D.
WEISHAAR, WILBUR C.	SEE WEISHAAR, CLARA M.
WELCH, H. MASON	SEE WELCH, MARY E.

## PART 3 BURIALS

## SECTION 4

## LIST OF RELATIVES OF DECEASED

RELATIVE	DECEASED
WELCH, MARY E.	SEE WELCH, N. MASON
WELCH, MARY MRS.	SEE WELCH, NEIL PATRICK
WELSH, ANN	SEE MULLER, FRANCIS J.
WENSCHOFF, GEORGE E.	SEE WENSCHOFF, LUCILLE
WENSCHOFF, LUCILLE	SEE WENSCHOFF, GEORGE E.
WHITE, IRENE E.	SEE WHITE, W. HERBERT
WHITE, JOHN	SEE WHITE, PETER
WHITE, MATILDA	SEE WHITE, PETER
WHITE, W. HERBERT	SEE WHITE, IRENE E.
WILLS, ANNA	SEE FECHER, ISAAC
WILLS, CHARLES E.	SEE WILLS, GRACE E.
WILLS, CHARLES E. (2)	SEE WILLS, RICHARD E.
WILLS, GRACE E.	SEE WILLS, CHARLES E.
WILLS, GRACE E. (2)	SEE WILLS, RICHARD E.
WILLS, RICHARD E.	SEE WILLS, CHARLES E.
WOOD, PHILIP H.	SEE WOOD, HELEN CRAWLEY
WOODRING, DANIEL	SEE WOODRING, MARY A.
WORMLEY, J. CLARENCE	SEE WORMLEY, GERTRUDE
YINGLING, ANNA I.	SEE YINGLING, HARRY C.
YINGLING, HARRY C.	SEE YINGLING, ANNA I.

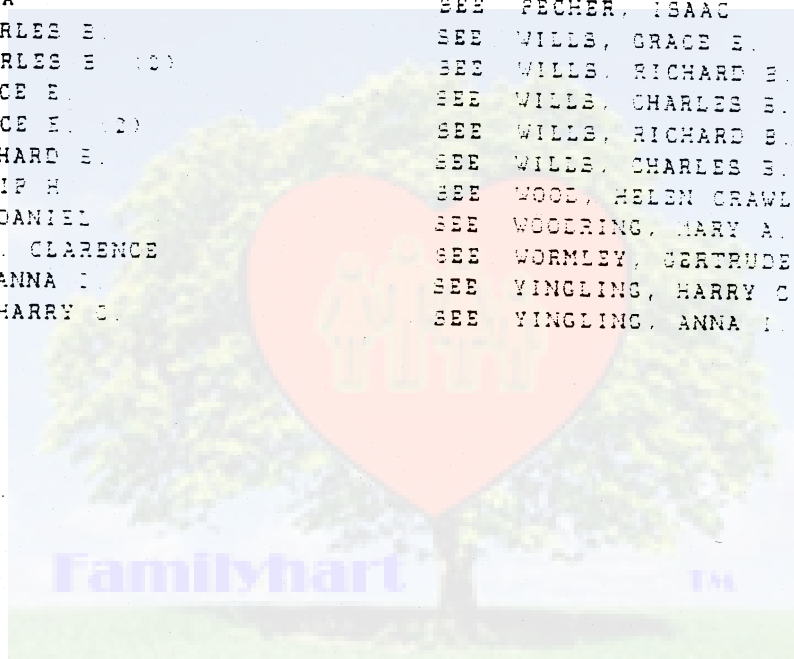

APPENDIX A

COMMEMORATION BOOK

SAINT MARY'S CHURCH

Fairfield, Penna.

April 24, 1966



Note; Does not include 4 pages of Patron List.



COMMEMORATION BOOK

*Saint Mary's Church*

FAIRFIELD, PENNA.

APRIL 24, 1966

# *History of St. Mary's Church*

The beginning of the history of the Catholic Church in Fairfield is interwoven with the history of Mt. St. Mary's College and St. Joseph's Church, Emmitsburg. Fairfield was surveyed as the Borough of Millerstown in 1801; and in 1850, the name of the borough was changed from Millerstown to Fairfield. The earliest written record of Catholics in Fairfield was in a manuscript of Father Simon Brute in 1823, when he was pastor of St. Joseph's Church, Emmitsburg. Priests from Mt. St. Mary's College took charge of St. Joseph's. In his writings he speaks of Gettysburg and "Millerstown, six miles to the west." Farther on in the manuscript he speaks about having a "priest placed in charge of Millerstown and Gettysburg." Whether or not a priest ever travelled to Millerstown is not known; but we do know that Father Brute made great efforts to offer Mass wherever he found Catholics. All burials were in St. Joseph's parish cemetery. Father Brute writes about crossing into Pennsylvania to take care of several Negro families. Maryland was a slave state and Pennsylvania a free state for Negroes at the time. The people from Millerstown went to St. Joseph's Church for Mass on Sundays. They also went to the "church on the mountain." The date 1823 is used to show the establishment of Millerstown as a mission from Emmitsburg. Perhaps Mass was offered in one of the private homes of Millerstown at this time. What an honor for the family, if this could be shown. Some burials were made in the College cemetery at this time also. One family Bible shows that all the children were baptized at St. Joseph's, until the year 1853. Father Mariano Maller, C.M. was then the pastor of St. Joseph's. The parish history from 1823 until 1853 is therefore the same as that of Emmitsburg. In three letters dated June, July and August of 1852, Bishop John N. Neumann of Philadelphia, wrote to Father Maller concerning preparations for the building of a church in Millerstown. Bishop Neumann had been in Gettysburg on June 20, 1852 for the cornerstone laying ceremony of the new church. It was in 1852 that Father Crane, a priest at Mt. St. Mary's College, went to Fairfield to visit some of the Catholics there. He tells in his diary of visiting Iron Springs and of the Catholic families he found there and around there. He tells of the donations he received for beginning a church in Fairfield. In fact, he went to Baltimore to collect most of the money he needed. He tells of the day by day progress of the construction of the church, and especially describes the corner stone laying. In this ceremony he named the church: "Our Lady of the Snows." In the cornerstone he placed a document to this effect. When the church was up to the roof line, Father Crane died; and an-

other priest took over the completion of the church. This priest too was from Mt. St. Mary's College. It is interesting to note the name of the church, given by it's first pastor. A ledger in the parish files dated 1909, gives the name as "St. Mary's of the Snows." Apparently the popular name was "St. Mary's", even from the earliest days.

Bishop Neumann conferred the Sacrament of Confirmation in St. Mary's, Fairfield, sometime after his correspondence with Father Maller and the completion of the church. It was established that Fairfield was in his diocese in those letters. He then took possession of the parish and gave it as a mission church to Gettysburg. Bishop Neumann confirmed in Gettysburg on July 31, 1853. Possibly, on this date he visited Fairfield also. It seems definite that Bishop Neumann administered confirmation in Fairfield.



**Interior of Original Church**

The names of the priests baptizing at St. Mary's, Fairfield were: Father Wiliges (possibly this is Father Villiger, S.J., in 1855, Father Braton in 1856, Father Shorb in 1859, Father Miller in 1860, Father MaGinnis in 1862, and Father Boll in 1866. Sometime between 1853 and 1855, St. Mary's became a mission of Gettysburg. The pastors of Gettysburg became pastors of Fairfield. The first burial in the parish cemetery at St. Mary's, was Anthony Peters in 1854. The parish cemetery was located directly behind the church. There is nother marker of one "Henry, son of D. S. and M. E. Fancyfrock, died January 3, 1829". Possibly, this body

was transferred to the new cemetery in 1854. It is the only grave with any earlier date. Early names on the tombstones include: Fineyrock, Finrock, Bigham, Peters, Sanders, Lowe, Reese, McSherry, Topper, Bowling, Cool, Dick, Hare, McIntire, Dause, Bushman, Cornwell, Riley, Gallagher, McCleaf, McDannel, Strausbaugh, Benchof, Shriner, Shryock, Kebil, Reed, Pecher, Weaver, Rentzle, Izer, Brenizer, Wills, Hoffman, Taylor, Eck, Dearl, Allison and Allamong.

There was some confusion in the history of St. Mary's, due to an undocumented, one-page history written by Father McDermott in 1905. His written statement says that "Fr. Deneckere from Gettysburg, built the church in 1854 and named it the Church of the Immaculate Conception." This story he placed on file at the chancery office, and thus the name of the parish has remained to this date.



After the Battle of Gettysburg on July 3, 1863, the Army of the Potomac, under General Robert E. Lee, passed through Fairfield. The church had no resident pastor at that time, and so the church building was not used as a shelter for the wounded soldiers.

Father Joseph A. Boll took care of Fairfield from 1864 until 1893. This was a term of 29 years, and naturally, Father Boll is one of the well-remembered names for the people of Fairfield. Father Boll must have had a great affection for the people of his mission church, because even in ill health and only several months before his death, he still came to Fairfield to offer Mass and baptize. Mass was offered on the fourth Sunday of every



month in Fairfield during the entire time it was a mission of Gettysburg.

During the **pastorate of Father Boll**, Harrisburg became a diocese on March 3, 1868. There were 10 dioceses established at that same date. The **Most Reverend Jeremiah F. Shanahan** became the first Bishop of Harrisburg.



**Original Church**

The name of **Father Henry Relt** appears in the baptismal records in 1881, and the name of **Father Joseph Smith** in the year 1893. **Father Boll** died on July 26, 1893; and shortly afterwards, St. Mary's parish was transferred as a mission of St. Andrew's, Waynesboro. The last recorded baptism from Gettysburg was August 2, 1893.

**Father James Barr** was pastor of Waynesboro at the time. There is record of his baptizing in Fairfield and in some family Bibles. All parish records were kept in Waynesboro from 1894 until 1898. **Father Barr** was pastor from August 1893 until June 1894. **Father Bernard Campbell** was pastor from 1894 until 1895. **Father Jeremiah Looney** was pastor from 1895 until 1898. **Father**

Eugene Halftermeyer became pastor from 1898 until 1902. During this time separate parish records were again kept for Fairfield, and he came to offer Mass on the second and fourth Sunday of every month. Father Halftermeyer was a Frenchman, and is well-remembered, especially for attending the sick during the typhoid epidemic.

Father James McDermott became pastor from 1902 until 1910. The church at Fairfield was in need of repairs by this time, and Father McDermott added a new front, a new tower and sacristy in 1904. Electric lights were installed at this time. The total cost for this work was \$2,200. There were 35 families and 215 souls in the parish. Father McDermott began the annual picnics and they were held once a year at the farm of John A. Cool. There would be a big meal at noon, games and dancing.

Father Thomas Johnson came to Fairfield from June 1908 until December 1908. He came twice a month from Conewago (Edgegrove). Father Johnson organized the sodality for the unmarried men and women. It was chartered on December 8, 1908, and a banquet was held at the Odd Fellows Hall in Fairfield. Father Johnson also organized the choir and Mrs. Margaret Allison was the organist. There were about 30 members in the choir. Father Johnson usually stayed in Fairfield all day and had evening services at 7:00 p. m. The building next to Newman's old market was purchased for a rectory during his time. The deed was titled "Rectory Conewago" when it was eventually sold to Archibald Marshall. Father Johnston is still remembered in Fairfield for his work with the young people. In his short administration he established a unity which remains to the present day.

Father Samuel Milner came to Fairfield from January 1909 until February 1910. He lived at the newly-purchased rectory and his mother was the housekeeper. Father Milner began the weekly Masses Sunday at St. Mary's Church. Mass was offered once on Sunday, due to the fact that the church was now enlarged.

The first permanent pastor appointed by the bishop was Father John O'Donnell. He was pastor from February 1910 until April 1910. During his pastorate the parish had its first Lenten and Holy Week services by a priest. Previous to this Mr. George Kebil would have Friday Stations of the Cross during Lent at 7:00 p. m. Mrs. Helen Pecher played the organ for these services. Father William Howard became pastor from April 1910 until July 1910. Father John Connaghan became pastor from August 1910 until August 1912. Father Arthur Brandt was appointed pastor from September 1912 until March 1915. Father Brandt moved to the hotel to live. He called a meeting of the church committee and had himself elected chairman, with Jacob Harry Pecher as secretary. George Kebil moved to sell the rec-

tory. The buildnig was sold to Archbald Marshall, Fairfield, for \$700. Mr. Zachariah Sanders donated some land for a cemetery and the bodies from the old cemetery were dug up and transferred to the present location. All the men of the parish were called upon to help dig up the bodies and transfer them in wagons to the new site. After the ground was ready, a new rectory was added to the rear of the church in 1913. Hot air heat was put in the church at this time and the old stove was removed from the middle of the church. The annual summer picnics were transferred to the lawn beside the new cemetery. Father Brandt began having two Masses on Sunday.



Father Henry B. Strickland became pastor from March 1915 until December 1915. Father Herman B. Gies became pastor from December 1915 until September 1917. Father Gies and William Reed painted the outside of the church. Father Matthew Scanlon was pastor from September 1917 until April 1922. Father Scanlon was also given charge of St. Rita's on June 17, 1920.

Father Patrick Sullivan became pastor from April 1922 until October 1924. He moved to Blue Ridge Summit after buying a property there in 1923. He asked for an assistant and Father Paul Weaver then came on weekends to hear confessions and have Mass at St. Mary's. Father Sullivan took care of St. Rita's and Buena Vista. Father Sullivan wanted to buy a lot in Fairfield for a new church, but he did not have enough time to accomplish this.

Father Denis Reardon was appointed pastor of St. Mary's from October 1924 until September 1925. The old altar in the

church was replaced by one donated from St. Francis Church, Gettysburg. This altar was then placed in the sacristy where it remained until 1965. The old altar was "built by Sebastian Brant 1852", a man from Emmitsburg. He signed his name to the altar. A trade of land for the cemetery was begun at this time in order to extend the frontage.

Father John Connaghan became pastor again from October 1925 until June 1926.

Father Richard McLaughlin was pastor from June 1926 until December 1927. Father McLaughlin had been gassed blind for 14 days during the World War. Father Albert Hoenniger became pastor from January 1927 until September 1927. He was replaced for two weeks by Father Joseph Schmidt. Then Father Charles Park was pastor from September 1927 until December 1927. Father Park was the bishop's lawyer.

Father James McGrath was pastor from December 1927 until July 1933. Father McGrath had the interior of the church frescoed and put in the stained glass windows. He was pastor during the depression of 1929. Father Robert Hartnett was pastor from May 1933 until May 1934. Father Hartnett began the weekly Mass at the C.C.C. Camp at Pine Grove Furnace. Mass at the parish church was offered at 8:00 a. m. and on the fourth Sunday at 10:00 a. m. During Father Gieringer's time the Camp was closed and Mass remained at 8:00 every Sunday until Father McCullough added another Mass at 9:00 a. m.

Father Charles Allen became pastor from May 1934 until April 1936. Father Allen put in the cement walks around the church and helped organize the community baseball and basketball teams.

Father Paul Gieringer became pastor from April 1936 until August 1939. Father Gieringer did much research on the history of the parish. He installed gas heat in the church and rectory and did much work in the cemetery. The old fence was removed and a road built; the cemetery was graded and the fallen stones reset. Father Gieringer reactivated the Holy Name Society and did some work in the sacristy, rectory and church. The tower of the church was rebuilt and oak doors installed. He also did a lot of work at the picnic grove, enlarging the sheds and filling in the ground.

Father John Onofrey became pastor in August 1939 until June 1943. The retreat movement began during his pastorate, and a movie was shown throughout the diocese. Lawyer Mason Welsh gave a talk on the legal aspects of the trial of Christ during one of the Lenten evenings. The people of the community attended this event. Father Onofrey built a floor for dancing at the picnic grove. He is remembered for visiting the people and

his kindness to those whose sons were in World War II.

Father Joseph Gotwalt became pastor from June 1943 until July 1946. It is interesting to note that the parish picnic was cancelled in 1943, due to the gasoline shortage and ban on pleasure driving. Father Gotwalt was appointed administrator of St. Rita's Church in 1945. The Jesuits assisted him in the summer for Masses.

Father Cletus Hauck became pastor from July 1946 until April 1948. He began the transportation of school children to Emmitsburg. A school bus was purchased with a gift of \$1,000 from the bishop and cashing in some parish bonds. The children went to Mother Seton Grade School and St. Joseph's High School. The public high school in Fairfield closed in June of 1946 and so there was a good number of children who rode the bus.

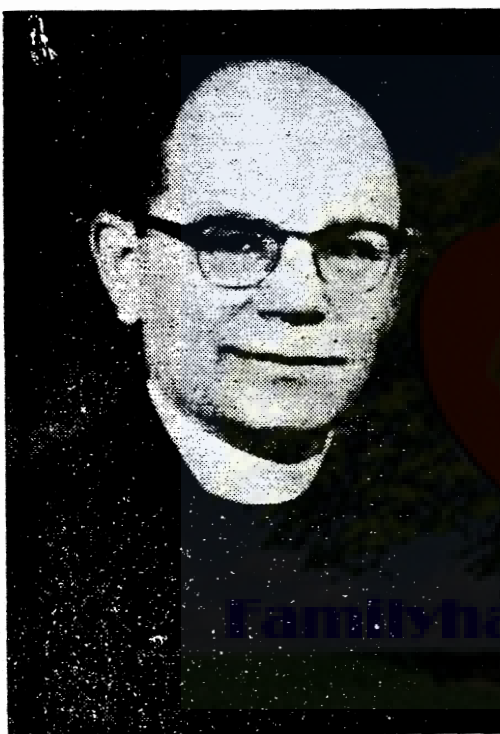

**Father Topper**

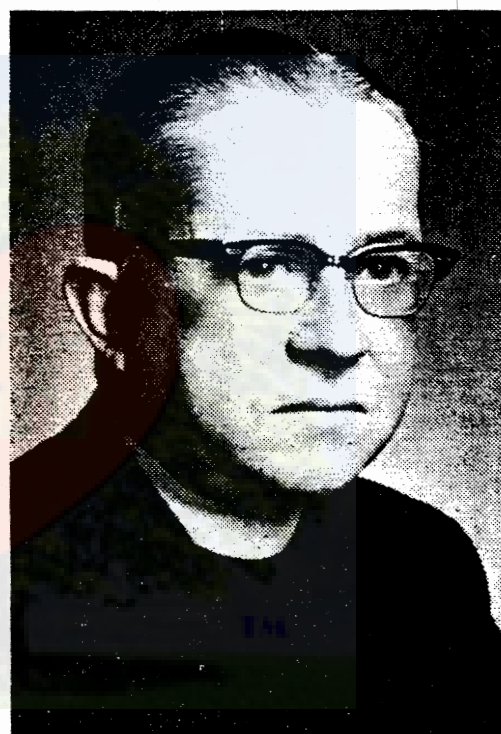

**Father McAnulty**

Father Vincent Topper was pastor from April 1943 until September 1950. Two of the three picnics were rained out. Father Topper worked very hard to build up a parish fund for renovating the church. He extended the school bus service to take the children from Blue Ridge Summit to St. Andrew's, Waynesboro, for school. Father Topper drew up a chart of the cemetery and had the various grave boundaries marked off. This chart has been invaluable in settling burial disputes.

Father Francis McCullough was appointed pastor from September 1950 until April 1954. Father added a second Mass in both parishes on Sundays. The priests from Mt. St. Mary's College began to help with the parish work. Father Carl Fives and

Father Robert Kline came on Sundays to offer Mass. The children of St. Mary's were transferred to St. Francis, Gettysburg and Delone, when the parochial schools at Emmitsburg became overcrowded. Father also assumed the duties at Fort Ritchie. The renovation of the church was completed in April of 1954 at a cost of over \$30,000. A new altar was installed, a new heating system, new pews, new roof, a new carpet and a completely new decoration of the interior. The exterior of the church was painted white. The work took nine months.

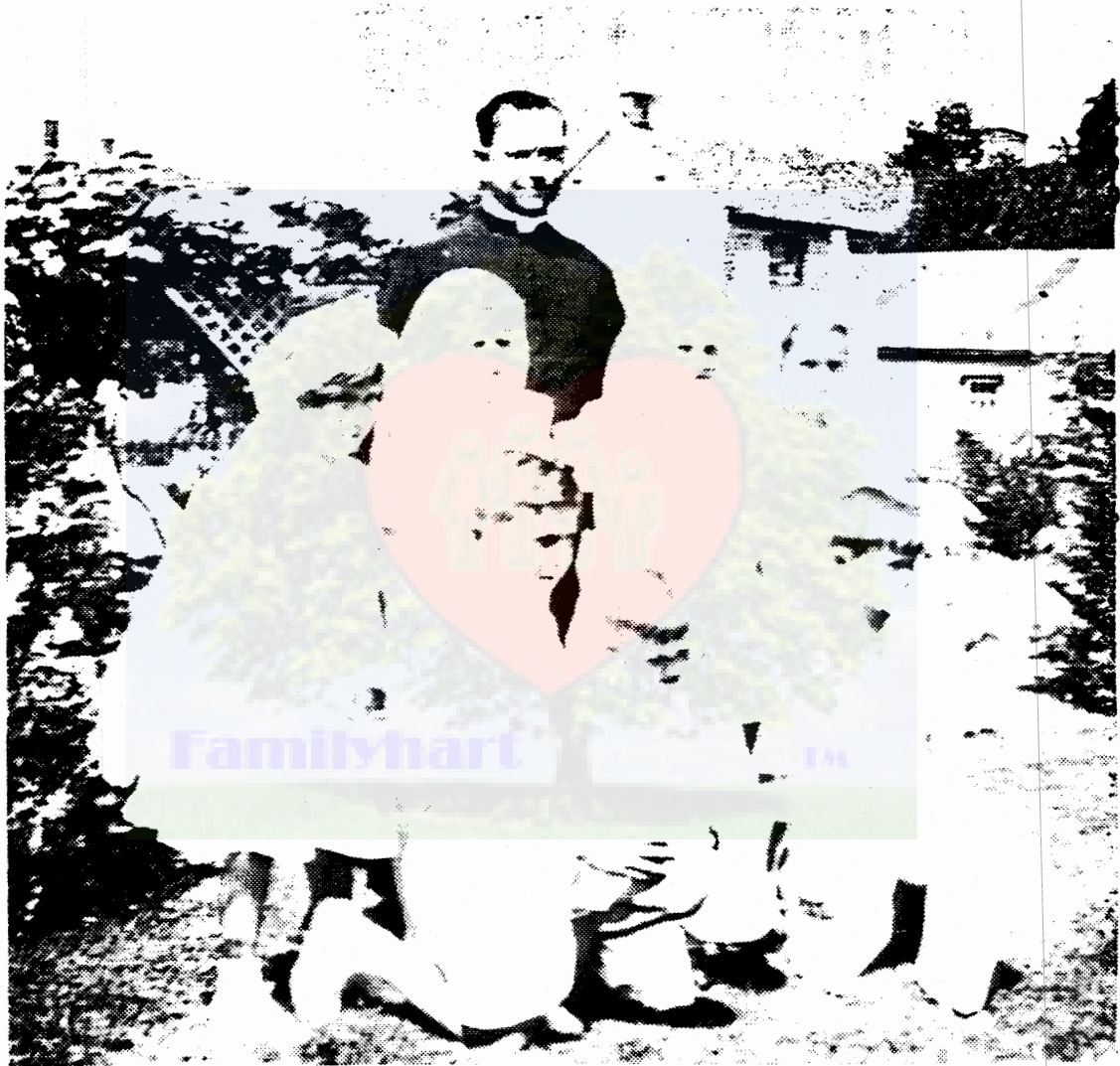

**Monsignor Gieringer**

Father John McAnulty became pastor in April 1954 until June 1964. Faced with a large debt, Father McAnulty gradually whittled it down. He redecorated the interior of the rectory and had the white paint removed from the exterior of the church. The soft bricks of the original church were too porous and did not retain the paint. Father McAnulty planned and began construction of the beautiful new St. Rita's Church in Blue Ridge Summit. Fort Ritchie began to grow and he had many duties with the soldiers. He was called upon frequently to offer Sunday

Mass at Camp David, Md. for the late John F. Kennedy, President of the United States.

Father Daniel Mahoney is the present pastor as of June of 1964.

This history was five months in the writing. In fact, it was rewritten three times in its entire form. There were many misleading statements with regard to the history of St. Mary's; but thanks to the efforts of Monsignor Paul Gieringer and Father Vincent Topper, a rather well-documented history is now presented. The diary of the first pastor, Father Crane, is missing from the parish files. Fortunately, Monsignor Gieringer studied it and related it in detail to the present pastor. All known documents substantiate the facts of this diary. More knowledge will be added to this history in the future; but at least, this is a beginning.

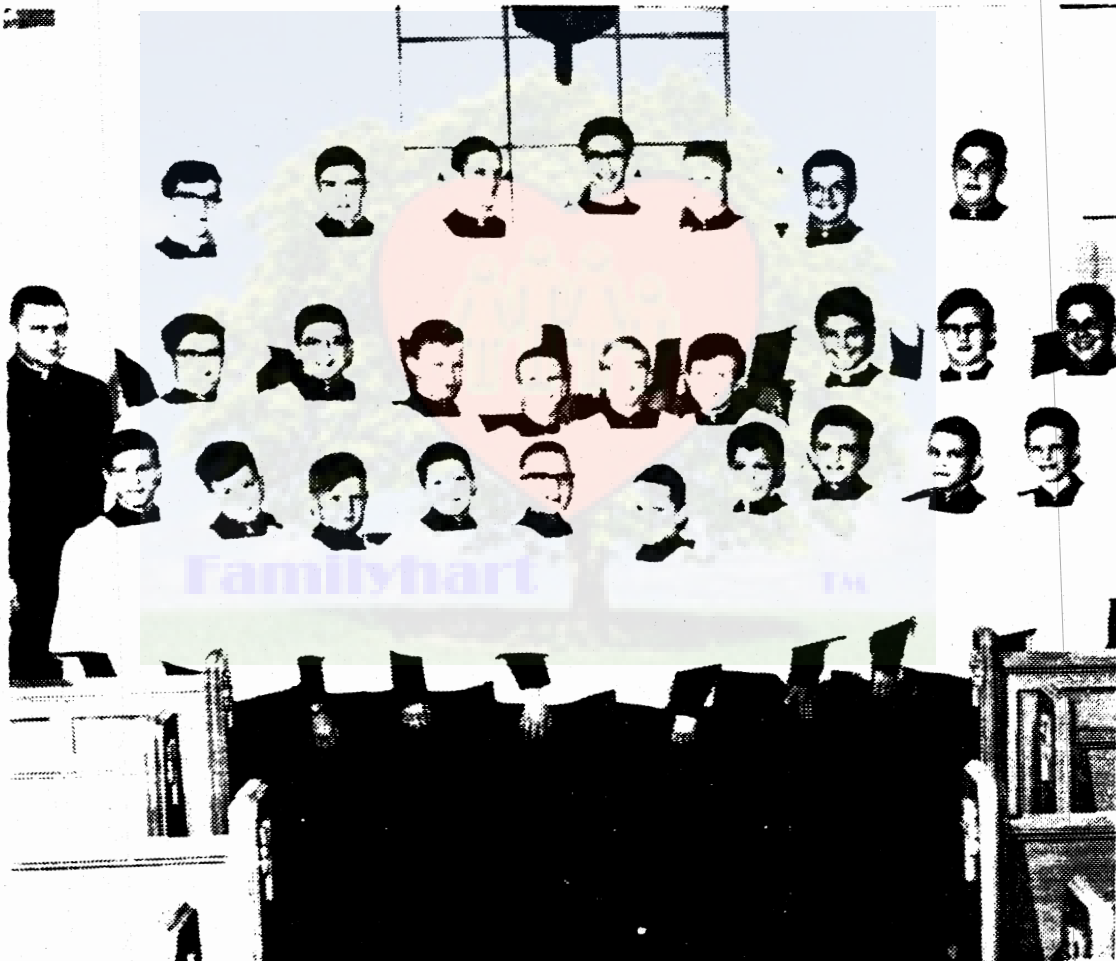

**Knights of the Altar**

The parish is in good shape physically and spiritually, due to the efforts of the pastors of the past. On visiting the parishioners, they recount many stories of the kindness of the various pastors. There is no list of vocations to the priesthood or religious life. This will come in time. The talent is here, and it will remain with the parents to encourage their sons and daughters

to follow after Our Lord and His representatives. There is a great spirit of loyalty and generosity. The church seats 120 persons. There are three Masses on Sunday, at 7:00, 9:15 and 11:00 a. m. At present, there are options on three properties for a new location of the church. Sunday school is taught by the Sisters of Charity for 73 pupils. There are 39 pupils at St. Francis, 9 at Delone and 13 at Mother Seton. The church and rectory have been repainted on the inside and a new carpet installed in the sanctuary. The sacristy was done over in August of 1964 and the picnic shed painted in 1965. There are 419 parishioners. Melvin Hewitt was hired full time to take care of St. Mary's, St. Rita's and the cemetery. He also drives the school bus as of November 1965. Miss Bessie Topper is the housekeeper, a position she has retained since 1955. Mrs. Mary Knott was the organist. Miss Ethel Grace Allison is now the organist. Mrs. Ruth Rombin is the choir director. Mr. Joseph McIntire and Mr. Charles Weishaar are the parish auditors. They have performed this duty for many years.

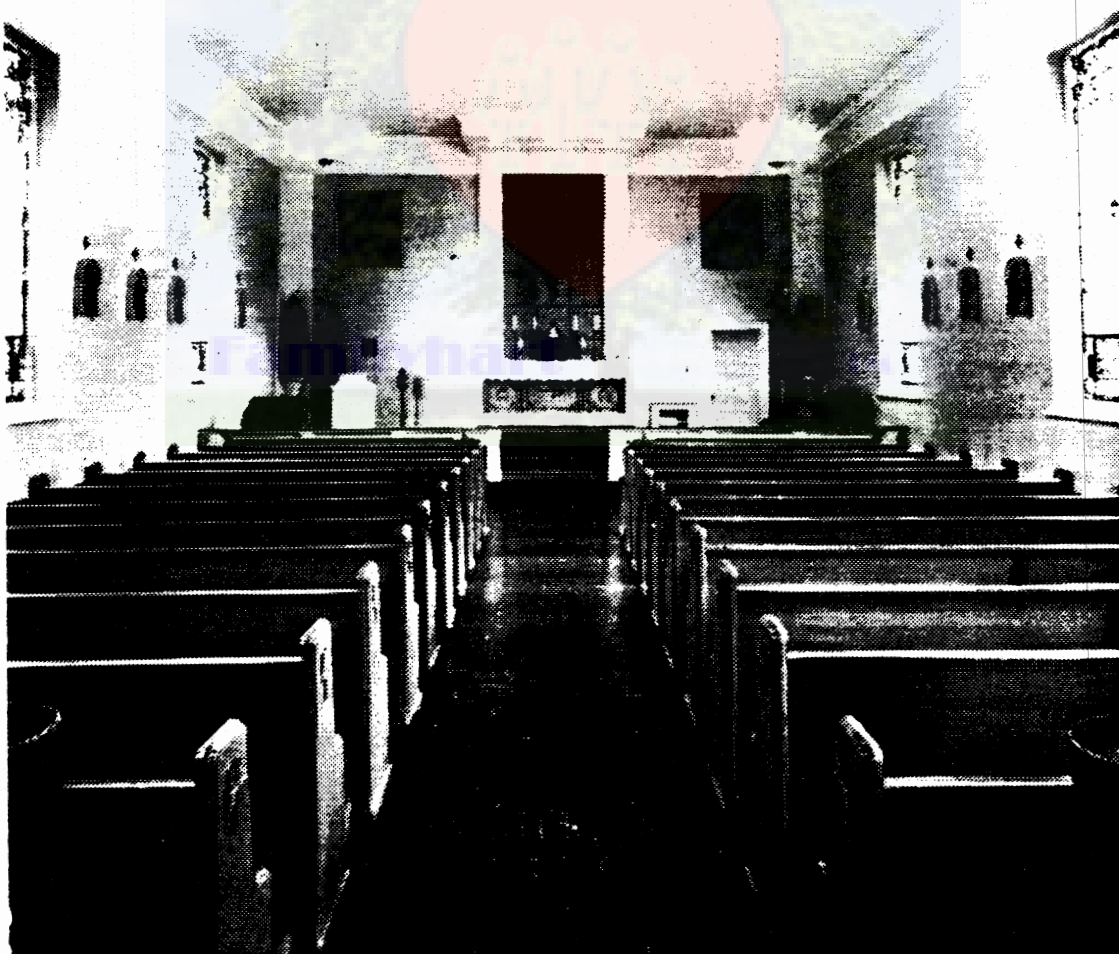

**Interior of Present Church**

The present pastor drove the school bus for 10 weeks, took care of Fort Ritchie and finished the new St. Rita's Church. As of July 1965, Father Charles Bowers has been chaplain at Fort



Ritchie. He has been a great help in giving spiritual care to the parishioners of St. Rita's and Fort Ritchie.

The unsung hero of the past 10 years has been Father Thomas Keeney. Father Keeney is a professor at Mt. St. Mary's College. Taking time from his studies and teaching duties, he has always been available for Sunday Mass, confessions and the many other spiritual duties of parish life. He is the unofficial assistant pastor of the three parishes. Due to the complications of trying to run three parishes simultaneously, the help of these wonderful priests has proven invaluable.

In conclusion, it should be stated that this book began to commemorate the belated 100th anniversary of the parish. As dates and facts materialized this event was changed to the 110th anniversary of the church. Finally, the book simply commemorates the 143rd anniversary as a mission parish, the 114th anniversary of a parish with a pastor, and the 113th anniversary of the church. Since all the work was done, the book was published. Perhaps it will prove to be a good thing.

A special thank-you must be given to all who helped in any way with the preparation of this book. The patrons are to be commended. May God reward your generosity toward His Church.

