

THE BASILICA OF THE SACRED HEART OF JESUS

"CONEWAGO CHAPEL"

EDGE GROVE, ADAMS COUNTY  
PENNSYLVANIA

BAPTISM RECORDS  
1790 - 1890

Translated by MSGR. THOMAS J. MCGOUGH

Edited by:

Albert C. Dudrear, Jr., P.E.  
Arthur S. Cunningham, Col. USAF (Ret)  
Francis W. Miller

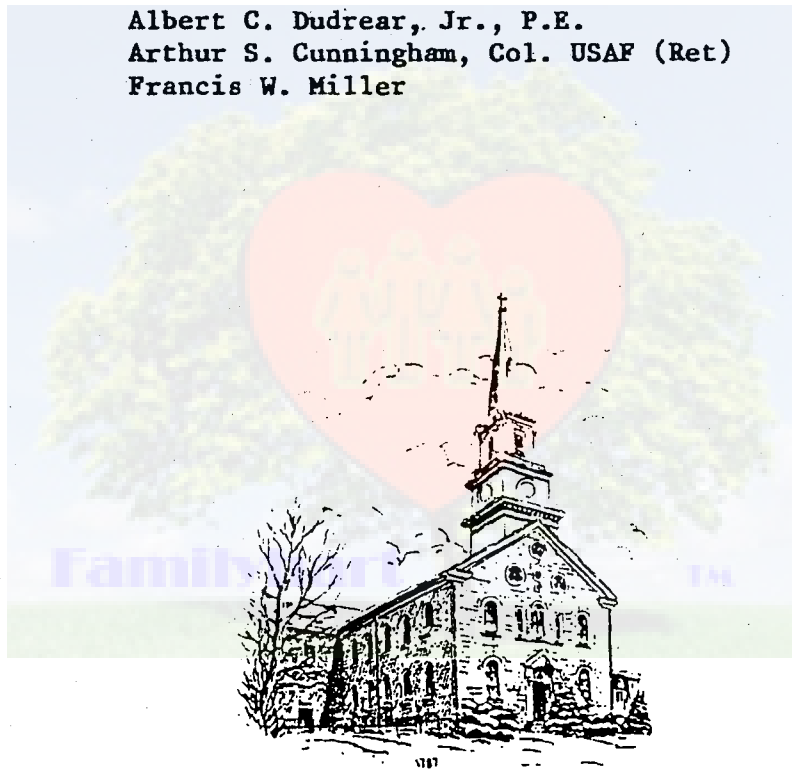

Published by  
JOHN TIMON KELLY HISTORICAL SOCIETY  
MCSHERRYSTOWN, PENNSYLVANIA

## INTRODUCTION

In presenting this last and most voluminous set of records from the Baptismal files of Conewago Chapel for the years 1790 to 1890, we feel we have performed a worthy service for the clergy and laity of the Harrisburg Diocese of the Roman Catholic Church. This publication is the most ambitious project attempted by the John T. Reilly Historical Society, since it consists of close to 15000 entries.

Without the help of many people it would have been next to impossible to bring this task to a successful conclusion. With this in mind we wish to recognize the support received from Bishop Daley and the Diocesan Offices of the Harrisburg Diocese; to Msgr. McGough for his invaluable help in translating the records from the Latin as well as his forbearance and cooperation in the indexing of all these records; to Msgr. Rost, the present pastor of Sacred Heart Basilica, to Arthur S. Cunningham and Albert Dudrear for their many hours of research and work put on this project; to Calvin Adams for copying and to all others whose contribution of time and labor made this publication possible.

In using these records please note the parents names as well as the sponsors names are listed where they are available. Also the mothers maiden name is indexed and listed in the second section of this publication. The mothers maiden name has been listed for each child and though many of the records spell the surnames in different ways, we have tried to keep each mother and all her children listed together.

A word of caution, as to the spelling, is necessary since so many opportunities existed, for the many people who worked on these records, to make mistakes. Since some of the changes in spelling both first and last names were intentional, we respect their right and make no changes or corrections. Many of our first generation, born of ethnic groups, tended to anglicize their names. Please check the various possible ways of spelling names before concluding a certain person is not listed.

In the near future an addendum will be printed listing the Baptisms from 1890 to 1900. These extra sheets can be added to this present book because of the loose leaf format.

FRANCIS W. MILLER

*Francis W. Miller*

# BASILICA OF THE SACRED HEART

*Conewago Chapel*

RT. 4. HANOVER. PENN'A 17331

The spiritual history of a parish is written in its sacramental records. The Conewago entries, recording the orderly procession through life under the grace of God, remind us of the Faith of a people, transplanted from one country to another but retaining the tradition of a Church truly Catholic, universal.

The project of the John Timon Reilly Historical Society is truly praiseworthy. Its devoted members seek to leave for posterity a concise summary of their progenitors' activities.

Father Wappeler built the first Conewago Chapel in 1741. His successors made it a missionary center. From it they sought to preserve and enliven the Faith throughout central Pennsylvania, western Maryland and West Virginia. The baptisms, marriages, and many confirmations and deaths were all recorded at the center of their operation. The earliest records, however, have been lost.

The records at the Basilica of the Sacred Heart of Jesus began in 1791, fifty years after the first log cabin Chapel was erected on a rise overlooking Conewago Creek. Many Jesuits, who were here for one hundred and fifth years, had a part in their making. What a debt we owe to those who helped nourish the Faith of a scattered people!

The earliest records, those in Volumes One and Two, are on paper yellowed by the years, in fading ink, handwritten by some excellent penmen and by some not so gifted. We have some observations to make.

First, we regret that records were unsigned by the celebrants of the sacraments until the 1820s. What a treasure would we have if they were signed!

Again, no place of residence or place of birth or marriage was recorded. Where did the families live? The priests covered all of Central Pennsylvania at least as far west as Latrobe, as well as the adjoining states to the south. We can picture Fathers returning after a missionary trip recording the spiritual duties they performed but--- not saying where!

The spelling of names is a real problem. Were some of our ancestors illiterate, or at least unable to spell their names? Or did the priests just write them, phonetically, the names as they sounded to them? Whatever the cause, there is a wide variety in the spelling of family names. We can translate from the Latin the given names, but we wonder if the many ways of spelling Eckenrode, Felty, Strausbaugh, Hemler, and Klunk indicated separate branches of a family or just carelessness in making entries. When a German wrote an Irish name, or an Irishman wrote a German name, disaster was immanent. Was it a German or Frenchman who spelled Jenkins as "Genquens?"

The association of some names now found in various areas, with the records in our books, give us some appreciation of the travels of the Fathers of Conewago.

Our country's history can also be traced, at least within a radius of one hundred fifty miles of Conewago. The German migrations of the 1730s and 1840s left their mark. The stamp of the Irish on the late 1700s and early 1800s is seen in our books.

We trust that the work of the Society will be of assistance to those seeking "roots." May the Society continue to delve deeper into local history, that future generations may know and appreciate their forefathers.

*Thomas J. McGough*  
Msgr. Thomas J. McGough

12 November 1950



Familyhart  TM

MONSIGNOR THOMAS J. McGOUGH

PASTOR CONEWAGO CHAPEL  
1966-1980

# BASILICA OF THE SACRED HEART

*Conewago Chapel*

RT. 4, HANOVER, PENN'A 17331

TELEPHONE 717/637-272.

August 20, 1981

About twenty-five years ago, I began to travel from Harrisburg to Conewago Chapel many times, in order to research the sacramental records for information about my maternal ancestors. Each time that I went to the two oldest volumes, I had to spend much time deciphering as well as translating the records of baptism, marriage, and death, which I wanted. Moreover, I had to spend much time writing these entries on my file papers. I have no idea of how much time all this took, but I do know that it was extensive, and Monsignor John P. Bolen was most gracious each time I came here.

Now, thanks to Monsignor Thomas J. McGough and a host of other very interested people, there is an alphabetical card file in the rectory containing the factual information from the record books for baptisms, marriages, and deaths. Most of this was done when Monsignor McGough was pastor, and even after he left Conewago, he continued his work for the past eight months.

This file cabinet, containing thousands of cards, is a double blessing. As requests from people all over the United States arrive here, it is relatively easy to look up the requested information in very little time. Moreover, as people come here to do their research, they are given access to this file, thus eliminating the necessity of the priest doing the actual research.

The John T. Reilly Historical Society, during the past eight months, has published a book of the marriage records and a book of the death records and burials at Conewago Chapel. It is with even greater happiness that they are publishing this book of the baptisms recorded at Conewago, from the first entry in 1791 up to the year 1900. What a valuable book for the geneologist, whether professional or amateur. No one will ever be able to assess the joy and happiness that people will experience in finding the names of their ancestors recorded in this tremendous work.

A sincere sense of thanks must arise from the users of this book to the many people who had undertaken this vast project for their interest, their time, their work, and their own satisfaction in knowing that this volume will be extremely helpful to many people.

As you search through this book and find what you are looking for, I hope you will say what I have said many, many times, "God bless Monsignor McGough and all his workers."

Rev. Msgr. George W. Rost  
Pastor

## CELEBRANTS

To save space in printing and ultimately to lower the cost of this publication, we have listed all of the clergy, in abbreviated form, of whom there is a record, who performed the Sacrament of Baptism.

Listed below is an indexed list of the Celebrants who performed the Baptism Rites and the abbreviations for their names as used in this publication.

Archambault J. E.	J. E. A.
Barber Samuel	S. B.
Barber W.	W. B.
Bellwalder J. I.	J. I. B.
Berchter J. W.	J. W. B.
Casey F.	F. C.
Cattani J. B.	J. B. C.
Charlies A.	A. C.
Coppens A.	A. C. O.
Cotting James	J. C.
Creighton P. J.	P. J. C.
DeNeckere Francis X.	F. X. D.
Dietz Roger J.	R. J. D.
Dompsieri Peter	P. D.
Dougherty Michael	M. D.
Duddy Patrick	P. D. U.
Emig J. B.	J. B. E.
Enders Joseph	J. E.
Fink E. X.	E. X. F.
Flannagan Peter	P. F.
Forhan	F.
Fullerton	F. U.
Gibbons Miles	M. G.
Haller George	G. H.
Hartung Michael	M. H.
Haugh D. F.	D. F. H.
Heidenreich H. J.	H. J. H.
Helias Ferdinand	F. H.
Jamison A. L.	A. L. J.
Kendeler Francis	F. K.
Kohlman P. P.	P. P. K.
Lynch Daniel	D. L.
Manns Peter	P. M.
O Connon E.	E. O.
O Hara William	W. O.
Quinn H.	H. Q.
Reiter Ernest	E. R.
Renaud Ignatius	I. R.
Sacchi Philip	P. S.
Sheerin Thomas	T. S.
Steinbacher Nicholas	N. S.
Tuffer Michael	M. T.
Villegar George	G. V.

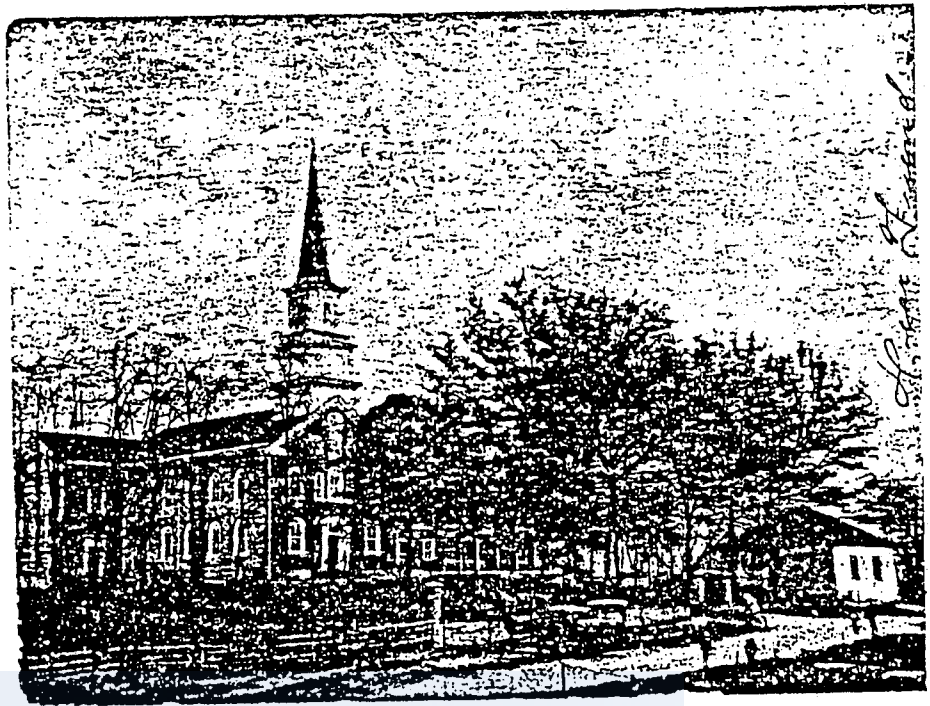

Conewago Chapel in the late 1800's showing the little stone schoolhouse still standing.

Photograph courtesy of Gladys Fleshman Robinson

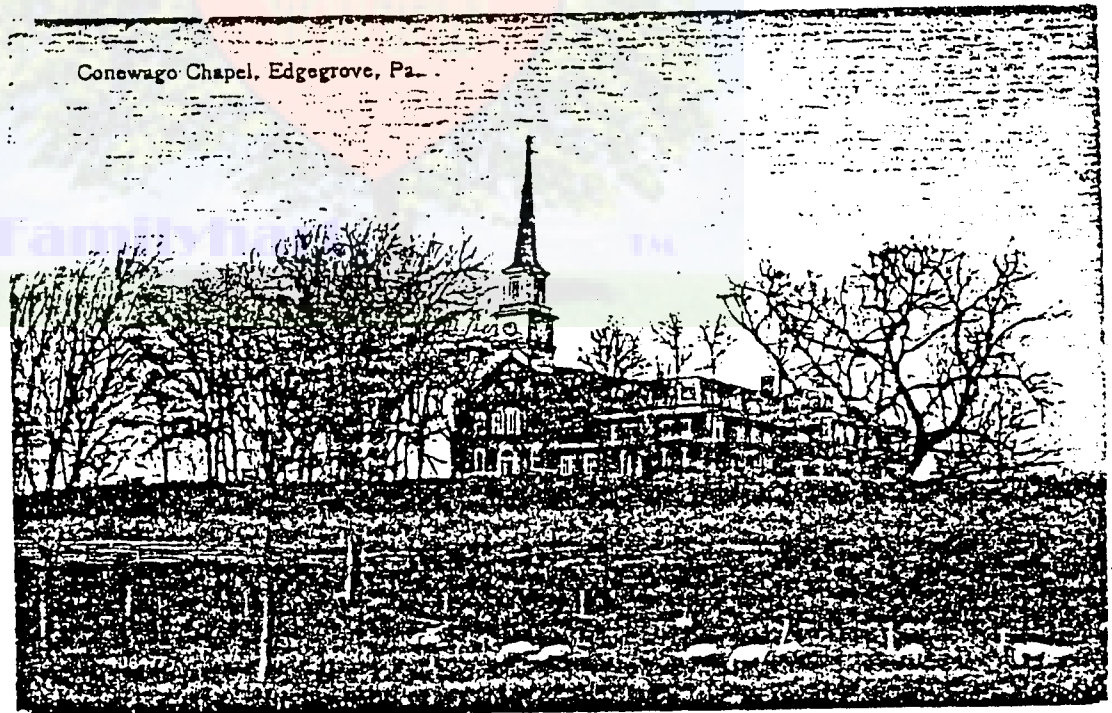

Conewago Chapel in the early 1900's showing the hall and first school added on in 1902.

Photograph courtesy of Gladys Fleshman Robinson

From painting of 1892



Early Picture of Conewago Chapel



PART 1  
BAPTISMS

A

NAME OF CHILD Name of Parents	BIRTH DATE	BAPTISM DATE Name of Sponsor	REGISTER	CELEBRANT
, MARY JOSEPHINE MAGDALENE UNKNOWN	ABOUT 4 YEARS OLD	7-22-1876 Mary Dellone	III-75	PM
ACKERMAN, JOHN John & Regina Leiby Ackerman	12-15-1817	12-23-1817 Edward Amy & Elizabeth Leiby	I-153	
ACKERMAN, ALOYSIUS GEORGE William & Mary Groft Ackerman	3-10-1874	3-11-1874 Aloysius Groft & Mary Rickrode	III-68	PM
ACKERMAN, ANASTASIA Charles & Susan Eckenrode Ackerman	10-8-1885	10-10-1885 Clara Ackerman	III-104	PM
ACKERMAN, ANNE MARTHA Wm & Mary Groft Ackerman	1-13-1880	1-13-1880 Aloysius & Annie Groft	III-86	PM
ACKERMAN, ANNE MARY George & Mary Hertz Ackerman	3-8-1870	3-20-1870 William Ackerman & Mary Hertz	III-56	JIB
ACKERMAN, ANNE VICTORIA William & Mary Groft Ackerman	6-14-1884	6-15-1884 Charles & Lydia Brieghner	III-100	PM
ACKERMAN, CHARLES JOSEPH William & Mary Graft Ackerman	6-17-1882	6-18-1882 George & Mary Anne Graft	III-93	PM
ACKERMAN, CLARA MARY William & Mary Groft Ackerman	8-10-1872	8-10-1872 George & Mary Ann Groft	III-63	PM
ACKERMAN, EMMA George & Mary Hertz Acherman	9-9-1887	10-16-1887 William & Anny Mary Hertz	III-110	PM
ACKERMAN, EUGENE BERNARD William & Mary Groft Ackerman	9-1-1886	9-3-1886 William & Sarah Hufnagel	III-106	PM
ACKERMAN, FRANCIS PETER William & Mary Cath. Gross Ackerman	3-13-1876	3-13-1876 Geo Groft & Rosa Ackerman	III-74	PM
ACKERMAN, FELIX BERNARD Anthony & Mary Eckenrode Ackerman	4-9-1885	4-14-1885 Josephine Caspar	III-103	PM
ACKERMAN, FRANCIS X. Anthony & Mary Eckenrode Ackerman	6-3-1887	6-4-1887 Clara Ackerman	III-109	PM
ACKERMAN, GEORGE JOSEPH Anthony & Mary Eckenrode Ackerman	2-14-1878	2-21-1878 David Hilt & Susan Eckenrode	III-80	PM
ACKERMAN, HENRY PAUL Charles & Susan Eckenrode Ackerman	2-12-1883	2-20-1883 Josephine Eckenrode & John Little	III-95	PM
ACKERMAN, JOHN HENRY George & Mary Herz Ackerman	7-29-1874	8-1-1874 Ann Todt	III-69	FXD
ACKERMAN, JOHN HENRY Anthony & Mary Eckenrode Ackerman	9-5-1883	9-9-1883 Urbanus & Josephine Eckenrode	III-97	JBA
ACKERMAN, JOSEPH ANTHONY George & Mary Herz Ackerman	3-5-1877	3-7-1877 Clara Ackerman	III-77	PM
ACKERMAN, MARY AGNES George & Mary Herz Ackerman	10-6-1879	10-7-1879 Clara Ackerman	III-85	PM
ACKERMAN, MARY ELIZABETH George & Mary Herz Acherman	3-1-1882	3-3-1882 Mary Roth	III-92	PM
ACKERMAN, MARY JOSEPHINE Charles & Susan Eckenrode Ackerman	11-14-1888	11-17-1888 Mary Ackerman	III-113	PM
ACKERMAN, SARAH JOHANNA George & Mary Alerz Ackerman	8-6-1872	8-8-1872 Mary Elizabeth Alerz	III-63	PM
ACKERMAN, WILLIAM George & Mary Herz Ackerman	6-21-1884	6-29-1884 John & Annie Cath. Roth	III-100	PM
ACKERMAN, WILLIAM ALBERT Carol & Susanna Eckenrode Ackerman	2-28-1880	3-4-1880 Clara Ackerman	III-86	FC
ACKERMAN, WILLIAM JOHN George & Clara Weiss Ackerman	11-5-1850	4-13-1851 Catharine Ninhaefer	II-135	JE
ACKERMAN, WILLIAM JOHN William Jonn & Mary Cath. Groft	12-18-1877	12-19-1877 Mary Clara Ackerman	III-79	PM
ADAM, ANNA MARIE William & Salome Hetsmuller Adam	1-8-1831	5-12-1831 Barbara Adams	I-320	PK
ADAM, DAVID Ignatius & Maria Adam	1-20-1804	1-31-1804 William & Regina Welsh	I-55	
ADAM, IGNATIUS Ignatius & Maria Adam	11-23-1798	11-25-1798 Christopher & Maria Anna Storm	I-28	
ADAM, JOHN John & Salome Kitzmiller Adam	9-21-1836	9-24-1836 Joseph & Mary Klung	II-20	
ADAM, THERESA James & Maria Adam	3-1-1794	3-3-1794 John & Theresa Joon	I-13	
ADAM, THOMAS Josephnas & Elisabetha Adam	11-(10?)1792	12-2-1792 John Heinds	I-9	
ADAM, THOMAS IGNATIUS James & Elizabeth Little Adam	1-28-1848	1-1-1848 Peter Little	II-40	VS

ADAM, WILLIAM HENRY	9-1-1958	9-10-1858	III-18	JBC
John Adam, Julian Roser		Catharine Am		
ADAM, AGNES	12-9-1856	12-17-1858	III-19	ER
John & Elizabeth Sauerbier Adams		Agnes Adams		
ADAMS, AGNES MARY	2-16-1841	3-14-1841	II-40	
Joseph & Sarah McCan Adams		Charles & Mary Ann Weirich		
ADAMS, AMALIA JOSEPHINE	10-7-1855	12-2-1855	III-7	JE
John & Julian Roser Adams		Margaret Strasbaugh		
ADAMS, ANN LOUISA	2-26-1874	4-12-1874	III-68	JE
Wm H & Catharine Weisensile Adams		Sarah Sheipert		
ADAMS, ANN MARY	6-17-1856	6-22-1856	III-9	PJC
Jacob & Elizabeth Little Adams		Amilea Timmins		
ADAMS, ANN MARY	5-16-1860	6-17-1860	III-25	JBC
John & Elisa Saurein Adams		Daniel & Mary Felix		
ADAMS, ANN ROBERTA	7-25-1871	7-28-1871	III-60	JE
WM & Ann Mary Clunk Adams		Henry Lawrence & Rebecca Clunk		
ADAMS, ANNA	2-19-1800	2-21-1800	I-33	
Richard & Margarita Adams		Peter Marshall & Magdalena Adams		
ADAMS, ANNA	8-18-1826	8-22-1826	I-294	
James & Elizabeth Krichten Adams		John & Margaret Krichten		
ADAMS, ANNA	3-23-1889	3-24-1889	III-114	PM
Lewis & Anne Kinhan Adams		Ignatius & Sarah Lawrence		
ADAMS, ANNA ANASTASIA	3-19-1820	3-24-1820	I-170	
John & Elizabeth Fink Adams		Peter & Catharine Sanders		
ADAMS, ANNA ELIZABETH	12-11-1825	12-18-1825	I-219	
Thomas & Mary Frytag Adams		John Kempt & Anna Frytag		
ADAMS, ANNA ELIZABETH	9-21-1825	9-25-1815	I-114	
Ignatius & Mary Hoffman Adams		David O'Harra & Elizabeth Kealer		
ADAMS, ANNA ELIZABETH	10-21-1830	11-14-1830	I-318	MD
Joseph & Sara McKenna Adams		Richard Adams & Susan Hoffman		
ADAMS, ANNA MARIA	9-15-1882	9-17-1882	III-94	HQ
Michael & Mary L. Adams Adams		Mary Ann Adams & Pius Ignatius Horendeli		
ADAMS, ANTHONY	4-15-1824	4-16-1824	I-206	
Thomas & Mary Frytag Adams		Susan Will		
ADAMS, CAROLINE ELIZABETH	5-27-1842	6-4-1842	II-45	
Richard & Catharine Smith Adams		Joseph & Elizabeth Hemler		
ADAMS, CATHARINA	11-21-1812	11-23-1812	I-120	
Ignatius & Catharina Adams		Susanna Will		
ADAMS, CATHARINE	5-29-1827	6-24-1827	I-301	
James & Catharine Felix Adams		Susan Felix		
ADAMS, CECILIA	7-31-1837	12-6-1837	II-26	
John William & Sarah Mary Kitzmiller Adams		Susan Hoffman		
ADAMS, CHARLES EDWARD	1-28-1857	5-31-1857	III-13	MD
John & Julia Roser Adams		Maria Hoffman		
ADAMS, CHARLES LEWIS	5-3-1865	5-5-1865	III-42	JBC
William & Ann Klunk Adams		Daniel & Mary Topper		
ADAMS, DANIEL JOSEPH	8-15-1838	8-18-1838	II-28	
Joseph & Sarah McLean Adams		Daniel Doherty & Rebecca Simson		
ADAMS, DAVIS HENRY	12-3-1855	12-16-1855	III-7	JE
Edward & Agnes Weaver Adams		Andrew Sindrof & Ann Adams		
ADAMS, EDWARD JAMES	6-22-1833	7-7-1833	II-6	
Joseph & Sara McKenny Adams		John & Mary Magdalen Sneringen		
ADAMS, ELEONORA	10-13-1857	10-18-1857	III-14	JE
William & Ann Mary Klunk Adams		John & Mary Klunk		
ADAMS, ELIAS	7-15-1819	7-25-1819	I-164	
Ignatius & Mary Hoffman Adams		Frederic & Rachel Wageman		
ADAMS, ELIAS	11-5-1857	11-29-1857	III-15	JE
Elias & Matilda Weirich Adams		Charles Hombach & Sarah Sneeringer		
ADAMS, ELIAS JOSEPH	12-17-1859	12-19-1859	III-23	JBC
Elias & Matilda Weirich Adams		Matthew Dempsey		
ADAMS, ELIJAH	UNKNOWN	10-30-1815	I-144	
John & Elizabeth Fink Adams		John Gubernator & Elizabeth Keller		
ADAMS, ELISA	12-22-1825	5-6-1826	I-294	
John & Catharine Felix Adams		John Felix & Mary Laurens		
ADAMS, ELIZABETH	11-18-1833	8-18-1834	II-12	
William & Sarah Anna Kitzmiller Adams		Helen Hoffman		
ADAMS, ELISABETHA	9-16-1805	9-20-1805	I-66	
Richard & Margareta Adams		Barbara Guinter		
ADAMS, ELISABETHA ANNA	3-9-1812	3-15-1812	I-115	
Joannes & Elisabetha Adams		Joacobus & Anna Maria Adams		
ADAMS, EMANUEL DAVID	3-26-1881	3-28-1881	III-89	PF
Thomas & Annie Stonesipher Adams		Elizabeth Chrismer		
ADAMS, EMMA CATHARINE	12-21-1851	2-4-1852	II-144	JE
Joseph & Sarah McKenny Adams		Juliana Willet		
ADAMS, EMMA CHARLOT	7-3-1881	6-6-1881	III-90	
WM H & Cath. Weisen(Seal) Adams		Mary E Adams		

ADAMS, EMMA JANE Elias & Emma McAcimings Adams	9-4-1887	9-8-1887	III-110	PM
ADAMS, EMMA MARGARET William & Ann M Klunk Adams	2-16-1863	2-23-1863	III-35	JBC
ADAMS, FRANCIS IGNATIUS Eli & Matilda Weirich Adams	8-17-1861	8-21-1861	III-29	JBC
ADAMS, GABRIELLA CATHARINE William & Sophia Cook Adams	8-5-1848	8-20-1848	II-112	MC
ADAMS, GEORGE John & Elizabeth Fink Adams	5-10-1822	5-26-1822	I-192	
ADAMS, GEORGE ANDREW James & Elizabeth Chrichten Adams	8-11-1831	8-21-1831	I-321	PPK
ADAMS, GEORGE ANDREW Richard & Catharine Smith Adams	6-23-1846	6-28-1846	II-92	MT
ADAMS, GEORGE EMANUEL Joseph & Mary Lawrence Adams	7-22-1860	7-29-1860	III-25	JBC
ADAMS, GEORGE THOMAS Joseph & Sarah McKinny Adams	5-18-1849	6-17-1849	II-120	JE
ADAMS, GEORGE WASHINGTON James & Elisa Little Adams	8-10-1839	8-18-1839	II-32	
ADAMS, GEO WILLIAM Thomas & Annie Eliz. Stonesifer Adams	10-1-1876	10-3-1876	III-76	PM
ADAMS, HENRIETTA JESSIE Jacob & Sarah Chrismer Adams	7-10-1880	7-15-1880	III-87	PF
ADAMS, HENRY JOHN John & Cath. Althof Adams	4-27-1861	5-5-1861	III-28	JBC
ADAMS, IGNATIUS FRANCIS Ely & Matilda Weirich Adams	7-28-1841	7-28-1841	II-42	
ADAMS, JACOB HENRY Richard & Elizabeth Young Adams	3-1-1855	3-9-1855	III-5	GV
ADAMS, JACOB HENRY MARIA John & Aloysia Sourbeer Adams	7-24-1864	8-4-1864	III-40	PD
ADAMS, JACOB LEVI Thomas & Anna Stoneseifer Adams	8-17-1866	8-26-1866	III-45	PD
ADAMS, JAMES Ignatius & Maria Adams	10-1-1810	10-14-1810	I-105	
ADAMS, JAMES LOUIS James & Elizabeth Adams	1-30-1852	2-19-1852	II-145	JC
ADAMS, JEROME THOMAS Thomas & Mary Friday Adams	10-15-1838	10-21-1838	II-29	
ADAMS, JOANNA MARGARET James & Elizabeth Krichten Adams	12-21-1832	12-30-1832	II-4	
ADAMS, JOHN Ignatius & Mary Hoffman Adams	5-1-1822	5-13-1822	I-192	
ADAMS, JOHN ADAMS John & Elizabeth Adams	6-3-1853	7-31-1853	II-157	
ADAMS, JOHN EDWARD Michael & Mary Horwidle Adams	9-22-1885	9-22-1885	III-104	PM
ADAMS, JOHN EDWARD John & Mary Fowler Adams	9-16-1876	8-25-1876	III-76	PM
ADAMS, JOHN FRANCIS Richard & Catharine Smith Adams	10-14-1857	10-18-1857	III-14	JE
ADAMS, JOHN HAAS CONDLY George & Cath. Heidlein Adams	6-29-1849	9-3-1872	III-64	JE
ADAMS, JOHN JACOB WM & Ann Mary Klunk Adams	11-25-1858	11-30-1858	III-19	ER
ADAMS, JOHN RUDOLPH Thomas & Mary Friday Adams	11-17-1833	11-21-1833	II-7	
ADAMS, JOSEPH Richard & Margarita Adams	9-19-1801	9-22-1801	I-41	
ADAMS, JOSEPH Thomas & Mary Freytag Adams	UNKNOWN	4-23-1820	I-170	
ADAMS, JOSEPH DANIEL George & Mary Fauler Adams	11-16-1874	11-19-1874	III-70	PM
ADAMS, JOSEPH EDWARD Michael & Laurine Horwidle Adams	11-11-1879	11-16-1879	III-85	PM
ADAMS, JOSEPH HENRY Thomas & Annie Stonesifer Adams	11-17-1872	11-23-1872	III-64	PM
ADAMS, JOSEPHINE Eli & Matilda Wirich Adams	10-7-1847	10-10-1847	II-105	MG
ADAMS, JOSEPHINE CECELIA Jerome & Saran Allison Adams	8-26-1872	8-3-1872	III-62	JE
ADAM, JOSEPHINE ELIZABETH Richard & Catharine Smith Adam	8-8-1849	8-12-1849	II-122	FXD
ADAMS, JOSEPHUS Ignatius & Maria Adams	8-25-1800	8-31-1800	I-71	
				Henry & Elisabetha Chambers

ADAMS, LEG	9-22-1885	9-22-1885	III-10-	PM
Michael & Mary Horwidie Adams		Mary Horwidie		
ADAMS, LEWIS JOSEPH	9-11-1858	9-26-1858	III-18	JBC
John & Catharine Althof Adams		Thomas Adams & Mary Adams		
ADAMS, LOUIS THOMAS	1-30-1869	2-7-1869	III-53	JIB
Thomas & Annie Stonesifert Adams		William Adams & Anna Mary Adams		
ADAMS, LOUISA CATHARINE	12-12-1866	12-30-1866	III-47	AC
Joseph & Mary Lawrence Adams		Aloysius Storm & Eliza. Storm		
ADAMS, LOUISE ANNA	1-17-1850	3-22-1850	II-127	JC
James & Elizabeth Adams Adams		Margaret Lawrence		
ADAMS, LOUISIANA JOSEPHINE	7-23-1844	7-26-1844	II-63	NS
Richard & Catharine Schmitz Adams		Daniel & Susan Hemler		
ADAMS, LOUISE ISABELLE	2-27-1848	3-5-1848	II-108	JE
James & Elizabeth Little Adams		Joseph Sanders & Juliana Will		
ADAMS, MAGDALENA	7-11-1801	7-12-1801	I-42	
James & Maria Adams		Jacob Kuhn & wife		
ADAMS, MARGARITA	1-30-1801	2-1-1801	I-38	
Thomas & Maria Adams		Monester O'Hara		
ADAMS, MARIA GOANNA	11-24-1855	12-2-1855	III-7	GV
William & Anna M Clunk Adams		Garabus Lawrence et Maria Clunk Adams		
ADAMS, MARTHA JANE MARY	10-17-1863	10-18-1863	III-37	PD
Joseph & Mary Lawrence Adams		Agnes Hart & William Adams		
ADAMS, MARIA ANNA	5-11-1813	5-14-1813	I-124	
John & Elisabeth Adams		Magdalena Fink		
ADAMS, MARIA MAGDALENA	UNKNOWN	8-19-1808	I-86	
Ignatius & Maria Adams		Maria Will		
ADAMS, MARIA MAGDALENA	3-29-1808	3-31-1808	I-81	
Richard & Margaretta Adams		John Scanlan & Elisabetha Adams		
ADAMS, MARIA MAGDALENA	11-30-1810	12-2-1810	I-110	
Richard & Marg. Adams		Anton & Christina Gunther		
ADAMS, MARIA VICTORIA	1-3-1869	1-6-1869	III-53	JIB
William & Anna M Klunk Adams		Samuel & Mary Anne Felix		
ADAMS, MARY	12-16-1851	12-19-1851	II-143	JC
Richard & Catharine Adams		Louisana Hemler		
ADAMS, MARY ANN	1-31-1822	2-2-1822	I-187	
Thomas & Mary Frytag Adams		Barbara Guenter		
ADAMS, MARY ANN	4-18-1854	4-24-1854	III-2	JE
Richard & Catharine Smith Adams		Mary Hemler		
ADAMS, MARY ANN	11-8-1859	11-9-1859	III-22	MD
Richard & Catharine Smith Adams		John Yake & Mary A Yake		
ADAMS, MARY ANNE	8-28-1884	8-31-1884	III-101	PM
Elias & Emma M. Cummings Adams		Mary McSherry		
ADAMS, MARY CATH.	12-15-1887	12-16-1887	III-111	PM
Michael & Mary Horwidel Adams		Cathrine Horwidel		
ADAMS, MARY CATHARINE	8-21-1839	9-1-1839	II-32	
Richard & Catharine Smith Adams		Peter Weirich & Mary Smith		
ADAMS, MARY CATHARINE	12-14-1861	12-22-1861	III-30	JBC
Joseph & Mary Lawrence Adams		Adam & Mary Clunk		
ADAMS, MARY ELIZABETH	1-28-1844	2-2-1844	II-54	PS
James & Elizabeth Little Adams		Pius Little & Mary Ann Will		
ADAMS, MARY ELIZABETH	12-2-1849	12-23-1849	II-125	JE
Richard M & Elizabeth Young Adams		Edward Adams (J) & Mary A McKenny		
ADAMS, MARY LOUISE	8-9-1851	8-14-1851	II-138	FXD
Ely & Matilda Weirich Adams		Anthony & Mary Little		
ADAMS, MARY MAGDALEN	8-16-1846	9-2-1846	II-94	RD
Joseph & Sarah McKenney Adams		Mr. & Mrs. James Clunk		
ADAMS, MARY MAGDALEN	9-8-1847	9-13-1847	II-104	MG
Richard & Catharine Smith Adams		Elizabeth Smith		
ADAMS, MARY MAGDALEN ELIZABETH	UNKNOWN	2-9-1843	II-48	
Ely & Matilda Weirich Adams		Catharine Bounty		
ADAMS, MATHILDA ELIZABETH	6-26-1855	7-1-1855	III-0	MD
Ely & Mathilda Werrich Adams		Henry I & Mary Ann Kuhn		
ADAMS, PAUL ALOYSIUS	11-10-1886	11-11-1886	III-107	PM
Michael & Mary Horwidel Adams		Mary Finerfund		
ADAMS, PETER JEROME	9-1-1849	9-2-1849	II-122	RD
Elias & Matilda Weirich Adams		Peter & Mary Weirich		
ADAMS, PETER	7-7-1817	7-21-1817	I-152	
Ignatius & Mary Hoffman Adams		John Koune & Catherine Storm		
ADAMS, PETER	11-9-1806	11-12-1806	I-72	
James & Maria Adams		Peter & Elisabeth Koeler		
ADAMS, PETER	6-8-1809	6-11-1809	I-94	
Richard & Margareta Adams		Peter Marshall & Christina Timons		
ADAMS, RACHAEL	2-3-1809	2-10-1809	I-90	
James & Maria Adams		James Stab & His Wife		
ADAMS, ROSA AGNES	1-23-1862	1-26-1862	III-30	JBC
William & Ann Mary Klunk Adams		James & Agnes Devine		

ADAMS, RICHARD	12-2-1825	12-11-1825	I-219
Joseph & Sara McKinney Adams		Thomas McKenny & Magdalen Adams	
ADAMS, RICHARD	11-4-1812	11-9-1812	I-119
Richard & Margareta Adams		Peter Mayer & Elisabetha Kholer	
ADAMS, ROSALINDA MARY	4-26-1856	6-1-1856	III-9 PJC
John & Eliza Saurbeer Adams		Mary Jane Saurbeer	
ADAMS, SALLY	8-20-1814	8-21-1814	I-140
John & Betsy Adams		Thomas Adams & Betsy Sorbaugh	
ADAMS, SARAH AGNES	11-12-1858	11-28-1858	III-19 JBC
Edward & Agnes Weaver Adams		Anna M Weaver & Daniel Weaver	
ADAMS, SARAH ALICE	11-18-1866	11-22-1866	III-46 AC
William & Annie Klunk Adams		Sarah Ginter	
ADAMS, SARAH ANN	2-9-1858	2-25-1858	III-16 JE
Richard M & Elizabeth Young Adams		Edward Young & Sarah Adams	
ADAMS, SARAH ELISABETH	6-24-1871	7-2-1871	III-59 JE
Thomas & Ann Stonesifer Adams		Edward & Catharine McSherry	
ADAMS, SARAH JANE	7-4-1844	7-7-1844	II-61 NS
Elias & Matilda Wilrig Adams		Ignatius & Catharine Obold	
ADAMS, SARAH JANE	3-26-1854	4-2-1854	III-1 JE
Jacob & Elizabeth Little Adams		Joseph & Sarah Adams	
ADAMS, SARAH MARGARET	2-7-1836	2-18-1836	II-18
Joseph & Sarah McCan Adams		James Adams & Rebecca Simpson	
ADAMS, SARAH	1-20-1817	5-11-1817	I-150
James & Margaret Sturgeon Adams		Michael Quickly	
ADAMS, SARAH MARGARET	4-22-1838	4-29-1838	II-27
Richard & Catharine Smith Adams		Andrew & Sara Smith	
ADAMS, THOMAS FRANCIS XAVER	12-3-1796	12-4-1796	I-21
Ignatius & Maria Adams		Magdalena Adama & Anthony Kinder	
ADAMS, STEPHEN	1-28-1821	7-15-1822	I-193
Margaret Adams		Patrick Dwen	
ADAMS, SUSANNA	4-4-1805	4-7-1805	I-64
James & Maria Adams		John & Theresia Kuhn	
ADAMS, VINCENT ATHANASIUS	1-11-1846	1-19-1846	II-87 NS
Elie & Matilda Weirig Adams		Vincent & Josephine Obold	
ADAMS, WILLIAM	4-9-1828	4-17-1828	I-306
James & Elizabeth Krichten Adams		John Sneeringer & Barbara Krichten	
ADAMS, WILLIAM	1-15-1863	2-10-1863	III-35 PM
John A & Cath Althoff Adams		Joseph & Susana Althoff	
ADAMS, WILLIAM HENRY	12-29-1843	1-14-1844	II-54 FK
Joseph & Mary McKenny Adams		Joseph Hemler & Elizabeth Eline	
ADAMS, WM JOSEPH	11-28-1871	1-21-1872	III-61 JE
WM & Catharine Wisensael Adams		David & Mary Rutter	
ADELSBERG, REGILDA	7-30-1802	8-11-1802	I-60
John & Catharina Adelsberg		John & Regilda Waterson	
ADELSBERGER, Catharina	5-16-1799	6-16-1799	I-31
John & Catharina Adelberger		Elisabeth Tompel & Joseph Gauger	
ADELSBERGER, FRANCIS XAVIER	8-27-1797	9-26-1797	I-22
Peter & Maria Elisabetha(Conrad)Adelsberger		F.X.Brosius & Anna Maria Weiman	
ADELSBERGER, HENRY	8-23-1793	1-5-1794	I-10
George & Elizabeth Feddern Adelsberger		Henry Conrad	
ADELSBERGER, MARY	4-29-1815	5-14-1815	I-143
John & Catharine Miller Adelsberger		Catherine Lanzels	
ADELSBERGER, MICHAEL	8-15-1800	8-24-1800	I-36
Michael & Elisabetha (Coonradt) Adelsberger		Nicolaus & Maria Roilt	
ADELSBERGER, ANNA ELISABETHA	3-4-1812	8-27-1812	I-118
Peter & Maria Adelsperger		John Storm & Catharina Keller	
ADELSBERGER, CATHERINE	10-3-1816	12-1-1816	I-149
Peter & Mary Keller Adelsperger		John Conrad & Kitty Lippe	
ADELSBERGER, ELISABETHA	3-19-1809	5-28-1809	I-94
James & Barbara Adelsperger		Margareta Sterner	
ADELSBERGER, JOSEPH	12-1-1812	12-14-1812	I-120
Josua & Elisabetha Adelsperger		Elisabetha Adelsperger	
ADELSBERGER, PAUL	12-28-1811	12-30-1811	I-114
Josua & Maria Adelsperger		Frederick Hild & Eva Anselm	
ADELSBERGER, PETER	1-24-1811	4-26-1811	I-108
James & Barbara Adelsperger		Peter Adelsperger & Maria Keller	
ADELSBERGER, SOLOMAN HENRY	2-8-1820	3-16-1820	I-168
Francis & Elizabeth Fisher Adelsperger		J Fisher	
ADELSPIRE, RICHARDUS	10-24-1800	3-5-1801	I-38
Thomas & Maria Adelspire		Francis & Rachel Grandadam	
AELDER, ANNA MARIA MARGARETHA	2-1-1809	2-11-1809	I-92
Maria Aelder		Henry & Johana Maria Berninger	
AHRENS, JOSEPH	3-16-1864	3-28-1864	III-39 FXD
John & Sarah Shultz Ahrens		Caroline Shultz	
AIKEN, CHARLES GROFTEN	1-10-1856	4-9-1881	III-90 PF
George B & Lorona Simpson Aiken		Francis H Smith	

ALBERT, MARY AL. Lawrence & Annie Noel Albert	9-22-1874	10-27-1874	III-70	PM
ALEMENS, MARIA HELENA JOSEPHINE George & Emilia Melhorn Alemens	8-14-1866	8-19-1866	III-45	PD
ALBACH, ANNA CATHARINE Joseph & Anna Albach	12-17-1849	12-18-1849	II-125	JE
ALEKSON, SARAH JANE ADAMS Jacob & Mary A Diehl Alerson	9-7-1846	1-23-1873	III-65	JE
ALIS, HENRY Joseph & Elisabetha Alis	3-24-1808	6-25-1809	I-95	
ALLEN, JOHN William & Margaret Harley Allen	6-10-1844	10-24-1861	III-30	JBC
ALLEN, WILLIAM JOHN HENRY John & Susan Filler Allen	8-6-1862	8-10-1862	III-33	JBC
ALSBERGER, MICHAEL Michael & Catharina Alsberger	12-20-1796	3-13-1797	I-21	
ALLBACH, MICHAEL ALLBACH Aloysius & Elizabeth Hofman Allbach	8-16-1847	5-14-1848	II-110	JE
ALLEN, PEGGY John & Catharina (Hellybrecht)	8-11-1800	9-7-1800	I-36	
ALLGAIGER, HENRIETTA Michael & Catharine Gross Allgaiger	11-10-1814	1-1-1815	I-142	
ALGAYER, LEONTIAN Michael & Catherine Gross Algayer	7-20-1816	8-18-1816	I-147	
ALGAYER, MARIA Michael & Catharina Algayer	12-23-1812	12-30-1812	I-121	
ALTHOFE, ANNA CATHERINE Henry & Catherine Diefendall Althofe	9-1-1816	9-22-1816	I-148	
ALTHOFF, ANN ELIZABETH David & Ann M Slegle Althoff	11-24-1865	2-21-1866	III-44	FXD
ALTHOFF, AUGUSTINE John & Garterd Thomas Althoff	11-9-1887	1-22-1888	III-111	PM
ALTHOFF, AUGUSTUS WILLIAM MARY William & Agnes Owens Althoff	5-9-1864	5-11-1864	III-39	PD
ALTHOFF, CHARLES ELMER David G & Ann M Slagle Althoff	3-13-1862	5-9-1862	III-31	PM
ALTHOFF, EDWARD MARIA David & Louisa Slagle(NC)ALTHOFF	2-13-1864	4-20-1864	III-39	PD
ALTHOFF, EVA JANE David & Ann M Slagle Althoff	UNKNOWN	11-29-1860	III-26	JBC
ALTHOF, HENRY Henry & Kitty Diefadale Althof	2-17-1819	4-8-1819	I-162	
ALTHOFF, HENRY HARRISON Joseph & Susan Grumbine	11-1-1840	2-17-1841	II-39	
ALTHOFF, JAMES James & Elizabeth Kaeler Althoff	1-11-1885	1-18-1885	III-102	PM
ALTHOFF, JOHN Henry & Catharine Althoff	6-28-1814	7-27-1814	I-139	
ALTHOFF, JOHN SAMUEL Samuel & Magdalen Strassbach Althoff	7-17-1860	7-17-1860	III-25	PM
ALTHOFF, JOSEPH John & Catharine Althoff	7-22-1814	7-27-1814	I-139	
ALTHOF, JOSEPH David & Anna Schlegel Althof	9-11-1859	11-24-1859	III-22	JBC
ALTHOFF, JOSEPH William & Agnes Owens Althoff	12-17-1861	12-19-1861	III-30	PM
ALTHOFF, LOUISA JOSEPHINE William & Louise Collins Althoff	12-7-1882	12-11-1882	III-94	PM
ALTHOFF, LOUISE JAMES Samuel & Mary Magdalen Strasbaugh/Althoff	7-5-1853	7-11-1853	II-157	JE
ALTHOFF, LOUIS SAMUEL Joseph & Susan Krumbain Althoff	2-14-1849	3-15-1849	II-117	JE
ALTHOFF, MARSHA ANN Samuel & Magdalen Strassbach Althoff	7-20-1863	7-21-1863	III-36	PM
ALTHOFF, MARY AGNES James & Catharine Hartlaub Althoff	8-22-1886	8-29-1886	III-106	PM
ALTHOFF, MARY C William & Agnes Owings Althoff	2-19-1860	3-12-1860	III-23	JBC
ALTHOFF, MARY ELENORA Samuel & Mary Magd Strasbaugh Althof	8-17-1856	8-21-1856	III-10	PJC
ALTHORF, JOSEPHINE FRANCES Joseph & Susan Grumbine Altorf	12-9-1844	1-8-1845	II-70	FK
ALTOFF, ALEXANDER CLEOPHAS Samuel & Magdalen Strausbaugh Altoff	8-12-1851	8-20-1851	II-138	FXD
ALTLAND, HENRY Calvin & Caroline Lety Altland	1-7-1880	10-22-1880	III-88	PM

ALTLANG, JOSEPH Calvin & Caroline Judy Altlang	4-19-1878	8-21-1878	III-81	PM
ALTROGGE, ADOLPH HENRY Bernard & Anna M Kaup Altroggee	10-20-1848	11-15-1848	II-115	JBC
ALTROGGE, AGNES CLARA William & Mary Elizabeth Brieghner Altrogge	10-3-1862	10-5-1862	III-33	PM
ALTROGGE, EMMA CATHARINE William & Mary A BRichner Altrogge	7-7-1859	7-10-1859	III-21	JBC
ALTROGGE, FRANCIS EXPERITS William & Mary E Briekner Altrogge	12-19-1864	12-24-1864	III-41	JBC
ALTROGGE, HENRY LEWIS William & Mary E Brichner Altrogge	3-20-1858	3-25-1858	16-111	MD
ALTHROGGE, JOHN FRANCIS William & Mary Brichner Althrogge	11-20-1856	11-23-1856	III-11	MD
ALTROGGE, FRANCIS XAVIER Bernard & Anna Kaup Altrogge	4-8-1844	4-12-1844	II-63	NS
ALTROGGE, HEINZ IGNATIUS Bernhardt & Anna Haup Altrogge	4-28-1846	5-26-1846	II-91	RD
ALTROGGE, MARY VERONICA William & Mary E Brichner Altrogge	4-1-1861	4-18-1861	III-27	JBC
ALTROWGN, JOHN HENRY & ALTROWGN, ANNA MARY (TWINS) Bernard & Anna Mary Kaup Altrowgn	3-8-1840	3-15-1840	II-34	
ALLWEIN, MARK Conrad & Susan Ekenrod Allwein	1-11-1819	1-20-1819	I-160	
ALLWEIN, MARY ELIZABETH Conrad & Susan Allwein	8-31-1821	11-2-1821	I-184	
ALLWINE, CAROLINE Conrad & Mar. Anna Schafter Allwine	10-5-1847	10-7-1847	II-105	RD
ALLWINE, MARGARET ELIZABETH Samuel & Susan Stormbach Allwine	10-10-1839	11-3-1839	II-33	
ALLWINE, MARRY ANNA John & Catharine Lorens Allwine	6-24-1840	7-5-1840	II-36	
ALLWINE, JOANNA MARY Samuel & Susan Stormbach Allwine	5-2-1836	7-11-1836	II-19	
ALLWINE, PIUS Samuel & Susan Starnbach Allwine	9-29-1847	10-17-1847	II-106	GV
ALLWINE, THOMAS FRANCIS JOHN Samuel & Susan Strasbach Allwine	3-5-1833	4-4-1833	II-5	
ALWAIN, JAMES Conrad & Susanna Alwain	1-11-1811	4-26-1811	I-108	
ALWAIN, SAMUEL Conrad & Susanna Alwain	7-4-1809	7-19-1809	I-94	
ALWEIN, MARY SUSAN Conrad & Susan Ekenroth Alwein	8-19-1824	9-17-1824	I-210	
ALWINE, ANNA MARY John & Catharine Lorens Alwine	11-14-1841	11-28-1841	II-43	
ALWINE, ANASTASIA Edward & Elizabeth Spangler Alwine	5-12-1878	5-16-1878	III-80	PM
ALWINE, CHARLES LINUS Thomas & Mary Decker Alwine	4-17-1863	4-23-1863	III-35	PM
ALWINE, ELISA ANNE John & Catharine Lorens Alwine	4-21-1839	5-5-1839	II-30	
ALWINE, FRANCIS XAVIER John & Catharine Lorens Alwine	6-7-1843	6-15-1843	II-51	
ALWINE, FRANCIS XAVIER Michael & Sarah Anna Velty Alwine	2-2-1846	2-3-1846	II-87	NS
ALWINE, JOHN ADAM ALWINE, PETER (TWINS) Conrad & Susanna Eckenrode Alwine	10-1-1816	10-24-1816	I-148	
ALWINE, MARY Edward & Elizabeth Spengler Alwine	6-4-1870	8-30-1870	III-57	PM
ALWINE, MARY ANNA Samuel & Susan Stormbach Alwine	2-24-1843	5-7-1843	II-49	
ALWINE, MARY REBECCA Conrad and Mary Ann Shafter Alwine	7-14-1858	7-18-1858	III-17	ER
ALWINE, PETER BERNARD Edward & Eliza Spangler Alwine	1-20-1874	1-27-1874	III-68	FXD
ALWINE, ROSA ANN JOANA Thomas & Lea Jane Decker Alwine	2-9-1865	2-3-1865	III-42	FXD
ALWINE, VICTORIA SARAH JANE Edward L & Elizabeth M Spangler Alwine	2-9-1876	2-12-1876	III-73	PM
ALWINE, WILLIAM FRANCIS Edward & Elisabeth Spangler Alwine	8-15-1872	11-10-1872	III-64	JE
ALLVAI, MARIA Conrad & Susanna Eckenrode Allvai	1-2-1815	2-13-1815	I-142	
		Susanna Will		

ANDREWS, HENRY WILLIAM Adam & Margaret Shorm Andrews	11-1-1840	5-9-1841	II-41	
ANDORFF, JOSEPH ALOYSIUS Samuel & Nancy Andorff	12-5-1828	4-19-1829	I-310	PK
ANSE, ABRAHAM John & Elizabetha Anse	9-29-1793	2-4-1794	I-12	
ANTON, PETER Michael & Elizabeth Riffel Anton	2-7-1848	2-11-1848	II-107	RD
ANTHONY, AGNES MARY George & Barbara Smith Anthony	7-31-1840	8-15-1840	II-36	
ANTHONY, CATHARINE Michael & Eva O'Neil Anthony	6-16-1821	8-21-1821	I-183	
ANTHONY, ELISABETHA John & Margarita Anthony	10-7-1792	10-10-1792	I-8	
ANTHONY, JOHN Michael & Eva O'Neil Anthony	9-7-1823	11-16-1823	I-203	
ANTHONY, JOHN ANTHONY John & Charlotte Eline Anthony	5-13-1856	4-14-1878	III-80	JBE
ANTHONY, ROSA C. ANNA Joseph & Eugenia America Anthony	2-3-1879	2-5-1879	III-83	GV
ANTONI, JOANNES John & Margareta Antoni	12-20-1804	1-6-1805	I-63	
ANTONY, EMMANUEL ANTHONY George & Barbara Smith Antony	3-10-1838	7-8-1838	II-28	
ANTONY, MARGARETA John & Margareta Antony	5-30-1798	6-2-1798	I-27	
ANTONY, MARIA MACDALENA John & Margarita (Michel) Antony	7-10-1801	7-13-1801	I-43	
ARATA, ANASTASIA Joseph & Lucy Saverbeir Arata	12-6-1873	12-9-1873	III-68	PM
ARATHA, (ARATA) JOSEPH IGNATIUS Joseph & Lucy Sourbeir Aratha	2-22-1876	2-27-1876	III-73	PM
ARATHA, (ARATA) MARY LUCY Joseph & Lucy Sourbeir Aratha	1-9-1880	1-10-1880	III-85	PM
ARAT, PAUL FRANCIS PETER Joseph & Lucy Jane Sourbier Arat	10-16-1882	10-20-1882	III-94	PM
ARATA, ROSE ELISABETH Joseph & Lucy Sourbier Arata	7-25-1871	7-30-1871	III-60	JE
ARAR, (ARATA) VINCENT EUGENE Joseph & Josephine Sourbeir Arar	3-14-1878	3-19-1878	III-80	PM
ARENZT, John & Elizabeth Bumm Arentz	4-26-1821	6-14-1821	I-181	
ARENZT, ANTHONY FRANKLIN Joseph & Rebecca Arentz	12-2-1833	2-16-1834	I-329	MD
ARENZT, ANTHONY FRANKLIN Joseph & Rebecca Arentz	12-2-1833	2-16-1836	I-334	MD
ARENZT, ELIZABETH CLARA John & Sarah Shultz Arentz	2-13-1877	2-19-1877	III-76	JE
ARENZT, JOANNES (JOHN) John & Elisabetha Arentz	11-8-1809	12-8-1809	I-97	
ARENZT, MARIA ANNA John & Elisabetha Arentz	1-29-1808	12-27-1808	I-89	
ARENZT, PETER John & Elisabeth Arentz	10-26-1813	2-13-1814	I-133	
ARENZT, SAMUEL John & Elisabetha Arentz	1-29-1806	5-8-1806	I-70	
ARENZT, WILLIAM JAMES Samuel & Catharine Krebs Arentz	10-23-1827	3-23-1828	I-305	
ARMSTRONG, EMILIA CATHARINE Thomas & Lucy Buttler Armstrong	2-2-1833	4-23-1833	I-327	
ARNAUD, MARY ANN Francis & Elizabeth Mayer Arnaud	UNKNOWN	11-27-1819	I-166	
ARNAUT, EMILIA LOUISE Charles Matthias & Louise Sprinkle Arnaud	7-19-1859	7-31-1859	III-21	MD
ARDORF, JOSEPH Mathias & Christina Arndorf	7-18-1809	9-10-1809	I-98	
ARNE, MARGARET Edward & Teresa Leilien Arne	5-15-1817	6-1-1817	I-153	
ARNOL, JOSEPH James & Sophia Arnol	10-29-1801	1-5-(1802)	I-45	
ARNOLD, ELISHA Anthony & Cassandra Arnold	7-29-1802	8-5-1802	I-60	
ARNOLD, JOANNES Henry & Catharina Arnold	2-7-1792	4-10-1792	I-7	
ARNOLD, SALOMON JOSEPH Henry & Catharina Kellenberger	11-20-1802	9-4-1803	I-51	
		Joseph & Arnold Margarita Kellenberger		



ARNOLD, WILL.	1-9-1796	2-21-1796	I-16	
Will. & Anna Arnold		Joseph & Susanna Arnold		
ARRENTZ, GEORGE	6-1-1816	8-19-1816	I-148	
John & Elizabeth Thom Arrentz		M. Whitman		
ARTHUR, ALOYSIUS	12-27-1804	12-29-1804	I-62	
Daniel & Magdalena Arthur		John Kuhn & Catharina Kuntz		
ARTHUR, MARGARETHA	8-7-1809	8-9-1809	I-96	
William & Maria Arthur		John & Margaretha Sigfrid		
ARENZT, SUSAN	7-7-1826	8-20-1826	I-292	
Joseph & Rebecca Konig Arentz		Sara Riffle		
AUMEN, ANN CECILY	10-9-1877	10-10-1877	III-78	FXD
Cornelius & Agnes Eckenrode Aumen		Joan Long		
AMENT (AUMEN) NATHANIEL AUGUSTIN	8-24-1874	9-15-1874	III-70	FXD
Cornelius & Agnes Eckenrode Ament (AUMEN)		Mary Ann Smith		
AUMEN, MARY AGNES	4-19-1876	5-2-1876	III-74	FXD
Cornelius & Agnes Eckenrode Aumen		Mary Smith		
AVALD, MARGARET	10-12-1810	1-9-1820	I-170	
Godfrey & Catherine Connell Avald		Patrick Magoyer & Helen Dorson		

B

, ANNA	11-12?-1790	12-27-1790	I-2	
Ignatius & Anna		Roger Brook & Anna Brook		
BAACHER, Caroline	5-1-1826	6-8-1827	I-300	
John & Catharine Staab Baacher		Elizabeth Jenkins		
BABELITZ, MARY AMELIA NOEL	5-17-1858	11-1-1876	III-76	JE
Samuel & Elizabeth Zartman Babelitz		Charlotte Strassbaugh		
BACEIR, NICOLAUS FRANCIS	9-17-1802	9-24-1802	I-60	
Francis & Susanna (Baceir?)		Nicolaus Zocchi & Mary Kall		
BACHER, JAMES A	8-11-1874	9-10-1874	III-70	PM
Adam & Loreaine Kohlbach Bacher		Rosalie Marshall		
BACHER, JOHN LEWIS	5-30-1873	6-19-1873	III-66	PM
Adam & Ludivine Kelhbach Bacher		Elizabeth More		
BACHER, LOUIS	9-26-1827	10-23-1827	I-303	
John & Catharine Staab Bacher		Mary Staab		
BACHAR, STEPHAN	8-4-1814	9-7-1814	I-141	
John & Apalonia Adams Bachar		Henry & Christina Bachar		
BACHER, PIUS MATTHEW	8-14-1833	8-19-1833	II-6	
Simon & Mary Genevieve Bacher		Elizabeth Klung		
BAHR, MARIA MCCROSSEN	1-27-1808	4-17-1808	I-82	
James & Sara Bahr		Daniel McLure & Margarita Rogan		
BAER, WILLIAM	2-9-1806	3-9-1807	I-74	
Catharina Baer		Salomon & Elisabetha Chambers		
BAIDLER, JACOBUS	6-8-1802	6-11-1802	I-49	
Philip & Eva Cafer Baidler		Elisabeth Felix		
BAILER, GEORGE		12-5-1820	I-175	
George & Elizabeth Brown Bailer		Hugh Donnelly		
BAILER, ELIZABETH		12-5-1820	I-175	
George & Elizabeth Brown Bailer		Hugh Donnelly		
BAILEY, EMILIA	9-11-1821	9-28-1824	I-210	
John & Anna Palmer Bailey		Francis & Sara McClure		
BAILEY, HENRY	4-24-1820	9-28-1824	I-210	
John & Anna Palmer Bailey		Francis & Sara McClure		
BAILEY, JAMES	11-21-1818	9-28-1824	I-210	
John & Anna Palmer Bailey		Francis & Sara McClure		
BAILEY, ROSANNE	7-3-1823	9-28-1824	I-210	
John & Anna Palmer Bailey		Francis & Sara McClure		
BAILY, MARY ANN	4-8-1822	4-12-1822	I-189	
Patrick & Elizabeth Sorbach Baily		Peter & Mary Kain		
BAIR, ADELLA SUZANNA	10-5-1833	2-12-1834	II	
Jeremiah & Anna Brady Bair		James & Sarah Reilly		
BAIR, CHARLES PETER	3-3-1881	3-10-1881	III-89	PF
George & Annie Cramer Bair		Annie Keffer		
BAIR, GEO DAVID	1-2-1855	6-4-1881	III-90	PF
Harry & Barbara Miller Bair		Joseph V. Stourbach		
BAIR, PAUL JAMES	2-7-1886	2-10-1886	III-105	PM
George & Annie Cramer Bair		James Myers		
BAIR, TERESA	10-20-1883	10-24-1883	III-97	PM
Joseph & Anne Cremer Bair		Annie M. Ries		
BAKER, ANDREW	8-29-1831	9-18-1831	I-321	MD
George & Catherine Baker		Andrew & Magdalen Riffle		
BAKER, CATHARINE SOPHIA	9-28-1836	4-30-1854	III-2	JE
John & Sophia Fitzkey Baker		Elizabeth Wilt		
BAKER, CHRISTIAN	10-24-1826	12-11-1826	I-298	
Joseph & Elizabeth Sterner Baker		Christian Baker & Anna Baker		

BAKER, GEORGE	1-15-1813	2-14-1813	I-123	
George & Eva Baker		John & Maria Brichner		
BAKER, GEORGE	3-5-1827	3-25-1827	I-298	
George & Catharine Diefenthal Baker		John Noel & Margaret Miller		
BAKER, JOSEPHINE ELIZABETH	12-18-1850	12-20-1856	III-11	
John & Aug. Sophia Fitzkey Baker		Elizabeth Will		
BAKER, MARY AUGUSTA	5-11-1876	6-16-1876	III-74	JE
Adam & Lovina Kelbach Baker		Ann Mary Smith		
BAKER, MARY CATHARINE	8-10-1834	8-30-1834	II-12	
James & Elizabeth Baker		Leonard & Marie Linotte		
BAKER, PETER FRANCIS	1-14-1878	1-21-1878	III-79	FXD
Adam & Mary Lovina Kelbach Baker		Julianna Long		
BAKER, ROSALIE JOSEPHINE	8-27-1879	8-31-1879	III-84	C
Adam & Lavinia Kalebach Baker		Rosalie Marshall		
BAKER, SAMUEL BAKER	8-1-1821	2-4-1844	II-54	PAS
George & Barbara Hollinger Baker				
BALSLEY, ALEXANDER	3-10-1819	4-26-1819	I-163	
William & Catharine Low Balsley		Juliana Low		
BANDE, ANNA MARIA	11-10-1804	12-2-1804	I-62	
Henry & Clara Bande		John Stab & his sister Margareta		
BANDI, PETER	1-6-1807	2-7-1807	I-73	
Henry & Magdalena Bandi		Maria Anna Storm		
BANKART, ELIZABETH	5-7-1820	5-23-1820	I-172	
James & Mary Noel Bankart		Louis & Joan Jenkins		
BANKERT, CAROLINE			III-114	
See BUSBY, CAROLINE				
BANKERT, MARIANN CATHARINE	6-15-1879	6-21-1879	III-84	FC
Charles & Lucia Arrentz Bankert		George & Catherine Smith		
BANKS, CHARLES		6-17-1832	I-324	PPK
UNKNOWN		Samuel & Sarah Lily		
BANTI, CAROLINA		3-1-1813	I-122	
Henry & Clara Banti		Maria Will		
BARAN, AMELIA MARY LOUIS	8-5-1829	6-21-1844	II-61	
Edward & Rolenda Courdroy Bogan		Born in England		
BARBER, LEWIS AUGUSTUS	9-2-1856	4-16-1857	III-13	PJC
John & Ann Barber		Catherine Barber		
BARI, JOHN SAMUEL	12-17-1838	7-27-1839	II-31	
? and ? Brady Bari		Sarah Lilly		
BARLEY, SAMUEL ANDREW	6-1-1837	7-30-1837	II-24	
James & Elizabeth Evan Barley		Margaret Coler		
BARNS, ELISABETHA ANNA		6-10-1810	I-101	
& C. Barns		James Shorb & his sister Maria		
BARNS, HENRIETTA (slave)		1-23-1806	I-67	
BARNS, RACHEL	1- 1806	1-23-1806	I-67	
UNKNOWN		? Gallegher		
BARNATS, MARY EMMA	11-22-1859	11-26-1859	III-22	JBC
Daniel Barnats, Ann Julian Catharine Fink		David & Susan Fink		
BARNITZ, FRANCIS XAVIER	8-18-1858	9-5-1858	3-18	MD
Daniel J. Barnitz, Maria E. Fisher		Josephine Renaut		
BARNITZ, THERESA	6-22-1862	6-28-1862	III-32	JBC
Daniel G. & Maria Louisa Fisher Barnitz		Mary Fisher		
BARNITZ, THERESIA ANASTASIA MARIA	12-23-1864	12-28-1864	III-41	PD
Daniel & Mary Fisher Barnitz		Elisa Hilt		
BARNITZ, WILLIAM HENRY	9-9-1860	9-16-1860	III-26	JBC
Daniel G. & Mary E. Fisher Barnitz		John Homburg & Ana M. Homburg		
BARTH, EMILIA THERESA	5-16-185	5-17-1854	III-2	FXD
John & Josephine Bolsher Barth (Bolster)		Emilia Smith		
BARTH, MARY JOANNA	6-25-1850	4-6-1852	II-147	JE
John & Josephine Bolster Barth		Mary Lechleitner		
BARR, JEREMIAH HENRY	11-9-1840	3-15-1841	II-40	
Jeremiah & Anna Brady Barr		Susan Will		
BARRH, SUSAN ELIZABETH	4-2-1837	5-14-1837	II-23	
Jeremiah & Anna Brady Barrh		Margaret Rosenstill		
BAUER, ISAIAS	8-11-1817	9-13-1817	I-151	
Anna Bauer		Barbara Rosenstiel		
BAUER, MARY LOUISE	3-17-1844	3-25-1844	II-56	NS
Francis & Elizabeth Allwein Bauer		Mary Josephine Fuchs		
BAUMAN, MARIA AMANDA	2-21-1848	11-12-1868	III-53	JIB
Henry L. & Clara Laur Bauman		Charolttle Strassbach		
BAUMGARDNER, ANNA MARIE	3-4-1822	4-21-1822	I-190	
James & Magdalen Baumgardner		Magdalen Baumgardner		
BAUMGARDNER, WILLIAM	9-20-1798	9-21-1798	I-28	
James & Magdalena Baumgardner		John & Magdalena Lipp		
BAUMGARTNER, ELIZABETH	10-10-1823	1-18-1824	I-204	
Samuel & Margaret Kunz Baumgartner		Elizabeth Baumgartner		
BAUMGARTNER, HENRY WILLIAM	10-27-1825	12-29-1825	I-219	
James & Magdalen Kuntz Baumgartner		Christine Weibel		

BAUMGARTNER, MAGDALEN	9-8-1827	10-21-1827	I-303	
John & Margaret Kuntz Baumgartner		James & Magdalen Baumgartner		
BAUMGARTEN, MARY JOANNA	10-5-1843	1-24-1844	II-54	FK
Joseph & Elizabeth Maus Baumgarten		? Sullivan		
BAUMGARTEN, SYLVESTER JACOB	2-7-1833	2-27-1833	I-326	MD
Josiah & Elizabeth Mause Baumgarten		Mr. & Mrs. James Baumgartin		
BAUMGARDEN, SAMUEL	6-9-1793		I-20	
Jacobus & Magdalena Baumgarten		Peter & Eva Storm		
BAUMGARTEN, SAMUEL SUGSTINE	10-31-1832	2-27-1833	I-326	MD
John & Margaret Kuhn Baumgarten		Mary M. Baumgarten		
BAUSER, MARIA ANNA	12-25-1811	11-14-1813	I-130	
Jacob & Catharine Bauser		Susanna Will		
BAUSER, JACOB	6-?-1813	11-14-1813	I-130	
Jacob & Catharine Bauser		Margarit Brichner		
BAUSER, WILLIAM	1-9-1797	3-16-1797	I-19	
Michael & Catharina Bauser		Katy Norberg & Franciscus Meyer		
BAUSEY, JOANNES	1-10-1796	5-15-1796	I-17	
(Samer?) & Maria Bausey		Daniel & Elisabetha Boot		
BAYER, ELISABETH BARBARA	12-3-1813	4-6-1814	I-134	
Anna Bayer		Barbara Rosenstiel		
BEAMER, HENRY WILLIAM	4-15-1843	6-15-1843	II-51	
Anthony Julias & Margaret David/Beamer		Charles Beamer		
BEAR, JOSEPH	3-19-1879	3-30-1879	III-83	JE
George & Ann Cramer Bear		Ida Cramer		
BEAR, LAURA MARY	1-7-1877	1-19-1877	III-76	JE
Geo. & Ann Cremer Bear		Conrad & Emma Cremer		
BEAVER, MARIA	1-6-1792	3-4-1792	I-7	
Adam & Susanna Beaver		William & Catharina Heathen		
BECHER, ANNA BARBARA	9-19-1798	11-3-1798	I-28	
Simon & Anna Maria Becker Becher		Henry & Catharina Becher		
BECHER, DAVID	UNKNOWN	5-9-1807	I-75	
Simon Becher		? Mayer & L. Barth		
BECHER, EMMANUEL JOHN	2-20-1836	2-28-1836	II-18	
Simon & Marie Genevieve Becher		John & Catharine Smith		
BECHER, FRANCIS XAVIER	UNKNOWN	2-25-1821	I-177	
Simon & Mary Genevieve Becher		John & Elizabeth Saurbach		
BECHER, HENRY	11-17-1818	11-25-1818	I-158	
Samuel & Mary Genevieve Becher		Henry & Catharine Becher		
BECHER, JAMES	11-(3?)1792	12-5-1792	I-8	
Simon & Anna Catharina (Becker) Becher		James Shorp & Barbara Shorp		
BECHER, JOHN	11-21-1804	11-30-1804	I-62	
John & Elisabeth Becher		John Becher, Jr. & Christina		
BECHER, JOHN SIMON	12-8-1794	12-14-1794	I-12	
Henry & Catharina Wolf Becher		John Cunes & Christina Wolf		
BECHER, JOSEPH	12-9-1810	12-13-1810	I-106	
Henry & Catharina Becher		Edward & Joanna Rayly		
BECHER, MARGARETA	3-8-1809	3-11-1809	I-91	
Henry & Cath. Becher		Magdalena Kohl		
BECHER, MARIA CECILIA	1-18-1807	1-25-1807	I-73	
Henry & Cath. Becher		Henry Bernhart & Maria Cornelia		
BECHER, MARIA MAGDALENA	11-12?-1790	1-6-1791	I-2	
Simon & Anna Maria Becher		Gaspar Weiss & Catharina Bavelitz		
BECHER, MARIA MATILDA	11-19-1813	12-20-1813	I-131	
John & Elisabeth Becher		Maria Little		
BECHER, MARY ANN	8-19-1820	8-27-1820	I-173	
John & Theresa Adams Becher		Charles Smitz & Elizabeth Laurens		
BECHER, MICHAEL HENRY	10-7-1794	10-11-1794	I-11	
Simon & Anna Becher		Michael & Eliza K ?		
BECHER, NICOLAUS DANIEL	3-12-1805	4-13-1805	I-64	
Simeon & Anna Maria Becher		Nicolaus Mertz & Elisabet Becher		
BECHER, SIMON	UNKNOWN	7-9-1809	I-94	
Simon & Elisabetha Becher		Daniel & Elisabetha Both		
BECHMAN, JOSEPH FRANCIS	4-14-1889	4-16-1889	III-115	F
Francis & Louisa Smith Bechman		Wm. F. Shanefelter & Emma Shanefelter		
BECHMAN, MARY ELIZABETH	1-19-1883	1-21-1883	III-95	JE
Francis & Louisa Smith Bechman		John & Elizabeth Bechman		
BECHMANN, MARGARET CATHERINE	2-25-1885	2-26-1885	III-102	PM
Francis & Louisa Agnes Smith Bechmann		Margaret Bechmann		
BECKER, AGNES	2-21-1824	2-29-1824	I-205	
John & Apolonia Adams Becker		John & Theresa Becker		
BECKER, ALOYSIUS	1-17-1819	1-31-1819	I-160	
Henry & Mary Reider Jecker		Adam Reider & Elizabeth Klein		
BECKER, ALOYSIUS	3-15-1818	3-24-1818	I-156	
John & Teresa Adams Becker		James & Mary Ann Adams		

BECKER, ANNA MARIA	(2-11?)1791	3-3-1791	I-2	
Michael & Anna Melchiren Becker		Wendel & Elisabetha Keller		
BECKER, CHARLES FRANCIS	5-25-1871	7-21-1871	III-59	FXD
Adam Francis & Serina Kohlbach Becker		Levi Martin		
BECKER, ELIZABETH	11-14-1819	12-26-1819	I-167	
George & Catharine Divido Becker		David & Elizabeth Divido		
BECKER, ELIZABETH	7-24-1845	10-18-1845	II-84	NS
Daniel & Sarah More Becker		UNKNOWN		
BECKER, GEORGE ADAM	10-11-1869	5-15-1870	III-57	JIB
Adam & Lavina Kehlbach Becker		Nicholas & Catherine Flegler		
BECKER, JOHN	4-1-1822	4-5-1822	I-189	
John & Apolonia Adams Becker		James & Susan Adams		
BECKER, JOHN	3-26-1823	4-5-1823	I-198	
John & Theresa Adams Becker		James Conrad & Susan Adams		
BECKER, JOHN	4-3-1823	4-5-1823	I-198	
Simon & Mary Genevieve Becker		John Saurbach & Mary Fleshman		
BECKER, JOHN	10-16-1842	11-13-1842	II-48	
John & Catharine Kuhn Becker		John & Catharine Kuhn		
BECKER, JOSEPH	8-2-1817	8-31-1817	I-151	
George & Eva Brieghner Becker		Joseph & Mary Hemler		
BECKER, LEVI	12-?-1815	1-21-1816	I-145	
George & Eva Briechner Becker		Anthony Briechner & Hanna Myers		
BECKER, MARY	9-2-1817	9-7-1817	I-151	
Henry & Polly Rider Becker		Joseph & Christine Keffer		
BECKER, MARIA CATHARINA	11-21-1806	11-24-1806	I-72	
John & Elisabeth Becher		Catharina Little		
BECKER, MARY	4-19-1825	4-24-1825	I-214	
John & Theresa Adams Becker		Peter & Magdalen Smith		
BECKER, MARY ANN	6-21-1820	6-29-1820	I-172	
William & Mary Becker		Catharine Conrad		
BECKER, MARY ANN	4-12-1825	4-12-1825	I-213	
Samuel & Mary Genevieve Becker		James Saurbire & Mary Flesman		
BECKER, NICHOLAUS	9-29-1804	9-30-1804	I-61	
Henry & Catherina Becker		N. Zocchi & Christina Becker		
BECKER, PIUS LEO	12-18-1880	1-1-1881	III-89	JBA
Adam & Lovina Kelbaugh Becker		Julian Long		
BECKER, SAMUEL	10-9-1833	11-3-1833	I-328	MD
George & Catharine Diffidol Becker		James & Catherine Norbeck		
BECKLEY, MARY FRANCIS	11-3-1862	2-5-1870	III-55	PM
Charles & Rachel Dreneybay Beckley		Sarah Klunk		
BECKMAN, JOHN NICHOLAS	6-12-1859	6-13-1859	III-20	JBC
John & Elizabeth Flegel Beckman		Nicholas & Catharine Flegel		
BECKMAN, MARIAH CAROLINE	2-7-1881	2-8-1881	III-89	PF
Francis & Louisa Smith Beckman		J. E. Smith & Mary Jane Smith		
BECKMAN, PETER JOHN	9-1-1870	9-18-1870	III-57	JE
Peter & Catharine Graf Beckman		John Beckman & Elizabeth Beckman		
BECKMAN, SUSAN	12-18-1855	12-23-1855	III-8	MD
John & Elizabeth Flugel Beckman		Nicholas Flugal & Susan Neuhauser		
BECKMAN, GEORGE	8-22-1857	8-23-1857	III-14	MD
John & Elizabeth Flugel Beckman		George & Catharine Crass		
BEEKER, ALOYSIUS	8-17-1835	9-13-1835	II-16	
George & Catharine Divendal Beeker		Catharine Lorens		
BEELEN, FRANCIS	10-?-1800	4-26-1815	I-143	
Francis & Maria Persell		William & Clemence Jenkins		
BEITLER, JOHN EDWARD	1-6-1871	1-11-1871	III-58	JE
Samuel & Elizabeth Myers Beitler		Louisa Myers		
BEIVENOUE, GREGORY LEONARD	9-23-1873	9-26-1873	III-67	PM
David & Caroline Will Beivenouer		Francis Lawrence & Rebecca Timmens		
BEKAR, ANDREW CLEOPHAS	9-25-1848	9-30-1848	II-114	FXD
William & Mary Anna Spengler Bekar		Andrew Mullen		
BEKER, CATHARINE	2-25-1822	11-26-1822	I-196	
Joseph & Martha Smitz Beker		Christian & Anna Becker		
BEKAR, GEORGE ANDREW	9-25-1848	9-30-1848	II-114	FXD
William & Mary Anna Spengler Bekar		Andrew Mullen		
BEKER, JEREMIAH	4-1-1814	5-19-1814	I-136	
George & Eva Beker		Peter Delan & Anna Mayer		
BEKER, MARIA CATHARINA	9-19-1811	11-5-1811	I-113	
George & Eva Beker		Gottlieb & Cath. Brichner		
BEKER, SALOME	4-1-1814	5-19-1814	I-136	
George & Eva Beker		Jacob & Margaret Marshall		
BEKER, WILLIAM	11-29-1824	12-11-1824	I-210A	
George & Catharine Diefenthal Beker		John Miller		
BEKMAN, MARY ROSA	1-7-1887	1-8-1887	III-108	PM
Francis & Louise Smith Bekman		Rose G. & Mark Joseph Smith		

BELL, MARY ELIZABETH Samuel & Catharine Bell	8-25-1852	9-29-1852	II-151	JC
BELS, SIMM ALOYSIUS John L. & Margaret Timon Bels	8-27-1877	8-30-1877	III-78	PM
BELTZ, CATHARINA Philipp & Barbara Beltz	9-22-1809	12-10-1809	I-97	
BELTZ, JACOB Philip & Barbara Beltz	4-7-1814	6-3-1814	I-137	
BELTZ, MARIA Philip & Barbara Beltz	8-5-1808	9-18-1808	I-87	
BELTZ, MARIA ANNA Philip & Barbara Beltz	1-17-1813	2-6-1813	I-122	
BELTZ, WILLIAM PHILIP Philip & Barbara Sirley Beltz	7-27-1816	8-14-1816	I-147	
BELZ, SUSANA Philip & Barbara Belz	7-13-1811	8-1-1811	I-112	
BEME, LUDWINA CATHARINE Peter & Anna Keefer Beme	4-28-1846	6-16-1846	II-92	MT
BENJAMEN (AN ADULT AFRICAN GUEST) UNKNOWN	2-21-1798	2-4-1821	I-177	
? BENJAMIN Charity (a non-Catholic slave)	8-?-1803	2-19-1804	I-56	
BERKHATZ, ANNA CATHARINE John & Isabella Martens Berkhatz	8-29-1829	9-21-1829	I-312	PPK
BERLICHEW, CHARLES FRANCIS Charles & Amelia Allen Berlichew	UNKNOWN	5-9-1825	I-214	
BERNARTORIS, JAMES ? & Mary Reich Bernartoris	UNKNOWN	10-29-1820	I-174	
BERNHARD, JONAS Jonas & Christine Walder Bernhard	6-17-1847	9-8-1889	III-115	M
BERRY, CHRISTINA Peter & Priscilla Berry	?-5-1793	3-3-1793	I-9	
BERRY, MARY JANE Alexander & Lucy Berry	7-10-1817	8-24-1817	I-151	
BERY, CATHARINE ELIZABETH Adam & Catherine Elizabeth Grossman Bery	UNKNOWN	9-25-1834	II-13	
BETTERMAN, JOHN John & Elizabeth Betterman	UNKNOWN	5-28-1830	I-316	
BIBENAUER, JOHN SAMUEL Michael & Catharine Strahaly Bibenauer	5-17-1827	7-1-1827	I-301	
BIBENAUER, MICHAEL LEVI Michael & Catherine Shrela Bibenauer	10-29-1821	1-6-1822	I-136	
BIBENAUER, REGINA Peter & Barbara Nitchman Bibenauer	11-10-1825	12-4-1825	I-218	
BIBENAUER, SARA Michael & Catherine Stahle Bibenauer	9-15-1824	11-7-1824	I-209A	
BIBER, MARGARITA Adam & Susanna Biber	7-11-1803	8-7-1803	I-51	
BIBER, MARIA John & Suzanna Arnold Biber	10-22-1794	1-1-1795	I-12	
BICKEM, MECHTILDA Andrew & Catherine Little Bickem	3-26-1820	4-26-1820	I-170	
BIEDERMAN, ELIZABET LOUISA Joseph & Mary Biederman	9-14-1854	10-8-1854	III-4	JE
BIEDERMAN, HENRY John & Elizabeth Anthony Biederman	1-3-1824	2-9-1824	I-205	
BIELMANN, HENRY John & Elizabeth Haller Biemann	10-13-1831	11-6-1831	I-322	PPK
BIEVENAR, (son) Michael & Catharine Streely Bievenar	9-20-1832	11-18-1832	II-3	
BIEVENHAUER, CLEMENT IGNATIUS David & Caroline Will Bievenhauer	7-29-1869	7-29-1869	III-54	PM
BIEVENOUR, ANTHONY Michael & Catharine Streely Bievenour	3-17-1836	10-23-1836	II-21	
BIEVENOUR, JOSEPH LEWIS David & Caroline Will Bievenour	9-23-1867	9-24-1867	III-49	FXD
BIGAM, ANNA Andrew & Catharine Kline Bigam	9-21-1823	1-13-1824	I-204	
BIGAM, JOSEPH Andrew & Catharine Little Bigam	11-2-1833	12-28-1833	II-8	
BIGEM, ANNA Bernard & Elisabeth Bigem	12-11-1791	1-1-1792	I-1	
BILLET, CATHARINA John & Maria Meyer Billet	ca. 10-15-1801	5-6-1801 (sic)	I-45	
		Catharina Meyer		

BILLMAN, ALOYSIUS Aloysius & Johananna Storm Billman	9-28-1871	9-30-1871	III-60	PM
BILLMAN, JOHN ANTHONY Aloysius & Joanna Storm Billman	11-13-1861	11-17-1861	III-30	JBC
BILLMAN, LEWIS VINCENT Aloysius & Susanna Storm Billman	2-18-1868	2-20-1868	III-50	PM
BILLMAN, MARY JOANA Aloysius & Joana Storm Billman	5-13-1864	5-16-1864	III-39	PD
BILLMAN, SARAH JANE Aloysius & Jane Storm Billman	3-8-1870	3-10-1870	III-56	PM
BILMAN, SILVESTER GEORGE Aloysius & Joanna Storm Bilman	1-21-1873	1-22-1873	III-65	PM
BILLMAN, VERONICA AGNES Aloysius & Jane Storm Billman	4-6-1866	4-8-1866	III-44	PM
BINGAM, ELISABETHA Bernard & Elisabetha Bingham	3-2-1805	3-8-1805	I-64	
BINGAM, ELIZABETH Andrew & Catharine Little Bingham	11-16-1825	12-26-1825	I-219	
BINGAM, JACOBUS Barnard & Elisabeth Bingham	11-20-1806	11-30-1806	I-72	
BINGAM, MATILDA Barnard & Elisabeth Bingham	12-18-1808	12-23-1808	I-89	
BINGAR, SAMUEL VALENTINE Owing & Mary Anna Owing Bingar	3-14-1839	4-6-1839	II-30	
BIRLY, MARY ROSALIA	?- 1842	Mary Owing ?1844	II-64	NS
BISHOP, MARY DORA John & Mary Kiminell	12-12-1888	12-15-1888	III-113	M
BIVENOUR, BARNAB Michael & Kitty Strayley Bivenour	11-?-1818	2-10-1819	I-163	
BIVENOUR, FRANCES MAGD. MARY David & Caroline Will Bivenour	2-1-1864	2-1-1864	III-38	PD
BIVENOUR, MARY ALICE David & Caroline Will Bivenour	5-18-1862	5-22-1862	III-32	PM
BIVENOUR, MICHAEL Michael & Margaret Bivenour	UNKNOWN	2-6-1830	I-315	MD
BIVENOR, MARY ANN Peter & Rebecca Richmas Bivenor	8-30-1824	9-6-1824	I-209	
BIVENOUR, VINCENT ANTHONY David & Caroline Will Bevenour	7-30-1860	8-2-1860	III-25	PM
BIXLER, CHARLES EDWARD Edwin & Bridget Krepps Bixler	7-5-1887	7-11-1887	III-109	PM
BIXLER, EDWIN HENRY George & Margaret Martin Bixler	11-11-1862	4-25-1886	III-105	DFH
BIXLER, EMMA GENEVIEVE Edwin & Lydia Crepps Bixler	9-18-1889	9-22-1889	III-116	M
BIXLER, GEORGE IGNATIUS Edwin & Lilly Krepps Bixler	7-4-1886	7-4-1886	III-106	PM
BIXLER, MARY Edward & Lily Keffer Bixler	8-23-1888	8-26-1888	III-113	PM
BLACK, ANDREW Joseph & Elisabeth Grave Black	2-25-1801	5-17-1801	I-43	
BLACK, JACOB Martin & Maria Catharina Chrisimer Black	10-10-1801	10-15-1801	I-43	
BLACKE, MARY Charles & Catharine Henley Blacke	10-20-1822	9-12-1823	I-202	
BLUNKET, ANNA ELISABETH Patrick & Catharine Blunket	12-7-1791	12-7-1791	I-1	
BOALUS, WILLIAM AUGUSTUS John & Mary Sullivan Boalus	1-9-1835	6-15-1835	II-16	
BOARMAN, JAMES Anthony & Elizabeth Boarman	UNKNOWN	12-2-1833	I-329	MD
BOAT, HENRY Isaac & Elizabeth Key Boat	9-2-1825	8-20-1826	I-292	
BOAT, MARGARET John & Elizabeth Forrey Boat	5-17-1823	8-8-1823	I-202	
BOAT, MARY MAGDALEN John & Elizabeth Forney Boat	11-28-1826	3-11-1827	I-297	
BODLE, JACOBUS (converted & baptized)	? 1774	5-20-1809	I-93	
BOGAN, ALPHONSUS OCONELL Frederick & Joanna Mary Hold Bogan	10-3-1839	12-21-1839	II-33	
BOGAN, CONSTANTINE ALOYSIUS Frederick & Joanna Knot Bogan	1-26-1842	4-17-1842	II-45	
		James & Susan Colligan		

BOGAN, SARAH HELEN Frederick & Joanna Nott Bogan	3-22-1837	5-19-1837	II-23	
BOHLEN, WILL Philip Bohlen & Margarita McKlehaney	12-13-1802	3-?-1803	I-55	
BOHLMAN, FREDERICK FRANCIS Frederick Francis & Mary Anna/Gossman Bohlman	6-7-1848	6-11-1848	II-110	JE
BOIL, WILLIAM Bernard & Magy Boil	7-23-1797	7-23-1797	I-23	
BOL, SIMON John & Elizabeth Forney Bol	4-28-1819	5-30-1819	I-163	
BOLEN, APOLONIA John & Catherine Weber Bolen	3-20-1818	4-25-1818	I-155	
BOLEN, MARIA Phillip & Maria (Mocklehany) Bolen	12-17-1799	5-18-1800	I-35	
BOLEN, MARY John & Catherine Weber Bolen	4-8-1820	5-7-1820	I-171	
BOLIN, CHARLES CORNELIUS John & Catharine Stabley Bolin	6-2-1857	6-21-1857	III-13	JE
BOLIN, JAMES FREICHLIN Hayette Bolin	2-26-1824	4-6-1824	I-206	
BOLIN, JOHN ADAM John & Carole Sterle Bolin	8-27-1852	9-25-1852	II-151	FXD
BOLIN, SARAH CATHERINE John & Caroline Stabley Bolin	2-19-1855	3-7-1855	III-5	JE
BOLL, AGNES Anthony & Eliza Routson Boll	1-10-1860	2-14-1860	III-23	PM
BOLL, EMMA GERTRUDE Anthony & Elis Routson Boll	2-26-1862	3-8-1862	III-31	FXD
BOLL, GEORGE WILLIAM Anthony & Elizabeth Routson Boll	10-19-1857	11-25-1857	III-15	JE
BOLL, MARGARET Nicholas & Catharine Hoffman Boll	2-8-1841	3-27-1841	II-40	
BOLLINGER, JULIANA Sam & Lea Rudisill Bollinger	10-28-1855	7-4-1873	III-67	JE
BOLTON, CHRISTINE	UNKNOWN	4-26-1817 (Baptized in her 19th year)		
BOLTON, SARA John & Catharine Weaver Bolton	10-7-1815	11-25-1815	I-150 I-144	
BOMGARDEN, JOHN JOSEPH John & Margaret Bomgarden	6-13-1821	8-19-1821	I-183	
BONA, LOUISE MARY MAGDALEN John & Carole Martin Bona	8-6-1852	8-27-1852	II-150	FXD
BOND, AMANDA SALOME John & Caroline Martin Bond	9-9-1859	9-12-1859	III-22	MD
BOND, JOHN Sedrick & Anna Trowell Bond	6-13-1817	8-31-1851	II-139	JE
BOND, JOHN Alexander J. Bond	UNKNOWN	3-6-1831	I-319	MD
BOND, JOHN John & Elizabeth Tracy Bond	12-10-1841	10-24-1852	II-152	FXD
BOND, JOSEPH MARTIN John & Caroline Martin Bond	3-10-1862	3-20-1862	III-31	PM
BOND, LEWIS CHARLES John & Caroline Martin Bond	1-2-1857	1-16-1857	III-12	PJC
BONDY, GEORGE Emanuel & Rebecca Kesselring Bondy	1-8-1867	1-13-1867	III-47	PM
BONTEY, BARBARA L. MARIA Charles & Mary McLean Bontey	7-21-1863	7-26-1863	III-36	PD
BONTEY, CATHARINE MATILDA Emanuel Rebecca Kesselring Bontey	12-9-1864	12-11-1864	III-41	JBC
BONTEY, CHARLES HENRY Emanuel & Rebecca Kesselring Bontey	2-2-1862	2-9-1862	III-31	JBC
BONTI, JACOBUS Henry & Clara Bonti	8-20-1808	4-14-1810	I-100	
BONTUI, REBECCA Lewis Kesselring & Sarah h.w	14 years	7-2-1859	III-21	JBC
BONTY, CHARLES THOMAS Charles & Mary McClain Bonty	4-4-1865	4-9-1865	III-42	JBC
BOP, GEORGE W. John & Anna Barbara Simson Bop	9-13-1852	1-5-1853	II-153	JE
BOPP, IDA CATH Serina Henrietta Bopp	UNKNOWN	1-5-1867	III-54	PM

BORING, CATHARINE	12-28-1825	2-5-1826	I-289	
Thomas & Mary Ann Rickrode Boring		Theresa Miller		
BORING, MAUDE	1-25-1828	3-6-1828	I-305	
Thomas & Margaret Reickrod Boring		Mary Muchrod		
BORING, SARAH	3-4-1822	7-17-1822	I-193	
Henry & Anna Rose Boring		Mary Ruckrod		
BOSENBERGER, EVA ANNA ELIZABETH	4-29-1850	5-19-1850	II-128	JC
James & Barbara Bosenberger Bosenberger		Sarah Anna Fisher		
BOSS, ANN JANE MARY	UNKNOWN	6-10-1864	III-39	PD
John & Ann Luison Boss		Ann Eckenrode		
BOTE, ADAM	11-24-1810	2-5-1811	I-107	
Daniel & Elis. Bote		Caspar & Elis. Weis		
BOTH, DANIEL	2-2-1805	3-18-1805	I-63	
Daniel & Elisabeth Becher Both				
BOTT, CATHARINE	7-17-1848	8-18-1868	III-52	PM
John & Louisa Hild Bott		Eliza Will		
BOTT, CHRISTINA	3-2-1799	3-24-1799	I-29	
Daniel & Elisabeth Bott		Henry Chambers & Christina Becher		
BOTT, GEORGE	6-18-1830	6-8-1830	I-317	PPK
John & Elizabeth Forny Bott		Nally McClain		
BOTT, JOHN	7-4-1825	8-4-1825	I-216	
John & Elizabeth Forney Bott		Catharine Becker		
BOTT, LOUISE	10-5-1850	8-18-1868	III-52	PM
John & Louisa Hild Bott		Eliza Will		
BOTT, MAGDALENA	11-27-1806	3-29-1807	I-74	
Daniel & Elisabetha Bott		Henry Bernhart & Christina Lochman		
BOTTLE, MARIA ADALINA	4-16-1809	7-23-1809	I-95	
George & Lydia Bottler		August Caesar Turner & Elisabeth Fillup		
BOTZUN, JOHN HENRY	10-24-1858	5-29-1859	III-20	PM
Lawrence & Christina Hoff Botzum		Henry & Christina Gottwald		
BOUANLABE, PENELOPE	1-1-1804	3-26-1804	I-57	
Joseph & Sally Bouanlabe		Catharina Longston & Wilhelmus Hayden		
BOUCHER, JACOB STIKEL	UNKNOWN	6-8-1835	I-333	FH
Mary Boucher		Catharine Weber		
BOUL, ANNA MARY	2-?-1839	4-6-1839	II-31	
Nicholas & Catharine Holsman Boul		Mary ?		
BOUNTY, CATHARINE	10-27-1840	11-1-1840	II-38	
James & Marilda Bolan Bounty		James Will & Susan Weaver		
BOUNTY, CHARLES	8-7-1838	8-16-1838	II-28	
James & Matilda Boling Bounty		David Weaver & Sarah Boling		
BOUNTY, DIVID EMMANUEL	8-2-1836	8-7-1836	II-20	
James & Matilda Boren Bounty		David & Rachel Snerigen		
BOWER, MARY	5-9-1816	6-13-1816	I-146	
James & Salome Griffy Bower		James Riley & Elizabeth Griffy		
BOWLING, AGNES	5-7-1822	5-16-1822	I-192	
John & Catherine Weber Bowling		Elizabeth Stein		
BOWLING, (daughter)	UNKNOWN	1-17-1809	I-89	
(Thomas?) Bowling		James & Elisabetha Lennon		
BOWLING, JOHN	3-9-1825	4-9-1825	I-213	
John & Catharine Weber Bowling		Elizabeth Weber		
BOWLING, MATILDA	6-12-1813	7-18-1813	I-127	
John & Catharine Bowling		Thomas Timmons & Maria Drayer		
BOWLING, PETER ALOYSIUS	6-6-1827	7-15-1827	I-301	
John & Catharine Weber Bowling		Peter & Sarah Weber		
BOWSER, Catharina	7-15-1792	UNKNOWN	I-34	
Michael & Catharina Bowser				
BOWSER, SARAH	9-9-1794	UNKNOWN	I-34	
Michael & Catharina Bowser		UNKNOWN		
BOYEL, CATHERINA	12-23-1803	2-19-1804	I-56	
Daniel & Maria Boyel		? Brook		
BOYL, CAROLUS	7-1-1801	7-26-1801	I-42	
Bernard & Magy Prest Boyl		Edward Railey & Leony Chapman		
BOYL, ELEONORA	11-12-1809	11-26-1809	I-99	
Edward & Eleonora Boyl		Patrick O'Neal & Maria Cammel		
BOYL, PEGGY	4-16-1801	7-26-1801	I-42	
Conald & Maria Harkins Boyl		Patrick & Joanna Bradley		
BOYLE, BRIGITTA	4-13-1809	5-26-1809	I-93	
George & Maria Boyle		Edward & Joanna Carr		
BOYLE, ELEONERA	1-17-1805	1-18-1805	I-63	
Peter & Eleonora Boyle		Edward & Maria Lynch		
BOYLE, ELISABETH	3-1-1810	8-8-1813	I-127	
Hugo & Regina Boyle		Susanna Will		
BOYLE, JOHN	3-20-1808	8-8-1813	I-127	
Hugo & Regina Boyle		Sally Slavin		



BOYLE, JOHN	UNKNOWN	7-12-1815	I-143	
Henry & Phoebe Johnson Boyle		Patrick McNames & Mary Johnson		
BOYLE, MARIA	9-29-1802	10-19-1802	I-47	
Daniel & Maria Henrietta (Brook)		Roger Boyle & Maria Anna Brook		
BOYLE, MARIA	ca. 10-15-1802	11-14-1802	I-48	
Peter & Nelly (McPhalen) Boyle		Frederic Brand & wife		
BOYLE, MARIA	6-19-1813	12-25-1813	I-131	
Edward & Petronella Cerran Boyle		Hugh & Sara Gallagher		
BOYLE, MARY ANN	1-1-1818	UNKNOWN	I-156	
Henry & Phoebe Thomson Boyle		Patrick McNamee & Marie Johnson		
BRACKLE, URIAS	6-4-1856	3-18-1857	III-12	ER
Anthony & Elizabeth Nunemacher Brackle		Rosa Losmann		
BRADLE, WILHELMUS	UNKNOWN	3-25-1804	I-57	
William Bradle		William Gemkeins		
BRADY, (daughter)	UNKNOWN	3-29-1814	I-134	
Patrick Brady		Lewis (or William) Jenkins & Clementine		
BRADY, ?	9-6-1812	9-6-1812	I-118	
Samuel & Maria Brady		Edouard & Joanna Rayly		
BRADY, AGNES	6-11-1839	6-23-1839	II-31	
Thomas & Helen Little Brady		Joseph & Joanna Sanders		
BRADY, ANASTASIA VERONICA	2-4-1854	2-5-1854	III-1	PJC
John & Elizabeth Smith Brady		Peter & Anastasia Smith		
BRADY, ANN	11-13-1867	11-16-1867	III-49	GV
Louis N. & Mary E. Filler Brady		Jeane Brady		
BRADY, ANNA	2-26-1842	3-14-1842	II-44	
Thomas & Magdalen Little Brady		Catharine Tollend		
BRADY, ANNA GENEVIEVE	4-24-1883	4-25-1883	III-97	HQ
Albert & Mary Krichten Brady		Thomas Buncy & Anna M. Fink		
BRADY, ANNIE JOSEPHINE	1-31-1888	1-31-1888	III-111	PM
Felix & Caroline Ginter Brady		Aloysius Hemler & Annie Brady		
BRADY, CATHARINE ELIZABETH	12-6-1886	12-7-1886	III-108	PM
Anthony & Caroline Hemler Brady		Aloysius & Catherine Hemler		
BRADY, CAROLINE ELIA	2-25-1845	3-9-1845	II-72	FK
John & Susan Will Brady		Francis Will & Elisa Shenfelter		
BRADY, CECILY AGATHA	5-18-1863	5-19-1863	III-36	JBC
John & Elisabeth Smith Brady		David C. & Cecily Smith		
BRADY, CHARLES JOSEPH	10-10-1885	10-10-1885	III-104	PM
Lewis & Mary Faller Brady		Anne Brady		
BRADY, CLARA ELIZABETH	3-13-1857	3-15-1857	III-12	FXD
John & Elizabeth Smith Brady		Francis & Emilia Smith		
BRADY, CLEMENS JOHN	4-23-1860	4-24-1860	III-24	PM
John & Elizabeth Smith Brady		John Lewis Smith & Ann Smith		
BRADY, EDWARD	UNKNOWN	3-12-1820	I-169	
Thomas & Mary Jackson Brady		John Kely & Catharine Hagenoir		
BRADY, ELISABETHA	7-6-1808	7-10-1808	I-84	
Samuel & Maria Brady		James & Maria Driscol		
BRADY, FELIX ANTHONY	2-18-1856	2-23-1856	III-8	JE
John & Elizabeth Smith Brady		James Brady & Jane Reily		
BRADY, FRANCIS ALOYSIUS MARIA	9-1-1885	9-2-1885	III-103	PM
Anthony & Caroline Hemler Brady		John & Elizabeth Brady		
BRADY, HENRY	8-5-1869	8-5-1869	III-54	JIB
Louis & Mary Elizabeth Feller Brady		Jane Brady		
BRADY, JAMES LEWIS IGNATIUS	12-12-1878	12-13-1878	III-82	PM
Lewis & Mary H. Eiler Brady		John & Elizabeth Brady		
BRADY, JAMES SAMUEL	1-14-1871	1-15-1871	III-58	JE
John S & Elisabeth Ann Smith Brady		Jane Brady		
BRADY, JANE	7-2-1815	7-9-1815	I-143	
Samuel & Mary Driskel Brady		James & Mary Driskel		
BRADY, JOHN	4-29-1853	5-4-1853	II-155	MH
Thomas & Magdalen Little Brady		Joanna Marshal		
BRADY, JOHN CLEMENT	3-9-1855	3-19-1855	III-5	FXD
John & Elizabeth Smith Brady		Thomas & Magdalen Brady		
BRADY, JOHN STANISLAUS BERNARD	11-11-1866	11-12-1866	III-40	AC
John & Elizabeth Smith Brady		John Smith & Rachel Smith		
BRADY, JOSEPH CHARLES	2-7-1886	2-7-1886	III-105	PM
Albert & Mary Krichten Brady		Jerome & Johanna Overbaugh		
BRADY, JOSEPH STANISLAUS	1-6-1874	1-7-1874	III-58	PM
James & Agnes Klunk Brady		Henry & Mary Brady		
BRADY, LOUIS	6-1-1837	6-11-1837	II-24	
Thomas & Magdalen Little Brady		Michael & Catharine Sanders		
BRADY, MARK	7-13-1820	7-15-1820	I-173	
Mark & Rose Smitz Brady		Patrick Brady & Margaret Gairny		

BRADY, MARY Neal & Eleanor Karny Brady	11-27-1818	12-5-1818	I-158	
BRADY, MARY Francis & Catharine McDermitt Brady	7-30-1853	8-7-1853	II-158	FXD
BRADY, MARY AGNES Louis & Mary Ritter Brady	6-30-1876	6-30-1876	III-74	JE
BRADY, MARY ANASTASIA John & Elizabeth Smith Brady	12-30-1861	1-1-1862	III-30	JBC
BRADY, MARY CATH. Albert & Mary Elizabeth Krichten Brady	8-9-1884	8-10-1884	III-101	PM
BRADY, MARY CATHERINE Louis & Mary Filler Brady	9-28-1881	9-29-1881	III-91	PF
BRADY, MARY EUGENIA Albert & Mary Krichten Brady	11-28-1887	11-30-1887	III-111	PM
BRADY, MARY ISABELLA Louis & Mary Filler Brady	9-28-1881	9-29-1881	III-91	PF
BRADY, MARY JANE Lewis & Mary Filler Brady	6-5-1863	6-5-1863	III-36	PM
BRADY, MARY JOANNA Thomas & Magdalen Brady Brady	9-2-1844	9-15-1844	II-65	NS
BRADY, MARY JOSEPH John & Elisabeth Smith Brady	5-6-1865	5-7-1865	III-42	JBC
BRADY, MARY LOUISA Louis Wm. & Mary E. Filler Brady	4-27-1871	4-28-1871	III-59	JE
BRADY, MARY MAGDALENE John & Elizabeth Smith Brady	5-28-1868	5-29-1868	III-51	PM
BRADY, MARY MAGDALENE Lewis & Mary Elisabeth Filler Brady	4-29-1873	4-30-1873	III-66	PM
BRADY, MARY VERONICA CECILIA John & Elizabeth Smith Brady	5-28-1868	5-29-1868	III-51	PM
BRADY, PETER THOMAS John & Elizabeth Smith Brady	11-26-1858	11-28-1858	III-19	JBC
BRADY, PHILOMENIA SARA JOANNA MARIA Aloysius & Maria Filer Brady	12-20-1865	12-22-1865	III-44	PD
BRADY, ROSE ANN John & Mary Develin Brady	1-10-1819	2-7-1819	I-161	
BRADY, ROSE MARY John & Elizabeth Smith Brady	2-19-1853	2-20-1853	II-153	JE
BRADY, SAMUEL Samuel & Maria Brady	6-29-1813	7-14-1813	I-126	
BRADY, SAMUEL Thomas & Magdalen Little Brady	5-30-1847	6-5-1847	II-101	MG
BRADY, SARAH JOANNA John & Susan Will Brady	8-30-1843	9-10-1843	II-52	
BRADY, SARA JOHANNA Samuel & Maria Brady	4-25-1810	5-6-1810	I-103	
BRADY, WILLIAM Denis & Letitia Ellis Brady	9-27-1818	12-18-1818	I-159	
BRAND, BERNARD JESSE Catharine Brand	8-17-1824	8-19-1824	I-209	
BRANDON, CHARLES Charles & Maria Brandon	11-24-1794	6-7-1795	I-14	
BRAUN, JACOBUS Daniel & Brigitta Braun	11-2-1809	12-20-1809	I-99	
BRAUN, JOHN HENRY Augustus & Elizabeth Glass Braun	2-5-1857	3-5-1857	III-12	JE
BRAUSHIERS, CHARLES ALLEN Alexander Braushiers & Ann Melhorn	10-10-1868	10-13-1868	III-52	FXD
BRAYER, FREDERICK Frederick & Eleonora Brayer	10-19-1804	4-15-1805	I-64	
BRAUN, MARIA Philip & Briscila Braun	8-11-1809	8-16-1809	I-98	
BREADY, JOANNA Thomas & Agnes Bready	9-?-1791	10-31-1791	I-2	
BREADY, JOANNES Samuel & Maria Bready	9-27-1806	10-5-1806	I-71	
BREATCHER, ANNA ELIZABETH Augustine & Margaret Breatcher	7-7-1850	7-18-1850	II-131	JC
BREACHER, SARAH JOANNA Augustine & Anna Miller Breacher	9-13-1851	10-8-1851	II-141	JC
BRENGARTNER, JOHN John & Teresa Huni Brengartner	UNKNOWN	10-13-1819	I-165	
BREIGNER, CAROLINE REBECCA Isadore & Amanda Miller Breighner	11-26-1886	11-29-1886	III-107	PM
		John G. Kreta & Emma Kretz		

BREIGHNER, EDWARD JEROME	12-6-1874	12-7-1874	III-70	PM
Jacob L. & Sarah Ginter Breighner		Jerome & Margaret A. Hemler		
BREIGHNER, FABIAN ALLWINE	5-11-1881	5-12-1881	III-90	PF
Charles L. & Lidy Allwine Breighner		Agnes Breighner		
BREIGHNER, FRANCIS PETER	10-21-1875	10-24-1875	III-72	PM
Francis & Elizabeth Alceohy Breighner		Mary Jane Kuhn		
BREIGHNER, IDA ELIZABETH	4-19-1879	4-27-1879	III-83	PM
Jacob & Adeline Groft Breighner		Daniel & Margaret Staub		
BREIGHNER, PETER HOWARD	9-18-1880	10-17-1880	III-88	PF
Isadore & Madilla Miller Breighner		Amilia Noel		
BREIGHNER, PIUS EDWARD	5-1-1883	5-6-1883	III-96	PM
Isidore & Martha Miller Breighner		Henry & Rebecca Breighner		
BREIGNER, LOUISE JULIA	8-30-1846	10-4-1846	II-95	MT
Henry & ? Sourbeer Breigner		Catharine Kuhn		
BREIGNER, MARY MARGARET	9-1-1846	9-20-1846	II-94	MT
Peter & Mary Reinhart Breigner		Mary Anna Storm		
BRENNER, BARBARA REBECCA	3-13-1858	3-13-1858	III-17	MD
Anthony and Catherine Gusman Brenner		Barbara Butler		
BRENNER, CHARLES IGNATIUS	10-10-1885	10-10-1885	III-104	PM
Francis & Annie Klunk Brenner		John & Agnes Klunk		
BRENNER, CLARA MAGDALEN	5-23-1849	6-17-1849	II-120	JE
Anthony & Catharine Gerber Brenner		Joseph & Clara Jacobs		
BRENNER, ELIZABETH	12-22-1844	2-24-1845	II-72	SB
Anthony & Catherine Gusman Brenner		Blase Garber & Clara Jacobs		
BRENNER, FRANCIS XAVIER	6-23-1856	8-3-1856	III-10	PJC
Anthony & Cath. Gusman Brenner		Conrad Fox & M. Charlotte Strasbaugh		
BRENNER, JAMES ANTHONY	2-6-1847	3-31-1847	II-98	MT
Anthony & Catharine Gerber Brenner		Blaise Gerber & Elizabeth Elder		
BRENNER, JOSEPH ANTHONY	12-14-1883	12-15-1883	III-98	PM
Francis & Annie Klunk Brenner		John Klunk & Cathariner Brenner		
BRENNER, MARY ANNA	9-10-1851	9-13-1851	II-141	JC
Anthony & Catharine Brenner		Eva Gerber		
BRENNER, MARY CATHARINE	9-14-1887	10-16-1887	III-110	PM
Francis & Annie Klunk Brenner		Virgil & Sarah Lilly		
BRICHENER, MARGARET ANN	7-13-1820	9-13-1820	I-173	
Anthony & Anna Mayers Brichener		Deodatus & Catharine Brichener		
BRICHENER, REBECCA RACHEL	3-19-1837	4-2-1837	II-22	
Peter & Mary Beageman Brichener		James Wageman & Rachel Brichener		
BRICHENER, SARAH AGNES	1-14-1840	2-16-1840	II-34	
Henry & Elizabeth Saurbire Brichener		James & Sarah Small		
BRICHENER, THADEUS	11-27-1837	1-7-1838	II-26	
L. Henry & Elizabeth Saubire Brichener		Margaret Saurbire		
BRICHNER, ALEXANDER ANTHONY	3-5-1826	3-27-1826	I-290	
Anthony & Anna Mayer Brichner		Michael & Catharine Bibenauer		
BRICHNER, ALOYSIUS	8-14-1822	9-24-1822	I-194	
John & Mary Smitz Brichner		Joseph & Margaret Kinz		
BRICHNER, ANASTASIA	1-12-1870	1-18-1870	III-55	FXD
Francis & Elizabeth Altrogge Brichner		Elizabeth Lingg		
BRICHNER, ANNA MARIE	6-2-1828	7-6-1828	I-307	
John & Mary Smith Brichner		Samuel Haar & Mary Smith		
BRICHNER, BONAVENTURA GOTTLIEB	6-18-1811	7-14-1811	I-109B	
John & Maria Brichner		Gottlieb & Cath. Brichner		
BRICHNER, CATHARINE	5-24-1814	6-12-1814	I-137	
Godlieb & Maria Brichner		John & Catharine Reuter		
BRICHNER, ELIZABETH	12-4-1832	12-13-1832	II-4	
Peter & Mary Wagaman Brichner		Matthew & Elizabeth Martin		
BRICHNER, ELISABETHA	1-23-1806	1-30-1806	I-67	
Maria Brichner		Eva Heidler		
BRICHNER, GEORGE	5-29-1878	6-9-1878	III-80	JE
Isadore Brichner & Amanda Miller		Joseph Jerome & Margaret Ann Hemler		
BRICHNER, GREGORY	10-5-1834	10-12-1834	II-13	
Henry & Elizabeth Saubire Brichner		Rachel Brichner		
BRICHNER, HENRY FRANCIS	9-9-1867	9-15-1867	III-48	GV
Francis & Elisabeth Althrogy Brichner		Margaret Brichner		
BRICHNER, ISIDORE	6-23-1840	7-5-1840	II-36	
Peter & Mary Brichner Brichner		Henry & Elizabeth Brichner		
BRICHNER, JEREMIAH JAMES	4-5-1851	5-3-1851	II-136	JC
Samuel & Bridget Brichner Brichner		James & Mary Anna Hemler		
BRICHNER, JEROME AMBROSE	1-9-1831	1-30-1831	I-313	PPK
Henry & Elizabeth Saurbier Brichner		David Scheringer & Regina Maus		
BRICHNER, MARIA REGINA	2-5-1868	3-20-1864	III-101	PM
Henry & Susanna Brichner		Maria Eliz. Lawrence		
BRICHNER, MARY JANE	11-10-1875	11-11-1875	III-73	FXD
Jacob & Sarah Ginter Brichner		David & Cecily Smith		

BRICHNER, MARY SARAH ANNA Samuel & Elizabeth Cooker Brichner	7-28-1848	8-20-1848	II-112	FXD
BRICHNER, MARY MAGDALEN Anthony & Anna Mayer Brichner	5-13-1823	6-15-1823	I-201	
BRICHNER, PAUL John & Mary Smitz Brichner	10-9-1817	11-9-1817	I-152	
BRICHNER, PETER JEROME Peter & Anna Marie Reinhard Brichner	7-6-1849	7-24-1849	II-122	JE
BRICHNER, PETER LEVI John & Mary Smith Brichner	5-24-1825	5-30-1825	I-214	
BRICHNER, PIUS GREGORY Francis & Elizabeth Altrogge Brichner	5-23-1858	5-30-1858	III-17	JE
BRICHNER, SARA John & Mary Smith Brichner	4-21-1820	5-28-1820	I-172	
BRICHTNER, CLEMENT Henry & Elizabeth Sauerbier Brichtner	11-23-1844	12-22-1844	II-69	NS
BRICHTNER, HENRY SAMUEL Peter & Mary Reinhar Brichtner	10-16-1844	10-27-1844	II-67	NS
BRIECHNER, HENRY Peter & Margareta Briechner	4-1-1808	4-17-1808	I-82	
BRIDGER, DAVID HENRY Augustus & Mary Miller Bridger	2-11-1860	8-12-1860	III-25	JBC
BRIDGER, FRANCIS MATTHIAS Augustus & Mary A Miller Bridger	10-14-1858	1-20-1859	III-19	JBC
BRIDGER, MARTHA ALICE August & Mary A Miller Bridger	10-4-1862	10-6-1862	III-33	JBC
BRIECHNER, JOHN LEWIS BERNARD Francis & Elizabeth Altrogge Briechner	6-4-1862	6-8-1862	III-32	JBC
BRIECHNER, MARGARET CATHARINE Francis & Elisabeth Altrogge Briechner	3-10-1865	3-16-1865	III-42	JBC
BRIECHNER, MARY JANE Francis & Eliz Altrogge Briechner	2-20-1860	2-21-1860	III-23	JBC
BRIEGHNER, JOSEPH HENRY Henry & Susana Noll Brieghner	5-6-1876	11-3-1876	III-76	PM
BRIEGHNER, JOSEPH PIUS Charles & Lilly Alwine Brieghner	12-9-1882	12-10-1882	III-94	PM
BRIEGHNER, PAULINE REBECCA Francis & Elizabeth Altrako Brieghner	8-21-1872	8-25-1872	III-63	PM
BRIEGHNER, CHARLES PETER Henry William & Susanne Noll Brieghner	2-20-1871	5-23-1873	III-65	PM
BRIGENER, DANIEL Anthony & Hana Mayers Brigener	7-21-1816	9-1-1816	I-147	
BRIGHNER, FRANCIS Pius & Annie Shisler Brighner	10-25-1869	10-31-1869	III-55	PM
BRIGNER, JULIANA CATHERINE Anthony & Hannah Myers Brighner	9-9-1831	1-15-1832	I-322	MD
BRIGNER, WILLIAM FRANCIS Henry & Susana Noll Brighner	7-20-1869	8-4-1871	III-60	PM
BRITCHER, ANNY MARGARET John & Mary McKenna Britcher	1-7-1866	1-18-1866	III-44	PM
BRITCHER, EMMA JOANNA John & Mary McKenna Britcher	4-18-1860	4-19-1860	III-24	PM
BRITCHER, JOHN Jacob & Elizabeth Albright Britcher	6-4-1832	4-4-1856	III-8	JE
BRITCHER, JOHN LEWIS John & Mary McKenna Britcher	5-31-1863	6-7-1863	III-36	JBC
BRITCHER, JOSEPH ENNEN John & Mary Anne McKenny Britcher	4-18-1868	4-26-1868	III-51	JIB
BRITCHER, MARY AGNES Augustus & Mary An Miller Britcher	7-13-1855	8-19-1855	III-7	JE
BRITCHER, WILLIAM HENRY Augustin & Mary A. Miller Britcher	5-25-1857	6-6-1857	III-13	MD
BRITCHER, MARY THERESA John Britcher, Mary McKenna	10-15-1857	10-18-1857	III-14	FXD
BROCKLEY, SEVILLA ANN John & Sophia Harwith Brockley	2-18-1858	5-5-1858	III-16	MD
BROD, MARY ELIZABETH Mary Catharine Brod	10-25-1832	10-28-1832	I-325	JWB
BROGGY, JAMES MARTIN Martin & Mary Plunket Broggy	4-3-1863	4-5-1863	III-35	JBC
BROGLIE, FERDINAND John & Sophia Harwedel Broglie	11-8-1859	1-1-1860	III-23	JBC
BROGLIE, JOHN HENRY John & Sophia Harwedel Broglie	2-7-1862	5-4-1862	III-31	PM
				Sibylla Harwedel

BROGLIE, LAURA TERESA John & Sophia Harwedel Broglie	6-17-1864	9-18-1864	III-40	JBC
BROGONYIZ, CATHARINE CECILY William & Cath. Toland Brogonyiz	12-10-1860	12-19-1860	III-27	JBC
BROKLE, JOSEPH Anthony & Elizabeth Nonemacher Brokle	2-24-1848	5-30-1850	II-129	JE
BROM, FRANCIS Francis & Magdalen Leonard Brom	6-3-1866	6-25-1866	III-45	PM
BBOMBACH, JOSEPH Catharina Brombach	3-15-1813	4-13-1813	I-124	
BROOK, (daughter) Richard & Lidy Cregen Brook	UNKNOWN	9-27-1801	I-42	
BROOK, JOHN THOMSON Richard & Liday Brook	2-4-1800	2-15-1800	I-32	
BROOKS, MARY JOSEPHINE LILLY Edward & Georgianna Louis Brooks	6-13-1863	6-3-1880	III-87	JE
BROWN, ? (Negro) Henry & Darky Brown	10-1-1811	10-6-1811	I-112	
BROWN, ABRAHAM George & Henrietta Brown	6-7-1822	6-14-1822	I-193	
BROWN, CATHARINE Adam Brown & Catharine (now married to Jacob Bauser)	12-28-1795	12-12-1813	I-131	
BROWN, DELIA JOANNA George & Priscilla Sutler Brown (both African origin)	1-27-1828	2-17-1828	I-305	
BROWN, EDWARD Henry & Mary Arnold Brown	1-18-1816	3-17-1816	I-146	
BROWN, FRANCIS EDWARD Samuel & Maria Myers Brown	2-21-1870	4-12-1870	III-56	FXD
BROWN, HENRY (negro) Henry & Dorkas Brown	7-21-1809	7-23-1809	I-94	
BROWN, HENRIETTA JOSEPHIN Stephen & Priscilla Hays Brown	12-11-1835	12-27-1835	II-18	WB
BROWN, JAMES John & Maria Brown	10-21-1795	11-18-1795	I-16	
BROWN, JOSEPH ANTHONY John Arthur & Catharine Noel Brown	5-22-1875	6-1-1875	III-71	FXD
BROWN, LOUISE Stephen & Priscilla Haiss Brown	2-2-1833	2-9-1833	II-4	
BROWN, JULIANA George & Henrietta Butler Brown	4-30-1820	5-9-1820	I-171	
BROWN, MARGARET Henry & Mary Nigri Brown	8-24-1818	8-30-1818	I-157	
BROWN, MARGARIT Patrick & Brigit Brown	?-21-1813	11-23-1813	I-130	
BROWN, MARIA ANNA (Negro) Henry & Darky Brown	11-17-1813	11-21-1813	I-130	
BROWN, MARY ANN Stephen & Priscilla Heos Brown	9-6-1821	9-7-1821	I-184	
BROWN, MARY ELIZABETH George & Priscilla Brown (of African origin)	11-21-1824	12-19-1824	I-211	
BROWN, MARY PRUDENS Samuel & Mary Myers Brown	10-21-1863	11-22-1863	III-38	PD
BROWN, MARY REGINA Lewis Brown & Mary Small	9-7-1870	9-14-1870	III-57	JE
BROWN, PISCINA Henry & Mary Darhens Brown	UNKNOWN	7-29-1821	I-182	
BROWN, REGINA (or Stoipe) (Negro) Henry & Maria Brown (or Stoipe)	1-4-1807	7-2-1807	I-77	
BROWN, SAMUEL Stephen & Priscilla Hayes Brown	10-22-1825	10-30-1825	I-213	
BROWN, STEPHAN Henry Brown & Maria Dorkas (Arnold)	12-26-1800	12-26-1800	I-33	
BROWN, WILLIAM HENRY Stephen & Priscilla Heiss Brown	4-2-1840	7-6-1840	II-35	
BRUSH, JOSEPHUS Eleon. Brush	7-19-1812	10-25-1812	I-119	
BRUSS, JAMES John & Catherine Wagner Bruss	UNKNOWN	9-21-1830	I-317	PPK
		(9 months old)		
		Mary Wilson		

BRUW, BIRGITTA	1810	7-26-1817	I-157	
Luke & Birgitta Clarck Bruw		Susan Will		
BRUW, CECILIA	1817	7-26-1817	I-157	
Luke & Birgitta Clarck Bruw		Mary Hogan		
BRUW, HELEN	1812	7-26-1817	I-157	
Luke & Birgitta Clark Bruw		? Stayer		
BRUW, LUKE	UNKNOWN	7-24-1818	I-156	
Luke & Bridget Clark Bruw		Mary Will		
BRUW, SARA	UNKNOWN	7-24-1818	I-156	
Luke & Bridget Clark Bruw		Susan Will		
BRUCHNER, THERESIA	10-17-1805	10-20-1805	I-66	
Peter & Margreta Kohn Bruchner		Peter Marschal & Theresia Kohns		
BRUMBACH, CATHARINE ANASTASIA	6-11-1821	7-1-1821	I-182	
Michael & Catharine Brumbach		Anthony & Mary Storm		
BRUNER, HENRY	8-?-1790	4-6-1800	I-33	
Peter & Catharina Lidy Bruner		Henry & Catharina Hekenroad		
BRUNER, JOHN	5-?-1789	4-6-1800	I-33	
Peter & Catharina Lidy Bruner		John & Rosina Norbeck		
BUCHTAG, JAMES	1-10-1831	5-1-1831	I-320	PPK
Elisha & Mary Buchtag		Margaret Muller		
BUMBGARDEN, ELISABETHA	8-10-1801	8-30-1801	I-42	
James & Magdalena Bumbgarden		H. Gubernator & wife		
BUNTI, GEORGE	10-10-1821	10-14-1821	I-184	
Henry & Catharine Sarbach Bunti		Nicholas & Elizabeth Dallhammer		
BUNTY, ANNE MARY CATHERINE	5-16-1868	5-21-1868	III-51	JIB
Charles & Mary McClean Bunty		Sarah Grichten		
BUNTY, CHARLOTTE AGNES	8-3-1876	8-7-1876	III-75	JE
Charles & Mary McClain Bunty		Ann Fink		
BUNTY, ELIZABETH	UNKNOWN	11-17-1821	I-186	
Henry & Clara Bunty				
BUNTY, FRANCIS XAVIER	4-9-1858	4-18-1858	III-16	JE
Emanuel & Rebecca Kesselring Bunty		Catharine Weaver		
BUNTY, GERVESE EDWARD	8-22-1883	8-25-1883	III-96	F
Charles & Frances Bunty		Gabrella Weaver		
BUNTY, GREGORY	8-25-1884	8-26-1884	III-101	PM
Charles & Fanny Lawrence Bunty		Wm. Lawrence		
BUNTY, HENRY JACOB	8-11-1874	8-15-1874	III-69	PM
Charles & Mary McClane Bunty		Apolonia Heidler		
BUNTY, JOHN HENRY	2-3-1870	2-9-1870	III-55	PM
Charles & Mary McClaine Bunty		Louisa Krichten		
BUNTY, JOSEPH IGNATIUS	3-17-1872	3-21-1872	III-62	PM
Emanuel & Rebecca Kesselring Bunty		Lewis & Mary Klunk		
BUNTY, JOSEPH JACOB	4-2-1860	4-8-1860	III-24	JBC
Emanuel & Rebecca Kesselring Bunty		Sarah Lilly		
BUNTY, JOSEPH ROSEVYLL	3-21-1879	3-26-1879	III-83	FC
Charles & Mary McClain Bunty		Louisa Krichten		
BUNTY, JOSEPHINE FRANCIS	8-8-1888	8-9-1888	III-112	PM
Charles & Fannie Lawrence Bunty		James Lawrence & Sarah Bunty		
BUNTY, MARGARET ELIZABETH	10-3-1871	10-8-1871	III-61	JE
Charles & Mary McLane Bunty		Rebecca Bunty		
BUNTY, MARY CAMILA	10-17-1883	10-18-1883	III-97	PM
Charles & Mary McClain Bunty		Clara Bunty		
BUNTY, MARY ISABELLA	12-2-1889	12-5-1889	III-116	M
George Allen & Mary A Adams Bunty		Sarah Jane Brichner		
BUNTY, MARY MARTHA	10-4-1885	10-7-1885	III-104	PM
Thomas & Emma Weaver Bunty		Mary Shorb		
BUNTY, MARY VICTORIS	9-4-1881	9-6-1881	III-91	PF
Charles & Mary McClean Bunty		Laura Bunty		
BUNTY, PAUL	4-29-1886	5-2-1886	III-105	PM
Charles & Mary McClain Bunty		Annie Bunty		
BUNTY, SARAH ANNE	1-20-1869	1-25-1869	III-53	PM
Manuel & Rebecca Kesselring Bunty		Peter Oaster & Mary Oaster		
BUNTY, WILLIAM	12-15-1818	7-10-1819	I-163	
Elizabeth Bunty		Susan Will		
BUNTY, WILLIAM IGNATIUS MARIA	10-17-1866	10-20-1866	III-46	PD
Charles & Maria McLean Bunty		David & Maria Fink		
BUPP, GEORGE JOSEPH	4-29-1880	5-2-1880	III-86	JE
George Bupp & Louise Oaster		John & Lidia Reily		
BURGAN, WILLIAM	5-12-1792	8-19-1792	I-8	
Francis & Elisabeth Burgan		Nicolaus Durbun & Anna Michel		
BURGEN, IDA	6-8-1803	8-9-1803	I-51	
Francis & Elisabeth Burgen		Adam & Margarita Durbin		
BURGEN, SALLY	6-8-1803	8-9-1803	I-51	
Francis & Elisabeth Burgen		Adam & Margarita Durbin		

BURGER, JOSEPHINE	9-2-1854	4-13-1856	III-9	JE
Josephine & Emilia Kramer Burger		Josephine & Joseph Pfarr		
BURGER, MARY	8-30-1856	7-14-1856	III-10	JE
Joseph & Emily Kramer Burger		Josephine & Josephine Pfarr		
BURK, FRANCIS JOSEPH MARIA	7-17-1866	7-18-1866	III-45	PD
Joseph & Anna Alwine Burk		Susanna Shaffer		
BURKE, JOB	5-9-1845	5-9-1845	II-76	
Joseph & Mary Burke Burke		Baptized by parents, died same day		
BURKEE, EMMA JEAN	8-3-1879	8-7-1879	III-84	PM
Joseph & Martha Shorb Burkee		Basil G. Shorb & Emma Shorb		
BURKEE, FRANCIS	2-17-1876	2-18-1876	III-73	PM
Joseph & Martha Shorb Burkee		Alfred Burkee & Sarah Shorb		
BURKEE, JOHN HENRY	5-9-1841	5-16-1841	II-41	
Joseph & Mary Adams Burkee		Henry McLean & Elizabeth Burkee		
BURKEE, JOSEPH IGNATIUS	7-24-1848	8-6-1848	II-112	FXD
Joseph & Mary Adams Burkee		Joseph Adams & Elizabeth Will		
BURKEY, MARY ANN	3-11-1878	3-13-1878	III-80	JE
Joseph & Martha Shorb Burkey		Ann O'Bold		
BURKEY, SARAH MAY	5-31-1873	6-1-1873	III-66	JE
Joseph & Martha Shorb Burkey		Edward & Sarah Shorb		
BURNHAMER, BILL	Aged 5 weeks	UNKNOWN	I-21	
John & Margarita Burnhamer		Joseph & Maria Weise		
BURNS, CATHARINE	12-29-1820	2-4-1821	I-178	
Thomas & Catharine Cunningham Burns		Hugh & Mary Donley		
BUSBEE, JOHN	UNKNOWN	4-4-1845	II-72	
UNKNOWN				
BUSBY, ABRAHAM (About 15 years old)		9-12-1846	II-94	MT
John & Catherine Herring Busby		Ignatius Obold & Sarah Lilly		
BUSBY, ANNA	UNKNOWN	III-101		
See Anna McLane				
BUSBY, ANNA CATHARINE	7-13-1845	7-16-1845	II-79	NS
Conrad & Josephine Steinbach Busby		Catharine Steinbach		
BUSBY, ANNA MARIA	11-15-1869	11-20-1869	III-55	JIB
John & Caroline Hombach Busby		Anna Hombach		
BUSBY, ANNA MARY	5-4-1845	5-7-1845	II-77	SB
John & Catherine Busby Busby		Sarah Lilly		
BUSBY, ANNA MARY MAUDE	12-2-1886	12-4-1886	III-107	PM
Charles & Anna McLain Busby		Anna Busby		
BUSBY, CATHERINE (About 13 years old)		9-12-1846	II-94	MT
John & Catherine Herring Busby		Ignatius Obold & Sarah Lilly		
BUSBY, CHARLES HENRY	4-17-1856	5-4-1856	III-9	JE
John & Caroline Hombach Busby		Rebecca Busby		
BUSBY, CLARA ELIS. MARY	12-31-1863	1-8-1864	III-38	PD
John & Caroline Hombach Busby		Elisabeth Topper		
BUSBY, GEORGE GREGORY	10-15-1859	10-23-1859	III-22	JBC
John & Caroline Hombach Busby		Mary Hagdalen Sheibert		
BUSBY, GEORGIANA	10-29-1880	2-23-1881	III-89	PF
John & Mary Homsher Busby		Louisa Krichten		
BUSBY, JOHN (About 17 years old)		9-12-1846	II-94	MT
John & Catherine Herring Busby		Ignatius Obold & Sarah Lilly		
BUSBY, JOHN LEWIS	9-19-1854	10-1-1854	III-4	WO
John L. & Caroline Hombach Busby		Gregory Dellone & Catharine Busby		
BUSBY, LOUISA	2-22-1885	2-23-1885	III-102	PM
Charles & Annie McLain Busby		Louise Krichten		
BUSBY, LOUISE ISABELLE	22 years old	6-19-1847	II-102	RJD
UNKNOWN		Catherine Shneringer & ? Gubernator		
BUSBY, LOUISE	10-1-1853	10-16-1853	II-159	PM
John & Caroline Hombach Busby		Charles Hombach & Rebecca Busby		
BUSBY, REBECCA CATHARINE	20 years old	6-19-1847	II-102	RJD
UNKNOWN		Catherine Shneringer & ? Gubernator		
BUSBY, VICTORY JOSEPHINE	9-30-1861	10-10-1861	III-29	TS
John & Caroline Busby		Josephine Hombach		
BUSBY, WILLIAM LEWIS	10-14-1857	10-25-1857	III-15	JE
John & Caroline Hombach Busby		William Lewis & Eva Hombach		
BUSBY, WILLIAM LEWIS	5-1-1867	5-13-1867	III-48	FXD
John & Caroline Hombach Busby		Ann Eve Hombach		
BUSBY, AUGUSTINE	3-28-1886	3-29-1886	III-106	PM
Charles & Francine Lawrence Busby		Emanuel & Rebecca Busby		
BUSBY, CAROLINE	3-10-1889	3-11-1889	III-114	PM
Charles & Anne McClean Busby		Caroline McKane		
BUSBY, MARY	8-25-1887	8-26-1887	III-110	PM
Thomas & Emma Weaver Busby		E. Sneeringer & Anna M. Buntz		
BUSBY, MARY JANE	7-5-1876	7-9-1876	III-75	PM
John & Caroline Strassback Busby		Francis & Louisa Smith		

BUSHEY, ELEONORA	7-9-1861	7-22-1861	III-29	JBC
John & Margaret Lyngg Bushey		Mary Shaeffer		
BUSHEY, MARY LUCRETIA	2-27-1859	3-1-1859	III-19	GH
John & Margaret Lingg Bushey		Rebecca Oaster		
BUSHMAN, SARAH MARGARET	8-19-1853	9-11-1853	II-156	FXD
Emmanuel & Catharine Hoffman/Bushman		John Busman & Theresa McLaughlin		
BUSHY, ANNA CATH.	8-25-1889	6-28-1889	III-115	PM
Thomas & Emma Weaver Bushy		Annie Small		
BUTLER, AGNES VIRGINIA	10-10-1849	10-14-1849	II-123	FXD
Levi & Barbara Strassbaugh Butler		Jerome Sneeringer & Agnes Weaver		
BUTLER, ANNA MARY	1-31-1852	2-8-1852	II-145	JE
Levi & Barbara Strassbaugh Butler		Jerome Noel & Margaret Strassbaugh		
BUTLER, BARBARA L.	6-19-1889	6-20-1889	III-115	H
Henry & Sarah Butler		Barbara Butler		
BUTLER, DAVID	5-28-1823	6-5-1823	I-200	
Benjamin & Elizabeth Smith Butler		Mary Rider		
BUTLER, DOROTHY REBECCA (TWIN)	6-19-1889	6-20-1889	III-115	H
Henry & Sarah Butler		Rebecca McMaster		
BUTLER, ELIZABETH	3-6-1821	3-15-1821	I-177	
Benjamin & Elizabeth Smith Butler		Mary Eck		
BUTLER, JAMES	3-22-1829	4-10-1829	I-309	PPK
Benjamin Butler & Elizabeth Smith		Theresa Mayer		
BUTLER, JOHN	2-3-1796	11-21-1796	I-21	
John & Margaretha Butler		John McPike		
BUTLER, JOHN	2-25-1817	4-10-1817	I-150	
Benjamin & Betsy Smith Butler		Magdalen Stine		
BUTLER, LIA ELIZABETH	6-24-1844	9-4-1844	II-64	NS
James & Elizabeth Win Butler		Catharine Swartz		
BUTLER, LUCY	UNKNOWN	5-23-1819	I-163	
Benjamin & Elizabeth Smitz Butler		Mary Schimber		
BUTLER, MARIA	10-27-1806	6-25-1810	I-102	
John & Margareta Butler		Rosina Norbeck		
BUTLER, MARIA	11-27-1810	UNKNOWN	I-105	
John & Margareta Butler		Rosina Norbeck		
BUTLER, SARAH CATHARINE	1-25-1858	1-26-1858	III-15	JE
Lewis & Barbara Strassbaugh Butler		Charlotte Strassbaugh		
BUTLER, SUSAN	6-23-1825	6-26-1825	I-214	
Benjamin & Elizabeth Smith Butler		Catherine Moyer		
BUTLER, WILLIAM	3-22-1829	4-10-1829	I-309	PPK
Benjamin & Elizabeth Smith Butler		Catharine Mayer		
BUTLER, WILLIAM HENRY	7-10-1854	7-16-1854	III-3	JE
Levi & Barbara Strassbaugh Butler		Charlotte Strassbaugh		
BUTT, HANNAH CATHERINE	10-14-1834	11-7-1834	I-330	MD
John & Elizabeth Forney Butt		Apollonia Sanders		
BUTT, MARIA	7-7-1801	7-19-1801	I-42	
Daniel & Elisabetha Butt		James & Maria Driskell		
BUTT, SARAH	6-27-1832	8-6-1832	I-325	MD
John & Elizabeth Forney Butt		Christine Butler		
BUTTLER, CATHARINE	2-5-1887	2-6-1887	III-108	PM
Henry & Sarah McMaster Buttler		Annie Noel		
BUTTLER, MARY ANN	9-7-1883	9-7-1883	III-97	PM
Henry & Sarah McMaster Buttler		Barbara Buttler		
BUTTS, JOHN FREDERICK	10-28-1795	12-15-1795	I-16	
William & Magdalena Butts		August Butts, John Frederick Brand		
BUTTS, JOHN GUILMUS	6-17-1795	8-10-1795	I-15	
Joseph & Catharina Butts		John William Butts & Maria Magdalena		
BUTTS, LAURENTIUS JOSEPH	12-7-1796	5-7-1797	I-21	
Joseph & Catharina Butts		Laurentius & Genny Gubernator		
BUTTS, MARIA BARBARA	9-7-1798	5-5-1799	I-30	
Joseph & Catharina Butts		John Waggoner & Maria Barbara		
BYERS, JAMES	8-2-1846	11-1-1846	II-95	MG
John & Margaret Griffy Byers		John Clunk & Mary Laurence		
BYRON, LEVI & ELIAS (TWIN)	11-6-1823	4-10-1824	I-206	
Henry & Louise Martin Byron		Mary Smith		
BYTT, JAMES	11-20-1821	1-11-1822	I-187	
John & Elizabeth Forney Bytt		Susan Will		

C

C?  
UNKNOWN

? IN YORK

5-8-1808 I-83  
Edward Colwell & ? Brady



? , CASSANDRA	8-?-1797	8-7-1803	I-501	
? , CAROL	5-18-1813	6-27-1813	I-126	
Francisca, slave of Dr. Pochon		Carol Pochon		
? , CAROLINE	10-20-1822	10-27-1822	I-195	
Helen				
? daughter (negro)	UNKNOWN	10-8-1804	I-61	
UNKNOWN		UNKNOWN		
CADY, ANNA AGNES	10-26-1803	8-27-1809	I-96	
Peter & Elisabetha Cady		Edward Ridly & Agnes Bredy		
CADY, MARGARETHA	9-13-1805	8-27-1809	I-96	
Peter & Elisabetha Cady		Edward Ridly & Agnes Bredy		
CADY, THOMAS	12-25-1801	8-27-1809	I-96	
Peter & Elisabetha Cady		Edward Ridly & Agnes Bredy		
CADY, MARIA	1-9-1809	8-27-1809	I-96	
Peter & Elisabeth Cady		Edward Ridly & Agnes Bredy		
CADY, PETER	12-23-1806	8-27-1809	I-96	
Peter & Elisabeth Cady		Edward Ridly & Agnes Bredy		
CAINE, CHARLES	5-10-1816	6-9-1816	I-148	
Denis & Phoebe Rogers Caine		Charles & Catherine Haren		
CALAHAR, KARY LOUISE	3-25-1832	4-22-1832	I-323	MD
James & Magdalen Schlosser Calahar		John & Catharine Kuhn		
CALBACH, JOHN	6-25-1820	6-25-1820	I-172	
William & Roseanne Linotte Calbach		Philip & Elizabeth Linotte		
CALLEN, FRANCIS PATRICK	2-27-1833	11-2-1833	I-328	MD
Patrick & Hanna Gallagher Callen		MR. & Mrs. Andrew Lynch		
CALLEN, PHILIP	UNKNOWN	12-4-1831	I-322	MD
Patrick & Margaret Gallagher Callen		James Monogly & Theresa McLaughlin		
CALLIGAN, JOSEPH HENRY	9-21-1866	9-23-1866	III-46	PM
Edward & Susan Gross Calligan		Joseph Klunk & Elizabeth Klunk		
CALLINS, JESSE LOUIS	10-20-1820	1-21-1821	I-176	
James & Catharine McSherry Callins		John & Rosina Norbeck		
CALTER, HELEN	4-2-1834	4-12-1834	II-11	
Patrick & Anna Thomely Calter		James Lilly & Catharine Brady		
CALWELL, JOHN HENRY	4-20-1873	4-27-1873	III-66	PM
John & Sarah Stram Calwell		Henry Eck & Annie Myer		
CAMEL, BETSY	9-16-1794	8-15-1795	I-15	
John & Elisabetha Camel		Helen Driskil & Michael Gallawer		
CAMEL, MILLY	2-18-1799	6-18-1799	I-31	
John & Anna Camel		Martin & Elisabeth Hein		
CAMEL, WILLIAM	12-29-1801	4-25-1802	I-47	
John & Anna Winegardner Camel		Thomas & Maria Adams		
CANADAN, ANNA MARGARET	2-12-1815	2-15-1815	I-142	
Dennis & Magdalena Will Canadian		John & Anna Maria Will		
CANADY, ELISABETH	8-29-1808	9-26-1808	I-87	
Patrick & Maria Canady		William McNami & Maria McLendon		
CANE, ELISABETH	11-6-1808	12-27-1808	I-89	
Sarah Cane		Joseph & Maria McKinny		
CANEDY, ANNA	5-20-1810	5-27-1810	I-103	
James & Ros Canedy		Daniel Cain & Winefrid McAllir		
CAPP, ABRAHAM	9-13-1813	11-23-1813	I-130	
William & Catharine Capp		Abraham Strasbach & his sister Susanna		
CARBACH, CATHARINE	6-16-1823	6-16-1823	I-201	
William & Rosanne Linotte Carbach		John & Catharine Linotte		
CARBACH, GEORGE	6-28-1826	7-2-1826	I-294	
William & Roseanna Linotte Carbach		George & Anna Laurens		
CARBACH, FRANCIS ALOYSIUS	12-11-1879	12-15-1879	III-85	PM
Henry & Catharine Bretchner Carbach		Aloysius & Elizabeth Bretchner		
CARBACH, JOHN FRANCIS	8-27-1857	8-30-1857	III-14	JE
William & Joanna Goodheart Carbach		Lewis & Agnes Brady		
CARBACH, JOHN HENRY	7-31-1871	9-10-1871	III-60	PM
George & Mary Doile Carbach		John Henry & Cecily Kahler		
CARBACH (CARBAUGH) WILLIAM HENRY	10-2-1856	10-5-1856	III-11	JE
John & Anastasia Staub Carbach		John Yake & Mary Staub		
CARBACH, MARY JOHN FRANCIS	2-13-1871	2-16-1871	III-55	PM
William & Johanna Gebhart Carbach		John Henry Kueler & Ristrella Kaeler		
CARBACH, MARY ROSANNA	10-13-1853	10-30-1853	II-159	PM
John & Anastasia Staub Carbach		Fersilla Carbach		
CARBACH, JOSEPH RAPHAEL	7-20-1878	7-21-1878	III-31	PM
Henry & Catharine Breighner Carbach		John & Mary Carbach		
CARBACH, JOSEPH HENRY MARY	5-6-1864	5-8-1864	III-39	PD
William & Joana Laferte Carbach		Sarah & Joseph Kuhn		
CARBACH, JOHN WILLIAM	9-22-1876	9-25-1876	III-75	PM
Jeremian & Mary C. Hockensmith Carbach		Samuel F. & Susana Hockensmith		

CARBACH, ANNE CECELIA Jeremiah & Mary Hockensmith Carbach	1-8-1889	1-13-1889	III-114	PM
CARBAUGH, ANN ELISABETH Wm & Joanna Guthart Carbaugh	2-3-1867	2-6-1867	III-47	PM
CARBAUGH, CORINE B. See Shroder, Charles Alex			III-116	
CARBAUGH, CORNELIA CATHARINE John & Anastasia Staub Carbaugh	12-21-1858	12-25-1858	III-19	JBC
CARBAUGH, EMMA ELIZABETH Wm H. & Cath. Brichner Carbaugh	3-11-1881	3-20-1881	III-89	JBA
CARBAUGH, Genevieve William & Joana Guthard Carbaugh	6-18-1868	6-19-1868	III-51	JIB
CARBAUGH, IGNATIUS William & Joana Godhard Carbaugh	6-11-1862	6-14-1862	III-32	JBC
CARBAUGH, JOHN AUGUSTUS John & Anastasia Staub Carbaugh	7-3-1860	8-5-1860	III-25	JBC
CARBAUGH, JOHN BERCHMAN Harry & Kate Breighner Carbaugh	4-11-1882	4-16-1882	III-92	JBA
CARBAUGH, JOSEPH IGNATIUS William & Joanna Gutthart Carbaugh	6-22-1854	6-25-1854	III-2	JE
CARBAUGH, JOSEPH VINCENT John & Anastasia Staub Carbaugh	8-22-1862	8-23-1862	III-33	JBC
CARBAUGH, MARY CATHARINE William & Joanna Godhard Carbaugh	5-17-1850	5-19-1850	II-128	JE
CARBAUGH, Michael Francis William & Jane Goodheart Carbaugh	10-18-1858	10-21-1858	III-18	MD
CARBAUGH, PETER William & Jane Gushard Carbaugh	3-27-1861	3-29-1861	III-27	JBC
CARBAUGH, QUENTIN AUGUSTINE John & Annie Eline Carbaugh	9-9-1883	9-16-1883	III-97	H
CARBAUGH, ROSEANNA William & Joanna Goodhart Carbaugh	4-24-1852	4-26-1852	II-148	FXD
CARBAUGH, SARAH ANASTASIA Jeremiah & Maria C. Hockensmith Carbaugh	9-12-1886	9-17-1886	III-106	F
CARBAUGH, SARAH GEORGIA John & Anastasia Staab Carbaugh	10-26-1851	11-1-1851	II-142	JE
CARBAUGH, VINCENT ALOYSIUS MARIA William & Joanna Gothard Carbaugh	1-27-1866	1-27-1866	III-44	PD
CARNAN, SARA James & Eleonora Carnan	12-24-1808	1-29-1809	I-90	
CARR, ANNA UNKNOWN	UNKNOWN	1-19-1821	I-177	
CARR, ANNA Edward & Anna Carr	5-25-1813	(about 9 years old) Elizabeth Mayer		
CARR, CATHARINE ELIZABETH William & Catherine Gallagher Carr	5-23-1821	8-9-1813	I-127	
CARR, DAVID Philip & Catharine McFeider Carr	12-31-1819	Jacob Sweeny & Maria Grilly		
CARR, ELISABETH Martin & Juliana Carr	8-7-1809	10-30-1821	I-184	
CARR, FRANCIS Francis & Catharine Carr	11-9-1809	Samuel Lily & Susan Will		
CARR, JOHN John & Helen Beer Carr	UNKNOWN	1-26-1820	I-167	
CARR, JOHN Philip & Catherine McFargen Carr	4-3-1822	Edward O'Friel & Catherine Carr		
CARR, MARIA JOANNA William & Cath. Carr	3-25-1811	9-21-1809	I-98	
CARR, ROBERT William & Kitty Galagher Carr	2-25-1815	Maria Will		
CARROLL, MARY THERESA John & Joanna Jenkins Carroll	7-12-1826	11-26-1809	I-98	
CARTWELL, GABIELLA ELIZABETH John & Sarah Stremer Cartwell	12-2-1871	Patrick Hagens & Nelly Kerning		
CARWAY, JOHN Edward & Elisabeth Ryan Carway	UNKNOWN	2-5-1821	I-177	
CARY, JACOB MARTIN Joseph Cary & Ann Mary Wagner	5-3-1855	Dorothy Kelly & Margaret McArteger		
CASSADAY, JOHN Patrick & Maria Cassaday	8-23-1810	4-27-1822	I-191	
CASEY, ANN CLARE John & Maria Barrier Casey	8-27-1871	Patrick & Bridget Kelly		
CATARRHI, CHARLES & CATHARINE Cecilia	UNKNOWN	4-26-1811	I-108	
		Samuel Lily & Maria Callegher		
		3-16-1815	I-142	
		Mary Galaugher & the Rev. A. Marshal		
		7-18-1826	I-292	
		William & Clementine Jenkins		
		12-8-1871	III-61	PM
		Frederick & Apolonia Stremer		
		ca. 5-19-1801	I-43	
		Charles & Maria Dugan		
		5-25-1855	III-6	FXD
		Caroline McCadden		
		8-26-1810	I-104	
		John O'Neil & Brigitta Breslin		
		10-1-1871	III-60	JE
		Ann Glass		
		9-28-1829	I-312	MD

George & Regina Catarrhi		Nicholas Corderi & Catharine Rogers	
CAUKER, MARGARITA	9-24-1803	2-19-1804	I-56
John & Maria Cauker			
CAVET, JOHN	1-31-1795	6-12-1795	I-14
Francis & Jenay Cavet		(Huey?) Mecan & Caty Foseht	
CERGER, JACOB	2-7-1860	2-12-1860	III-23 JBC
Henry Dibers & Sibylla Weaver Cerger		Augustus Staub & Mary Weaver	
CHAMBERS, ANNA CATHARINA	11-6-1802	11-14-1802	I-48
Salomo & Maria Elisabeth Haekenroad		Henry Chambers & Christina Hakenroad	
CHAMBERS, ANNA ELIZABETH	3-12-1827	3-23-1828	I-305
Henry & Margaret Miller Chambers		Joseph & Elizabeth Miller	
CHAMBERS, CATHARINE	1-17-1810	1-27-1810	I-97
Henry & Elisabeth Chambers		Catharina Hoffman, (widow)	
CHAMBERS, CHRISTINA	11-6-1802	11-14-1802	I-48
Salomo & Maria Elisabeth Haekenroad		Henry Chambers & Christina Hakenroad	
CHAMBERS, FABIANUS DAVID	1-8-1805	1-20-1805	I-63
Salomon & Elisabeth Chambers		Henry Chambers & wife Elisabeth	
CHAMBERS, FRANCIS ANDREW	8-3-1855	9-2-1855	III-7 JE
John & Mary Hartlaub Chambers		David & Mary Shulz	
CHAMBERS, HENRY	7-4-1797	7-16-1797	I-19
Salomo & Elisabeth Chambers		Robert Owings & Catharina Chambers	
CHAMBERS, HENRY JOSEPH SAMUEL	7-21-1843	8-27-1843	II-51
Henry & Anna Mary Miller Chambers		Josephine Long	
CHAMBERS, JACOB HENRY	3-7-1814	3-13-1814	I-134
Henry & Elisabeth Chambers		Joseph Little & Catharine Storm	
CHAMBERS, JOHN	4-12-1805	4-15-1805	I-64
Henry & Elisabeth Chambers		John Hoffman & Rosa Anna Chambers	
CHAMBERS, JOHN	2-10-1808	3-6-1808	I-81
Salomon & Elisabeth Chambers		Christian Kuhn & Cath. Marshall	
CHAMBERS, JOHN ADAM	6-2-1817	7-11-1817	I-153
John & Margaret Marshall Chambers		Eleanor Timmins & Rev. A. Marshall	
CHAMBERS, LEWIS HENRY	12-7-1886	12-12-1886	III-108 PM
Joseph & Jane Keffer Chambers		James Althoff & Eliz Althoff	
CHAMBERS, MARIA ANNA	5-13-1814	6-1-1814	I-138
John & Margaret Chambers		Francis Marshall & Anna Margareta	
CHAMBERS, MARY GENINA JOANN	6-19-1847	7-5-1847	II-102 JE
Henry & Anna Margaret Chambers/Chambers		Catharine Schwarz	
CHAMBERS, MARY MAGDELEN	UNKNOWN	8-14-1833	II-7
Henry & Margaret Miller Chambers		James & Mary Saurbirre	
CHAMBERS, SIMON	2-12-1808	2-14-1808	I-81
Henry & Elisabeth Chambers		Ignatius & Maria Adams	
CHAMBERS, SUSAN	3-3-1820	3-24-1820	I-169
John & Margaret Marshal Chambers		Francis Marshal & Anna Margaret Marshal	
CHAMBERS, WILLIAM	9-1-1816	9-8-1816	I-147
Henry & Elisabeth Hoffman Chambers		John Gubernator & Nancy Timmins	
CHAMPEER, ELIZABETH	9-12-1885	9-13-1885	III-104 PM
Joseph & Agnes Keffer Champeer		Sarah Wierman	
CHAMPER, EDWARD	1-16-1889	1-20-1889	III-114 PM
Joseph & Agnes Keffer Champer		Annie Bair	
CHAMPEER, JOHN VINCENT	3-29-1876	6-15-1876	III-74 PM
Joseph & Susan Gossman Champeer		Louisa Champeer	
CHAPPIE, JAMES	11-17-1809	3-7-1811	I-107
Simon Chappie		Philip & Rosina Stab	
CHARLES, SARA	1-7-1809	5-27-1810	I-103
John & Sophia Charles		John O'Neal & Maria McLochlin	
CHATAM, SARA	4-5-1810	4-9-1814	I-135
Thomas Chatam		Peter Shoenfelder, Jr. & Margarit Will	
CHENNOTTE, EPHRAIM GEORGE	3-21-1836	4-21-1836	II-18
George & Mary Kelly Chennotte		Aloysius & Anna Chennotte	
CHERMAN, JOSEPH	UNKNOWN	9-23-1801	I-42
Anthony & Catharine (Cherman)		Wil. & Maria Walker	
CHISELER, CATHARINE	6-21-1826	7-2-1826	I-294
William & Catharine Boligan Chiseler		Thomas McAnny & Catharine Chiseler	
CHRISIMER, JOHN	11-16-1801	1-6-1802	I-47
Anthony & Albedina (Colt) Chrisimer		Christina Weise & John Cuhnradt	
CHRISMA, AGNES	3-19-1841	3-30-1841	II-40 PAS
Henry & Catharine Sigfred Chrisma		John Duffy & Rebecca Sigfred	
CHRISMAN, MARLA MAGDALENE	10-25-1854	11-1-1854	III-4 JE
Henry & Catharin Siegfried Chrisman		Magdalene Sheibert	
CHRISMAR, EMILIA ELIZABETH	10-7-1850	11-5-1850	II-133 JE
Henry & Catharine Sigfried Chrismar		Juliana Swartz	
CHRISMER, JOHN AUGUST	6-2-1831	9-9-1833	II-6
Henry & Theresina Will Chrismer		John & Apolonia Sneeringer	

CHRIST, FELIX GREGORY	9-23-1886	10-1-1886	III-107	PM
Henry & Mary Jane Topper Christ		Caroline Hufnagel		
CHRIST, JOSEPH EUGENE	1-25-1888	1-25-1888	III-111	PM
Henry & Jennie Topper Christ		John Klunk & Lucy Klunk		
CHRIST, WILLIAM	6-11-1815	2-7-1816	I-145	
William & Cather Ziggler Christ		John & Mary Marshall		
CHRISTI, FRANCIS XAVIER	1-29-1795	2-6-1795	I-12	
Archibell & Maria Christi		Catharina Martin		
CHRONISTER, CORINNE BERNADETTE	4-28-1881	6-4-1881	III-90	JBA
Wm & Mary L Kuhn Chronister		Henry J. Kuhn & Anastasia Kuhn		
CHRONISTER, EMMA LAURA	7-27-1862	4-8-1882	III-92	PF
Wm & Catherine Lese Chronister		Emma Jane Heist		
CHRONISTER, EMMALINE, SOPHIA MARIA	4-2-1844	11-12-1867	III-49	FXD
Henry & Libia Brady Chronister		John & Catharine Kuhn		
CHRONISTER, FRANCIS	12-10-1885	12-14-1885	III-104	PM
Samuel & Cath. Ann Small Chronister		Gregory & Margaret Small		
CHRONISTER, JOHN HENRY	8-11-1882	8-13-1882	III-93	JE
Samuel & Catharine Small Chronister		Henry & Emma Divine		
CHRONISTER, JOSEPH ROSSVILLE	5-13-1881	5-15-1881	III-90	PF
Samuel & Catherine Small Chronister		John Louis Dougherty & Wife		
CHRONISTER, LIDIA ANN	7-9-1836	1-11-1874	III-68	JE
Simon & Mary McIlvain Chronister		Charlotte Strassbaugh		
CHRONISTER, SAMUEL	4-28-1859	10-30-1879	III-85	JE
Wm & Catharine Lease Chronister		Joseph Noel		
CHRONISTER, SAMUEL GEORGE	12-27-1883	12-30-1883	III-98	PM
Samuel & Cath Small Chronister		James Hart & Johanna Fink		
CIFFORD, GEORGE MARIA	5-5-1834	7-29-1866	III-46	PD
Richard & Emilia Furrer Clifford		Joseph Pollman & Martin Englerd		
CLAPSADLE, JOHN AUSTIN	7-25-1856	10-27-1856	III-11	
David & Mary Noel Clapsadle		Susan McKlane		
CLARK, CATHARINE	11-3-1818	11-3-1818	I-159	
Peter & Eleanore Murphy Clark		Thomas Rechill		
CLARK, MARY	9-14-1860	1-1-1861	III-27	JBC
James Clark & Margaret McKeefe		Rosana McKeefe		
CLARKTON, SUSAN	6-29-1832	6-29-1832	I-325	MD
Roger & Elizabeth Porter Clarkton		Mary Gallagher		
CLAY, MARIANA	6?	3-16-1816	I-142	
John & Susanna Stigers Clay		Elizabeth Stiger		
CLINE, JACOB	9-5-1814	9-11-1814	I-141	
Jacob & Maria Staup Cline		Jacob & Elizabeth Staup		
CLINTON, JOHN	9-9-1821	9-11-1821	I-183	
Peter & Isabelle Freel Clinton		Edward & Catharine Freel		
CLUNCK, MARY ANN	12-5-1880	12-11-1880	III-89	JBA
James & Eliza Althoff Clunck		George Robinson & Louisa Hemler		
CLUNG, ANNA	6-25-1801	7-5-1801	I-48	
Peter & Elisabeth Weaver Clung		Joseph & Helena Ditto		
CLUNG, CATHARINE	10-14-1795	10-16-1795	I-15	
Martin & Catharine Clung		Joseph Clung & Maria Marychard		
CLUNK, ANTHONY	9-29-1794	10-10-1795	I-15	
Peter & Elizabeth Clunk		Henry Klein & Helena Weber		
CLUNK, FRANCIS JOSEPH	7-26-1886	8-2-1886	III-106	DFH
Gregory & Rosie Forley Clunk		Annie Clunk		
CLUNK, FRANCIS MARTIN	8-20-1845	8-23-1845	II-81	DL
Joseph & Catharine Clunk Clunk		Francis & Catharine Clunk		
CLUNK, HENRY JAMES	5-17-1849	6-12-1849	II-120	FXD
Joseph & Mary Robertson Clunk		Emmanuel Noel & Louise Clunk		
CLUNK, HENRY JOSEPH	6-4-1855	6-7-1855	III-6	JE
Joseph & Catharine Long Clunk		John Kroft & Mary Matilda Long		
CLUNK, JAMES	10-13-1817	1-6-1818	I-154	
Anthony & Elizabeth Elder Clunk		Michael Lawrenz & Anna Chambers		
CLUNK, LAURA JANE			III-102	
See Kime, Laura Jane				
CLUNK, LOUIS IGNATIUS	4-4-1847	4-6-1847	II-99	MT
Joseph & Catharine Anna Long Clunk		Louis Long & Catharine Miller		
CLUNK, MARGARITA	9-30-1797	12-14-1797	I-22	
Peter & Elisabeth Clunk		Richard & Margarita Adam		
CLUNK, MARIA ELIZ. IRENE	6-3-1883	6-4-1883	III-96	H
George W. & Mar. Cecilia McKim Clunk		F X Clunk & Eliz Clunk		
CLUNK, MARTHA ESTELLA	8-28-1882	9-3-1881	III-94	JBA
James & Eliza Althoff Clunk		Jacob & Ann Louisa Althoff		
CLUNK, MARY ELIZABET	11-1-1854	11-4-1854	III-4	JE
Francis & Elizabet Martin Clunk		John & Mary Clunk		
CLUNK, MARY REGINA	2-6-1889	2-8-1889	III-114	F
Francis X & Mary Schrader Clunk		Anna Mary Hertz		
CLUNK, SARAH CATHARINE	9-6-1853	9-8-1853	II-158	FXD
Joseph & Catharine Long Clunk		Daniel Reily & Lydia Kuhn		

CLUNK, VINCENT HENRY Anthony & Julian Weaver Clunk	4-13-1855	4-18-1855	III-5	JE
CLUNK, VIRGINIA EMILIA John & Mary Lorenz Clunk	8-16-1846	8-23-1846	II-93	MT
COAL, MICHAEL LOUIS Michael & Sarah Coal	9-10-1847	9-14-1847	II-104	JD
COCH, ANNA MARIA Joseph & Barbara Coch	5-6-1797	5-8-1797	I-21	
COCKEN, ELISABETH William & Elisabeth Cocken	12-1-1803	7-29-1804	I-59	
COFFMAN, JEROME LEWIS John & Elizabeth Smith Coffman	10-3-1853	6-1-1856	III-9	PJC
COFFMAN, PIOUS JAMES John & Elizabeth Smith Coffman	8-1-1851	6-1-1856	III-9	PJC
COGH, HENRY Edward & Elizabeth Hardy Cogh	12-5-1814	1-1-1815	I-142	
COLD, MAGDALENA Goerge & Magdalena Cold	9-10-1799	12-8-1799	I-32	
COLEMAN, SARAH Robert & Sarah Coleman	1-6-1803	10-15-1818	I-159	
COLENS, JOHN James & Catherine McShery Colens	11-14-1818	1-20-1819	I-160	
COLGAN, JAMES Richard & Margaret McKellen Colgan	9-26-1849	9-27-1849	II-123	FXD
COLGAN, ANNE CAROLINE Edward & Susan Forsith Colgan	3-29-1874	4-3-1874	III-68	PM
COLGAN, CHARLES AUSTIN Francis & Gabrielle Rider Colgan	4-11-1889	4-13-1889	III-115	M
COLGAN, CHARLES JOHN Michael & Jane Duggan Colgan	5-25-1861	5-28-1861	III-28	JBC
COLGAN, EDWARD FRANCIS Edward & Ann McGettigan Colgan	5-12-1871	5-14-1871	III-59	JE
COLGAN, EDWARD LOUIS Edward & Susan Forsyth Colgan	4-26-1872	4-28-1872	III-63	JE
COLGAN, FRANCIS Francis & Elizabeth Dougherty Colgan	1-8-1881	1-13-1881	III-89	PM
COLGAN, FRANCIS EDWARD Michael & Jane Dugan Colgan	9-23-1859	9-25-1859	III-22	JBC
COLGAN, FRANCIS XAVIER Edward & Susan Forsyth Colgan	1-10-1868	1-19-1868	III-50	PM
COLGAN, HELEN Francis & Elizabeth Dougherty Colgan	3-5-1878	3-7-1878	III-80	JE
COLGAN, HUGH JOHN Francis & Eliz Daugherty Colgan	2-13-1875	2-18-1875	III-71	PM
COLGAN, MARGARET James & Mary Colgan	UNKNOWN	4-7-1829	I-309	MD
COLGAN, MARGARET ELIZABETH Francis & Elizabeth Dougherty Colgan	1-27-1870	1-30-1870	III-55	JIB
COLGAN, MARY ALICE Edward Colgan & Susan Forsythe	7-12-1861	7-23-1861	III-29	JBC
COLGAN, MARY JANE Edward & Susan Forsith Colgan	11-5-1875	11-7-1875	III-73	JE
COLGAN, PHILIP LEO Francis & Elisabreth Douglas Colgan	3-20-1886	4-12-1886	III-105	PM
COLGAN, ROSE FRANCES Francis & Elizabeth Dougherty Colgan	1-18-1883	1-21-1883	III-95	JE
COLGAN, SARAH MARY ANN John & Joann Duggan Colgan	6-11-1862	6-15-1862	III-32	PM
COLIARD, EULALI MARY Edwin & Anna Boile Coliard	3-3-1846	9-21-1848	II-114	GV
COLK, CATHARINE George & Magdalena Colk	2-8-1792	4-1-1792	I-7	
COLL, SALEY Jimmy & Saly Johnston Coll	ca.6-20-1801	7-26-1801	I-42	
COLLIGAN, CATHARINE Edward & Margaret Collen Colligan	UNKNOWN	5-19-1841	II-41	
COLLIGAN, JOHN James & Mary Brady Colligan	3-7-1834	3-16-1834	II-10	
COLLINS, LOUISE James & Catherine McSherry Collins	11-6-1826	3-11-1827	I-297	
COLLINS, RICHARD James & Catherine McSherry Collins	1-3-1816	9-20-1816	I-149	
COLLINS, WILLIAM Philip & Catharine Collins	2-10-1814	2-27-1814	I-133	
		Edward & Anna Call		

COLLINS, WILLIAM James & Catherine McSherry Collins	5-8-1824	7-18-1824	I-208	
COLT, RICHARD Richard & Catharine Colt	3-9-1798	4-12-1798	I-26	
COLT, SALLY George & Magdalena Berlinger Colt	5-15-1803	6-26-1803	I-50	
COLTON, ANTHONY JOSEPH Wm & Annie Smith Colton	1-12-1873	1-14-1873	III-65	PM
COLTON, JAMES Patrick & Hannah Zomanni Colton	UNKNOWN	UNKNOWN	I-323	MD
COLTON, RACHEL AGNES MATILDA William & Anne APO. Smith Colton	3-15-1870	3-17-1870	III-56	PM
COLTON, JOHN WILLIAM Wm & Ann Smith Colton	5-19-1871	5-21-1871	III-59	JE
COLTON, MARY ANN CATHERINE Francis & Elizabeth Dougherty Colton	5-4-1873	5-5-1873	III-66	FXD
COLTY, MARY ANNA John Catharine Colligan Colty	1-29-1833	2-3-1833	II-4	
COLWELL, GEORGE FRANCIS John & Sarah Stromer Colwell	10-17-1870	10-23-1870	III-58	PM
COMERAND, LOUIS PHILIP Louis & Elizabeth Comerand	3-22-1852	4-19-1852	II-147	JC
CONAGHAN, JAMES PATRICK Dennis & Magdalen Will Conaghan	9-16-1821	9-16-1821	I-184	
CONALLY, JAMES DAVID James & Emily Mehlhorn Conally	8-14-1864	8-25-1864	III-40	JBC
CONE, JINY (daughter) Samuel & Barbara Cone	4-8-1798	5-27-1798	I-27	
CONELLY, ANN CATH MARY Hugh & Mary Ham Conelly	9-21-1864	10-23-1864	III-40	PD
CONELLY, FRANCIS MICHAEL Hugh & Mary Hain Conelly	9-18-1862	9-28-1862	III-33	JBC
CONEWAY, DANIEL Martin & Maria Coneway	2-27-1814	3-27-1814	I-134	
CONEWAY, MARIA Martin & Maria Coneway	5-26-1810	6-24-1810	I-103	
CONGE, MARIA ELISABETH Baltasar & Elisabeth Meyer Conge	UNKNOWN	3-25-1804	I-57	
CONIGAM, JOSEPH Dyonisyus & Magdalena Conigam	6-8-1808	6-10-1808	I-84	
CONNAGHAN, CHARLES Denis & Magdalen Will Connaghan	1-23-1817	1-26-1817	I-149	
CONNAUGHAN, JOHN THOMAS Dennis & Magdalen Will Connaughan	7-23-1819	7-24-1819	I-163	
CONNELL, CATHARINE Abraham & Catharine Connell	3-23-1821	UNKNOWN	I-182	
CONNRAD, APOLONIA John & Maria Adams Connrad	2-2-1815	2-5-1815	I-142	
CONOLLY, JOHN John & Mary Kamm Conolly	4-7-1861	4-14-1861	III-27	JBC
CONRAD, AGNES JANE MARY Lewis & Charlotte Noel Conrad	10-1-1863	10-4-1863	III-37	PD
CONRAD, ANN Francis & Sarah Case Conrad	9-24-1874	9-26-1874	III-70	JE
CONRAD, CATHARINE Francis & Sarah Case Conrad	2-3-1876	2-6-1876	III-73	JE
CONRAD, CHARLES Francis & Sarah Case Conrad	1-16-1873	1-19-1873	III-65	JE
CONRAD, ELIZABETH John & Mary Adams Conrad	2-25-1823	2-27-1823	I-198	
CONRAD, FRANCIS Francis & Sarah Case Conrad	9-5-1879	9-7-1879	III-84	PM
CONRAD, FRANCIS BENEDICT Francis & Sarah Case Conrad	11-1-1883	11-3-1883	III-97	PM
CONRAD, GEORGE James & Barbara Sterner Conrad	11-23-1793	1-?-1794	I-10	
CONRAD, GEORGE AUGUSTUS Francis & Caroline Klunk Conrad	9-22-1860	10-28-1860	III-26	JBC
CONRAD, HENRY Joseph & Catharine Creter Conrad	7-12-1800	8-16-1800	I-34	
CONRAD, HENRY JEROME John & Mary Small Conrad	8-7-1827	8-10-1827	I-302	
CONRAD, JACOBUS John & Maria Conrad	2-3-1805	2-11-1805	I-63	
		John Adams & Margareta Sterner		

CONRAD, JANE Francis & Sarah Case Conrad	11-28-1877	11-29-1877	III-79	PM
CONRAD, JAMES EDWARD Louis & Charlotte Noel Conrad	8-17-1869	8-24-1869	III-54	JIB
CONRAD, JOANNES John & Maria Conrad	5-4-1806	5-5-1806	I-69	
CONRAD, JOHN ANTHONY John & Mary Schmal Conrad	1-2-1830	Elisabeth Will & Ludovicus Barth 1-6-1830	I-315	PPK
CONRAD, JOHN FRANCIS Lewis & Charlotte Noel Conrad	10-10-1861	Engel Small & Margaret Sturm 10-17-1861	III-30	PM
CONRAD, JOSEPH John & Maria Conrad	7-30-1809	Henry Klunk & Louise Noel 8-10-1809	I-94	
CONRAD, JOSEPH Francis & Sarah Case Conrad	9-19-1867	Anna Maria Will 9-23-1867	III-49	PDU
CONRAD, LEO HENRY Lewis George & Charlotte Noel Conrad	4-26-1857	John Humburch & Anna Mary Humburch 5-2-1857	III-13	PJC
CONRAD, MARIA Joseph & Catharine Vetter Conrad	2-20-1815	George Ginter & Mrs. Jacob Smith 3-31-1815	I-143	
CONRAD, MARIA ANNA John & Maria Conrad	3-5-1813	Peter & Maria Stein 5-16-1813	I-125	
CONRAD, MARIA ELISABETH John & Maria Conrad	9-17-1807	Jacob & Maria Adams 9-18-1807	I-78	
CONRAD, MARY Francis & Sarah Canel Conrad	9-29-1881	Margareta Sterner 9-30-1881	III-91	PM
CONRAD, MARY ANN Francis & Caroline Klunk Conrad	2-16-1862	Francis & Annie Klunk 2-18-1862	III-31	FXD
CONRAD, MARY ANNE Francis & Sarah Case Conrad	12-31-1869	John & Mary Ann Klunk 1-4-1870	III-55	JIB
CONRAD, MARY CATHARINE Lewis George & Charlotte Noel Conrad	10-31-1858	George & Susan Ginter 1-13-1859	III-19	ER
CONRAD, PETER John Conrad	UNKNOWN	Rosanna Conrad 4-13-1817	I-150	
CONRAD, ROSANNA Francis & Caroline Klunk Conrad	8-11-1857	Elizabeth Walsh 8-15-1857	III-14	JE
CONRAD, ROSANNA Francis & Sarah Case Conrad	2-21-1871	Rosanna Conrad 2-27-1871	III-59	PM
CONRAD, SIMON John & Mary Adams Conrad	5-26-1819	Francis Klunk & Mary Groft 6-6-1819	I-163	
CONRAD, THOMAS John & Mary Adams Conrad	4-30-1821	Henry Hild & Mary Cornel 5-6-1821	I-180	
CONRAD, WILLIAM ANTHONY Francis & Caroline Klunk Conrad	12-16-1858	Joseph Held & Elizabeth Sterner 12-27-1858	III-19	JBC
CONRAD, WILLIAM FRANCIS EXUPERIUS Lewis & Charlotte Noel Conrad	11-13-1859	Adam & Mary A Klunk 11-20-1859	III-22	JBC
CONROY, JOSEPH John & Mary Small Conroy	4-11-1825	William Lewis Klunk & Theresa Owings 9-12-1825	I-217	
CONWAY, PATRICK HENRY Henry & Mary Doneg Conway	6-21-1838	Joseph Small & Sarah Melhorn 7-19-1838	II-28	
CONWAY, WILLIAM Martin & Polly Springle Conway	11-10-1815	Helen Conway 2-18-1816	I-146	
COOK, ANTHONY SEBASTIAN John & Mary Anna Weismann Cook	8-20-1831	Frederick & Lina Koch 8-21-1831	I-321	PPK
COOK, EMMA JOANNA Ignatius & Susan Frederick Cook	12-2-1853	John & Susan Shonfelder 12-4-1853	II-160	JE
COOK, JOHN LEWIS Conrad & Lydia Kroft Cook	2-18-1854	John Klunk & Mary Conrad 3-12-1854	III-1	JE
COOK, ANNA (LAUVER) wife of Samuel Cool	UNKNOWN	Mary Ann McLain 5-28-1833	I-328	MD
COOK, Samuel	UNKNOWN	Samuel Lauver 5-28-1833	I-328	MD
COOK, Lucy Anna	UNKNOWN	Samuel Lauver 5-28-1833	I-328	MD
COOK, HARRIET	UNKNOWN	Samuel Lauver 5-28-1833	I-328	MD
COOL, SAMUEL Peter & Anna Lauver Cool	3-14-1833	Samuel Lauver 10-2-1833	I-328	MD
COOME, JOSIAS EDMUND Joseph & Harriet Weaver Coome	5-22-1846	Mr. & Mrs. Andrew Noel 5-2-1846	II-91	MT
COON, JAMES Joseph & Catharine Buchner Coon	12-22-1800	Susan Weaver 1-5-1801	I-35	
COON, JOHN Henry & Catharine Coon	10-2-1795	Elisabeth Brichtner 10-5-1796	I-15	
COON, MARGARETHA Joseph & Elisabeth Coon	4-19-1793	John & Catharine Coon 5-5-1793	I-11	
		Christina & Margaretha Tapper		

COONRAD, ELISABETH	3-11-1798	4-2-1798	I-26	
Joseph & Catharine Coonrad		John & Elisabeth Steiner		
COONRAD, JAMES	2-27-1800	5-13-1800	I-35	
Henry & Dorothy Coonrad		John & Maria Felz		
COONRADT, SUSANNA	6-22-1797	4-1-1798	I-22	
Henry & Dorothy Coonradt		John Coonradt & Mary Will		
COONSEN, CATHARINE	2-18-1798	2-20-1798	I-26	
John & Christina Coonsen		Catharine Coonsen & George Overba		
COPE, ABRAHAM VINCENT	7-19-1827	8-23-1827	I-302	
Philip & Roseanne McDevitt Cope		Abraham & Mary Ann Strasbach		
COON, MARGARITA	3-6-1794	3-8-1794	I-13	
John & Theresia Coon		James & Magdalena Coon		
COONET, ELISABETH	2-7-1796	3-27-1796	I-16	
Anthony & Eva Coonet		Joseph Hemley & Thomas Young		
COONS, PAUL	9-17-1799	1-21-1800	I-32	
Paul & Maria Coons		Thomas & Maria Adam		
COOPER, ANNA	UNKNOWN	4-9-1810	I-100	
William & Sara Cooper		Maria Owings		
COOPER, WILLIAM	CA.1772	2-6-1792	I-1	
John & Maria Cooper		Francis Grand Adam: Regina		
COOPSEN, HENRY	4-12-1797	5-3-1797	I-21	
Magdalena Coopsen		Leonard & Magdalena Letzingen		
COOPSER, MARY ANNA	4-18-1830	4-20-1830	I-316	MD
Joseph & Anna Will Coopser		John & Elizabeth Marechal		
CORBACH, THOREILLA	5-2-1837	5-7-1837	II-23	
William & Roseanna Linette Corbach		Henry & Thoreilla Kuhn		
CORBIN, SALLY	8-11-1797	8-7-1803	I-51	
Edward & Maria Corbin		Prudence Logdston		
CORDUWELE, APOLLONIA	10-16-1831	10-24-1831	I-322	MD
George & Rechina Walterah Corduwele		James Gallagher & Apollonia Koone		
CORNIL, MARY ANN	UNKNOWN	10-10-1819	I-165	
Peter & Bridget McGovern Connil		Patrick Dorsan & Bridget Ficher		
CORNIN, AGNES	1-4-1824	1-5-1824	I-204	
Theresa Cornin		Philip & Mary Little		
CORNIN, ANNA	1-20-1815	3-17-1816	I-146	
Philip & Teresa Staup Cornin		Philip Staup & Marie Chappe		
CORNY, DOMINIC	8-30-1816	12-22-1816	I-149	
Dominic & Mary Kinkade Corny		Patrick Dawson		
CORNY, JOSEPH	2-25-1816	2-10-1816	I-146	
Barney & Brigette Hogan Corny		Mary Hogan & Marshall Rider		
CORNYN, BERNARD	12-30-1819	4-25-1820	I-170	
Dominic & Mary Kinken Cornyn		Henry Lechler & Mary O'Brien		
CORNYN, DOMINIC	9-23-1810	10-1-1810	I-105	
Philip & Theresia Cornyn		Doninic Cornyn & Catharine Lenard		
CORNYN, HELEN	UNKNOWN	?-28-1820	I-168	
Philip & Theresa Staub Cornyn		Bernard Cornyn & Mary Linott		
CORNYN, JOHN	12-19-1811	1-2-1812	I-114	
Philip & Theresia Cornyn		Philip Cornyn Jr. & Maria Cooper		
CORNYN (CRONIN?), JOHN	8-15-1814	12-17-1815	I-145	
Dominic & Mary Cornyn (Cronin?)		Thomas & Mary Hagan		
CORNYN, MARIA	10-26-1813	11-8-1813	I-130	
Philip & Theresa Cornyn		Bernard Cornyn & Margaret Sweeny		
CORNYN, THOMAS	12-30-1818	2-1-1819	I-161	
Marty & Lily Karny Cornyn		Robert Long & Jane McManus		
CORNYON, ELEANOR	4-14-1818	4-26-1818	I-156	
Dominic & Mary Link Cornyon		Richard Daugherty		
CORRIGAN, MICHAEL	11-10-1843	12-10-1843	II-53	PAS
Edward & Margaret McCollan Corrigan		Catharine Karbaugh		
CORRIGAN, THOMAS	12-8-1817	1-6-1818	I-152	
Philip & Teresa Staup Corrigan		Patrick & Elizabeth McNamara		
COSKERY, FRANCIS ARTHUR	8-13-1802	8-22-1802	I-47	
John & Betilda Spalding Coskery		John & Nancy Spalding		
COSTELLO, MARY	5-25-1817	6-1-1817	I-153	
Walter & Polly McKeever Costello		Hugh Conoway & Eleanor McLaughlin		
COTORIS, SUSAN	4-1-1833	4-8-1833	I-327	MD
George & Regina Cotoris		Anna Cornessa		
COTTON, MARY HELLEN	11-12-1868	11-13-1868	III-53	JIB
William & Mary Adams Cotton		Francis X Smith & Mary Anne		
COUNS, ANNA	UNKNOWN	6-28-1835	I-333	FH
UNKNOWN		Margaret Rosenstil		
an Ethiopian woman				
COVER, JOSEPH MILLARD	11-30-1791	9-15-1867	III-48	GV
John & Susan Deal Cover		George Hemler		



COWLEY, ANNA MARIA Bernard & Margaret Duffy Cowley	8-4-1859	8-28-1859	III-2	JBC
COWLEY, BRIDGET Bernard & Marg. Duffy Cowley	3-2-1861	3-24-1861	III-27	JBC
COYLE, MARIA ANNA Barnard & Catharine Coyle	12-12-1812	1-23-1813	I-121	
CRAFT, ELIZABETH Samuel & Magdalen Riffle Craft	1-1-1818	1-6-1818	I-153	
CRAFT, MARY ANNA Joseph & Rachel Wely Craft	7-26-1841	8-15-1841	II-42	
CRAFT, MARY ROSINA Joseph & Rachel Welsch Craft	12-5-1845	12-20-1845	II-86	NS
Crag, ELIZABETH John Crag & Margaret Grad (Crag)	9-3-1850	6-1-1851	II-136	JC
CRAIER, THOMAS E. Thomas & Henriette Smith Craier	2-11-1870	2-15-1870	III-55	FXD
CRAMBACH, JOHN UNKNOWN	UNKNOWN	6-17-1835	I-332	FH
CRAMER, ANNA MARY Conrad & Anna Elizabeth Adams Cramer	1-31-1852	2-4-1852	II-144	JE
CRAMER, CATHARINE Conrad & Elizabeth Adams Cramer	3-13-1861	3-17-1862	III-27	JBC
CRAMER, LEWIS JEROME Conrad & Elizabeth Cramer	6-22-1856	6-28-1856	III-9	PJC
CRAMER, MARY ANN John Cramer	UNKNOWN	5-25-1829	I-301	PPK
CRAMER, MARY EMILIA Lewis & Gabriel McMaster Cramer	1-6-1886	1-6-1886	III-104	PM
CRAMER, SARAH AGNES Conrad & Elisabeth Adams Cramer	3-28-1863	4-9-1863	III-35	JBC
CRAMSHER, HENRY JEREMIAH Christian & Sarah Griffy Cramsher	UNKNOWN	5-7-1835	II-15	
CRANINGER, ALOYSIUS Vincent & Anastasia Strassbach Craninger	8-25-1881	8-26-1881	III-91	PM
CRAU, CAROLINE ALBERTA Peter & Annan Weaver Crau	9-14-1879	9-17-1879	III-85	GV
CRAUT, ANTHONY Mathias & Elisabeth Schulz Craut	UNKNOWN	5-23-1804	I-58	
CRAUT, SUSANNA Mathaeus & Elisabeth (Shultz) Craut	12-25-1799	5-16-1800	I-33	
CREAMER, ANN ELIZABETH Conrad & Elizabeth Adams Creamer	2-27-1858	3-7-1858	III-16	JE
CREATEN, JOSEPH Andrew & Elisabeth Createn	11-7-1812	11-30-1812	I-120	
CREATON, JACOB Andrew & Elisabeth Creaton	7-25-1814	8-8-1814	I-139	
CREBENER, ELISABETH George & Margareta Crebener	10-14-1795	4-24-1796	I-17	
CREMER, JOSEPH Lewis & Gabriella McMaster Cremer	10-27-1887	10-30-1887	III-110	PM
CREMER, MARY AGNES Lewis & Gabriell McMaster Cremer	9-5-1884	10-6-1884	III-101	PM
CREMER, SUSANNA Christophor Cremer & Anna Elisabeth E. Cremer	10-1-1808	7-1-1810	I-102	
CREPLER, MARIA Henry Adams & Maria Crepler	4-18-1796	6-26-1796	I-18	
CRETAN, ELISABETH Andrew & Elisabeth Cretan	8-6-1809	8-10-1809	I-94	
CRETAN, PHILIP Andrew & Elisabeth Cretan	1-5-1811	1-24-1811	I-106	
CRETE, SUSANNA Philip & (?) Crete	3-?-1804	4-10-1804	I-58	
CRETENS, GEORGE Patrick & Elisabeth Cretens	7-6-1802	10-9-1804	I-61	
CRETENS, SAMUEL	2-25-1800	10-9-1804	I-61	
CRETHON, SOLOMON PETER Henry & Catharine Siegfried Crethon	8-3-1857	8-15-1857	III-14	MD
CRETIN, ANNA Andrew & Elizabeth Staup Cretin	7-14-1816	7-7-1816	I-148	
CRIBLE, CATHARINE Vincent & Maria Crible	12-25-1803	4-22-1805	I-64	
				Sebastian & Catharine Weis

CRIBLE, CHRISTINA Vincent & Maria Noel Crible	1-9-1801	5-24-1801	I-39	
CRIBLE, WILLIAM Vincent & Maria Crible	UNKNOWN	10-31-1806	I-72	
CRIDER, MARY ANN John & Elisa Reed Crider	7-31-1818	8-16-1818	I-159	
CRIESMOR, ELIZABETH John & Catherine Rose Criesmor	4-13-1822	Betsy Walls 5-12-1822	I-192	
CRILLY, BETSY Andrew & Elizabeth Young Crilly	2-25-1816	John & Elizabeth Miller 3-17-1816	I-146	
CRIMAN, ALOYSIUS John & Sarah Sauer Criman	7-2-1825	John Butt & Susan Will 7-31-1825	I-215	
CRIMM, JOHN George & Elisabeth Crimm	11-7-1813	John Marshall & Mary Criman 12-17-1813	I-131	
CRIMMINS, FRANCIS XAVIER JOHN Baptist	2-4-1832	John & Catharine Musser 3-5-1832	I-323	MD
CRISAMAR, ANNA BARBARA John & Mary Konig Crisamar	7-1-1831	Peter & Elizabeth Eline 10-9-1831	I-321	PPK
CRISEMER, JOSEPH UNKNOWN	4-20-1806	David & Margaret Schlosser 11-16-1806	I-70	
CRISEMER, MARIA MARGARETA Henry & Catharine Crisemer	2-23-1811	UNKNOWN 3-30-1811	I-108	
CRISEMER, MARY MAGDALEN John & Catherine Rose Crisemer	11-9-1824	Maria, daughter of Nicholas Will 2-17-1826	I-289	
CRISIMER, CATHARINE Henry & Catharine Hofman Crisimer	8-22-1802	Thomas & Mary Ann Boring 10-10-1802	I-46	
CRISIMER, HENRY Henry & Catharine Crisimer	3-14-1800	Maria Anna Sturm & Christophor Sturm 4-27-1800	I-57	
CRISIMER, JAMES Henry & Catharina Crisimer	8-23-1798	Jimy & Maria Driskle 9-16-1798	I-28	
CRISIMER, JOHN Henry & Catharine Crisimer	5-20-1796	Lawrence Gubernator & Maria Anna Sturm 5-30-1796	I-18	
CRISIMER, JOHN John & Magdalena Crisimer	5-18-1798	Maria Crisimer & Engel Small 7-3-1798	I-27	
CHRISMER, SARAH CHRISMER Francis & Luvenia Burkey Chrismer	6-1-1852	John & Barbara Wagoner 6-2-1852	II-148	JE
CRISMAN, ANNA BARBARA Daniel Crisman & Elizabeth Eidig	6-9-1854	Margaret Miller 6-28-1854	III-2	JBC
CRISMAN, JOHN Daniel & Elizabeth Isaak Crisman	5-15-1845	Gabrilite Smith 5-19-1845	II-76	FK
CRISMAN, MARY ELIZABETH Daniel & Elizabeth Isaac Crisman	5-12-1852	Lydia Riffle 6-2-1852	II-148	JE
CRISMER, CATHARINE MARY ELIZABETH Henry & Catharine Sickfried Crismer	8-20-1839	Elizabeth Renaut 9-1-1839	II-32	
CRISMER, HENRY WILLIAM Henry & Marie Will Crismer	3-25-1837	James & Mary Anna Sickfried 4-2-1837	II-23	
CRISMER, JEROME Henry & Catharine Sigfried Crismer	5-15-1843	Elizabeth Swartz 5-21-1843	II-50	
CRISMER, MARY Henry & Theresa Will Crismer	10-9-1824	Charles & Caroline Sigfried 10-15-1824	I-209A	
CRISMER, MARY JOANNA Henry & Theresa Will Crismer	3-13-1835	John Will & Anna Delone 3-25-1835	II-14	
CROFT, JULIANA Peter & Polly Lorentz Croft	10-3-1816	Pius & Juliana Will 10-13-1816	I-148	
CROFT, JOSEPH Samuel & Margaret Riffle Croft	3-5-1815	Peter Cline & Mary Staup 3-17-1815	I-142	
CROGDEN, JOHN Josua & Theresa Lenjuger Crogden (Of African origin)	10-11-1828	Joseph & Maria Helebront 11-9-1828	I-308	
CHRONISTER, CLETIS JOHN Wm & Maria Louisa Kuhn Chronister	8-2-1879	Anna William 8-22-1879	III-84	FC
CRONNY, CAROLINE LUCETTA Henry & Elizabeth Hisrar Cronny	3-15-1833	Francis Kuhn & Lisette Kuhn 5-5-1833	I-327	MD
CROOTZ, HENRY JACOB John & Polly Crootz	5-15-1798	James & Susan Sarbaugh 6-11-1798	I-27	
CROSS (CRASS), ELIZABETH George & Catharine Flugal Crass	1-8-1857	Peter Emmanuel Rub (for Henry & Polly Butz) 1-11-1857	III-12	PJC
CROSS, GEORGE Eva Cross	2-27-1795	Elizabeth Beekmann 5-3-1795	I-14	
CROSS, MARGARET ELIZABET George & Catharine Flugel Cross	9-12-1854	George & Christina Gaty 9-16-1854	III-3	JE

CROSSEN, JACOB	11-18-1813	3-27-1814	I-134	
Manasse & Maria Crossen		John Storm & his sister Maria		
CROSSEN, MARIA	12-11-1811	12-23-1811	I-114	
Manasse & Maria Crossen		Peter & Eva Storm		
CROST, HENRIETTA	8-15-1816	5-17-1817	I-150	
John & Mary Young Crost		Andrew Young & Catherine Gibbons		
CROSTA, ANN AGNES	2-28-1862	3-6-1862	III-31	PM
Charles & Mary Shulz Crosta		Alexius Robinson & Maria Crosta		
CROSTA, CHARLES EDWARD	2-14-1859	3-17-1859	III-20	PM
Charles & Marg. Schlitz Crosta		Elizabeth Miller		
CROSTA, CHRISTOPHER AUGUSTUS	11-27-1860	12-13-1860	III-27	PM
Charles & Marg. Shulz Crosta		Elizabeth Felix		
CROSTA, JOHN	3-3-1869	3-11-1869	III-53	PM
Charles & Margaret Schulz Crosta		John Bachman & ? Shultz		
CROSTA, MARY JANE	9-7-1855	11-4-1855	III-7	MD
Charles Rob. & Margaret Shutz Crosta		David & Caroline Shutz		
CROUT, MAGDALENA	8-27-1802	10-25-1802		
Mathaeus & Elisabeth (Schultz) Crout		Jacob & Magdalena Cuhn		
CROWL, ABRAHAM	8-25-1817	3-17-1818	I-156	
Christian & Mary Crowl		John Murks & Kitty Hegeny		
CROWNSHIELD, ELIZABETH	5-23-1824	11-21-1824	I-210A	
Christian & Sara Griffin Crownshield		Sarah Ann Davis		
CROWNSHIEL, PIUS	12-25-1821	2-1-1822	I-187	
Christian & Sara Griffy Crownshiel		Elizabeth Griffy		
CRUCE, BILLY	11-26-1795	4-11-1796	I-17	
Andrew & Maria Anna Cruce		Billy & Nancy Elder		
CRUMMEL, LOUISE	3-5-1827	3-12-1827	I-298	
Peter & Anna Marie Mayer Crummel		Emilia Anna Wilson		
CRUMMIN, SOPHIE AGATHA	10-20-1833	10-28-1833	I-328	MD
Peter & Mary Myers Crummin		Catharine Mary		
CRUSTA, CATHARINE ELIZABETH	8-9-1857	9-6-1857	III-14	JE
Charles & Margaret Shulz Crusta		George & Catharine Smith		
CRUSTLE, EMMA CAROLINE	11-2-1863	11-9-1863	III-37	JBC
Charles & Marg. Shulz Crustle		Catharine Rickrod		
CRUSTY, (CROSTA) SARA PHILOMENA	10-18-1867	10-27-1867	III-49	PDU
JOSEPHINE		Josephine Camp		
Charles & Margaret Shultz Crusty (Crosta)		1-5-1800	I-32	
CUHN, CATHARINA	12-22-1799	Elisabeth Cuhn		
James & Magdalena Cuhn		6-13-1802	I-45	
CUHN, CATHARINA	5-18-1802	John & Catharina Cuhn		
George & Susanna Felix Cuhn		6-8-1800	I-35	
CUHN, LEONARD	6-5-1800	Leonard & Magdalena Litzinger		
Henry & Catharina Litzinger Cuhn		10-4-1801	I-40	
CUHNS, CHRISTINA	9-26-1801	Henry & Catharine Becher		
John & Christina Wolf Cuhns		10-13-1799	I-30	
CUHNS, ELISABETH	10-6-1799	Nicolaus & Elisabethe Noel		
John & Christina Cuhns		8-3-1871	III-60	PM
CULP, LEWIS SAMUEL MARY	8-2-1871	David & Rebecca Eline		
John & Mary A Smith Culp		3-23-1873	III-65	PM
CULP, MARY ANN MARGARET	3-21-1873	Louisa C. Smith		
John & Mary Ann Smith Culp		3-7-1875	III-71	JE
CULP, MARY LOUISA	3-5-1875	Emily Smith		
John & Mary Smith Culp		8-22-1878	III-81	PM
CULP, MARY REBECCA	8-2-1878	Louisa O'Bold		
John & Mary A Smith Culp		5-5-1839	II-31	
CULTEN, JOHN	4-27-1839	John Colton & Mary Sullivan		
Patrick & Joanna Goriney Culsten		1-5-1794	I-10	
CUNER, CATHARINA	UNKNOWN	Jacob Egg & Elizabeth Egg		
Jacob & Elisabethe Kempf Cuner		ca. 5-1-1798	I-26	
CUNET, ANNA MARIA	2-11-1798	Joseph Wans & Maria Small		
Anthony & Eva CUNET		8-2-1812	I-117	
CUNIGHAM, APOLONIA	7-29-1812	Thomas Will & his sister Apolonia		
Dyonisli & Magdalena Cuningham		7-26-1824	I-208	
CUNNINGHAM, FRANCIS HUGH	7-28-1824	John & Margaret Will		
Denis & Magdalen Will Cunningham		5-28-1814	I-140	
CUSTALO, LUISA	7-15-1814	Martin Conaway & Unity Kerny		
Walter & Maria Custalo				

DAHATAY, MICHAEL	11-6-1792	5-12-1795	I-14	
Daniel & Esther Dahatay		Peggy McGuire & Thomas Crate		

DAHLHAMMER, BRIDGET	5-19-1821	5-20-1821	I-180	
Nicholas & Elizabeth Shan Dahlhammer		Joseph Khun & Sara Conrad		
DAHLHAMMER, MARIA	12-15-1813	12-19-1813	I-131	
Nicolaus & Elisabeth Dahlhammer		Peter & Maria Stein		
DAILY, JAMES	12-31-1815	2-7-1816	I-145	
Daniel & Jane Badan Daily		Cormack McEnalty & Rebecca Elder		
DAINES, MARY ANN	9-23-1822	10-20-1822	I-195	
Isaac & Magdalen Diefenthal Daines		David & Mary Ann Diefenthal		
DAHLHAMMER, WILLIAM	1-21-1816	1-23-1816	I-145	
Nicholas & Elizabeth Stine Dahlhammer		George & Catherine Stine		
DALLHAMER, LUDVINA	12-10-1818	12-13-1818	I-159	
Nicholas & Elizabeth Hine Dallhamer		George & Mary Fink		
DALOU, ELIZABETH	UNKNOWN	10-15-1815	I-145	
James & Margaret Feller Dalou		Susan Will		
DANDY, SARAH ELIS MARY	7-18-1863	11-3-1863	III-37	PD
Joseph & Mary A Swemm Dandy		Elisa Hilt for Mary Dellone Greg Dandy		
DAPER, ANNA ELIZABETH	4-24-1829	5-10-1829	I-310	PPK
Moses & Barbara Schilly Daper		John Heidler & Catharine Daper		
DAPER, MARGARETHA	3-2-1809	4-12-1809	I-93	
Christian & Elisabeth Daper		Johanes & Magdalena Stein		
DAPPER, JOHN	5-?-1791	6-15-1791	I-7	
Andrew & Margaret Dapper		John & Maria Brown		
DAPPER, MAGDALEN	9-22-1817	11-6-1817	I-153	
Matthew & Margaret Roy Dapper		Joseph Dapper & Mary Rittlemoser		
DAPPER, MARY ANN	10-1-1822	10-20-1822	I-195	
Matthew & Marguerite Coy Dapper		George & Sabina Dapper		
DAPPER, WILLIAM HENRY	9-17-1804	1-22-1805	I-63	
Henry & Maria Dapper		Andrew Dapper & Anna Bingam		
DASH, MARGARET	6-22-1845	10-22-1867	III-49	GV
George & Rose Mullan Dash		Louisa Krichten		
DAUBER, CATHARINE	5-11-1845	5-20-1845	II-77	NS
Daniel & Mary Versais Dauber		? Versais		
DAUGHERTY, ELEANOR	1-19-1819	2-6-1819	I-161	
John & Mary Daugherty		Patrick McDermott & Eleanor McLaughlin		
DAUGHERTY, JOSEPHINE AGNES	5-29-1850	6-26-1850	II-130	JC
John & Susan Daugherty		Josephine Renault		
DAUGHERTY, JOHN	6-25-1818	7-12-1818	I-159	
Daniel & Nancy O'Donnel Daugherty		Michael & Bridget Carney		
DAVELONE, NANCY	4-9-1799	12-15-1799	I-32	
Thomas & Salley Davelone		Peter Neal & Sara Johnson		
DAVELONE, HENRY	1-6-1796	12-15-1799	I-32	
Thomas & Salley Davelone		Joseph & Maria Weise		
DAVID, FRANCIS	UNKNOWN	6-11-1829	I-311	MD
Ephraim & Elizabeth David		Basil Shorb & Frances Weems		
DAVID, HENRY	6-8-1816	6-30-1816	I-147	
Ephraim & Elizabeth Shorb David		Henry & Magdalen Linck		
DAVID, JOHN EMMET	UNKNOWN	7-26-1808	I-85	
Ephraim & Elisabeth Davis		Joannes Shorb		
DAVID, MARY ELIZABETH	9-1-1818	9-25-1818	I-157	
Ephrem & Elizabeth Shorb David		John & Anna McShery		
DAVID, SUSANNA	UNKNOWN	8-17-1819	I-164	
UNKNOWN				
DAVIS, ANNA ELIZABETH	5-22-1823	6-12-1823	I-200	
Ephraim & Elizabeth Shorb Davis		Anna Murphy		
DAVIS, CATHARINA	4-9-1812	UNKNOWN	I-116	
Ephraim & Elisabeth Davis		Joseph & Christina Sneringer		
DAVIS, ELIZABETH	5-21-1821	7-1-1821	I-182	
Isaac & Magdalen Diefenthal Davis		Abraham & Elizabeth Diefenthal		
DAVIS, HENRICA	1-16-1827	1-21-1827	I-296	
Ephraim & Elisabeth Shorb Davis		Francis Hild & Margaret Shneeringer		
DAVIS, JACOB	6-1-1814	6-23-1814	I-137	
Ephraim & Elisabeth Davis		John & Catharine Shorb		
DAVIS, JOSEPH	12-17-1820	1-26-1821	I-175	
John & Alis Shorb Davis		? & ? Shorb		
DAVIS, JULIANNA ADELAIDE	11-12-1835	2-16-1836	I-334	MD
John & Mary Ann Cory Davis		James McSherry & Mary Shriver		
DAVIS, JULIANNA ADELAIDE	11-12-1833	2-16-1834	I-329	MD
John & Mary Ann Davis		James McSherry & Mary Shriver		
DAVIS, LAURENTIUS	12-?-1791	2-5-1792	I-1	
Josue & Elisabeth Davis		Laurentius Logsdon & Patientia Wagers		
DAVIS, LEWIS	9-15-1806	9-19-1806	I-71	
Ephraim & Elisabeth Davis		Catharine McSherry		
DAVIS, SARAH ANNA	9-25-1810	10-4-1810	I-105	
Ephraim & Elisabetha Davis		Sarah Shorb		

DAWSIN, ANNA Michael & Anna Tullis Dawsin	UNKNOWN	7-23-1815	I-144	
DAWSON, JEROME Patrick & Hanna Dawson	9-27-1814	10-10-1814	I-141	
DAWSON, MARGARET Michael & Anna Tellis Dawson	11-19-1817	2-22-1818	I-156	
DAWSON, MARIA ELEONOR Michael & Anna Dawson	3-19-1814	4-17-1814	I-135	
DAWSON, SARA Patrick & Anna Dawson	2-16-1813	4-4-1813	I-123	
DAY, JANE James & Betty Davis Day	7-3-1817	7-14-1817	I-153	
DAYLY, JOHN Daniel & Joanna Dayly	10-9-1813	1-2-1814	I-132	
DEALE, BERNARD Francis & Barbara Rider Deale	7-21-1816	9-1-1816	I-147	
DEAR, ANNA CATHARINE Charles & Sarah Ruth Dear	8-29-1879	8-31-1879	III-84	PM
DEARDORF, ANNA ELIZABETH John & Elizabeth Frytag Deardorf	UNKNOWN	1-12-1822	I-187	
DEARDORF, JOHN ROLAND John & Elizabeth Frytag Deardorf	3-16-1826	5-15-1826	I-291	
DEARDORFF, SOLOMON REUBEN John & Elizabeth Friday Deardorff	1-17-1834	5-4-1834	II-11	
DEARMON, JOSEPH BENJAMIN Maria Dearmon	10-31-1808	11-20-1808	I-88	
DECKET, MARY MAGDALEN Andrew B & Mary Dinn Decket	10-28-1861	12-10-1862	III-34	JBC
DELEON, ROSANNA Frederick & Mary Deleon	12-14-1828	2-11-1829	I-309	MD
DELL, JOHN JEREMIAH Henry & Catherine Weimer Dell	3-2-1823	3-2-1823	I-198	
DELLO, CHARLES John & Mary Noel Dello	7-1-1820	10-12-1820	I-174	
DELLO, ELIZABETH Michael & Theresa Noel Dello	1-1-1819	11-7-1819	I-166	
DELLO, ELIZABETH ELIZA John & Mary Noel Dello	9-21-1821		I-187	
DELLO, JOHN Peter & Elizabeth Grove Dello	1-19-1821	3-12-1821	I-178	
DELLON, HENRY Peter & Elizaeth Leib Dellon	10-17-1818	11-3-1818	I-159	
DELLON, NANCY Michael & Teresa Noel Dellon	2-4-1816	5-5-1816	I-146	
DELLON, SAMUEL Peter & Elisabeth Dellon	2-14-1809	4-18-1809	I-93	
DELLON, THERESA Mark & Theresa Noel Dellon	10-15-1820	10-29-1820	I-175	
DELLONE, CATHARINE Frederick & Mary Khun Dellone	11-13-1824	11-16-1824	I-209A	
DELLONE, CHARLES JOSEPH Joseph & Mary Hilt Dellone	2-9-1863	2-10-1863	III-35	PM
DELLONE, CLARA CECILY Louis & Amanda Bowman Dellone	1-2-1872	1-4-1872	III-61	JE
DELLONE, ELIZABETH Peter & Elizabeth Leib Dellone	12-10-1824	2-6-1825	I-211	
DELLONE, EMMA JOANNA Joseph & Mary Hilt Dellone	8-6-1860	8-9-1860	III-25	PM
DELLONE, EUGENE FRANCIS Augustine & Agnes Sneeringer Dellone	9-5-1862	9-8-1862	III-33	PM
DELLONE, GILBERT HENRY Joseph & Ann M Hilt Dellone	8-25-1854	9-6-1854	III-3	JE
DELLONE, GREGORY Frederick & Mary Khun Dellone	9-27-1826	10-21-1826	I-294	
DELLONE, GREGORY WILLIAM Gregory & Catherine Strassbaugh Dellone	7-15-1868	7-17-1868	III-51	JIB
DELLONE, HENRY DAVID Joseph & Ann M Hilt Dellone	3-22-1857	4-16-1857	III-13	PJC
DELLONE, HENRY LEWIS Lewis I & Amanda Bowman Dellone	8-24-1873	8-26-1873	III-67	JE
DELLONE, JOHN CLAYTON MONTGOMERY Lewis & Elisabeth Slaybaugh Dellone	9-5-1872	9-7-1872	III-64	JE
DELLONE, LOUISA JANE Gregory & Louise Busbey Dellone	1-8-1854	1-15-1854	III	JE
DELLONE, LOUISE ALICE Joseph & Anna Mary Hilt Dellone	12-15-1851	12-17-1851	II-143	JE
				Sarah Louise Dellone

DELLONE, MARGARET FORNEY Andrew & Sue Forney Dellone	8-17-1872	6-27-1872	III-64	PM
DELLONE, MARTHA ROSALIE Joseph & Mary Hilt Dellone	1-1-1853	1-5-1853	II-153	JE
DELLONE, MARY Mark & Theresa Noel Dellone	1-8-1824	1-25-1824	I-204	
DELLONE, MARY ADELAIDE Joseph & Anna Mary Hilt Dellone	5-1-1859	5-7-1859	III-20	GH
DELLONE, MARY ANN Augustus & Agnes Sneeringer Dellone	5-22-1865	5-24-1865	III-43	JBC
DELLONE, MARY FRANCES Gregory & Catharine Strassbaugh Dellone	9-25-1870	9-25-1870	III-56	JE
DELLONE, MARY LEONORA Joseph & Ann Maria Hilt Dellone	2-3-1856	2-14-1856	III-8	JE
DELLONE, ROBERT LEWIS Lewis & Elizabeth Slebach Dellone	8-7-1873	8-15-1873	III-67	PM
DELLONE, STANISLAUS JACOB Augustus & Agnes Sneeringer Dellone	11-2-1860	11-4-1860	III-26	JBC
DELLOW, CERA Peter & Elizabeth Dellow	12-17-1821	3-3-1822	I-188	
DELO, JOSEPH Peter & Elizabeth Leib Delo	UNKNOWN	6-15-1817	I-150	
DELON, ? Peter & Elisabeth Delon	12-12-1805	8-19-1806	I-70	
DELON, BARBARA Peter & Elisabeth Delon	UNKNOWN	11-17-1807	I-79	
DELON, CHARLES (South Mountains) Charles & Maria Delon	7-6-1804	8-20-1805	I-65	
DELON, FRANCES MARY ELISA Joseph & Mary Hilt Delon	10-26-1848	11-15-1848	II-115	RJD
DELON, JOSEPH Peter & Elisabeth (Strasbach) Delon	10-11-1800	11-4-1800	I-35	
DELON, NANCY Michael & Catharine Kins Delon	7-6-1801	9-12-1801	I-40	
DELONE, FRANCIS MICHAEL Michael & Mary Horwilde Delone	7-28-1884	7-30-1884	III-100	PM
DELONE, IGNATIUS CHARLES James & Mary McCabe Delone	7-30-1841	8-8-1841	II-42	
DELONE, ALEXANDER HENRY Frederick & Mary Kuhn Delone	8-24-1840	9-20-1840	II-37	
DELONE, MARGARET Samuel & Susan Noel Delone	8-26-1825	8-28-1825	I-216	
DELONE, MARY John & Mary Noel Delone	UNKNOWN	5-8-1825	I-214	
DELONE, MARY ELIZABETH Peter & Catharine Noel Delone	7-9-1825	7-23-1825	I-216	
DELONE, MARY LYDIA Joseph & Anna Mary Delone	5-11-1850	5-15-1850	II-129	JC
DELONE, JOSEPH Michael & Theresa Noel Delone	11-9-1825	11-27-1825	I-218	
DELONE, NICHOLAS EDWARD John & Elizabeth Noel Delone	2-10-1826	3-12-1826	I-290	
DELONE, WILLIAM John & Anna Peterson Delone	7-3-1835	8-22-1835	II-16	
DELONES, SAMUEL Peter & Catharine Anna Delones	UNKNOWN	6-7-1835	I-333	FH
DELONG, GEORGE Joseph & Margaret Resh Delong	4-16-1817	6-1-1817	I-153	
DELOW, MARIA Peter & Elisabeth Delow	12-31-1798	4-17-1799	I-31	
DELOW, MARIA Michael & Catharine Delow	4-9-1799	5-14-1799	I-31	
DELP, ANNA MARIA John & Anna Maria Delp	9-29-1804	10-8-1804	I-61	
DEODORF, ANNA MARY Benjamin & Cecilia Noel Deodorf	12-11-1855	5-11-1856	III-9	PJC
DESUBIRON, MARY MECHTILDA David & Catharine Finck DeSubiron	4-10-1825	4-13-1825	I-214	
DETRICH, EMMA CATHARINE William & Anna Marshall Detrich	5-5-1852	5-12-1852	II-148	JE
DEUS, ALOYSIUS Sylvester & Mary Floreen Deus	UNKNOWN	4-9-1820	I-170	
DEVELIN, MARY Charles & Margaret Whalen Develin	7-6-1817	10-5-1817	I-153	
		Edward Donnelly & Sarah McLaughlin		

DEVER, DANIEL Catharine Dever	8-?-1813	11-4-1813	I-129	
DEVINE, AGNES CATH. Henry & Emma Chronister Devine	8-5-1885	8-9-1885	III-103	PM
DEVINE, ANN AGNES James & Agnes Klunk Devine	12-26-1871	12-27-1871	III-61	JE
DEVINE, FRANCIS JOSEPH James & Anges Klunk Devine	7-1-1870	7-1-1870	III-57	JIB
DEVINE, HENRY FRANCIS James & Agnes Klunk Devine	8-7-1860	8-8-1860	III-25	JBC
DEVINE, JOHN WILLIAM James & Agnes Klunk Devine	1-22-1857	1-28-1857	III-12	ER
DEVINE, MARY ELIZABETH James Devine, Agnes Klunk	7-25-1858	7-28-1858	III-17	ER
DEVINE, SARAH JANE James & Agnes Klunk Devine	4-16-1862	4-17-1862	III-31	PM
DEVINE, THOMAS EDWARD William & Agnes Klunk Devine	12-20-1866	12-21-1866	III-4	AC
DEVINE, VINCENT James & Agnes Klunk Devine	11-17-1881	11-17-1881	III-91	PM
DEVINE, WILLIAM PETER James & Agnes Klunk Devine	1-15-1865	1-16-1865	III-41	JBC
DEVINEY, DENNIS Dennis & Joanna Deviney	about 17 years	4-25-1813	I-124	
DEVINEY, GEORGE Dennis & Joanna Deviney	about 15 years	4-25-1813	I-124	
DEVINEY, WILLIAM Dennis & Joanna Deviney	about 13 years	4-25-1813	I-124	
DEVLING, ANNA Charles & Margaret Whaling Devling	11-13-1815	5-12-1816	I-146	
DEVINS, MARIA John or James Devins	7-27-1806	UNKNOWN	I-70	
DIADORF, SARA MARIA John & Elizabeth Freytag Diadorf	UNKNOWN	12-26-1819	I-167	
DICK, JOHN John & Magdalena Grim Dick	11-(??)-1792	12-2-1792	I-8	
DICK, MAGDALENA John & Magdalena Dick	1-30-1795	2-8-1795	I-12	
DIDENDORF, ANNA MARIE ? & Elizabeth Herman Didendorf	5-30-1824	11-12-1826	I-295	
DIDER, ELISABETHA George & Maria Craft Dider	1-30-1802	1-9-1803	I-49	
DIEDRICH, JOSPEH LEO Peter & Mary Gardner Diedrich	8-24-1837	8-27-1837	II-25	
DIEFENTHAL, BARBARA Abraham & Elisabeth Diefenthal	3-17-1811	6-30-1811	I-109A	
DIEFENTHAL, ELIZABETH Samuel & Mary Shield Diefenthal	5-23-1823	6-29-1823	I-201	
DIEFENTHAL, JAMES LEVI Samuel & Mary Schildt Diefenthal	11-25-1826	4-22-1827	I-299	
DIEFENTHAL, LOUISE Samuel & Mary Magdalen Schilt Diefenthal	2-5-1825	4-17-1825	I-213	
DIEFENTHAL, MARIA ANNA Abraham & Elisabeth Diefenthal	6-26-1806	9-9-1806	I-71	
DIEFENTHAL, SARA ANNA Abraham Diefenthal	10-20-1812	3-21-1813	I-123	
DIEHL, JOHN LEVI John & Barbara Diehl	1-26-1814	2-13-1814	I-133	
DIETRICH, MARGARET ELIZABETH Elizabeth Dietrich	7-22-1841	8-29-1841	II-42	
DIETRICH, JAMES MICHAEL William & Anna Marshall Dietrich	9-6-1848	9-10-1848	II-113	JE
DIETRICH, MARY VICTORIA ELIZABETH William & Anna Dietrich	10-5-1850	10-9-1850	II-132	JC
DIETRICH, WILLIAM UNKNOWN	UNKNOWN	1-1-1845	II-70	
DIETRICK, EDWARD Mary Dietrick	6-9-1821	7-18-1821	I-182	
DIEZ, JOSEPH FREDERICK LOUIS Laurence & Anna Mary Diez	6-17-1851	6-21-1851	II-137	JC
DIG, CHRISTIAN John & Magdalena Dig	3-27-1797	3-30-1797	I-28	
DILE, EMMA JAYNE George Dile and Sarah Catharine Irvins Dile	9-24-1957	9-19-1858	III-18	ER
		Catharine and George Shannessy		

DILLER, MARY VERONICA (TWIN) Francis & Elizabeth Diller Diller	3-17-1848	4-9-1848	II-109	JE
DILLER, MARY CLOVIS (TWIN) Francis & Elizabeth Diller Diller	3-17-1848	4-9-1848	II-109	JE
DILLON, SARAH John & Mary Dillon	2-19-1829	2-22-1829	I-309	MD
DILLONE, ANNA Peter & Anna Dillone	UNKNOWN	11-28-1830	I-318	MD
DILLOWE, ANDREW Peter & Catherine Noel Dillowe	11-18-1832	11-28-1832	I-325	MD
DILLOWE, CATHERINE Michael & Mrs. Michael Dillowe	2-26-1830	3-7-1830	I-315	MD
DILLOWE, HANNA MARGARET Michael & Anna Cary, Dillowe	4-20-1833	4-28-1833	I-327	MD
DILO, MARY JULIANA MAGDALEN James & Sarah M. Dilo	10-30-1834	11-7-1834	II-13	
DILO, MICHAEL Joseph & Helena Dilo	3-29-1795	4-19-1795	I-13	
DILON, JOHN Joseph & Margaret Roch Dilon	12-11-1814	2-12-1815	I-142	
DINKEL, MARY LOUISE Valentine & Elizabeth Kuhn Dinkel	3-11-1845	3-31-1845	II-74	FK
DINNY, CHARLES Roderick and Anna Freed Dinny	10-19-1821	10-23-1821	I-185	
DIPPEL, ANNA MARY Wilhemine Dippel	8-5-1863	8-30-1863	III-37	JBC
DIRSE, SARA Thomas & Rebecca Dirse	12-30-1818	4-3-1819	I-161	
DITTO, HENRY James & Catharine Ditto	10-5-1795	10-18-1795	I-15	
DITTO, JACOB Joseph & Helena Grim Ditto	4-1-1801	5-14-1801	I-39	
DITTO, JOSEPH Joseph & Helena Ditto	1-15-1797	2-14-1797	I-21	
DITTO, SALLY Jacob & Catharine Ditto	7-28-1803	8-7-1803	I-51	
DIVANY, SAMUEL John & Elizabeth Remer Divany	UNKNOWN	5-14-1820	I-171	
DIVENDAAL, BETSY Abraham & Elisabeth Sherer Divendaal	1-13-1801	5-19-1801	I-43	
DIVENDAL, GEORGE Samuel & Maria Divendal	1-24-1796	3-8-1796	I-16	
DIVIN, ANDREW John & Cath. Divin	4-30-1807	1-3-1808	I-80	
DIVINE, CHARLES HENRY Henry & Emma Chronister Divine	2-23-1883	2-24-1883	III-95	
DIVINE, ELIZABETH JANE ? Henry & ? Divine	8-27-1886	8-29-1886	III-106	PM
DIVINE, JAMES George & Emma Chronister Divine	6-12-1884	6-12-1884	III-100	PM
DIVINE, LEO SAMUEL James & Agnes Clunk Divine	11-28-1876	11-28-1876	III-76	JE
DIVINE, SARAH William & Elizabeth Brady Divine	12-30-1834	1-21-1835	I-331	MD
DIVINY, MARGARETHA Patrick & Margaretha Diviny	? 1792	7-23-1809	I-96	
DOEL, ELISABETHA (wife of Patritius Plankart)	UNKNOWN	3-28-1811	I-111	
UNKNOWN		UNKNOWN		
DOHERTY, CHARLES Patrick & Susan Colligan Doherty	5-10-1834	5-19-1834	II-11	
DOHERTY, EDWARD Patrick & Susan Colligan Doherty	12-13-1832	12-26-1832	II-4	
DOHERTY, JAMES James & Elizabeth Morgan Doherty	3-15-1824	4-19-1824	I-206	
DOLHAMER, CATHARINE Nicholas & Elizabeth Stain Dolhamer	7-31-1825	8-3-1825	I-216	
DOIL, HUHNY John & Maria Doil	5-8-1791	4-9-1796	I-17	
DONAFON, ANNA MARIA Bernard & Maria Donafon	7-21-1806	8-10-1806	I-70	
				Petrus & Anna Britain Mackfart



DONALY, JOHN	3-29-1815	4-2-1815	I-143	
Edward & Catharine Cridler Donaly		Carol Kevlin & Unity Kirny		
DONEL, ARTHUR	3-15-1799	4-19-1824	I-206	
UNKNOWN				
DONELY, MARY	1-3-1817	2-1-1817	I-149	
Hugh & Mary Mowrow Donely		Philip Carr & Anna McAleer		
DONELY, WILLIAM	9-10-1816	9-14-1816	I-148	
Edward & Catherine Credler Donely		Roger Karney & Mary McLaughlin		
DONELLEY, ESTHER	1-28-1793	ca. 8-?-1796	I-20	
Henry & Catherine Donelley		James Butler		
DONELLEY, PATRICK	2-10-1801	4-19-1801	I-43	
Patrick & Elisabeth Woltz Donelley		Arthur McConer & Katy Moony		
DONDY, MARGERETA	8-17-1796	9-11-1796	I-20	
Maria Dondy		Will. & Maria Twearbrig		
DONER, JACOBUS	UNKNOWN	UNKNOWN	I-107	
Patric & Anna Doner		Joannes O'Neal & Maria Canaday		
DONI, MARY	3-31-1830	4-25-1830	I-316	PPK
James & Fanny Brown Doni		Mary O'Neil		
DONLEY, EDWARD	9-4-1813	9-26-1813	I-128	
Edward & Catharine Donley		Thomas & Winifrid McLearn		
DONLEY, MARIA	8-21-1810	8-26-1810	I-104	
Edward & Catharine Donley		John & Cath. Koch		
DONOUGHY, CATHARINA	12-4-1807	5-19-1808	I-83	
Bernard & Maria Donoughy		Charles & Catharina McLaferty		
DONYGHON, PATRITIUS	8-27-1793	9-29-1793	I-11	
Patrick Donyghon		Margat Megaray & Charles Carley		
DOBBS, PIUS	8-23-1840	8-28-1840	II-36	
John & Mary Sterner Doobs		James & Mary Sterner		
DORKATZ, HENRY	7-4-1827	7-15-1827	I-301	
John & Elizabeth Martin Dorkatz		Henry & Anna Catharine Althoff		
DORSON, ROBERT	UNKNOWN	11-14-1819	I-166	
John & Helen Bres Dorson		Patrick Dorson & Bridget Fischer		
DOSS, ANNA MARIE	2-11-1823	2-16-1823	I-198	
Sylvester & Mary Fluipen Doss		Joseph Shaffer & Mary Sauer		
DOUBS, MARIA	4-5-1810	4-28-1810	I-101	
George & Maria Doubs		Cornelius Breslin & Maria Glagen		
DOUBTS, ELISABETH	1-6-1797	6-11-1798	I-27	
Andrew Doubts & Maria Hatfill*		John & Polly Crootz		
* She has just married James Muselman a Christian				
DOUGHERTY, ANASTASIA	1-11-1855	1-18-1855	III-5	JE
John & Susan Presaw Dougherty		Agnes Anthony		
DOUGHERTY, ANNA	9-18-1822	10-28-1822	I-195	
James & Elizabeth McColgan Dougherty		Bernard McColgan & Marguerite Reyly		
DOUGHERTY, ANNA MARY MARGARET	5-28-1849	6-21-1849	II-121	JE
John & Susan Presaw Dougherty		Joseph Presaw & Odilia Bart		
DOUGHERTY, ANNA REBECCA	4-24-1882	4-27-1882	III-93	PF
John & Ellen Sneeringer Dougherty		Clement Sneeringer & Rose Sneeringer		
DOUGHERTY, CHARLES ALEXANDER	10-16-1827	5-18-1828	I-306	
? & ? McColgan Dougherty		Mary O'Neal		
DOUGHERTY, CHARLES WILLARD	2-15-1884	2-18-1884	III-100	PM
John & Helen Sneeringer Dougherty		James Timmens & Annie Timmens		
DOUGHERTY, CLETUS XAVIER	2-16-1860	2-20-1860	III-23	JBC
Philip & Sarah E Smith Dougherty		Juliana Smith		
DOUGHERTY, EMMLINE MARGARET	2-28-1861	3-3-1861	III-27	JBC
Philip & Sarah E. Smith Dougherty		Mary Magd Smith		
DOUGHERTY, GEORGE	7-24-1826	9-9-1826	I-293	
James & Elizabeth McCalligen Dougherty		Catharine Tollen		
DOUGHERTY, HUGH	UNKNOWN	1-3-1810	I-99	
Daniel & Anna Dougherty		Roderick & Flora Dougherty		
DOUGHERTY, LEONA ELIZABETH	11-21-1859	12-19-1859	III-23	JBC
John & Susan Breisack Dougherty		Elizabeth Crossman		
DOUGHERTY, LOUIS HENRY	12-22-1852	1-12-1853	II-153	JE
John & Susan Presaw Dougherty		Agnes Anthony		
DOUGHERTY, LOUIS HENRY	7-29-1880	7-31-1880	III-87	PF
John Louis & Helen Magdalena Sneering Dougherty		MARY ELINE		
DOUGHERTY, MARY ALICE	4-24-1882	4-27-1882	III-93	PF
John & Ellen Sneeringer Dougherty		Clement Sneeringer & Rose Sneeringer		
DOUGHERTY, MARY ELIZ.	12-16-1887	12-18-1887	III-111	PM
John & Ruth Sneeringer Dougherty		Jane Fink		
DOUGHERTY, MARY MAGDALINE	3-23-1876	3-28-1876	III-74	PM
John & Helen Sneeringer Dougherty		John & Mary Magdalen Sneeringer		

DOUGHERTY, PEGGY	11-10-1816	11-20-1816	I-148	
Daniel & Nancy O'Donnell Dougherty		Daniel & Bridget O'Donnell		
DOUGHERTY, ROSA ANNE	10-1-1878	10-2-1878	III-81	PM
John & A Helen Sneeringer Dougherty		Jane Sneeringer		
DOUGHERTY, ROSA ELIZABETH MARIA	10-9-1865	10-10-1865	III-43	PD
Michael & Mary A Gilson Dougherty		Sarah Lilly		
DOUGHERTY, SUSAN	12-21-1862	12-26-1862	III-34	JBC
Michael & Mary A Gilson Dougherty		Sarah Lilly		
DOUGHERTY, SUSAN BARBARA	6-28-1862	7-10-1862	III-32	FXD
John & Susan Brisaw Dougherty		Agnes Eckenrode		
DOUGHERTY, WILLIAM IGNATIUS	4-24-1886	4-25-1886	III-105	PM
John & Helen Sneeringer Dougherty		Rosa Poist		
DOUGHTS, HANNA	3-1-1815	4-2-1815	I-143	
George & Maria Gillen Doughths		Philip Breslen & Betsy Cassidy		
DOUTS, ELISABETH (SHEYLEY)	12-11-1812	12-13-1812	I-120	
George & Maria Douts		Patrick Carnan & Brigitta Brislin		
DRAN, JOHN CHARLES	9-25-1887	8-6-1888	III-112	PM
Charles & Sarah Roth Dran		John & Anne Roth		
DRAUNY, GEORGE	5-22-1822	6-30-1822	I-193	
Richard & Emelia Brown Drauney		John Lipp & Magdalen Shaefer		
DRAURY, RICHARD	2-17-1818	3-29-1818	I-154	
Richard & Emeliana Brauney Draury		Robert Gurgson & Teresa Frankvort		
DRAYER, ANTHONY	3-14-1813	3-21-1813	I-123	
Paul & Maria Drayer		Anthony Krichten & Sabina Sturm		
DRAYER, ELIAS SEBASTIAN	5-18-1843	5-21-1843	II-50	
Joseph & Sarah Weaver Drayer		John & Catharine Boalen		
DRAYER, ELIZABETH	4-2-1819	4-5-1819	I-162	
Paul & Elizabeth Shaffer Drayer		John & Elizabeth Koune		
DRAYER, HENRY	4-20-1827	6-2-1827	I-300	
Sebastian & Elizabeth Sell Drayer		Susan Yraub		
DRAYER, MARY ANN	7-18-1815	7-24-1815	I-143	
James & Alis Drayer		Hen. & Criel Eck		
DRAYER, SAMUEL	12-29-1824	8-4-1825	I-216	
Sebastian & Elizabeth Sell Drayer		John & Magdalen Faller		
DRAYER, VINCENT	6-16-1838	6-22-1838	II-27	
Joseph & Sarah Weaver Drayer		Francis Marshal & Apolonia Weaver		
DRAWERY, MARY ANN	4-1-1819	5-20-1819	I-162	
Richard & Emilia Brown Drawery		Joseph & Mary Hilbrath		
DREHER, JOHN BAPTISTA	4-11-1811	4-15-1811	I-111	
Paul & Maria Dreher		Adam & Elis. Oster		
DREHER, JOSEPH	8-13-1809	8-20-1809	I-96	
Paul & Maria Dreher		Joseph & Margaretha Sturm		
DRISKEL, THERESIA	UNKNOWN	1-2-1804	I-53	
James & Anna Maria Grissinger Driskel		Henry Driskel & Margretha Will		
DRISKLE, ANNA	3-13-1802	3-14-1802	I-44	
James & Maria Crisimer Driskle		Henry & Catharine Becher		
DRISKLE, CHARLES	9-7-1798	9-7-1798	I-23	
Charles & Anna Driskle		James Driskle & Betsy Stabb		
DRISKLE, WILLIAM	9-25-1796	9-26-1796	I-18	
Charles & Nancy Driskle		James & Margat Driskell		
DROSS, JOSLAH	6-6-1850	7-28-1850	II-131	FXD
William & Helen McMaster Dross		Louise Kessener		
DROYT, MARY JOANNA	11-23-1842	1-1-1843	II-48	
Patrick & Elizabeth Lynch Droyt		Marthelemew & Joanna Sullivan		
DRYER, SUSANNA	before Easter 1800	UNKNOWN	I-37	
Frederick & Nelly Scott Dryer		Peter & Catharine Mertin		
DUFFEY, MARIA	5-6-1812	1-24-1813	I-121	
Sebastian & Cath. Duffey		Maria Cammil		
DUFFY, WILLIAM	9-7-1815	1-29-1816	I-146	
John & Betsey Craft Duffy		Charles Callaghan & Mary Daugherty		
DUGAN, ?	4-4-1811	5-23-1811	I-109A	
Henry & Elisabeth Dugan		Thomas McElear & Theresia Shultz		
DUGAN, AGNES	9-16-1808	10-9-1808	I-88	
Henry & Elisabeth Dugan		John & Eleonora Kelly		
DUGAN, (Daughter)	3-3-1804	5-23-1811	I-109A	
Henry & Elisabeth Dugan		John Dugan & Elisabeth Meyer		
DUNAHO, REBECCA	7-17-1818	11-8-1818	I-159	
Barkley & Mary Cawfert Dunaho		Francis McManus & Elizabeth McKenny		
DUNN, ANNIE CATHARINE	8-27-1872	8-24-1872	III-63	PM
Francis Joseph & Sarah Jane Noel Dunn		Annie Clara Noel		
DUNN, FRANCIS JAMES	5-25-1871	5-27-1871	III-59	
Francis Jos. & Sarah Jane Noel Dunn		Elisabeth Noel		
DUNN, JAMES BASIL	10-5-1880	10-10-1880	III-88	PF
Francis & Sarah Noel Dunn		Charles Sterner & Veronica Smith		

DUNN, JOHN ANDREW Francis & S.A. Noel Dunn	APRIL	4-23-1883	III-95	HJH
DUNN, LOUISE Benjamin & Emelia Brown Dunn	9-27-1825	9-17-1827	1-302	
DUNNIGAN, THOMAS Bartholomew & Mary Caufer Dunnigan	12-18-1815	1-29-1816	I-146	
DURBEN, STEPHAN UNKNOWN	UNKNOWN	UNKNOWN	I-32	
DURBIN, DANIEL Daniel & Anna Durbin	1-20-1801	6-7-1801	I-41	
DUTCH, REGINALD ALEX JAMENSON William N. Margaret J. Dutch	10-23-1877	12-8-1877	III-79	JBE
DUVAL, CORNELIA MARIE LOUISE J. Louis & Adeline Marie Peacock Duval	3-28-1832	6-21-1844	II-61	
DUVAL, MARY ADELINE LOUISE J. Louis & Adeline Marie Peacock/Duvall	2-7-1835	6-21-1844	II-61	
DUVAL, MARY LOUISE J. Louis & Adeline Maie Peacock Duval	9-30-1829	6-21-1844	II-61	

E

EAGLE, ELIZABETH James & Margaret Filler Eagle	UNKNOWN	10-15-?	I-307-308	
EASTERBAUGH, JOSEPH John & Elizabeth Fisher Easterbaugh	3-8-1815	4-16-1815	I-143	
EBACH, EDMUND JACOB Edward & Ellen Smith Ebach	7-7-1887	7-15-1887	III-109	PM
ECK, ANNA ELISABETH Henry & Cecelia Eck	8-8-1814	8-15-1814	I-139	
ECK, CATHARINA ELISABETHA Maria Anna Eck	11-?-1806	12-19-1806	I-73	
ECK, ELIZABETH Peter & Mary Mesely Eck	3-2-1826	4-2-1826	I-290	
ECK, JAMES James & Mary Weaver Eck	7-24-1877	7-29-1877	III-78	PM
ECK, JOHN Henry & Cecilia Eck	4-26-1809	4-27-1809	I-91	
ECK, JOHN DANIEL Henry & Sarah Adams Eck	2-18-1880	2-19-1880	III-86	FC
ECK, MARY ANN Catherine Eck (Hanover)	2-11-1826	3-9-1826	I-289	
ECK, MARGARET Paul & Mary Magdalen Webel Eck	7-7-1826	7-8-1826	I-292	
ECK, MARIA CATHARINE Henry & Caecilia Eck	6-16-1810	6-19-1810	I-104	
ECK, MARIA THERESIA Henry & Cecilia Eck	11-3-1811	11-6-1811	I-113	
ECK, ROSA ELLEN Henry & Sarah Adams Eck	4-24-1877	4-26-1877	III-77	PM
ECK, SARA Peter & Mary Maurly Eck	4-14-1819	5-23-1819	I-163	
ECK, SUSAN Peter & Mary McSorley Eck	3-14-1822	3-20-1822	I-189	
ECKENROAD, ELIZABETH Conrad & Catharine Norbeck Eckenroad	11-14-1806	11-17-1806	I-72	
ECKENROAD, HENRY Conrad & Catharine Eckenroad Norbeck	4-23-1800	5-12-1800	I-35	
ECKENROAD, VINCENT JOSEPH George & Mary Kelly Eckenroad	5-14-1848	6-4-1848	II-110	FXD
ECKENROD, EDWARD JOSEPH Joseph & Rebecca Wise Eckenrod	11-28-1849	12-23-1849	II-125	FXD
ECKENROD, ELIZABETH MARY CATHERINE Joseph & Mary Eltz Eckenrod	1-14-1856	1-18-1856	III-8	FXD
ECKENROD, JOHN John & Caifornia Eckenrod	7-17-1851	11-14-1851	II-143	JC
ECKENROD, JOHN THEODORE FRANCIS Joseph & Mary Eltz Eckenrod	10-1-1854	10-6-1854	III-4	FXD
ECKENROD, SUSAN Joseph and Mary Eltz Eckenrod	5-22-58	5-23-58	III-17	FXD
ECKENRODE, ANASTIASIA LOUISE Henry Joseph & Agnes Anthony Eckenrode	4-11-1862	4-25-1862	III-31	PM
				Joseph Eckenrode Lauretta Weaver

ECKENRODE, ANN CATH	5-1-1863	3-17-1863	III-35	PM
Joseph & Elisabeth Trone Eckenrode		Elisabeth Eckenrode		
ECKENRODE, ANNA M ELIZABETH	2-20-1859	3-20-1859	III-20	PM
Henry & Agnes Anthony Eckenrode		Daniel Weaver & Anne M Weaver		
ECKENRODE, ANNE CATHERINE	7-3-1869	7-4-1869	III-54	JIB
Henry & Maria Klunk Eckenrode		Anthony Felix & Joana Sullivan		
ECKENRODE, BASIL LAWRENCE	4-21-1861	5-5-1861	III-28	JBC
Peter & Elizabeth Lawrence Eckenrode		Charles Sneeringer & Nancy Lawrence		
ECKENRODE, EMMA	6-24-1861	7-7-1861	III-28	JBC
Joseph & Elizabeth Trone Eckenrode		Henry & Agnes Eckenrode		
ECKENRODE, FRANCIS PATRICK	10-15-1855	11-1-1855	III-7	JE
Elias Alex. & Eliza Ann McSherry Eckenrode		Mary McSherry		
ECKENRODE, FRANCIS SYLVESTER MARIA	8-23-1864	8-31-1864	III-40	PD
At Hanover				
Joseph & Josephine Althof Eckenrode		Elisabeth Smith & Josephine Althoff		
ECKENRODE, HENRY	6-4-1863	6-9-1863	III-36	PM
Joseph & Josephine Althoff Eckenrode		Agnes Eckenrode		
ECKENRODE, HENRY FRANCIS	4-10-1875	4-11-1875	III-71	PM
Henry & Mary Klunk Eckenrode		George Klunk & Mary Klunk		
ECKENRODE, HENRY VINCENT	11-5-1871	11-7-1871	III-61	FXD
Elias & Elizabeth McSherry Eckenrode		Julian Long		
ECKENRODE, MARTHA VIRGINIA	3-25-1873	5-13-1873	III-66	FXD
Elias & Eliza McSherry Eckenrode		Emma Long		
ECKENRODE, SARAH ELIZABETH	6-29-1873	6-29-1873	III-67	PM
Henry & Maria Klunk Eckenrode		Francis & Elizabeth Klunk		
ECKENRODE, IDA SUSANA MARIA	2-21-1864	3-7-1864	III-39	PD
Henry & Agnes Anthony Eckenrode		Teresa Watson		
ECKENRODE, IDA MARY	3-25-1855	6-1-1856	III-9	PJC
George F. & Lucinda M. Asbach Eckenrode		Peter A. Eckenrode		
ECKENRODE, JULIANA CAROLINA	UNKNOWN	4-12-1835	I-332	FH
Henry & Elizabeth Eckenrode		Joseph Eckenrode & Margaret Lessel		
ECKENRODE, MARY	9-29-1867	10-1-1867	III-49	PM
Henry & Maria Klunk Eckenrode		Mary Martin		
ECKENRODE, MARY ALVERTA	8-20-1880	8-22-1880	III-88	PF
Francis & Mariah Clunk Eckenrode		Martin Rickrode & Mrs. Harriette Rickrode		
ECKENRODE, MARY JOSEPHINE	5-7-1860	5-20-1860	III-24	JBC
Henry & Agnes Anthony Eckenrode		Peter & Ann Eckenrode		
ECKENRODE, PETER	11-27-1862	12-9-1862	III-34	PM
Peter & Elizabeth Lawrence Eckenrod		Ann Lawrence		
ECKENRODE, PETER ANDREW	4-3-1854	7-30-1854	III-3	MD
John & Catharine Formwalt Eckenrode		Peter Eckenrode		
ECKENRODE, PETER	9-18-1815	10-15-1815	I-144	
Conrad & Catharine Norbeck Eckenrode		John & Catharine Norbeck		
ECKENRODE, SILAS MARK	10-27-1881	10-30-1881	III-91	JBA
Henry & Maria Klunk Eckenrode		Mary Lilly Eckenrode		
ECKENRODE, WILLIAM EDWARD	7-11-1877	8-4-1877	III-78	PM
Eli & Elizabeth McSherry Eckenrode		Catharine McSherry		
ECKENRODT, WILLIAM	12-6-1849	5-10-1850	II-128	FXD
Aloysius & Anna Mayers Eckenrodt		Laurence & Anna Oaster		
ECKENROTH, EDMUND	1-29-1848	2-11-1848	II-108	RJD
Joseph & Rebecca Wise Eckenroth		Juliana Will		
ECKENROTH, HENRY IGNATIUS	3-7-1844	4-7-1844	II-57	NS
George & Mary Eckenroth Eckenroth		Bartholomew Sullivan & Mary Anna Eckenroth		
ECKENROTT, MARY ISABELLE	4-3-1838	5-15-1838	II-27	
George & Mary Kelly Eckenroth		Henry & Margaret Miller		
ECKERT, LOUISA MARY	4-26-1834	7-12-1862	III-32	FXD
Andrew & Mary Trone Eckert		Mary Althoff		
ECKES, CHRISTINA STRAUSBAUGH		4-2-1881	III-90	PF
Jacob & Rebecca Hair Eckes		Maria H Little		
ECKINRODE, DANIEL	1-24-1831	3-20-1831	I-319	MD
Henry & Elizabeth Foreman Eckinrode		Henry & Mary Weaver		
ECKONROD, MARY ANN ELIZABETH	2-5-1832	3-5-1832	I-323	MD
Nicholas & Anna Righter Eckonrod		James Hart & Catherine Klunk		
ECKONRODE, MARY ANNA	9-27-1830	1-23-1831	I-319	MD
John & Elizabeth Hemler Eckonrode		George Eckonrode & Anna Hemler		
EGAN, ANN	4-11-1860	4-22-1860	III-24	JBC
Thomas & Bridget Doyle Egan		Mary Dometry & George Rise		
EGAN, CATHARINE	5-9-1858	5-30-1858	III-17	MD
Thomas Bridget Doyle Egan		Mary Grimes, Thomas McCain		
EGAN, JOHN FRANCIS (Twin)	3-11-1865	3-12-1865	III-42	JBC
Thomas & Bridget Doyle Egan		Francis Smith & Ann Smith		

EGAN, JOSEPH PATRICK (Twin) Thomas & Bridget Doyle Egan	3-11-1865	3-12-1865	III-42	JBC
EGAN, THOMAS WILLIAM Thomas & Bridget Doyle Egan	3-11-1863	3-12-1863	III-35	JBC
EICHELBERGER, ANASTASIA MARY Gertrude	7-5-1878	7-6-1878	III-81	JBE
Nelson & Anna Strausbach Eichelberger		Mary Keffer		
EISENBACH, GEORGE	1-7-1863	5-1-1863	III-36	PM
John & Helena Fleishman Eisenbach		Mary Haussener		
EKENROAD, ANNA HENRICA	4-14-1826	5-4-1826	I-291	
Henry & Mary Kass Ekenroad		Eva Ekenroad		
EKENROAD, JAMES	10-30-1827	3-30-1828	I-305	
Henry & Elizabeth Fuhrman Ekenroad		John & Marian Ekenroad		
EKENROAD, MARGARET	11-10-1826	3-19-1827	I-297	
Henry & Elizabeth Foreman Ekenroad		Aloysius & Elizabeth Ekenroad		
EKENROD, ELISABETH	11-8-1809	12-24-1809	I-99	
John & Anna Maria Ekenrod		Henry & Catharina Ekenrod		
EKENROD, ELLIAS ALEXANDER	3-13-1832	4-8-1832	I-323	PPK
George & Mary Kelly Ekenrod		John Ekenrod & Mary Berlinger		
EKENROD, FRANCIS ALEXANDER	10-30-1846	11-27-1846	II-96	MT
Joseph & Rebecca Wise Ekenrod		Christine Obold		
EKENROD, GEORGE	5-11-1803	7-17-1803	I-50	
John & Anna Maria Ekenrod		Henry & Catharina Ekenrod		
EKENROD, GEORGE	12-25-1832	4-13-1833	I-327	PPK
Henry & Elizabeth Forman Ekenrod		George Ekenrod & Mary Kelly		
EKENROD, JOSEPH	10-15-1828	12-14-1828	I-309	PPK
John & Elizabeth Hemler Ekenrod		John Hemler & Mary Andorf		
EKENROD, PETER ALOYSIUS	4-3-1829	4-26-1829	I-310	PPK
Henry & Elisabeth Forman Ekenrod		Aloysius & Mary Ekenrod		
EKENRODE, JOSEPHINE LUDWINA	4-3-1852	4-20-1852	II-147	JC
Joseph & Margaret Ekenrode		Sarah Ann Ekenrode		
EKENRODE, PIUS WILLIAM	10-28-1851	11-10-1851	II-142	JC
George & Mary Ekenrode		Alexander Ekenrode & Louise Hart		
EKENROED, EMILIA JACOBEA	UNKNOWN	6-14-1835	I-332	FH
John & Mary Ekenroed		Aloysius & Nancy Ekenrode		
EKENROTH, ALOYSIUS	3-28-1807	5-3-1807	I-75	
John & Anna Maria Ekenroth		Michael & Margareta Marshall		
EKENROTH, ANNA ELIZABETH	4-2-1825	4-13-1825	I-213	
Henry & Elizabeth Foreman		Catherine Foreman		
EKENROTH, ANNA JULIANA	5-16-1824	5-27-1824	I-207	
James & Mary Weibel Ekenroth		ELizabeth Kreitz		
EKENROTH, CATHARINE LOUISE	7-26-1827	11-1-1827	I-303	
John & Elizabeth Hemler Ekenroth		Nicholas & Catherine Guinter		
EKENROTH, CONRAD	9-12-1811	9-15-1811	I-112	
Conrad & Catharina Ekenroth		Joseph & Maria Klung		
EKENROTH, GEORGE	4-6-1820	4-30-1820	I-171	
Conrad & Catharine Norbeck Ekenroth		John Ekenroth & Mary Bernigen		
EKENROTH, HENRY	5-23-1823	6-15-1823	I-200	
Henry & Elizabeth Foreman Ekenroth		Henry & Catherine Ekenroth		
EKENROTH, JACOB	8-2-1813	8-22-1813	I-127	
Conrad & Catharine Ekenroth		Henry & Catharine Ekenroth		
EKENROTH, JULIANA	9-10-1827	9-16-1827	I-302	
Henry & Mary Kaess Ekenroth		Henry & Anna Fink		
EKENROTH, JOHN	4-16-1809	5-7-1809	I-92	
Conrad & Catharine Ekenroth		John Marshall & Maria Magdalena		
EKENROTH, JOANNA CATHERINE	4-2-1825	4-13-1825	I-213	
Henry & Elizabeth Foreman Ekenroth		John & Anna Marie Ekenroth		
EKENROTH, JOHN	3-18-1822	4-21-1822	I-191	
Henry & ELizabeth Foreman Ekenroth		John Ekenroth & Mary Hoffman		
EKENROTH, JOHN	7-16-1834	7-27-1834	II-12	
John & ELizabeth Hemler Ekenroth		John Ekenroth & Marry Anna Hemler		
EKENROTH, JOSEPH	1-17-1813	2-24-1813	I-122	
John & Anna Maria Ekenroth		Joseph & Maria Klung		
EKENROTH, JOSEPH	10-16-1822	1-9-1823	I-197	
Conrad & Catharine Norbeck Ekenroth		Eva McSherry		
EKENROTH, MARGARIT	3-22-1814	7-24-1814	I-136	
Maria Ekenroth (of John)		Christian & Catharine Khun		
EKENROTH, MARIA EMILIA	10-20-1806	2-3-1812	I-14	
Susanna Ekenroth		Margarita Kellenberger		
EKENROTH, SARA ANN	5-10-1824	5-20-1824	I-207	
Henri & Mary Kass Ekenroth		Sara Will		
EKENROTH, SUSAN	12-16-1820	1-14-1821	I-176	
Henry & Elizabeth Fuhrman Ekenroth		George & Catharine Ekenroth		

EKENROTTE, JOSEPH Conrad & Catherine Norbeck Ekenrotte	5-30-1818	7-12-1818	I-156	
EKENS, ELIZABETH Elias & Mary Zimmerman Ekens	8-26-1817	Joseph & Mary Klung 3-25-1818	I-154	
EKENROTTE, JAMES ADAM Aloysius & Anna Majer Ekenrotte	3-3-1839	Thomas Adams & Mary Fraydigs 5-5-1839	II-31	
EKENROTTE, JAMES EMMANUEL George & Mary Keller Ekenrotte	6-13-1839	Joseph Ekenrotte & Susan Flesman 7-7-1839	II-31	
EKENROTTE, FRANCINE CAROLINE George & Mary Kelly Ekenrotte	12-7-1840	Mary Ann Ekenrotte 1-27-1841	II-39	
ELDER, ALEXIUS John & Anna Klung Elder	12-21-1826	John Feller & Mary Marshal 1-7-1827	I-296	
ELDER, ANNA ELISABETH UNKNOWN	12-21-1794	Margaret Klung 12-25-1794	I-13	
ELDER, ANNA MARIA Maria Elder	UNKNOWN	Ignatius & Magdalena Adam 1-20-1807	I-73	
ELDER, ELIZABETH John & Anna Klung Elder	8-14-1824	8-17-1824	I-209	
ELDER, FRANCIS Francis & Catharine Spalding Elder	1-9-1802	James & Elizabeth Klung 2-21-1802	I-46	
ELDER, IGNATIUS JOANNES John & Maria Adam Elder	8-28-1801	John & Metilds Spalding 10-25-1801	I-46	
ELDER, JOHN IGNATIUS Mary Elder, widow	8-6-1814	Catharina Mertin 3-21-1821	I-178	
ELDER, PATRIT Jacob & Catharine Elder	12-10-1793	John Hommbach & Mary Elder 12-26-1793	I-11	
ELDER, MARIA ELISABETH John & Maria Magdalena Elder	5-1-1799	Patrick Hughes & Winnyann Hughes 5-12-1799	I-30	
ELDER, RICHARD William & Anna Elder	10-16-1796	Peter & Anna Elisabeth Keeler 4-17-1797	I-19	
ELDER, WILLIAM Francis & Catharine Elder	UNKNOWN	Samuel & Anna Lilly 3-16-1794	I-13	
ELDERS, MARIANNA Maria Elders	8-11-1802	John & Bethilda Coskery 8-16-1802	I-60	
? Eleonor (Caetorus?) slave of the same	1-12-1812	? Brady & ? Brady 8-17-1813	I-128	
ELIE, GEORGE FRANCIS George & Anna Marie Elie	7-27-1830	8-5-1830	I-317	MD
ELINE, ALPHONSE DAVID Simon & Annie Lawrence Eline	10-30-1887	Catherine Plunket 11-1-1887	III-110	PM
ELINE, AGNES Pius & Josephine Leonard Eline	9-12-1866	John & Agnes Klunk 9-13-1866	III-46	PM
ELINE, ANNE MARY Pius & Josephine Leonard Eline	10-22-1871	James Timons & Mary Leonard 10-24-1871	III-61	PM
ELINE, ANNE MARY MARGARET David & Rebecca Smith Eline	9-10-1874	Elizabeth Will 9-13-1874	III-70	PM
ELINE, CAROLINE CATHERINE Pius & Josephine Lawrence Eline	10-22-1877	Louisa Smith 10-27-1877	III-78	PM
ELINE, CHARLES HENRY Pius & Josephine Leonard Eline	1-25-1870	William Galagar & Elizabeth Galagar 1-30-1870	III-55	JIB
ELINE, CHARLES LEONARD John A & Rebecca Leonard Eline	10-1-1882	Ambrose & Sybilla Eline 10-4-1882	III-94	HQ
ELINE, DAVID David & Rebecca Smith Eline	3-10-1879	Annie M. Fink 3-11-1879	III-83	PM
ELINE, GEORGE BERNARD David & Rebecca Smith Eline	8-5-1868	John & Mary Culp 8-6-1868	III-52	PM
ELINE, GEORGE CHRISTIAN John Anthony & Charlotte Catharine/ Eline Eline	12-1-1847	Louisa Smith 12-8-1847	II-106	JE
ELINE, GEORGE CLINTON Pius & Josephine Leonard Eline	10-22-1868	Mary Catharine Eline 10-25-1868	III-52	JIB
ELINE, GEORGE HENRY Ambrose & Savilla Hilt Eline	11-13-1860	Adam Leonard & Mary Leonard 11-18-1866	III-46	AC
ELINE, GEORGE HENRY Reuben Joseph & Mary Mummert Eline	7-11-1851	Rebecca Hilt 7-29-1851	II-138	FXD
ELINE, GERVASE FRANCIS Simon & Annie Lawrence Eline	1-20-1880	? 1-22-1886	III-104	PM
ELINE, HERMAN BENJAMIN Lewis & Susan Shilt Eline	8-30-1888	David & Rebecca Eline 9-2-1888	III-113	PM
ELINE, JAMES ANTHONY CURTIS John & Rebecca Eline	2-11-1879	Henry Wilson & Mary Eline 2-12-1879	III-83	FC
ELINE, JOHN Pius & Josephine Leonard Eline	7-25-1873	John Leohan & Catherine Owings 7-28-1873	III-67	PM
		John & Rebecca Leonard		

ELINE, JOHN DENIS Ambrose & Sevilla Hilt Eline	10-9-1857	10-13-1857	III-14	ER
ELINE, JOHN WILLIAM John & Mary Wever Eline	1-11-1834	1-18-1834	I-331	MD
ELINE, JOSEPH HENRY Ambrose & Sevilla Hilt Eline	3-11-1869	3-14-1869	III-53	PM
ELINE, LEWIS Ambrose & Sibylla Hilt Eline	3-23-1860	3-28-1860	III-24	PM
ELINE, LOUIS AMBROSE Louis & Mary Eline	10-25-1883	10-27-1883	III-97	F
ELINE, MARY ALICE Ambrose & Sybilla Hilt Eline	7-17-1862	7-21-1862	III-32	PM
ELINE, MARY ANN John & Mary Eline	12-17-1832	12-17-1832	I-326	MD
ELINE, MARY ANN AGNES John A & Rebecca Eline	4-20-1885	4-23-1885	III-103	F
ELINE, MARY GABRIELA David & Rebecca Smith Eline	9-5-1870	9-6-1870	III-57	PM
ELINE, MARY JANE Ambrose & Sybilla Hilt Eline	12-23-1858	12-26-1858	III-19	JBC
ELINE, MARY JANE David & Rebecca Smith Eline	3-23-1866	3-24-1866	III-44	PM
ELINE, MARY LOUISE John A & Charlotte Catharine Eline	4-10-1852	4-18-1852	II-147	JE
ELINE, MARY MARTHA William & Anna Richrode Eline	1-7-1889	1-13-1889	III-114	PM
ELINE, MARY PAULINE John & Rebecca Leonard Eline	6-9-1887	6-11-1887	III-109	PM
ELINE, OLIVIA MARY John A & Rebecca Leonard Eline	10-30-1889	10-30-1889	III-116	M
ELINE, REBECCA MARGARET Ambrose & Sevilla Hilt Eline	9-27-1871	10-1-1871	III-60	JE
ELINE, SIMON AUGUSTUS David & Rebecca E Smith Eline	10-29-1862	11-1-1862	III-33	JBC
ELINE, VINCENT JEROME Samuel & Catharine Adams Eline	12-18-1849	12-22-1849	II-125	FXD
ELINE, WILLIAM Ambrose & Sibylla Hilt Eline	11-8-1864	11-14-1864	III-41	JBC
ELINE, WILLIAM JOHN David & Rebecca Smith Eline	6-13-1864	6-15-1864	III-40	FXD
ELSE, AGNES CECILY John & Cecily Weaver Else	8-13-1871	8-15-1871	III-60	JE
ELTY, CHARLES THOMAS John & Savilla Weaver Elty	9-28-1872	10-2-1872	III-64	PM
EMMANUEL, HARIETTE ISABEL Graf & Elisa Long Emmanuel	1-16-1842	1-27-1842	II-43	
EMMELET, EDWARD MILTON Edward & Amanda Melhorn Emmelet	4-2-1863	4-12-1864	III-39	FXD
ENGLERT, ELENORA MARIA Vendelin & Barbara Knaus Englert	8-29-1857	4-10-1865	III-42	PD
ENGLERT, ELISABETH SARA MARIA Vendelin & Barbara Knaus Englert	11-15-1859	4-10-1865	III-42	PD
ENGLERTH, HENRIETTA Wendelin & Barbe Knauss Englert	11-30-1868	11-30-1868	III-53	In Necessity By DR.
ERENBACH, JOHN Joseph & Catharine Erenbach	4-27-1808	6-5-1808	I-84	
ERENZ, WILLIAM John & Sarah Schulz Erenz	8-6-1859	9-4-1859	III-21	JBC
ERISMAN, SARAH ODELIA Daniel & Elizabeth Isaacs Erisman	2-17-1857	3-5-1857	III-12	JE
ERNST, LOUISE PHILIPINA Jacob & Frederica Kromer Ernst	4-30-1851	9-29-1852	II-151	JC
ERTER, WM HENRY Edward & Mary Lossman Erter	2-10-1876	4-1-1876	III-74	PM
ESSON, MARY LOUISE James & Anna Jouger Esson	2-25-1845	3-24-1845	II-74	NS
ESTERLINE, GEORGE George Corn & Elizabeth N Holter Esterline	2-15-1863	5-12-1863	III-36	PM
ESTERLINE, MARY George Corn. & Elizabeth Holter Esterline	8-25-1861	5-12-1863	III-36	PM
ESTERLINE, MARY AGNES Moses & Agnes Esterline	1-21-1868	8-18-1884	III-101	F
		Rebecca Hilt		

EVANS, AMANDA John & Catharine More Evans	2-8-1861	2-6-1882 Jane Wolf	III-95	JE
EZLER, MARY James & Elizabeth Sarbach Ezler	10-26-1820	11-4-1820 Elizabeth Ezler	I-174	
F				
FAVORITE, ROBERT Arthur & Eliza Filipp's Favorite	12-6-1873	12-25-1873 Julia Matt	II-68	JE
FAELTY, STANISLAUS Susan Faelty	9-5-1846	10-6-1846 Susan Storm	II-95	MT
FAIR, CATHARINE (SOUTH MOUNTAIN) Barbara Fair	5-23-1805	8-20-1805 Charles & Maria Delon	I-66	
FALER, GEORGE HENRY James & Adeline Crumbein Faler	11-5-1847	2-21-1848 Catharine Wagerman	II-108	GV
FALLER, ADAM ANTHONY Anthony & Sara Diefenthal Faller	6-6-1825	10-7-1825 Joseph & Eva Khun	I-215	
FALLER, ANNA John & Eva Khune Faller	7-14-1819	7-25-1819 John & Betsey Khune	I-164	
FALLER, ANTHONY John & Eva Faller	2-1-1809	2-16-1809 Anthony Faller & his sister Catharine	I-91	
FALLER, CATHARINE John & Eva Faller	6-25-1810	7-15-1810 George Kuhn & his mother Eva Catharine Kuhn	I-102	
FALLER, CATHARINE MARGARET Anthony & Sara Divital Faller	3-21-1820	4-3-1820 James Hilt & Catharine Fleshman	I-169	
FALLER, ELEANOR PRUDENCE James & Adelinda Krumbein Faller	9-18-1850	10-24-1850 Elizabeth P Fisher & Charles M. Renau	II-132	JE
FALLER, EMILIA ADELAIDE Anthony & Sara Tiefenthal Faller	6-29-1823	8-3-1823 George Kuhn & Mary Fleischman	I-202	
FALLER, FRANCIS John & Eva Kuhn Faller	8-12-1815	9-2-1815 Philip Fleshman & Marie Faller	I-144	
FALLER, HENRY John & Eva Faller	10-22-1813	11-1-1813 Philip & Elizabeth Fleshman	I-129	
FALLER, JAMES John & Eva Kohn Faller	11-9-1820	11-26-1820 James & Catherine Kohn	I-175	
FALLER, JAMES B. Anthony & Juliana Baumgarner Faller	12-7-1852	12-7-1852 James Baumgardner & Magdalen Baumgardner	II-152	JE
FALLER, JOHN JAMES James & Adeline Krumbein Faller	6-27-1853	7-11-1853 Andrew & Juliana Faller	II-157	JE
FALLER, JONAS Anthony & Sally Diefendall Faller	11-3-1816	12-6-1816 Joseph & Peggy Faller	I-149	
FALLER, JOSEPH Adam & Maria Faller	11-57-1791	12-26-1791 John & Maria Felte Dietrich	I-1	
FALLER, JOSEPH John & Eva Kuhn Faller	7-3-1828	7-20-1828 James & Eva Kuhn	I-307	PPK
FALLER, LOUIS HENRY Anthony & Sarah Diefenthal Faller	11-6-1827	11-11-1827 Peter Brichner & Catharine Mayer	I-303	
FALLER, MARGARET John & Eva Khun Faller	11-21-1824	12-12-1824 Henry & Margaret Hild	I-210A	
FALLER, MARIA John & Eva Faller	2-24-1812	3-22-1812 Anthony Bibenauer & Margarita Faller	I-115	
FALLER, MARY ANNA VERONICA Andrew & Juliana Faller	5-8-1850	5-15-1850 William & Anna Deter	II-129	JC
FALLER, PETER John & Eva Khun Faller	8-8-1822	9-8-1822 Michael & Catharine Dellon	I-194	
FALLER, PIUS JEROME ANTHONY George A. & Margaret Anna Noel Faller	10-1-1843	2-18-1844 Barnabas Noel & Mary Kuhn	II-55	PAS
FALLER, SARAH ELIZABETH Anthony & Sara Diefenthal Faller	8-13-1821	8-26-1821 John & Elizabeth Miller	I-183	
FALLER, SAMUEL Adam & Maria Faller	3-19-1798	4-29-1798 Anthony Klein & Catharina Mertin	I-22	
FALLER, SARA John & Eva Kuhn Faller	8-4-1817	8-17-1817 Anthony & Sara Fuller	I-151	
FALLER, SUSAN Anthony & Sara Tieffenstal Faller	2-14-1830	2-21-1830 Louis & Susan Will	I-315	PPK
FALLER, WILLIAM ANTHONY Jacob & Adeline Krumbein Faller	4-7-1860	4-22-1860 Francis Conrad & Caroline Conrad	III-24	JBC
FALLOR, JOHN Anthony & Sara Divedal Fallor	10-11-1818	10-25-1818 John & Eva Fallor	I-158	
FANNAN, JOANNA Lawrence & Anna Fannan	4-12-1803	9-30-1808 Nicholas McCarty & Elis. Loog	I-87	



FAUST, DAVID	3-1-1820	4-9-1820	I-170	
John & Elizabeth Fetter Faust		Samuel & Mary Magdalen Faust		
FAUST, JOHN	9-15-1816	10-6-1816	I-148	
John & Elizabeth Fetter Faust		John & Mary Magdalen Faust		
FEESER, ANASTASIA	11-25-1889	11-29-1889	III-116	M
John I & Henrietta Miller Feeser		John L Jenkins & Jane C Jenkins		
FEESER, CECILIA EMELINE	3-19-1853	4-5-1853	II-154	JE
Henry & Margaret Foller Feeser		Susan Miller		
FEESER, CECILIA VIRGINIA	1-19-1884	1-26-1884	III-98	IR
John F. & Henrietta M. Miller Feeser		John H Miller & Elmira Rebecca Miller		
FEESER, CHARLES WILLIARD	2-12-1876	2-19-1876	III-73	PM
John F & Henrietta Miller Feeser		Lewis & Georgia Anne Miller		
FEESER, FRANCIS	8-3-1888	8-5-1888	III-112	PM
John F & Henrietta Miller Feeser		John Henry Feeser & Cath. Slusser		
FEESER, HENRY	About 21 years old	10-6-1848	II-114	JE
		Patrick Caroll		
FEESER, URIAH FERDINAND	7-1-1850	7-21-1850	II-130	JE
Henry & Margaret Foller Feeser		Henry & Catharine Wagaman		
FELDI, IGNATIUS	UNKNOWN	2-1-1808	I-80	
Maria Bruchner (now wife of Didaeus Feldi)		? Lau		
FELDI, JOANNA	10-18-1813	1-2-1814	I-132	
Didaeus & Maria Feldi		Manasses Brichner & Maria Lang		
FELDY, ANNA CATHARINA	10-11-1811	11-5-1811	I-113	
Dieterieus & Maria Feldy		Joannes & Maria Brichner		
FELDY, ANNA MARIE	4-30-1825	5-12-1825	I-214	
Elizabeth Feldy		James & Mary Hoffman		
FELDY, CHARLES JOSEPH	10-13-1878	10-13-1878	III-81	PM
George & Josephine Weaver Feldy		Jacob & Rosa Neiderer		
FELDY, MARY LOUISE	2-22-1827	3-20-1827	I-297	
Elizabeth Feldy		John & Mary Orendorf		
FEGER, JOSEPHINE	8-23-1833?	6-6-1833	II-6	
Anthony & Catharine Journey Feger		Josephine Gallach		
FELIX, ANNA	5-26-1802	5-30-1802	I-46	
Joannes & Maria Elisabeth Kaffer		Peter Felix & Elisabeth Kehler		
FELIX, ANNA CATHERINE	1-7-1819	1-17-1819	I-160	
Francis & Rosanna Chambers Felix		Joseph & Rebecca Felix		
FELIX, ANTHONY	4-19-1815	4-23-1815	I-143	
Francis & Rosanna Chambers Felix		John Snieringer & Peggy Felix		
FELIX, ANTHONY	10-16-1826	11-19-1826	I-295	
John & Susan Klung Felix		James Chambers & Catherine Khun		
FELIX, CATHERINA	3-4-1804	3-11-1804	I-56	
John & Elisabeth Felix		John & Elisabeth Felix (the grandparents)		
FELIX, CHARLES LINIS	2-28-1855	2-28-1855	III-5	FXD
Anthony & Joan Sullivan Felix		Joan Sullivan		
FELIX, DANIEL	9-7-1823	10-12-1823	I-203	
John & Susan Conti Felix		John Felix & Anna Siegfried		
FELIX, DANIEL	11-18-1862	12-6-1862	III-34	PM
Daniel & Mary Trone Felix		Catharine Felix		
FELIX, DANIEL JACOBUS	1-25-1811	1-27-1811	I-110	
Francis & Rosina Felix		James & Maria Will		
FELIX, DAVID	4-8-1822	4-14-1822	I-190	
John & Susan Klung Felix		John & Anna Lanker		
FELIX, ELEONORA	9-16-1810	9-23-1810	I-110	
John & Elisabeth Felix		James & Eleonore Thimons		
FELIX, ELISABETH	UNKNOWN	UNKNOWN	I-68	
John & Elisabeth Felix		John & Elisabeth Felix		
FELIX, EMILY LOUISA	9-20-1871	9-25-1871	III-60	JE
Francis & Caroline Keffer Felix		Louisa Keffer		
FELIX, FRANCIS TIMOTHY	9-16-1863	9-24-1863	III-37	JBC
Anthony & Joana Sullivan Felix		Joseph & Catharine Lilly		
FELIX, GEORGE VINCENT	3-22-1849	4-1-1849	II-118	FXD
John & Elizabeth Sneeringer Felix		Elizabeth Smith		
FELIX, JANE FRANCIS	11-30-1860	12-6-1860	III-26	PM
Anthony & Jane Sulliman Felix		Henry & Susan Felix		
FELIX, JOHN AUG.	6-5-1884	6-7-1884	III-100	PM
George & Josephine Weaver Felix		Virgel & Sarah Lilly		
FELIX, JOSEPH	7-15-1812	12-20-1812	I-120	
John & Elisabeth Felix		John Keffer & Margarita Felix		
FELIX, HENRY	3-24-1809	4-12-1809	I-91	
Francis & Rosina Felix		Henry & Elisabeth Chambers		
FELIX, JAMES	2-2-1825	2-20-1825	I-212	
John & Susan Klung Felix		Christian & Magdalen Lorentz		
FELIX, JAMES	4-2-1825	4-5-1825	I-213	
Francis & Roseanne Chambers Felix		Rachel Chambers		
FELIX, JOANNES	8-15-1807	8-16-1807	I-77	
Francis & Rosanna Felix		John & Elisabeth Felix		

FELIX, JOHN	3-20-1824	4-1-1824	I-206	
Mary Felix		John & Margaret Staub		
FELIX, JOHN FRANCIS	8-29-1847	9-1-1847	II-104	MG
Henry & Susan Oaster Felix		Anthony & Anna Felix		
FELIX, JOSEPH IGNATIUS	4-29-1844	5-16-1844	II-59	RJD
John & Elizabeth Sneeringer Felix		Catharine Ryder		
FELIX, JOSIAS FRANCIS	4-23-1826	5-29-1826	I-306	
John & Susan Klung Felix		Ephraim & Sarah Davis		
FELIX, LEYMEN FRANCIS	3-19-1883	3-25-1883	III-95	HQ
Charles & Emma Bederman Felix		Martin Gebbert & Annie Gebbert		
FELIX, LOUIS	3-23-1817	4-7-1817	I-150	
John & Susan Conal Felix		John & Margaret Jempcion		
FELIX, LOUIS HENRY	10-21-1849	10-26-1849	II-123	FXD
Henry & Susan Ginter Felix		Mary Anna Felix		
FELIX, LOUISE ANNA	UNKNOWN	7-7-1839	II-31	
John & Elizabeth Snerigen Felix		David & Anna Snerigen		
FELIX, MAGDALEN ANASTASIA	3-4-1852	3-12-1852	II-146	JC
John & Elizabeth Felix		Emanuel & Anastasia Smith		
FELIX, MARIA	2-16-1813	2-18-1813	I-122	
Francis & Rosa Anna Felix		George Stieger & his sister Elizabeth		
FELIX, MARGARET	7-4-1818	7-9-1818	I-156	
John & Susan Conely Felix		John & Margaret Kune		
FELIX, MARIA JOHANNA	5-9-1883	5-20-1883	III-96	H
Henry & Ros. A Fowler Felix		Johanna Noel		
FELIX, MARY	3-2-1822	3-7-1822	I-188	
Francis & Roseanne Felix		Patrick Dwen & Elizabeth Lorens		
FELIX, JOHN FRANCIS	4-23-1842	5-8-1842	II-45	
John & Elizabeth Snerigen Felix		Francis & Rosanna Felix		
FELIX, MARY ELIZABETH	6-18-1859	6-22-1859	III-20	GH
Daniel & Maria Trone Felix		Aloysius & Juliana Marshall		
FELIX, MARY ELIZABETH	7-24-1884	8-2-1884	III-100	PM
Michael & Catharine McCan Felix		Catharine Felix		
FELIX, MARY JOANNA	8-28-1844	9-4-1844	II-64	NS
Henry & Susan Ginter Felix		Peter O'Neal & Catharine Ginter		
FELIX, MARY FLORENCE	5-3-1858	5-6-1858	III-16	MD
Anthony & Joanna O'Sullivan Felix		Francis & Mary Jane Felix		
FELIX, MARY JANE FOUND AT ABBOTTSTOWN	9-6-1869	9-7-1869	III-54	PM
Adopted by Susan Felix		Susan Felix		
FELIX, ROSA MATHILDA	8-5-1859	8-7-1859	III-21	PM
Anthony & Joana Sullivan Felix		Joanna Sullivan		
FELIX, POLLY	8-30-1801	9-6-1801	I-40	
Leonard & Magdalena Norbeck Felix		Christian Laurence & Polly Norbeck		
FELIX, SAMUEL	6-15-1817	6-22-1817	I-150	
Francis & Rosina Sanders Felix		John Marichal & Helen Stelens		
FELIX, SARAH JANE	7-27-1856	7-28-1856	III-10	JE
Anthony & Joanna Sullivan Felix		Caroline Martin		
FELIX, SARAH MAGDALEN	11-14-1845	12-1-1845	II-86	NS
John & Elizabeth Sneeringer Felix		John & Magdalen Sneeringer		
FELIX, SUSAN	UNKNOWN	11-29-1829	I-314	PPK
John & Susan Conley Felix		James & Mary Klunk		
FELIX, WILLIAM	12-25-1807	1-10-1808	I-80	
John & Elisabeth Felix		Francis & Rosanna ?		
FELLER, JOSEPHINE CHARITY	5-3-1843	5-12-1843	II-49	
Joseph & Mary Sickfried Feller		Mary Will		
FELLER, LEO VINCENT	5-27-1847	6-3-1847	II-101	
John & Magdalen McClaine Feller		Leo Staub & Rachel McClaine		
FELLER, MARY MARGARET	11-15-1821	11-17-1821	I-185	
James & Margaret Feller		Philip & Mary Leonard		
FELLER, SUSAN ELIZABETH MARGARET	8-21-1842	9-4-1842	II-47	
John & Magealen McLean Feller		John & Margaret Feller		
FELLS, JOHN	12-12-1800	6-7-1801	I-41	
John & Maria Fells		John Matheus & Maria Hyns		
FELOS, HENRY	3-17-1806	3-27-1809	I-92	
Henry & Elisabeth Felos				
FELOS, SARA	12-29-1803	3-27-1809	I-92	
Henry & Elisabeth Felos				
FELSCH, JOHN	10-10-1859	5-20-1860	III-24	JBC
Henry & Theresia Griminger Felsch		John Laudendbacher		
FELTE, ANNE GERTRUDE	1-13-1889	1-13-1889	III-114	PM
George & Josephine Weaver Felte		Joseph & Mary Dosman		
FELTHY, GEORGE IGNATIUS	9-12-1841	11-28-1841	II-43	
Ignatius & Susan Kuhn Felthy		George & Susan Kuhn		
FELTI, MARY ELIZABETH	12-10-1861	4-1-1862	III-31	PM
John & Elizabeth Strassbach Felti		Henry Strassbach		

FELTY, ANDREW GEORGE MARY Elizabeth Felty	2-25-1864	2-27-1864	III-438	
FELTY, ANNE CATHARINE George & Josephine Weaver Felty	4-9-1875	4-11-1875	III-71	
FELTY, CATHARINE Barny & Nancy Carr Felty	8-12-1814	3-19-1815	I-142	
FELTY, EDWARD STANISLAUS George Felty & Josephine Marshall Felty	5-6-1873	5-10-1873	III-66	PM
FELTY, FRANCIS IGNATIUS George & Josephine Weaver Felty	1-28-1871	1-29-1871	III-58	JE
FELTY, HENRY WILLIAM George & Josephine Marshall	10-14-1868	10-18-1868	III-52	JIB
FELTY, IRENE JOSEPHINE George & Josephine Weaver Felty	12-24-1876	12-31-1876	III-76	ALJ
FELTY, JAMES BENNET George & Josephine Weaver Felty	2-11-1881	2-15-1881	III-89	PF
FELTY, JOHN Diderick & Mary Breighner Felty	1-13-1816	2-7-1816	I-145	
FELTY, MARY ANNA Ignatius & Susan Kuhn Felty	10-11-1837	10-19-1837	II-25	
FELTY, MARY JEANE George & Josephine Marshall Felty	4-16-1867	4-18-1867	III-47	CV
FELTY, MARY SUSAN George & Susan Marshall Felty	9-1-1886	9-3-1886	III-106	PM
FENNING, EVA Joseph & Eva Hermening Fenning	7-24-1833	8-25-1833	II-7	
FERENBAGH, ESTHER Joseph & Catharine Dedder Ferenbagh	4-22-1815	9-10-1815	I-144	
FERENBAUGH, JOSEPH Joseph & Catherine Detter Ferenbaugh	7-15-1816	10-27-1816	I-148	
FICHER, CATHARINE L. Paul & Barbara Albacht Ficher	7-8-1835	8-16-1835	II-16	
FICHER, CLOTILDA Joseph & Mary Sterner Ficher	6-4-1825	7-17-1825	I-215	
FICHER, MARY MAGDALEN John & Mary Oboal Ficher	1-7-1827	3-4-1827	I-297	
FIELD, PETER Patrick & Margaret Slavin Field	10-16-1822	10-18-1822	I-195	
FIKERS, GEORG Elisabeth Fikers	UNKNOWN	8-28-1808	I-86	
FILER, SUSAN James & Mary Fritz Filer	9-27-1817	10-19-1817	I-152	
FILLER, ANNA CECILY John & Mary McClean Filler	2-3-1860	2-12-1860	III-23	JBC
FILLER, FRANCIS XAVIER John Filler & Magdalen Filler	3-2-1844	3-10-1844	II-55	NS
FILLER, HELEN MARY John & Mary Magdalen McLain Filler	2-5-1849	2-9-1849	II-117	JE
FILLER, JAMES George & Joanna Stonner Filler	2-27-1844	3-4-1844	II-55	NS
FILLER, JAMES ALEXANDER John & Mary M McClean Filler	6-7-1851	6-22-1851	-137	FXD
FILLER, JOSEPH HENRY John & Mary Magd. McClain Filler	5-14-1857	5-24-1857	III-13	MD
FILLER, JOHN HENRY John & Magdalen McClean Filler	8-2-1853	8-5-1853	II-157	FXD
FILLER, LOUISE JOANNA George & Joanna Filler	1-19-1852	2-19-1852	II-145	JC
FILLER, SYLVESTER SAMUEL George & Henrica Steiner Filler	7-13-1849	7-22-1849	II-121	JE
FILLER, WILLIAM THOMAS John & Mary Magi McClain Filler	5-2-1855	5-13-1855	III-6	JE
FINCH, LOUISE Anthony & Mary Kyfauber Finch	2-1-1818	4-3-1818	I-155	
FINCH, ELIZABETH Abraham & Catherine Sterner Finch	3-22-1828	8-7-1828	I-307	
FINCH, JOHN Abraham & Catharine Finch	UNKNOWN	5-4-1830	II-316	
FINCK, CATHARINE Conrad & Theresa Finck	1-16-1814	3-9-1814	I-134	
FINCK, CHARLES PATRICK Lewis & Laura Hemler Finck	3-17-1881	3-20-1881	III-89	PM
FINCK, EPHRAIM Anthony & Maria Finck	1-20-1813	2-4-1813	I-122	
			Peter & Catharine Sanders	

FINCK, HENRY SYLVESTER Joseph & Ester Paar Finck	12-25-1826	1-21-1827	I-296	
FINCK, JOSEPH Joseph & Esther Paar Finck	12-19-1820	1-21-1821	I-176	
FINK, (daughter) Benjamin & Judith Fink	1-18-1809	1-23-1809	I-89	
FINK, ADAM John & Maria Fink	3-22-1799	4-14-1799	I-29	
FINK, AGATHA CATHARINE David & Susanna Kuhn Fink	3-6-1854	3-11-1854	III-1	JE
FINK, ALDA MARY John & Mary Shorb Fink	4-30-1888	5-1-1888	III-112	M
FINK, ANASTASIA Anthony & Mary Kiefhaber Fink	12-12-1821	12-26-1821	I-185	
FINK, ANN MARGARET Daniel & Mary Krichten Fink	8-6-1856	8-10-1856	III-10	JE
FINK, ANNA David & Catharine Keagy Fink, Jr.	12-22-1827	3-19-1828	I-305	
FINK, ANNA MARIA Adam & Magdalen Fink	11-18-1790	11-18-1790	I-1	
FINK, CATHARINE Henry & Joanna Dorr Fink	4-3-1820	4-30-1820	I-171	
FINK, CATHARINE ELIZABETH William & Margaret Smith Fink	3-12-1855	3-20-1855	III-5	JE
FINK, CHARLES Conrad & Theresia Fink	12-28-1811	2-11-1812	I-114	
FINK, CHRISTINA MAXINA Peter & Sarah Lawrence Fink	7-24-1875	7-31-1875	III-72	PM
FINK, CLARA Henry & Ellen Lawrence Fink	2-26-1889	2-26-1889	III-114	PM
FINK, CLARE AGNES Daniel & Mary Briehter Fink	4-28-1863	5-1-1863	III-36	PM
FINK, DAVID FINK Anthony & Mary Keefover Fink	2-11-1804	3-4-1843	II-49	
FINK, DAVID HENRY David & Susan Kuhn Fink	3-18-1858	3-21-1858	III-16	JE
FINK, DANIEL GEORGE WASHINGTON David & Catharine Hagy Fink	9-24-1829	3-4-1843	II-49	
FINK, EDGAR JAMES James & Joanna McClain Fink	6-10-1855	6-15-1855	III-6	JE
FINK, EDWARD Benjamin & Judith Kuhn Fink	2-22-1820	3-22-1820	I-178	
FINK, ELISABETH Adam & Maria Matheus Fink	7-31-1800	8-19-1800	I-36	
FINK, ELISABETH John & Maria (Sneeringer) Fink	3-8-1801	4-1-1801	I-38	
FINK, ELIZABETH David & Catherine Hegy Fink, Jr.	9-21-1824	4-7-1825	I-213	
FINK, FABIAN DAVID David & Josephine Smith Fink	7-20-1882	7-28-1882	III-93	PF
FINK, FRANCES SARA CATHARINE John & Maria Sniringer Fink	4-4-1803	4-28-1803	I-49	
FINK, GEORGE ADAM Peter & Sarah Lawrence Fink	9-23-1884	9-24-1884	III-101	PM
FINK, GREGORY LOUIS James and Joanna McLane Fink	8-18-1858	8-22-1858	III-18	JBC
FINK, HENRIETTA (HENNY) Anthony & Margaretha Finck	8-11-1806	9-9-1806	I-71	
FINK, HENRY Vincent & Rebecca Timmens Fink	8-24-1884	8-24-1884	III-101	PM
FINK, HENRY FRANCIS PIUS William & Margaret Smith Fink	8-29-1850	9-9-1850	II-131	JE
FINK, ISAAC Henry & Mary Kiforebier Fink	12-17-1823	2-12-1824	I-205	
FINK, JAMES Benj. & Judith Fink	9-19-1811	10-29-1811	I-112	
FINK, JAMES Henry & Magdalena Fink	1-8-1798	1-26-1798	I-25	
FINK, JAMES Anthony & Mary Kiefhaber Fink	7-26-1826	11-18-1826	I-295	
FINK, JAMES GEORGE William & Margaret Smith Fink	9-22-1866	9-23-1866	III-46	PM
		George Smith & Catharine Smith		

FINK, JAMES R. Henry & Hellen Lawrence Fink	10-7-1886	10-8-1886	III-107	PM
FINK, JOHN IGNATIUS David & Catharine Hagy Fink	5-23-1843	5-28-1843	II-50	
FINK, JOHN JOSEPH Daniel & Mary Anna Krichten Fink	6-30-1852	7-5-1852	II-150	JE
FINK, JOHN SYLVESTER William & Margaret Smith Fink	3-7-1849	4-1-1849	II-118	GV
FINK, JOSEPH Henry & Magdalena Fink	1-4-1796	1-29-1796	I-16	
FINK, JOSEPH EDGAR Vincent & Rebecca Timmins Fink	6-22-1887	6-22-1887	III-109	F
FINK, JOSEPH HENRY Daniel & Mary Anne Krichten Fink	10-20-1869	10-28-1869	III-55	JIB
FINK, MARGARET LUCINDA Joseph & Esther Fink	UNKNOWN	11-15-1829	I-314	MD
FINK, MARIA Adam & Magdalena Fink	UNKNOWN	3-25-1792	I-7	
FINK, MARIA Anthony & Maria Fink	9-18-1808	10-6-1808	I-87	
FINK, MARY ANN Henry & Hanna Parr Fink	3-25-1817	4-10-1817	I-150	
FINK, MARY ANNA David & Catharine Hagy Fink	5-23-1843	5-28-1843	II-50	
FINK, MARY CATHARINE About 50 years old		2-3-1850	II-126	
FINK, MARY CATHERINE Vincent & Rebecca Timmins Fink	6-22-1887	6-22-1887	III-109	F
FINK, MARY ELIZABETH Daniel and Mary A Krichten Fink	10-24-1858	10-31-1858	III-18	JBC
FINK, MARY ESTHER Henry & Roseanna Fink Fink	2-28-1851	3-3-1851	II-134	JC
FINK, MARY HELEN James & Joanna McLain Fink	3-15-1853	3-20-1853	II-154	JE
FINK, MARY JANE William & Rebecca Smith Fink	12-7-1860	12-18-1860	III-27	PM
FINK, MARY JANE Samuel & Mary Anne Krichten Fink	9-18-1867	9-22-1867	III-48	PM
FINK, PIUS Joseph & Ester Pahr Fink	5-5-1818	5-13-1818	I-156	
FINK, PIUS JEROME William & Margaret Smith Fink	2-13-1863	2-15-1863	III-35	JBC
FINK, SALLY SHAW (SEE SALLY SHAW) Peter & Sarah Lawrence Fink	12-16-1886	12-20-1886	III-108	PM
FINK, VINCENT AMBROSE James & Joanna Fink	1-23-1851	1-28-1851	II-134	JC
FINK, WILLIAM John & Mary Shorb Fink	8-29-1889	9-1-1889	III-115	PM
FINK, WILLIAM Anthony & Maria Fink	1-18-1811	1-24-1811	I-106	
FINK, WILLIAM JOSEPH Henry & Anna Paar Fink	10-28-1826	11-17-1826	I-295	
FINK, SAMUEL FRANCIS William & Anna Margaret Smith Fink	7-4-1852	7-4-1852	II-150	JE
FINK, SARA Adam & Magdalena Fink	6-23-1810	7-1-1810	I-102	
FINK, SARA ANNA Anthony & Mary Kuefaber Fink	7-23-1815?	6-16-1815		
FINK, SARAH ANN Henry & Anna Parr Fink	11-27-1823	1-8-1824	I-204	
FINK, SARAH JOANNA David & Barbara Fleshman Fink	12-11-1852	12-12-1852	II-152	JE
FINK, WILLIAM JOSEPH Henry & Rosanna A McSherry Fink	9-3-1849	9-5-1849	II-122	JE
FINKEL, ADOLPH VALENTINE Valentine & Elizabeth Finkel	2-24-1846	4-3-1846	II-89	MT
FINNARD, ANNA MARY Philip & Elizabeth Hilt Finnard	3-25-1830	4-5-1830	I-316	MD
FINNEGEN, MARGARET MATILDA Michael & Mary Bigham Finnegen	7-14-1853	9-12-1853	II-158	FXD
FISCHER, ANDREW John & Mary Fischer	UNKNOWN	4-15-1835	I-332	PH
FISCHER, HENRY John & Mary Brichner Fischer	6-30-1822	11-16-1823	I-203	
				Anthony & Catharine Krichten

FISCHER, PETER	3-1-1818	3-15-1818	I-154	
John & Marguerite Sanders Fischer		Anthony & Mary Sanders		
FISHER, ANN JOAN	3-2-1858	2-13-1860	III-23	PK
Jacob & Louise Martin Fisher		Elizabeth Martin		
FISHER, BETSY	12-23-1796	3-16-1797	I-19	
John & Eva Fisher		Katy Martin		
FISHER, CATHARINA	5-10-1798	6-15-1798	I-23	
John & Eva Fisher		Catharina Newcomer		
FISHER, CATHARINE ANASTASIA	10-31-1846	12-4-1846	II-96	MG
Joseph & Mary Stauner Fisher		Josephine Renaut		
FISHER, CONRAD	UNKNOWN	9-5-1820	I-173	
John & Mary Buchhand Fisher		Peter Marshall & Catharine Fisher		
FISHER, EDWARD PETER	4-17-1837	6-18-1837	II-24	
John & Mary Buhnauk Fisher		Peter Adams & Juliana Swartz		
FISHER, EVA	9-4-1801	10-18-1801	I-46	
John & Eva Klein Fisher		John & Magdalena Klein		
FISHER, HENRY	10-31-1792	12-2-1792	I-8	
John & Eva Fisher		Henry Fisher & Elisabeth Simmer		
FISHER, ISABELLE GENEVIEVE	3-28-1850	4-1-1850	II-127	Je
Joseph & Mary Steiner Fisher		Emilia Hilt		
FISHER, JAMES	UNKNOWN	8-18-1829	I-312	
Joseph & Mary Fisher		Catharine Gibbon		
FISHER, JOHN	10-12-1791	11-20-1791	I-1	
Michael & Catharine Dello Fisher		James Weiss & Eva Kins		
FISHER, JOSEPH	4-13-1803	5-30-1803	I-49	
John & Eva Klein Fisher		John & Magdalena Lipp		
FISHER, MARIA	12-4-1793	2-2-1794	I-13	
John & Eva Fisher		Antony & Kay Little		
FISHER, PETER	10-11-1805	12-1-1805	I-67	
John & Eva Fisher		Peter & Eva Storm		
FISHER, MARY	11-2-1832	12-23-1832	I-325	PPK
John & Mary Buchhaut Fisher		Mary Coch		
FISHER, MARY	47 years old	10-22-1848	II-114	JE
UNKNOWN		Josephine Baumbardener & Patrick Carol		
FISHER, MARY ELIZABETH	12-15-1855	1-4-1856	III-8	FXD
Jacob & Louisa Martin Fisher		Elizabeth Martin		
FISHER, SALY	3-14-1800	5-4-1800	I-33	
John & Eva Klein Fisher		Charlotte Simmer		
FISHER, WILLIAM HENRY	9-27-1843	1-24-1844	II-54	FK
Peter & Joanna McKean Fisher (From Littlestown)		Joseph Obold & Mary Staub		
FISHER, WILLIAM JAMES	3-31-1825	2-24-1826	I-289	
John & Mary Buchhauck Fisher		Joseph Krichten & Christine Weber		
FITHPATRIC, JAMES	?-1771	?-1794	I-13	
UNKNOWN		Edward Fithpatric		
FITZGERALD, JOHN	11-27-1826	4-8-1827	I-299	
John & Mary Herman Fitzgerald		James & Anna Strasbach		
FITZJRIIL, GEORGE	11-5-1821	12-3-1821	I-185	
John & Margaret Ekenrot Fitzjril		Charles Rogers & Susan Obold		
FLANIGAN, ANNA MARY ELIZABETH	4-15-1831	6-12-1831	I-321	PPK
John & Charity Sigfrid Flanigan		Thomas McLain & Juliana Welsh		
FLANIGAN, MARY ANNA ELIZABETH	1-22-1837	2-12-1837	II-22	
John & Charity Sigfrid Flanigan		Catharine Sigfrid		
FLANIGEN, ISABELLE MARGARET	8-29-1834	9-9-1834	II-13	
John & Mary Sichfried Flanigen		Margaret Sickfried		
FLAUT, MARGARITA	7-14-1797	UNKNOWN	I-33	
James & Magdalena Noel Flaut		Jacob & Elizabeth Staub		
FLEE, CHRISTIAN JOHN	8-9-1820	8-27-1820	I-173	
Christian & Margaret Klunteen Flee		John & Magdalen Ordorf		
FLEE, MARGARET MARY	10-6-1822	10-22-1822	I-196	
Christian & Margaret Scanlan Flee		Christine Lang		
FLEGEL, WILLIAM NICHOLAS	10-28-1871	11-5-1871	III-61	JE
Nicholas & Catharine Stramel Flege		Sarah Calwell & John Calwell		
FLEIGLE, FRANCIS XAVIER	12-25-1868	1-3-1869	III-53	JIB
Nicholas & Catherine Sneeringer Fleigle		Frederick Stremel & Appollonia Stremmel		
FLEIGLE, MARY JANE	12-8-1866	12-9-1866	III-46	PD
Nicholas & Catherine Sneeringer Fleigle		Philip Fleigle & Mrs. Mary Fleigle		
FLEIGLE, MARY ZETA STELLA	4-4-1881	4-5-1881	III-90	PF
Philipp & Mary Ann Adams Fleigle		Francis Strausbugh & Jennie M. Fleigle		
FLEIGLE, PHILIP IGNATIUS	12-13-1859	12-16-1859	III-23	JBC
Nicholas & Catharine Sneeringer Fleigle		Philip Flegel & Susan Lawrence		
FLEISSMAN, CATHARINA	10-4-1802	11-14-1802	I-48	
Philipp & Elisabeth Fallan		John Fleissan & Catharine Fallon		

FLEMING, GEO UNKNOWN	UNKNOWN	2-5-1879	III-83	
FLEMING, MARY ANN Geo & Mary Melhorn Fleming	4-17-1874	5-28-1874	III-69	FXD
FLEMING, MARY CATHERINE George & Emilia Melhorn Fleming	1-23-1872	2-6-1872	III-62	FXD
FLEMMING, ANNA ELIZABETH George & Amelia Melhorn Flemming	3-23-1880	3-30-1880	III-86	AD
FLEMMING, CAROLINE George & Emily Melhorn Flemming	5-9-1876	6-13-1876	III-74	FXD
FLEMMING, NANCY LOUISA George & Amelia Melhorn Flemming	5-12-1878	6-24-1878	III-81	FXD
FLEMMING, SARAH ANNE George & Amalia Melhorn Flemming	6-14-1870	7-13-1870	III-57	JIB
FLEMMING, WM FRANCIS Leo & Em. Melhorn Flemming	5-9-1883	7-15-1883	III-96	H
FLEISCHMAN, ANNA CATHARINE John & Catharine Eckenroth Fleischman	2-14-1847	2-16-1847	II-98	RJD
FLEISHMAN, MARIA Philip & Elisabeth Fleishman	11-4-1801	11-15-1801	I-44	
FLEISHMANN, ANNA Philip & Elisabeth Faller Fleishman	UNKNOWN	7-6-1817	I-150	
FLEISHMANN, SARA Philip & Elisabeth Fleishmann	4-12-1811	5-23-1811	I-111	
FLEMMING, THADDEUS STEPHEN George & Emilia Melhorn Flemming	8-18-1868	9-1-1868	III-52	FXD
FLESHMAN, AGNES John & Catharine Eckenroth Fleshman	1-19-1845	1-28-1845	II-71	NS
FLESHMAN, ANNE CATHERINE Pius & Salome Marshall Fleshman	1-19-1870	1-26-1870	III-55	JIB
FLESHMAN, CAROLINE ELIZABETH John & Catherine Eckenrode Fleshman	6-?-1855	7-2-1855	III-6	FXD
FLESHMAN, BARBARA Philip & Elisabeth Fleshman	11-25-1807	1-10-1808	I-80	
FLESHMAN, ELISABETH Philip & Elisabeth Fleshman	2-20-1806	3-17-1806	I-68	
FLESHMAN, FRANCIS LEWIS John & Cath Eckenrode Fleshman	2-15-1861	2-22-1861	III-27	JBC
FLESHMAN, GABRIELLA LEONA Tobias & Salome Marshall Fleshman	5-14-1874	5-17-1874	III-69	JE
FLESHMAN, GEORGE LEWIS Francis & Caroline Hemler Fleshman	10-15-1885	10-18-1885	III-104	PM
FLESHMAN, HENRY PHILIPP John & Catharine Eckenrode Fleshman	5-1-1858	5-8-1858	III-16	MD
FLESHMAN, JOANNES Philippus & Elizabeth Fleshman	4-4-1804	5-13-1804	I-58	
FLESHMAN, JOHN John & Catharine Eckenrode Fleshman	1-6-1849	1-6-1849	II-116	FXD
FLESHMAN, JOHN FRANCIS Tobias & Salome Marshall Fleshman	8-1-1883	8-3-1883	III-96	PM
FLESHMAN, JOSEPH ADAM John & Catharine Fleshman	1-30-1853	2-8-1853	II-153	JC
FLEISHMANN, MAGDALENA Philip & Elisabeth Fleishmann	8-13-1809	9-17-1809	I-98	
FLESHMAN, MARGARET Philip & Alice Fleshman	8-6-1815	8-7-1815	I-144	
FLESHMAN, MARIA CATHERINE Francis & Caroline Hemler Fleshman	3-10-1888	3-14-1888	III-111	AD
FLESHMAN, MARY BLANCHE Pius & Salome Marshall Fleshman	10-10-1875	10-19-1875	III-72	JE
FLESHMAN, MARY EMILIA Pius & Salome Marshall Fleshman	1-27-1888	1-29-1888	III-111	PM
FLESHMAN, PETER CLAVER Tobias & Salome Marshall Fleshman	3-30-1861	4-3-1861	III-90	PF
FLESHMAN, PIUS EDWARD Pius & Salome Marshall Fleshman	9-30-1885	10-4-1885	III-104	PM
FLESHMAN, PHILIP Philip & Elisabeth Faller Fleshman	4-6-1821	4-15-1821	I-179	
FLESHMAN, PHILIP FRANCIS Tobias & Salome Marshall Fleshman	7-6-1878	7-14-1878	III-81	PM
FLESHMAN, SARAH ANNA LOUISE John & Catharine Eckenrod Fleshman	1-14-1851	1-18-1851	II-134	FXD
FLESHMAN, VIRGINIA FRANCES Fabian & Salome Marshall Fleshman	10-28-1867	11-1-1867	III-4	PM
FLESMAN, MARY ANNA ELIZABETH John & Catharine Eckenroth Flesman	7-29-1843	8-3-1843	II-51	
		David & Margaret Snerigen		

FLIEGEL, CATHARINE SARAH Philip & Mary Adams Fliegel	6-16-1877	6-20-1877	III-77	PM
FLIEGEL, ELIAS WILLIAM Philip & Mary Adams Fliegel	1-6-1868	1-19-1868	III-50	PM
FLIEGEL, JOHN PHILIP Philip & Mary Ann Adams Fliegel	5-8-1876	5-14-1876	III-74	PM
FLIEGEL, MARY CHRISTINE Nicholas & Elizabeth Joly Fliegel	9-12-1833	9-14-1833	II-7	
FLIEGEL, MARY ELIZABETH Philip & Mary Adams Fliegel	8-3-1879	8-10-1879	III-84	PM
FLIEGEL, NICHOLAS Nicholas & Elizabeth Foly Fliegel	9-1-1839	9-17-1839	II-32	
FLIEGEL, THOMAS EDWARD Philip & Mary Adams Fliegel	11-16-1882	11-17-1882	III-94	PM
FLIGER, SARAH CATHARINE Nicholas & Cath Stremel Fliger	3-14-1870	3-25-1870	III-56	PM
FLIGIL, PHILIP Nicholas & Elizabeth Falk Fligil	5-28-1843	6-11-1843	II-50	
FLISHMAN, VICTORIA Pius & Salome Marshall Flishman	6-12-1872	6-18-1872	III-63	PM
FLOWER, CHRISTINA James & Magdalena Noel Flower	7-30-1803	8-7-1803	I-50	
FLOWER, JAMES James & Magdalena Flower	5-?-1792	5-13-1792	I-7	
FLOWER, NICOLAUS James & Magdalena Flower	12-18-1797	12-24-1797	I-25	
FLEUGEL, MARY CATHARINE (TWIN) Nicholas & Catharine Stramel Flugel	2-8-1873	2-10-1873	III-65	JE
FLUGEL, ROSA REGINA (TWIN) Nicholas & Catharine Stramel Flugel	2-8-1873	2-10-1873	III-65	JE
FOHMBACH, MARY John & Magdalen Hugel Fohmbach	UNKNOWN	3-12-1820	I-169	
FOLER, MARIA ANNA Anthony & Sara Deafadall Foler	1-21-1815	2-7-1815	I-142	
FORD, FRANCIS MARIA ALOISIUS Jacob & Maria Gersef Ford	5-7-1866	5-9-1866	III-45	FXD
FORD, JOHN WILLIAM James & Mary Seifert Ford	12-5-1867	12-11-1867	III-49	FXD
FORD, L. CATHERINE James & Mary Seifert Ford	12-14-1871	12-19-1871	III-61	FXD
FORD, MARY GERTRUDE James & Mary Seifert Ford	8-26-1873	9-8-1873	III-67	FXD
FORHER, SARA ANNA John & Mary Buchhauk Forher	2-23-1822	4-28-1822	I-191	
FOLK, FRANCIS AUGUSTINE Peter & Barbara Herbert Folk	12-29-1845	1-20-1846	II-87	NS
FOLK, PETER John & Catharine Arnold Folk	3-5-1834	3-29-1834	II-10	
FOLLER, AMBROSE ALOISIUS Joseph & Mary Sickfried Foller	2-18-1842	2-27-1842	II-44	
FOLLER, CAROLINE MARGARET Joseph & Mary Foller Foller	9-11-1845	9-28-1845	II-83	FK
FOLLER, CORNELIA JOSEPHINE James & Adelinda Grumbine Foller	4-2-1845	5-18-1845	II-77	SB
FOLLER, LOUISE JANE Andrew & Juliana Baumardener Foller	9-12-1848	9-24-1848	II-114	JE
FOLLER, MARY ELIZABETH MARGARET George & Margaret Sterner Foller	9-8-1842	9-14-1842	II-47	
FOLLER, MARY CATHERINE Jacob & Adelinda Krumbein	11-17-1856	11-27-1856	III-11	JE
FOLLER, ROSINA Andrew & Julie Ann Baumgardner Foller	12-30-1846	1-4-1847	II-97	MG
FOLY, MARGARET John & Catharine Abinold Foly	5-13-1836	6-12-1836	II-19	
FORD, CHARLES ALBERT James & Mary Seifert Ford	4-24-1876	5-2-1876	III-74	FXD
FORESIGHT, WILLIAM Samuel & Elizabeth Foresight	2-2-1823	3-16-1823	I-198	
FORNEY, HENRIETTE Abner & Louisa Wirt Forney	7-10-1849	12-18-1868	III-53	FXD
FORSEISS, ANNA MARIA Samuel & Elisabeth Forseiss	6-11-1809	6-12-1809	I-95	
FORSEY, JOHN Samuel & Elizabeth Staub Forsey	1-12-1820	3-5-1820	I-168	
FORSITH, CLARA ELLEN (TWIN) Charles & Jane Hoffman Forsith	8-15-1867	11-12-1867	III-48-49	FXD
		Josephine Camp & Magdalen Witherspoon		



FORSITH, WILLIAM HOWARD (TWIN) Charles & Jane Hoffman Forsith	8-15-1867	11-12-1867	III-49	FXD
FORSITHE, CATHARINE Samuel & Alis Forsithe	6-19-1815	7-23-1815	I-143	
FORSITHE, MARGARET Samuel & Elisabeth Forsithe	5-8-1813	6-21-1813	I-126	
FORSITHE, THERESIA Samuel & Elisabeth Forsithe	UNKNOWN	10-7-(1810?)	I-105	
FORSYTH, MARY ANN Henry & Elisabeth Loan Forsyth	12-6-1863	3-13-1864	III-39	PD
FORSYTH, MARY THERESA John & Jane Hoffman Forsyth	9-2-1865	11-9-1865	III-44	FXD
FOSREIL, PETER Samuel & Elizabeth Staub Fosreil	2-21-1817	4-20-1817	I-150	
FOST, SAELY James & Anna Fost	3-4-1803	10-2-1803	I-52	
FOULER, BENJAMINE Edward & Susanna Foulter	4-29-1804	5-13-1804	I-58	
FOWLER, ALOYSIUS WILLIAM John & Lydia Klunk Fowler	7-8-1849	7-15-1849	II-121	JBC
FOWLER, ANNA AGNES John & Lydian Klunk Fowler	4-15-1857	4-16-1857	III-13	PJC
FOWLER, ANNIE ELIZABETH Anthony & Mary Brady Fowler	2-18-1875	2-22-1875	III-71	PM
FOWLER, CHARLES EDWARD Anthony & Mary Brady Fowler	1-27-1872	1-29-1872	III-62	PM
FOWLER, LOUIS FRANCIS MARY John & Lydia Ann Klunk Fowler	3-25-1854	3-27-1854	III-2	JE
FOWLER, MARY JOSEPHINE Wm & Elizabeth Day Fowler	8-21-1861	6-11-1878	III-81	PM
FOX, JOSEPH ALOYSIUS Conrad & Victoria Demar Fox	6-25-1862	6-29-1862	III-32	JBC
FOX, RUDOLPH FRANZ Conrad & Victoria Demar Fox	4-2-1861	4-7-1861	III-27	JBC
FOY, FRANCIS XAVIER Samuel & Elizabeth Miller Foy	3-19-1856	3-26-1856	III-8	MD
FRAM, LUSANNA CATHARINE Peter & Elizabeth Grabill Fram	7-22-1856	7-30-1856	III-10	GV
FRANK, DAVID PETER Peter & Elizabeth Grebil Frank	4-14-1852	4-28-1852	II-148	JE
FRANK, EMELIA LYDIA ANNA Peter & Elizabeth Grivel Frank	12-14-1847	5-14-1848	II-110	JE
FRANK, JOHN EDWARD Peter & Elizabeth Grevill Frank	12-29-1854	1-18-1855	III-5	JE
FRANK, MARY ELIZABETH Peter & Elizabeth Grabel Frank	7-9-1853	7-21-1853	II-157	FXD
FRANK, WILLIAM HENRY Peter & Elizabeth Grebil Frank	12-15-1848	1-18-1849	II-116	JE
FRANKLIN, ANNE George & Ann Cath. Drayer Franklin	5-9-1863	9-29-1863	III-37	JBC
FRANTZ, CATHARINE (adult) UNKNOWN	UNKNOWN	12-23-1808	I-88	
FRANTZ, MARIA John & Catharine Frantz	8-23-1808	11-22-1808	I-88	
FREBYER, CATHARINE ELIZABETH John & Eleanor Frebyer	UNKNOWN	9-28-1829	I-312	MD
FREDEBIC, SUSAN COOK George & martha Frederic	UNKNOWN	4-1-1850	II-127	JE
FREDERICK, WILLIAM George & Martha Fissel Frederick	3-1-1833	1-22-1854	III	JE
FREEL, ANNA Francis & Mary Geddy Freel	10-7-1822	10-18-1822	I-195	
FREEL, JOHN Patrick & Mrs. Patrick Freel	3-2-1833	3-14-1833	I-326	MD
FREDLE, JOHN VALENTINE John & Barbara Fredle	UNKNOWN	5-15-1835	I-332	FH
FREEL, JOHN Bernard & Margaret Freel	5-5-1814	7-3-1814	I-138	
FREET, ANASTASIA Charles Wm & Mary Sippling Freet	7-24-1889	11-20-1889	III-116	M
FREVRE, LOUIS Andrew & Christiansa Rank Frevre	10-11-1848	7-20-1876	III-75	JE
FRIBURG, FREDERICA ELEANOR John & Eleanor Roche Friburg	8-30-1831	10-3-1831	I-322	MD
FRIBUGER, SOPHIA John & Eleanor Rogers Friburger	3-17-1833	5-6-1833	I-327	MD
		Saran Callen		

FRID, JOHN ANTHONY Peter & Elizabeth Noel Frid	8-7-1843	10-15-1843	II-52	
FRID, JOSLAH ABRAHAM Peter & Elizabeth Noel Frid	10-6-1845	11-1-1845	II-85	NS
FRIED, HARIET LOUISE Peter & Elizabeth Noel Fried	12-31-1837	6-5-1838	II-27	
FRIED, MARY MARGARET Jacob & Mary Small Fried	9-25-1871	9-28-1871	III-60	PM
FRIEL, PATRICK Patrick & Mary Friel	2-26-1821	3-4-1821	I-177	
FRILL, CHARLES Bernard & Margaretha Frill	6-25-1809	7-25-1809	I-95	
FROMEIER, HENRY EDWARD Bernard & Caroline Brady Fromeier	12-11-1870	12-17-1870	III-58	JE
FROMYER, EUGENE IGNATIUS Benjamin & Caroline Brady Fromyer	5-1-1873	5-4-1873	III-66	JE
FRORENBACH, JACOB Joseph & Catharine Frorenbach	3-14-1813	9-26-1813	I-128	
FUCHS, ANTHONY FRANCIS XAVIER Conrad & Victoria Demar Fuchs	10-23-1857	10-25-1857	III-15	JE
FULLER, PETER TOBIAS Anthony & Sarah Diffendall Fuller	6-9-1833	6-16-1833	6	
FUNK, CATHARINE MARGARET Peter & Sarah Lawrence Funk	3-28-1874	4-5-1874	III-68	PM
FUNK, FELIX CHARLES Peter & Sarah Lawrence Funk	9-3-1880	9-12-1880	III-88	PF
FUNK, FRANCIS JACOB Peter & Sarah Lawrence Funk	11-23-1872	12-1-1872	III-64	JE
FUNK, FRANCISCA Peter & Sarah Lawrence Funk	11-22-1888	11-24-1888	III-113	PM
FUNK, HENRY IGN. JOHN James & Joanna McClean Funk	9-2-1864	9-3-1864	III-40	JBC
FUNK, HENRY MARTIN John & Elizabeth Hedwig Funk	7-23-1862	8-3-1862	III-32	PM
FUNK, JAMES PETER Peter & Marie Lawrence Funk	3-19-1879	3-23-1879	III-83	FC
FUNK, JOHN Benjame & Judice Funk	7-19-1815	8-6-1815	I-144	
FUNK, LOUIS HENRY Peter & Sarah Lawrence Funk	7-9-1871	7-16-1871	III-59	JE
FUNK, LUISA CLARA Peter & Sara Lawrence Funk	9-29-1882	10-6-1882	III-94	HQ
FUNK, MARIA SALOME Peter & Sarah Lawrence Funk	4-24-1870	4-26-1870	III-56	JIB
FUNK, ROSA JOHANNA Peter & Sarah Larence Funk	4-12-1877	4-17-1877	III-77	PM
FURCAS, FREDERICK John & Isabelle Martin Furcas	8-17-1832	9-3-1832	II-2	
		Mr. & Mrs. Andrew Nogel		

G

GAGAN, WILLIAM Matthew & Isabelle Gagan	12-17-1821	12-30-1821	I-186	
GALACHER, MARY MAGDALEN James & ? Schlosser Galacher	2-19-1846	5-3-1846	II-90	RJD
GALLACHER, SARA Hugh & Sara Gallacher	5-4-1809	6-26-1809	I-95	
GALAGAR, MARY Marshall & Annie Noel Galagar	7-13-1878	7-14-1878	III-81	
GALAHAR, MARGARET James & Marie Sprenker Galaher	2-15-1816	6-9-1816	I-146	
GALAHAR, SUSAN James & Marie Sprenker Galaher	2-15-1816	6-9-1816	I-146	
GALAUGHER, JAMES LERNON William & Eliza Galaugher Galaugher	4-16-1846	4-28-1846	II-90	MG
GAL, ALBERT JOHN Jacob & Magdalen Myers Gal	4-16-1873	4-21-1873	III-66	PM
GALL, ANNE MARY Jacob & Helen Meier Gall	5-26-1868	6-20-1868	III-51	JIB
GALL, CATHARINE Jacob & Helena Meyer Gall	9-27-1858	10-3-1858	III-18	JBC
GALL, JACOB Jacob & Helena Meyer Gall	1-24-1860	1-29-1860	III-23	JBC
		Jacob Gussman & Susan Gussman		

GALL, LOUISA AGNES Jacob & Helena Myers Gall	1-13-1875	1-17-1875	III-70	JE
GALL, MARY ANN Jacob & Magdalen Gall	10-26-1862	11-11-1862	III-33	PM
GALL, MARY ANNE Jacob & Helena Myers Gall	2-2-1880	2-21-1880	III-86	PM
GALLAGER, JOHN LAWRENCE Michael & Anna Noel Gallagher	9-6-1885	9-6-1885	III-103	PM
GALLAGHER, ALOYSIUS DANIEL James & Anne Boaman Gallagher	2-15-1824	3-7-1824	I-205	
GALLAGHER, ANNA (TWIN) James & Mary Sprinkle Gallagher	1-11-1831	3-8-1831	I-319	MD
GALLAGHER, BRIDGET John & Mary Springley Gallagher	5-11-1818	1-9-1819	I-160	
GALLAGHER, BRIDGET John & Mary Smith Gallagher	2-18-1826	3-14-1826	I-290	
GALLAGHER, ELEANOR (TWIN) James & Mary Sprinkle Gallagher	1-11-1831	3-8-1831	I-319	MD
GALLAGHER, ELIZABETH Thomas & Mary Long Gallagher	7-13-1886	7-17-1886	III-106	PM
GALLAGHER, GEORGE FRANCIS William & Elizabeth Eline Gallagher	11-21-1849	4-13-1850	II-128	JE
GALLAGHER, JAMES PIUS James & Helen Gallagher Gallagher	6-4-1851	7-5-1851	II-137	JC
GALLAGHER, JOANNA SOPHIA James & Mary Elizabeth Bowman Gallagher	3-31-1828	7-6-1828	I-307	
GALLAGHER, JOHN FRANCIS Patrick & Elizabeth Gallagher Gallagher	9-21-1849	3-6-1850	II-126	JC
GALLAGHER, JOHN ISAAC Joseph & Anna Gallagher Gallagher	9-22-1849	5-19-1850	II-128	JC
GALLAGHER, JOHN PATRICK James & Magdalen Schlosser/Gallagher	3-3-1844	4-1-1844	II-56	NS
GALLAGHER, JOSEPH Bernard & Joanna Gallagher	2-11-1814	2-11-1814	I-133	
GALLAGHER, MARGARET ANNA James & Magdalen Slosser Gallagher	11-10-1833	12-17-1833	II-8	
GALLAGHER, MARGARET JANE William & Elizabeth Eline Gallagher	4-23-1867	4-25-1867	III-48	FXD
GALLAGHER, MARIA REBECCA Anastasia Gallagher	3-18-1813	4-8-1813	I-123	
GALLAGHER, MARY CECELIA James & Elizabeth Marie Bowman	9-13-1825	9-20-1825	I-217	
GALLAGHER, MICHAEL PATRICK James & Mary Elizabeth Bowman Gallagher	1-21-1827	1-24-1827	I-296	
GALLAGHER, PHILIP Philip & Bridget Gallagher	7-11-1819	8-27-1819	I-164	
GALLAGHER, ROSE ALICE Mich. & Annie Noel Gallagher	3-29-1882	4-2-1882	III-92	JBA
GALLAGHER, THOMAS DANIEL William & Eliza Eline Gallagher	4-23-1854	5-20-1854	III-2	JE
GALLAGHER, WILLIAM Michael & Annie Noel Gallagher	9-4-1880	9-5-1880	III-88	PF
GALLAGHER, ANN ELIZA MARIA William & Eliza Eline Gallagher	8-13-1864	8-18-1864	III-40	PD
GALLAHER, HELEN JULIANA James & Margaret Slosser Gallaher	2-19-1840	3-22-1840	II-34	
GALLAHER, JOHN John & Mary Springler Gallaher	1-5-1821	3-15-1821	I-178	
GALLAHER, JOHN James & Mary Sprinkel Gallaher	10-2-1822	10-14-1822	I-195	
GALLAHER, JOSEPH JAMES SAMUEL James & Madeline Slosser Gallaher	7-31-1849	9-9-1849	II-123	FXD
GALLAHER, MARGARET CORA Michael & Ann Noel Gallaher	1-7-1884	1-12-1884	III-98	R
GALLAHER, WILLIAM Mary Gallaher	1-16-1820	1-26-1820	I-168	
GALLAUGHER, ANN CATHARINA Wm. & Eliza Elz Gallaugher	7-23-1856	8-11-1856	III-10	GV
GALLAUGHER, F. X. James & Maria Brown Gallaugher	5-6-1802	5-9-1802	I-45	
GALLAUGHER, JOHN George & Anna (nee McHennery)	--17-1797	8-13-1797	I-19	
GALLAUGHER, THOMAS James & Maria Brown Gallaugher	9-30-1800	10-7-1800	I-38	
				Thomas Lilly & Nancy Diggs

GALLAWAY, GEORGE WASHINGTON	6-9-1847	2-13-1848	II-107	JE
Joseph & Anna Elizabeth Gallaway/Gallaway		John & Mary Ciunk		
GALLIGHER, FRANCES	11-5-1826	11-6-1826	I-294	
Michael & Harriette Lutz Galligher		Galligher		
GALLOWER, BASILIUS	4-30-1796	4-17-1797	I-19	
Edward & Judith Gallower		James & Maria Gallower		
GALLOWER, JUDITH	9-1-1794	10-19-1794	I-13	
Michael & Maria Gallower		David Walsh & Elisabetha Newcomer		
GALWAY, JAMES HENRY	7-15-1851	7-29-1851	II-138	JC
Joseph & Elizabeth Galway Galway		Henry Murray & Mary Kuhn		
GANKOP, JOHN	5-17-1847	6-23-1857	III-14	JE
John & Mary Weil Gankop		UNKNOWN		
GARDENER, JOSEPHINE ANNA MARIE	11-1-1846	12-6-1846	II-96	MT
James & Catharine Bonday Gardener		Ignatius & Catharine Obold		
GARDNER, MARY CATHERINE	3-12-1860	3-22-1860	III-24	PM
William & Elizabeth Eline Gardner		Mary Ann Colton		
GARDNER, ROSA MATILDA	3-12-1860	3-22-1860	III-24	PM
William & Elizabeth Eline Gardner		Rachel Staub		
GAREY, EMMA GERTRODE	5-5-1869	5-9-1869	III-54	PM
George & Virginia Ridelmoiser Garey		Margaret Riddelmoiser		
GARICH, JOHN DAVID MARY	11-17-1864	11-20-1864	III-41	PD
Anthony & Mandilla Lawrence Garich		David & Louisa Smith		
GARNER, MARIA ELISABETHA	9-5-1811	1-6-1812	I-114	
Susanna Garner		Andrew Martin & Barbara Koch		
GARNIT, JOHN	1-23-1823	6-29-1823	I-201	
Elizabeth Garnit		Elizabeth Puntz		
GARTY, THERESIA	8-19-1794	8-20-1794	I-11	
George & Christina Garty		Robert & Margaretha Owings		
GAUKER, ELISABETH	UNKNOWN	4-9-1804	I-57	
Peter & Theresia Weibel Gauker		John Fink & Anna Maria Schniringer		
GAVA, PETER (in Pidgeon hill)	11-12-1804	1-28-1805	I-63	
Maria Gava (slave of Bastian Weis)		Bastian & Catharana Weis		
GEBHARD, ANNA MATHILDA	3-1-1888	3-4-1888	III-111	PM
Francis & Josephine Will Gebhard		Valentine & Anna Todt		
GEBHARD, CATHARINE	about 16 years old	6-20-1831	I-321	PPK
UNKNOWN		Margaret Rosensteel		
GEBHARD, CATHARINE	5-4-1847	6-13-1847	II-102	JE
Martin & Barbara Gebhard Gebhard		Margaret Savana Burkey		
GEBHARD, ELIZABETH	See GEISS,	ELIZABETH		
GEHARSEN, WILLIAM	UNKNOWN	3-9-1804	I-57	
Thomas & Mary Mekalester Geharsen		Nicolaus Greth & Johanna Ohens		
GEBHARD, GEORGE EDWARD	10-20-1879	10-24-187	III-85	FC
Nicolas & Elizabeth Staub Gebhard		John Staub & Catherine Staub		
GEBHARD, JOHN ANTHONY	5-25-1878	5-26-1878	III-80	PM
Nicholas & Elizabeth Staub Gebhard		Martin Gebhard & Mary Staub		
GEBHARD, JOSEPH AUG.	12-31-1876	1-3-1877	III-76	PM
Nicholas & Elizabeth Staub Gebhard		Christian & Anne Teresa Gebhard		
GEBHARD, JOSEPHINE	6-22-1889	6-23-1889	III-115	PM
Francis & Josephine Wilt Gebhard		Joseph & Annie Smith		
GEBHARD, MARY ELIZABETH	3-14-1882	3-17-1882	III-92	JE
Nicholas and Elizabeth Staub Gebhard		Francis & Louisa Gebhard		
GEBHARD, PIUS FRANCIS	1-31-1887	2-4-1887	III-108	PM
Francis H. & Josephine Will Gebhard		Laura Smith & David Smith		
GEBHARD, SARAH ELIZ	1-20-1884	1-21-1884	III-98	PM
Martin & Julia Rider Gebhard		Henry Noel & Sarah Rider		
GEBHARD, WILLIAM GEORGE	11-7-1886	11-14-1886	III-107	PM
Christian & Susanna Hagerman Gebhard		William Shanefelder & Emma Shanefelder		
GEHRIG, REBECCA MARY	3-7-1869	3-11-1869	III-53	JIB
Anthony & Matilda Lawrence Gehrige		Francis Lawrence & Sallie Wollomen		
GEIL, BARBARA MAGDALEN	6-25-1871	9-3-1871	III-60	JE
Jacob & Magdalen Geil		Barbara Grau		
GEISS, ELIZABETH	UNKNOWN	4-23-1831	I-320	PPK
Wife of Nicholas Gebhart		Margaret		
GEISSIN, MICHAEL	8-9-1793	3-14-1794	I-12	
Charles & Catharine Geissin		Michael & Elisabeth Ritelmoser		
GELLIN, MARGARETHA	UNKNOWN	8-28-1808	I-86	
William & Maria Gellin		Patrick MacFarthon & Maria Glacking		
GELASPER, WILLIAM	9-15-1808	8-30-1809	I-96	
William & Margaretha Gelasper		Anna Duncan		
GEMSHORN, JOHN ANTHONY	10-4-1797	10-5-1797	I-26	
Adam & Christina Gemshorn		Joannes Antonius & Margarita Hofman		
GEMSHORN, PETER MATTHEW	7-24-1802	7-27-1802	I-45	
Adam & Christina Lochler		Peter Gemshorn & Eva Storm		
GENTER, MATTHIAS	9-23-1817	9-28-1817	I-152	
Anthony & Christine Hugues Genter		John Smitz & Catherine Gubernator		

GENTHER, ANNA Nicolaus & Catharine Hemler Genther	2-12-1815	2-17-1815	I-142	
GENTIL, KATY Henry & Nelly Gentil	11-2-1802	11-27-1802	I-54	
GERBEY, PATRICK Herman & Brigitta Rey Gerbey	6-23-1803	Patrick McGurre 7-24-1803	I-55	
GERHARD, JOSIAH John & Elizabeth Keblinger Gerhard	1800	Patric Bradley, Betsy Bradley, Nelly Berr 4-26-1821	I-180	
GERICY, FRANCIS ANTHONY Anthony & Amanda Lawrence Gericy	3-7-1868	John Hervan 3-9-1868	III-50	GV
GERNER, ELISABETHA Susanna Gerner	8-25-1809	Levi Lawrence & Rosanna Lawrence 11-26-1809	I-97	
GERSHTWEILER, ANDREW Andrew & Catharine Cuhns Gershtweiler	11-30-1802	Christina Althoff 12-3-1802	I-49	
GESNER, LOUISE UNKNOWN	UNKNOWN	Nicolas & Lisy Noel 12-24-1850	II-133	JC
GIBBONS, (daughter) Thomas & Catharine Gibbons	5-16-1813	Helen Weisher & Anna Eline 5-31-1813	I-125	
GIBSON, CATHARINE Thomas & Anna Jughes Gibson	4-10-1802	Elisabeth Adelsperger 4-26-1802	I-47	
GIBSON, ELISABETH Thomas & Anna Gibson	9-30-1795	Daniel Boyle & Katy Jughes 11-8-1795	I-15	
GIBSON, HENRIETTA ELISABETH Thomas & Henriette Gibson	5-13-1802	Joannes & Betsy Jughes 6-24-1802	I-58	
GIESSEN, JOHN John & Barbara Bern Giessen	2-?1805	Francis & Elisabeth Spalding 4-7-1805	I-64	
GIGAN, ELIZABETH Matthew & Elizabeth McDevitt Gigan	8-25-1802	Peter Gauker & Christina Gauker 8-27-1820	I-173	
GILBERT, ELIZABETH John & Mary Weaver Gilbert	6-13-1821	Frederick Bogan & Anna McFarlen 7-8-1821	I-182	
GILBERT, GEORGE AUGUSTIN John & Sarah Butt Gilbert	7-?-1851	Sebastian & Catharine Weaver 5-13-1855	III-6	FXD
GILBERT, JOHN UNKNOWN	4-24-1797	David Smith & Mary 1-28-1819	I-160	
GILBERT, LOUISE John & Theresa Weber Gilbert	9-25-1825	10-6-1825	I-217	
GILBERT, WILLIAM FRANCIS George & Cecilia Pohlman Gilbert	8-2-1888	Peter & Elizabeth Shaenfelter 8-3-1888	III-112	PM
GILBONS, ? Thomas & Catharine Gilbons	UNKNOWN	Susanna Lawrence 8-19-1808	I-86	
GILLAN, ELENORA William & Maria Gillan	2-11-1810	Catharina Young 2-25-1810	I-102	
GILLEN, LOUIS John & Theresa Weber Gillen	4-26-1818	Edward & Johana McGray 5-6-1818	I-155	
GILLIN, CATHARINA William & Maria Gillin	4-12-1812	William & Mary Weber 4-9-1813	I-124	
GILMORE, JACOB Peter & Rosanna Felty Gilmore	3-10-1815	Maria Freudey 5-30-1815	I-143	
GIMPSHORN, CATHARINE Adam & Catharine Gimpshorn	9-?-1795	Michael Boyle & Maria Johnston 9-?-1795	I-16	
GILMORE, PETER Peter & Rosanna Small Gilmore	1-1-1817	Michel Harter & Catharine Lechler 2-9-1817	I-149	
GINDER, JOHN NICOLAUS Nicolaus & Catharine Hemler Ginder	8-18-1801	Hugh McQuillen & Mary O'Neal 8-22-1801	I-40	
GINGLING, IGNATIUS MICHAEL Samuel & Elizabeth Meyers Gingling	10-12-1867	Nicolaus & Rosina Walter 11-26-1867	III-49	GV
GINGLING, LEWIS FRANCIS Samuel & Elizabeth Myers Gingling	10-22-1862	Maria Brown 10-26-1862	III-33	JBC
GINGLING, MARY Samuel & Elizabeth Meyer Gingling	2-15-1860	Lewis Ignatius & Elizabeth Cumerant 4-3-1860	III-24	PM
GINTER, AGNES LOUISE Anthony & Mary Klung Ginter	10-20-1835	Catharine Meyer 10-25-1835	II-17	
GINTER, AGNES ROSANNA Anthony & Mary Clunk Ginter	2-10-1847	Joseph & Rosanna Klung 2-14-1847	II-97	MG
GINTER, ALOYSIUS ADAM Anthony & Apolonia Klung Ginter	8-29-1842	John Ginter & Agnes Marshal 9-4-1842	II-47	
GINTER, ANN ELIZABETH Emanuel & A. Eliz Cath. Staub Ginter	6-17-1876	Adam & Judice Strasbach 7-2-1876	III-75	JE
GINTER, ANN MARTHA Mathias & Louisa Kuhn Ginter	4-2-1858	Joseph & Elizabeth Shultz 4-3-1858	III-16	JE
GINTER, ANTHONY ADAM MARY Emmanuel & Elisabeth Staub Ginter	1-12-1865	Tersilla Carbaugh 1-14-1865	III-41	PD
GINTER, ANNA ELIZABETH Anthony & Apolonia Clunk Ginter	9-20-1851	Joseph Jerome Hemler & Sarah Staub 9-26-1851	II-140	FXD
		Henry & Susan Felix		

GINTER, CHARLES LEO	10-4-1878	10-20-1878	III-82	PM
Manuel & Elizabeth Staub Ginter		Louisa Small		
GINTER, EMMANUEL MATTHEW	UNKNOWN	11-25-1837	II-26	
Anthony & Mary Klung Ginter		Mathias Ginter & Sister		
GINTER, FRANCIS	8-9-1887	8-12-1887	III-109	PM
Joseph & Rosa Els Ginter		Sally Els		
GINTER, FRANCIS ANTHONY JOSEPH	6-16-1852	8-19-1853	II-152	JE
Mathias & Louise Josephine Kuhn/Ginter		Elizabeth Egan		
GINTER, FRANCIS XAVIER	3-1-1862	3-2-1862	III-31	PM
Emmanuel & Elizabeth Staub Ginter		Levi & Rosana Lawrence		
GINTER, JEROME AMBROSE	11-14-1860	11-17-1860	III-26	JBC
Emmanuel & Elizabeth Staub Ginter		Charles Sterner & Maria Crosty		
GINTER, JEROME ANTHONY	7-1-1843	7-7-1843	II-51	
Anthony & Mary Klung Ginter		Rosanna Klung		
GINTER, JEROME HENRY	5-25-1867	5-27-1867	III-48	PM
Emanuel & Elizabeth Staub Ginter		Peter Strassbach & Agnes Strassbach		
GINTER, JOHN EDWARD	9-23-1872	9-26-1872	III-64	JE
Emanuel & Elizabeth Staub Ginter		J. J. & Margaret Ann Hemler		
GINTER, JOHN STANISLAUS	1-11-1889	1-13-1889	III-114	PM
Joseph & Rosa Altz Ginter		John Armens & Catharine Armens		
GINTER, JOHN F. AL. MARY	9-18-1863	9-21-1863	III-37	PD
Matthias & Louisa Jos. Kuhn Ginter		Elisabeth Topper		
GINTER, LOUISE ELIZABETH	UNKNOWN	4-25-1834	II-11	
Anthony & Mary Klung Ginter		George & Susanna Ginter		
GINTER, LOUIS IGNATIUS	12-15-1833	12-21-1833	II-8	
Anthony & Apolonia Klung Ginter		Nicholas & Catharine Ginter		
GINTER, MARY AGNES	4-2-1854	4-6-1854	III-2	FXD
Anthony & Appoline Klunk Ginter		Mary Dougherty		
GINTER, MARY JOSEPHINE	11-16-1844	11-23-1844	II-68	NS
Anthony & Apolonia Klung Ginter		Mary Ginter		
GINTER, MARY JOSEPHINE	2-8-1856	2-10-1856	III-8	MD
Mathias & Louisa Kuhn Ginter		John & Agnes Ginter		
GINTER, MICHAEL FRANCIS	5-20-1840	5-24-1840	II-35	
Anthony & Mary Klung Ginter		George & Susan Ginter		
GINTER, PETER JOHN	10-11-1835	10-21-1835	II-16	
Anthony & Apolonia Klung Ginter		Elizabeth Klung		
GINTER, ROSANNA CATHARINE	3-13-1847	3-26-1847	II-98	MG
Anthony & Apolonia Clunk Ginter		Elizabeth Elder		
GINTER, ROSINA BARBARA	9-28-1820	10-1-1820	I-174	
Nicholas & Catharine Hemler Ginter		Barbara Ginter		
GINTER, SARAH ANNA	8-2-1837	8-28-1837	II-25	
Anthony & Apolonia Klunk Ginter		Peter & Catharine O'Neil		
GINTER, SARAH ELLEN	3-6-1877	3-10-1877	III-77	J
William & Sarah Felix Ginter		Rosa Ginter		
GINTER, SARAH JANE	4-12-1881	4-24-1881	III-90	PF
Manuel & Lizzie Staub Ginter		Wm Walter & Wife		
GINTER, SARAH MARY ELIZABETH	3-25-1849	4-1-1849	II-118	GV
Anthony & Mary Klunk Ginter		John & Elizabeth Smith		
GINTER, SARAH ROSANNA	2-6-1869	2-8-1869	III-53	JIB
Emanuel & Elizabeth Staub Ginter		Aloysius & Catharine Hemler		
GINTER, WILLIAM ANDREW	11-22-1840	11-29-1840	II-38	
Anthony & Apolonia Klung Ginter		Henry Felix & Susan Ginter		
GINTHER, JAMES AMBROSE	8-2-1845	8-7-1845	II-80	NS
Anthony & Mary Klung Ginter		James McBarron & Susan Felty		
GIPSON, JOANNA	10-26-1800	11-17-1800	I-35	
Thomas & Nancy Hughes Gipson		Lucy Hughes		
GIPSON, SARAH ELIZABETH	10-16-1834	12-1-1834	II-13	
Joseph & Elizabeth Keffer Gipson		John & Eva Lorens		
GITTINGS, LOUIS EDWARD	11-18-1878	11-24-1878	III-82	PM
William Edward & Kate McKenny Gittings		Rose McKenny		
GLACHING, ELEONORA	1-1-1811	4-21-1811	I-111	
George & Maria Glaching		Daniel & Brigitta McLochlin		
GLAN, HENRY	11-6-1815	2-7-1816	I-145	
Hugh & Polly Hauer Glan		Henry & Rosina Miller		
GLARDON, SARAH ROSINA	1-20-1855	2-7-1855	III-5	GV
Reichhart et. Eliz. Topper Glardon		Rosina Glardon		
GLASS, ANNE MARGARET	1-5-1873	1-6-1873	III-65	PM
Conrad & Anne Fleishman Glass		Margaret Miller		
GLASS, CATHARINE	1-8-1867	1-11-1867	III-47	PM
Conrad & Anna Fleishmann Glass		Catharine Kranz		
GLASS, CHRISTOPHER	10-6-1868	10-11-1868	III-52	JIB
Conrad & Anna Fleshman Glass		Catharine Krantz		
GLASS, FRANCIS XAVIER	1-30-1876	2-1-1876	III-73	FXD
Conrad & Ann Fleishman Glass		Mary Ann Brenner		

GLASS, JOSEPH Conrad & Ann Fleishman Glass	8-18-1870	8-19-1870	III-57	JE
GLASS, MARY ANN Conrad & Anna Fleishman Glass	12-19-1877	12-20-1877	III-79	JBE
GLASSMYER, CAROLINE MARY JOANNA William & Pauline Saible Glassmyer	10-31-1844	11-30-1844	II-69	FK
GLASSMYER, OLIVER James & Judith Knedler Glassmyer	2-2-1818	2-8-1818	I-156	
GLEASON, PATRICK William & Catharine Hickey Gleason	3-14-1852	3-21-1852	II-145	JE
GLEN, ELIZABETH Hugh & Mary Hoover Glen	10-29-1824	11-3-1824	I-209A	
GLEN, MARY ANN Hugh & Mary Huber Glen	8-23-1821	9-19-1821	I-183	
GLENN, CATHERINE Hugh & Mary Glen	UNKNOWN	8-23-1830	I-317	MD
GLENN, JOHN Hugh & Mary Huber Glenn	1-18-1827	2-5-1827	I-296	
GLUNSCHILDT, SARAH ANNA UNKNOWN	8-17-1832	5-17-1835	II-15	
GLUTT, JOSIAH Joseph & Eva Eckonrode Glutt	2-12-1831	3-20-1831	I-321	MD
GOLDEN, CAROLINE CATHARINE AMELIA Levi & Lydia Smith Golden	12-13-1840	12-19-1840	II-39	
GOLDEN, FRANCIS IGNATIUS (TWIN) Levi & Lydia Smith Golden	UNKNOWN	UNKNOWN	II-50	
GOLDEN, JEREMIAH William & Catharine Golden	UNKNOWN	4-20-1829	I-310	MD
GOLDEN, JEROME JOSEPH (TWINS) Levi & Lydia Smith Golden	UNKNOWN	UNKNOWN	II-50	CG
GOLDEN, LOUIS UNKNOWN	UNKNOWN	2-12-1834	II-9	
GOLDEN, MARY LOUISE ANASTASIA Levi & Lucy Smith Golden	11-13-1848	11-14-1848	II-115	FXD
GONNET, CATHARINE VERLINDA Elizabeth Gonnet	1-13-1820	5-14-1820	I-171	
GONNET, MARGARETA Anthony & Eva Gonnet	12-25-1809	4-21-1811	I-108	
GONNET, REBECCA Joseph & Catharina Miller Gonnet	7-10-1803	7-31-1803	I-50	
GOODHEART, MARGARET MARY William & Joan Goodheart	8-7-1856	8-9-1856	III-10	FXD
GOSSMAN, ANN MARY THERESA Jacob and Susanna Neuheusle Gossman	10-4-1858	10-7-1858	III-18	ER
GOSSMAN, MARY THERESA Frederick & Mary Anna Friday	10-7-1846	12-6-1846	II-96	MT
GOSSMAN, SUSAN MATILDA Frederick & Mary Anna Gossman/Gossman	7-11-1845	7-27-1845	II-80	FK
GOTWALD, AGNES THERSIA John & Agatha Schulz Gotwald	1-21-1861	3-4-1861	III-27	JBC
GOTWALD, CATHARINE ELIZABET John & Agatha Shutz Gotwald	9-27-1855	10-31-1855	III-7	MD
GOTWALD, HENRY MARTIN Henry & Christina Mehling Gotwald	11-24-1859	11-29-1859	III-22	JBC
GOTWALD, JOHN John & Mary Sheets Gotwald	4-6-1854	5-20-1854	III-2	MD
GOTWALD, JOHN ADAM Henry & Christina Mehling Gotwald	10-28-1863	11-14-1863	III-37	JBC
GOTWALD, MAGDALEN ELIZABETH John & Agnes Shutz Gotwald	9-24-1857	11-1-1857	III-15	MD
GOTWALD, MARIA THERESIA Henry & Christina Mehlinger Gotwald	9-15-1861	9-23-1861	III-29	JBC
GOTWALD, MARY John & Agatha Schultz Gotwald	7-12-1850	7-14-1850	II-130	JE
GOTWALD, SUSANA John & Mary Agatha Schulz Gotwald	4-30-1863	6-1-1863	III-36	PM
GOTWALD, SUSANA ELISABETH Henry & Christina Mehling Gotwald	10-28-1863	11-14-1863	III-37	JBC
GOULDEN, SAMUEL AUGUSTINE Levi & Lidda Smith Goulden	4-2-1847	4-4-1847	II-99	MG
GRABER, ANNA HELEN Catharine Graber	9-12-1819	5-18-1820	I-172	
		Fr. Michael Bekenhaupt & Collecta Wise		

GRADEL, GEORGE J. Baptist George & Margaret Beichner Grade	2-10-1853	5-5-1853	II-155	JE
GRAFT, EDWARD IGNATIUS Lewis & Anne Fink Graft	9-9-1872	10-11-1872	III-64	PM
GRAFT, SARAH GERTRUDE Aloysius & Annie Hufnagel Graft	10-7-1886	10-7-1886	III-107	PM
GRAHAM, ANNA Alexander & Mary Godrich Graham	UNKNOWN	11-14-1819	I-166	
GRAMER, BARBARA REBECCA Linus & Gabriel McMaster Gramer	12-28-1889	Noel McHauen & Escher Louis 1-1-1890	III-116	PM
GREAT, LYDIA Benedict & Mary Wagner Great	UNKNOWN	William Slegel & Mary Krichten 9-21-1830	I-317	PPK
GREEN, AUGUSTINE Mark & Mary Wolf Green	9-17-1822	Sarah Schiere 10-14-1822	I-195	
GREEN, AUGUST Thomas & Sabina Simmerman Green	12-29-1802	Marguerite Butler 1-6-1803	I-55	
GREEN, JOANNES Mathaeus & Margarita Green	10-26-1804	John & Margarita Antony 11-4-1804	I-62	
GREEN, JOHN Edward & Mary Gulph Green	3-24-1816	Daniel & Dorothea McKadan UNKNOWN	I-148	
GREEN, MARGARETA Mathaeus & Margarita Green	9-20-1812	Edward Freel & Mary Johnson 10-11-1812	I-119	
GREEN, SARAH Edward & Mary Egalph Green	7-15-1817	James Dollochight & Margarita Thomas 9-14-1817	I-153	
GREENWELL, MARY ANNA Henry & Catharine Hose Greenwell	1-23-1826	Charles & Hanna Caulaughen 8-6-1826	I-292	
GREFNER, CATHARINA George & Margarita Grefner	5-11-1797	Catharine Eck 6-25-1798	I-27	
GREGG, JOHN WILLIAM William & Eliz Gregg	10-17-1867	Michael & Rosina Moser 9-17-1872	III-64	FXD
GREHAM, JAMES James & Maria Greham	2-2-1804	Ann Long 5-13-1804	I-58	
GREIDER, ANDREW John & Catharine Smitz Greider	12-24-1818	Robert & Prudentia Logdston 1-31-1819	I-160	
GRENINGER, ODILIA Vincent & Anne Strassbach Greninger	12-19-1878	Andrew & Sara Smitz 12-20-1878	III-82	PM
GRETE, ELISABETH Michael & Maria Fink Grete	4-28-1798	Rosa Neiderer 6-15-1798	I-23	
GRETE, JOHN Joseph & Maria Stelley Grete	11-14-1796	John Stein & Elisabeth Storm 11-29-1800	I-34	
GRETE, MARIA Joseph & Anna Owings Grete	9-15-1801	Nicolaus & Anna Grete 8-7-1803	I-51	
GRETE, NICOLAUS Nicolaus & Anna Grete	5-25-1795	Nicolaus & Anna Grete 5-27-1795	I-14	
GREVENER, BARBARA John Georgius & Margaretha Reinly Grevener	6-28-1793	Robert Owings & Mary Anna Livers 12-24-1793	I-10	
GREY, BENJAMIN GREY Joseph Benj. Grey	UNKNOWN	John Michael Horn & Magdalena Horn Reinly 6-15-1843	II-51	
GRIBBLE, ANNA MARIA Vincent & Maria Noel Gribble	1-18-1797	Joseph & Elizabeth Miller 5-14-1797	I-19	
GRIBBLE, JOHN Vincent & Mary Noel Gribble	13 months old	Chrystoph Spiess 7-6-1817	I-150	
GRIBBLE, MARIA Vincent & Maria Noel Gribble	1-20-1798	James Weise & Mary Dellon 5-19-1798	I-22	
GRIESEMER, MARIA THERESIA John & Magdalena Griesemer	8-13-1808	John & Philippina Noel 9-19-1808	I-87	
GRIESINGER, ANNA MARIA Henry & Catharine Griesinger	2-16-1804	Christophor & Maria Anna Storm 5-28-1804	I-58	
GRIFFEN, SARAH UNKNOWN	8-17-1832	John Noel & Maria Small 5-17-1835	II-15	
GRIFFI, CHRISTINE Thomas & Sara Apeler Griffi	7-24-1817	Peter & Margaret Little 9-16-1817	I-152	
GRIFFIN, Aegidius Edward & Maria Griffin	9-17-1797	Henry & Catherine Lilly 9-16-1797	I-24	
GRIFFIN, ANNA ELIZABETH Thomas & Sarah Appley Griffin	6-22-1827	Catharine McCantir & Michael Meguire 10-28-1827	I-303	
GRIFFIN, ELISABETH Thomas & Sara Griffin	12-12-1813	Patrick & Elizabeth McNamara 1-9-1814	I-132	
GRIFFIN, LAWRENCE Thomas & Sara Griffin	7-3-1815	John & Elisabeth Sneeringer 8-13-1815	I-144	
GRIFFIN, MARIA Thomas & Rosa Griffin	8-2-1814	Sara Griffin 9-4-1814	I-140	
GRIFFY, JAMES Thomas & Sara Apples Griffy	10-23-1820	Peter Gallen & Eva Anshelm 9-22-1822	I-194	
		James & Elizabeth Griffy		



GRIFFY, SARA ? GRIFFY	UNKNOWN	5-5-1796	I-17	
GRIFFY, JOHN Thomas & Sarah Apple Griffy	1-3-1823	Samuel Lily and wife 10-19-1823	I-203	
GRIFFY, JOANNA Thomas & Rosanna Griffy	11-1-1812	Peter & Elizabeth Schoenfelder 11-15-1812	I-119	
GRIFFY, MARGARET Thomas & Sarah Apply Griffy	12-26-1830	Edward & Joanna Rayly 6-19-1831	I-321	PPK
GRILLY, ANDREW Andrew & Elisabeth Grilly	4-20-1814	Conrad Alvey & Theresa Ekenrod 5-3-1814	I-136	
GRILLY, CATHARINE Andrew & Elisabeth Grilly	9-28-1808	Joseph Faller & Maria Gross 10-16-1808	I-88	
GRILLY, JOHN Andrew & Elisabeth Grilly	3-21-1810	John & Elisabeth Felix 3-31-1810	I-100	
GRILLY, MARIA ANNA Andrew & Elisabeth Grilly	6-24-1807	James Sterner & Magdalena Young 7-6-1807	I-77	
GRIM, ALEXIS John & Sara Lauer Grim	9-12-1827	Catharine Young 10-8-1827	I-303	
GRIM, CATHARINE Elisabeth Peter & Christina Grim	7-4-1803	Susan Grim & James Chambers 7-24-1803	I-50	
GRIM, GEORGE George & Elisabetha Brichtner	7-3-1800	Catharine Marechal & Francis Felix 7-6-1800	I-35	
GRIM, JOHN John & Catharine Grim	3-9-1797	George Grim & Margarita Laurentz 3-14-1797	I-21	
GRIM, ISRAEL JOHN Joseph & Elizabeth Saur Grim	8-19-1828	Michael & Margarita Marechal 10-5-1828	I-308	
GRIM, MAGDALENA George & Elisabeth Grim	1810	John & Anna Elder 1810	I-110	
GRIM, MARIA Peter & Christiana Grim	6-29-1801	John & Magdalena Prichner 7-19-1801	I-42	
GRIM, MARY ANNA CATHARINE Sebastian & Eva Faith Grim	7-8-1842	Christian Laurentz & Maria Bradey 8-14-1842	II-46	
GRIM, PETER George & Elisabeth Grim	5-15-1808	Catharine Harman 6-7-1808	I-84	
GRIM, REBECCA GERTRUDE John & Sarah Sauer Grim	8-23-1826	Peter & Christina Lang 11-14-1826	I-295	
GRIMES, CLARA LUWINA George & Mary Klunk Grimes	7-30-1887	Catherine Grim 7-30-1887	III-109	EXF
GRIMM, JOHN Elizabeth Grimm	11-15-1823	Annie Clark 11-16-1823	I-203	
GRIMM, SARAH Joseph & Magdalen Grimm	3-2-1830	Elizabeth Grimm 3-14-1830	I-315	MD
GRIMSEL, ELIZABETH Enoch & Catharine Hess Grimsel	10-20-1829	Peter & Barbara Noel 11-2-1829	I-314	PPK
GRISE, HENRY George & Betsy Gasaur Grise	6 mos. old	Mary Will 4-10-1816	I-148	
GRISIMER, ELIZABETH John & Magdalena Maurer Grisimer	12-14-1799	George Steine & Margaret Starner 1-12-1800	I-32	
GRIST, WILLIAM HENRY Henry & Elizabeth Wonderly Grist	5-1-1833	Jimmy & Maria Weise 8-5-1833	II-6	
GRISOMER, NICOLAUS Henry & Catharine Hoffman	8-17-1791	Xavier & Mary Majer 8-21-1791	I-2	
GRODMAN, MARY CAROLINE John Caspar & Charlotte Schugens Grodman	11-30-1818	Nicolaus Grisomer & Anna Maria Walter 12-27-1818	I-161	
GROF, CATHARINE ANN PERCILLA Harman & Catherine Oaster Grof	2-22-1854	Francis and Mary Koch 2-26-1854	III-1	JE
GROFS, CHARLES JOSEPH Harman I & Catharine Oaster Grofs	4-6-1855	Joseph & Catharine A. Klunk 4-8-1855	III-5	MD
GROFT, ALOYSIUS ANDREW George & Mary Storm Groft	12-7-1853	Charles Hombach & Amelia Smith 12-28-1853	II-160	FXD
GROFT, ANGELINE ELIZABETH Peter & Mary McKenny Groft	6-15-1858	Anthony & Lydia Storm 6-20-1858	III-17	FXD
GROFT, ANNA MARGARET George & Rosa Ackerman Groft	3-11-1880	Jacob, Mary Leonard 3-12-1880	III-86	FC
GROFT, ANNE FLORA David and Agnes Groft Groft	5-4-1859	Aloysius Groft and Annie Groft 5-8-1859	III-20	GH
GROFT, BELINDA MAGDALEN David & Agnes Seifert Groft	7-23-1854	Mary Seifert 7-31-1854	III-3	MD
GROFT, BENJAMIN WILLIAM Aloysius and Anna Groft	3-20-1884	John Storm 3-20-1884	III-101	F
GROFT, CHARLES DAVID MARY Peter & Mary McKenna Groft	11-12-1864	William Hoofnagel & Marie Hoofnagel 11-27-1864	III-41	PD
GROFT, DAVID FRANCIS Levi & Annie Fink Groft	2-3-1870	Geo & Mary Groft 2-17-1870	III-55	PM
		David & Susanna Fink		

GROFT, DAVID THOMAS David & Mary Seifert Groft	10-3-1856	12-26-1856	III-11	MD
GROFT, EUGENE FRANCIS George & Roseann Ackerman Groft	12-13-1884	12-14-1884	III-102	PM
GROFT, FABIAN Lewis & Anne Fink Groft	9-2-1882	9-4-1882	III-93	HAQ
GROFT, GEORGE Jerome & Annie Smith Groft	11-2-1867	11-2-1867	III-110	PM
GROFT, GEORGE Samuel & Magdalen Riffle Groft	6-1-1816	6-9-1816	I-146	
GROFT, GEORGE PETER George & Mary Ann Storm Groft	4-17-1856	4-18-1856	III-9	JE
GROFT, HENRY JEROME George & Mary A Storm Groft	6-14-1861	6-16-1861	III-28	JBC
GROFT, JOSEPH George & Annie Hufnagle Groft	8-3-1880	8-3-1880	III-88	PM
GROFT, JOSEPH MICHAEL Joseph & Rachel Walsh Groft	8-10-1847	8-15-1847	II-103	MG
GROFT, JOSEPH MICHAEL Lewis & Annie Fink Groft	8-25-1879	8-28-1879	III-84	PM
GROFT, JOSEPH WILLIAM AMBROSE Lewis & Anna Fink Groft	10-21-1867	10-23-1867	III-49	FXD
GROFT, JOSEPH WILLIAM George P. & Rosy Groft Groft	9-25-1882	9-26-1882	III-94	HQ
GROFT, JOSEPHINE RACHEL Joseph & Rachel Welsh Groft	1-7-1849	1-21-1849	II-116	JE
GROFT, LEWIS GREGORY George Groft and Mary Storm Groft	11-10-1858	11-14-1858	III-18	FXD
GROFT, MARY John & Maggie Small Groft	11-23-1888	11-24-1888	III-113	PM
GROFT, MARY Lewis G & Sarah Livelsberger Groft	7-2-1887	7-2-1887	III-109	PM
GROFT, MARY ALOYSIA Louis & Anna Fink Groft	8-9-1877	8-12-1877	III-78	J
GROFT, MARY CAROLINE Aloysius & Annie Hufnagle Groft	3-2-1882	11-3-1882	III-94	PM
GUEST, MARY ELIZABETH Joseph & Elizabeth Barwich Guest	1-20-1865	6-3-1882	III-93	PM
GROFT, MARY JANE Aloysius & Annie Hufnagle Groft	2-13-1889	2-14-1889	III-114	F
GROFT, MARY MAGDALENA Lewis & Agnes Sivert Groft	10-22-1872	11-4-1872	III-64	PM
GROFT, MARY ROSE AGNES Lewis & Anna Fink Groft	10-19-1874	10-22-1874	III-70	PM
GROFT, MARY WILLIAMINA George & Rosa Ackerman Groft	7-3-1878	7-14-1878	III-81	PM
GROFT, REBECCA JANE Peter & Mary McKenna Groft	4-28-1862	5-4-1862	III-31	PM
GROFT, SARAH Peter & Mary McKenna Groft	6-7-1868	6-13-1868	III-51	PM
GROFT, SEVERINE CAROLINE David & Agnes P Seifert Groft	6-28-1868	7-3-1868	III-51	JIB
GROSS, (SEE DROSS)				
GROSS, ABRAHAM Lewis & Catharine Weise Gross	9-22-1800	10-20-1800	I-36	
GROSS, EDWARD HENRY Herman F & Catharine Oaster Gross	2-2-1865	2-10-1865	III-41	JBC
GROSS, IGNATIUS MARY Herman & Catharine Oaster Gross	4-5-1860	4-9-1860	III-24	JBC
GROSS, JAMES John & Catherine McDavid Gross	12-25-1819	1-1-1820	I-167	
GROSS, JEROME Herman & Catharine Oaster Gross	1-15-1847	1-28-1847	II-97	MG
GROSS, JOHN LOUIS Herman & Catharine Gross	8-25-1852	9-3-1852	II-152	JC
GROSS, JOSEPH LEANDER Harmon & Catharine Gross	8-9-1856	8-13-1856	III-10	PJC
GROSS, LOUISE ANNE Mary Gross	4-13-1825	7-10-1825	I-215	
GROSS, MARIA ANNA John & Maria Gross	10-29-1809	12-20-1809	I-99	
GROSS, MARY ANN John & Catherine McDavid Gross	10-15-1822	10-29-1822	I-196	
GROSS, MARY CATHERINE	2-8-1860	2-14-1860	III-23	PM

Peter & Mary McKenna Gross		John Gross & Cath. Hoffman	
GROSS, MARY ELIZABETH	11-12-1848	11-19-1848	II-115 JBC
Harman & Catharine Oaster Gross		Jeremiah Oaster	
GROSS, MARY MARGARET	8-7-1851	8-17-1851	II-138
Herman J. & Catharine Oaster Gross		John Kuhn & Margaret Smith	
GROSS, STANISLAS FRANCIS XAVIER	12-5-1857	12-7-1857	III-15 ER
Harman I & Catharine Oaster Gross		Agnes Bunty	
GROSS, VICTORIA BALBINA	3-29-1850	4-1-1850	II-127 FXD
Herman & Catharine Oaster Gross		John Oaster & Catharine Coupser	
GROSSDE, MARY AGNES	2-21-1860	3-3-1860	III-23 JBC
Peter & Susanna Meyer Grossde		Henry & Catharine Meyer	
GROSSE, MOSES JOHN	10-8-1851	10-24-1851	II-143 JC
Andrew & Dorothy Grosse		John Rollman	
GROVE, ELISA JANE ALOYSIA	UNKNOWN	6-21-1863	III-36 JBC
Frank Benj. & Harriet Ann Hooper Grove		Sarah Jane Weller	
GRUNESTER, EMMANUEL ALFRED	UNKNOWN	4-26-1835	I-332 FH
Simon & Pauline Grunester		Mary Staub	
GRUSS, ANNA MARIA	12-4-1792	1-14-1793	I-9
John & Anna Maria Gruss		William & Margareta Butz	
GRUST, CATHARINE ELISABETH	UNKNOWN	9-1-1794	I-11
John & Anna Maria Grust		Joseph & Catharine Boots	
GRYM, CATHARINE	1-10-1801	1-24-1801	I-37
Adam & Catharine Grym		Joseph & Eleonara Ditto	
GUVERNATOR, ANNA CATHARINE	4-10-1868	4-11-1868	III-50 PD
James W. & Catharine Riley Gubernator		Mary Jane Lilly & John L Gubernator	
GUVERNATOR, ANNA MARIE	12-20-1819	12-28-1819	I-167
John & Margaret Schoenfelder Gubernator		Peter Stein & Anna Marie Schoenfelder	
GUVERNATOR, CHARLES LOUIS	10-19-1826	10-29-1826	I-294
John Laurence & Anna Margaret Shoenfelder Gubernator		James & Elizabeth Hild	
GUVERNATOR, EDWARD SAMUEL	2-18-1878	2-19-1878	III-79 PM
James & Cath Rily Gubernator		Clara Jenkins	
GUVERNATOR, GEORGE EDWARD	3-26-1833	4-1-1833	II-5
John Lawrence & Catharine Shenfelder Gubernator		John Shenfelder & Susan Shenfelder	
GUVERNATOR, JAMES WILLIAM REILY	4-10-1880	4-11-1880	III-86 JE
James & Kate Reily Gubernator		Kate & Bernard Jenkins	
GUVERNATOR, JOANNA ELIZABETH	1-26-1823	2-2-1823	I-197
John Laurence & Mary Margaret Shoenfelder Gubernator		Michael & Catherine Sanders	
GUVERNATOR, JOHN HENRY	7-21-1865	7-21-1865	III-43 JBC
Francis W. & Catharine Reily Gubernator		Edward Lilly & Mary F Reily	
GUVERNATOR, JOHN LAURENCE	6-17-1821	6-24-1821	I-181
John & Mary Shanefelder Gubernator		John Shanefelder & Barbara Gubernator	
GUVERNATOR, LAURA CLEOPHA AMILIANA	1-10-1850	1-20-1850	II-126 JE
Charles L & Louise Brideham Gubernator		George Edward & Elizabeth Gubernator	
GUVERNATOR, LOUISE	12-13-1824	12-25-1824	I-211
John L & Mary Shoenfelder Gubernator		Peter & Elizabeth Shoenfelder	
GUVERNATOR, LOUISE	about 26 years old	8-16-1851	II-140 JC
UNKNOWN		John Little & Mary McKenna	
GUVERNATOR, MARIA CAROLINE	9-17-1866	9-17-1866	III-46 PD
Jacob & Catharine Begly Gubernator		Edward Reily & Aloisia Gubernator	
GUVERNATOR, MARY CATHARINE	8-25-1876	8-26-1876	III-75 PM
James W. & Cath. Riely Gubernator		Caroline Gubernator	
GUVERNATOR, MARY JANE	1-24-1870	1-25-1870	III-50 JIB
James W. & Catharine Reily Gubernator		John & Jane Jenkins	
GUVERNATOR, MARY LOUISA JOSEPHINE	9-27-1873	9-28-1873	III-67 PM
James & Catharin Reily Gubernator		Catharine Gubernator	
GUELMAR, JOHN	5-15-1803	6-27-1814	I-138
Peter & Rosa Guelmar		Patrick Boyle & his mother	
		Sara Boyle	
GUELMAR, MARIA	12-11-1805	6-27-1814	I-138
Peter & Rosa Guelmar		Patrick Boyle & his mother	
		Sara Boyle	
GUELMAR, MARGARIT	10-29-1807	6-27-1814	I-138
Peter & Rosa Guelmar		Patrick Boyle & his mother	
		Sara Boyle	
GUELMAR, REBECCA	3-1-1810	6-27-1814	I-138
Peter & Rosa Guelmar		Patrick Boyle & his mother Sara Boyle	
		Boyle	
GUELMAR, SAMUEL	7-28-1812	6-27-1814	I-138
Peter & Rosa Guelmar		Patrick Boyle & his mother Sara Boyle	

GUENTER, JOSEPH	12-11-1813	12-16-1813	I-131	
Anthony & Christina Guenter		John Laurence Gubernator & Rose Guinther		
GUENTER, MARIA SUSANNA	12-6-1812	12-13-1812	I-120	
Nicholaus & Catharine Guenter		Joseph & Anna Maria Hemler		
GUENTHER, MARGARET	2-25-1824	3-3-1824	I-205	
Nicholas & Catharine Hemier Guenter		Mary Will		
GUENTHER, SARA ANN	10-18-1822	10-22-1822	I-195	
Nicholas & Catharine Hemier Guenter		Catharine Guenter		
GUERITER, FRANCIS ALOYSIUS	8-5-1817	8-10-1817	I-151	
Nicholas & Catherine Hemier Gueriter		Mary Will		
GUILBERT, CATHARINE	1-2-1828	1-20-1828	I-304	
John & Theresa Weber Guilbert		Catharine Weber		
GUILHEM, PETER	10-30-1797	6-25-1798	I-27	
Michael & Catharine Guilhem		John & Catharine Coch		
GUILWART, RICHARD	10-20-1819	10-27-1819	I-165	
John & Theresa Weber Guilwart		Catharine Weber		
GUINTER, ?	UNKNOWN	6-5-1808	I-84	
Nicholaus & Catharine Guinter		Anthony & Christina Guinter		
GUINTER, ANTHONY	9-2-1806	9-7-1806	I-71	
Anthony & Christina Guinter		Nicholaus & Eva Stambach		
GUINTER, ELISABETH	8-26-1806	8-30-1806	I-70	
Nicholaus & Catharine Guinter		Barbara Guinter		
GUINTER, FRANCIS ALOYSIUS	2-21-1820	2-27-1820	I-168	
Anthony & Ernestine Hook Guinter		Nicholas & Catharine Guinter		
GUINTER, NICHOLAUS ANTHONY	6-9-1811	6-16-1811	I-109A	
Anthony & Christina Guinter		Nicholaus & Cath. Guinter		
GUINTER, ROSINA	12-6-1808	12-23-1808	I-88	
Anthony & Christina Guinter		Rosina Walter		
GUINTER, ROSINA CATHARINA	9-14-1810	9-20-1810	I-104	
Nicholaus & Catharina Guinter		Rosina Walter		
GUITER, MARY ALOYSIA (ALICE)	9-24-1863	9-28-1863	III-37	PD
Emanuel & Elizabeth Staub Guiter		Cornelius Staub & Sarah Staub		
GULDEN, MARY JOSEPHINE	1-21-1845	1-26-1845	II-71	FK
Levy & Lydia Smith Gulden		James & Louise Smith		
GULDEN, SAMUEL ALPHONSUS	9-6-1851	9-10-1851	II-140	FXD
STANISLAUS				
Levi & Lydia Smith Gulden		Mary Smith		
GUN, JOHN	11-6-1808	12-18-1808	I-90	
Joseph & Catharine Gun		John & Magdalena Prigler		
GUNTER, CATHARINE ELISABETH MARIA	8-24-1866	8-27-1866	III-45	PD
Mathia & Aloisia Kuhn Gunter		Catharine Kuhn		
GUNTER, FRANCIS GEORGE ALOYSIUS	10-14-1850	10-16-1850	II-132	JC
Matthew & Louise Gunter		George & Susan Gunter		
GUNTHER, FRANCIS ANTHONY	5-28-1849	6-16-1849	II-120	JBC
Anthony & Apolonia Klunk Gunther		James Martin		
GUNKEL, ANNA MARIA	11-18-1809	1-28-1810	I-99	
Balthasar & Elisabeth Gunkel		Adam & Maria Staub		
GUSSMAN, ANDREW FREDERICK	5-18-1863	5-20-1863	III-36	JBC
Jacob & Susan Neuhausel Gussman		Frederick & Mary A Gussman		
GUSSMAN, ELIZABETH MARY	1-25-1862	1-31-1862	III-30	
Jacob & Susan Neuhausel Gussman		Peter Little & Elizabeth Gussman		
GUSSMAN, FRANCIS FREDERICK	9-24-1860	9-28-1860	III-26	JBC
Jacob & Susanna Neuhausel Gussman		Francis & Marian Pohlman		
GUTY, CHRISTINA	11-27-1796	12-28-1796	I-21	
George & Christina Guty		Paul & Maria Elisabeth Muler		

H

HAAR, WILLIAM (in Pigeon Hills)	2-10-1807	3-10-1807	I-77	
John & Maria Haar		Judith Heidler		
HACKINGSMITH, EMMA ELIZABETH	10-3-1857	10-11-1857	III-14	JE
John & Elizabeth Staub Hackingsmith		Mary Staub		
HADCRSTY, JULIA MARY JOSEPH	5-7-1855	1-28-1873	III-65	JE
John Thomas & Julia Ann Bassford Hadersty		Mary Donahay		
HAGEMAN, FRANCIS	5-6-1834	5-31-1834	II-11	
George & Catharine Saurbire Hageman		George & Elizabeth Saurbire		
HAGEMAN, HENRY WILLIAM HARRISON	2-22-1840	3-22-1840	II-34	
George & Catharine Saurbire Hageman		John Snerigen & Margaret Saurbire		
HAGERMAN, ANNA	2-12-1884	2-19-1884	III-100	R
John & Emma Jane Noel Hagerman		Emma & Francis Noel		
HAGERMAN, CATHARINE	10-6-1885	10-10-1885	III-104	PM
John & Anna Noel Hagerman		Edward & Catharine Leonard		

HAGERMAN, FRANCIS EUGENE John & Anna Noel Hagerman	4-21-1887	4-29-1867	III-108	PM
HAGERMAN, JOHN George & Cath. Sauerbier Hagerman	4-29-1847	5-30-1847	II-101	RJD
HAGERMAN, JOHN John & Amanda Noel Hagerman	11-5-1879	11-13-1879	III-85	PM
HAGERMAN, JOHN Frederick & Regina Eck Hagerman	UNKNOWN	5-29-1817	I-150	
HAGERMAN, JOSEPH ROMAN George & Catharine Sourbeer Hagerman	3-19-1849	4-22-1849	II-119	FXD
HAGERMAN, LUCIAN Nathaniel & Susan Swartz Hagerman	5-19-1853	6-19-1853	II-156	JE
HAGERMAN, MARY John & Emma Noel Hagerman	1-17-1889	1-21-1889	III-114	PM
HAGERMAN, MARY ANNA ELIZABETH George & Catharine Hagerman	9-4-1845	10-18-1845	II-84	DL
HAGERMAN, MARY EMMA Joseph & Rosine Smith Hagerman	4-9-1888	4-11-1888	III-112	H
HAGERMAN, SARAH ALICE John & Emma Noel Hagerman	9-19-1875	9-20-1875	III-72	PM
HAGERMAN, THOMAS EUGENE Joseph & Rose Smith Hagerman	2-25-1885	3-1-1885	III-102	PM
HAGERMAN, SARAH CATHARINE George & Catharine Sourbeer Hagerman	4-7-1850	5-18-1850	II-128	FXD
HAGERTHY, MARGARET Patrick & Anna Hagerthy	UNKNOWN	10-20-1792	I-8	
HAGONEY, ELIZABETH John & Barbara Wayman Hagoney	8-12-1816	4-13-1817	I-150	
HAGONEY, NEALE John & Barbara Wayman Hagoney	7-29-1811	4-13-1817	I-150	
HAHN, CATHARINA Peter & Catharine Hahn	UNKNOWN	8-28-1808	I-86	
HAINES, MARIA ANNA John & Apolonia Haines	12-25-1809	11-1-1812	I-119	
HAINT, PETER Peter Haint	UNKNOWN	7-27-1806	I-70	
HAIR, ANNE MARY Ambrose & Mary Oaster Hair	2-16-1875	2-16-1875	III-70	PM
HAIR, ELISA PETRILLA Joseph & Caroline Weaver Hair	9-24-1861	10-6-1861	III-29	JBC
HAIR, JOHN WILLIAM Anthony & Mary Brady Hair	3-10-1879	3-13-1879	III-83	PM
HAIR, JOSEPH BERNARD Ambrose & Mary Oaster Hair	9-24-1872	9-24-1872	III-64	JE
HAIR, SARAH MARY ANN Joseph & Caroline Weaver Hair	11-15-1863	11-24-1863	III-38	PD
HAIRE, JAMES James & Mary Martin Haire	3-12-1847	4-23-1847	II-100	MG
HAIR, AGNES James & Mary Martin Hair	UNKNOWN	8-31-1834	II-13	
HALL, WILLIAM James & Susanna Hall	10-17-1811	11-7-1811	I-113	
HALL, MARIA ANNA James & Susanna Hall	8-31-1810	9-2-1810	I-104	
HALLER, ELIZA William & Maria Grose Haller	10-20-1814	12-18-1814	I-141	
HALTAR, JOSEPH Henry & Regina Haltar	8-28-1799	10-20-1799	I-32	
HAMBACH, WILLIAM ADOLPHE Adolph & Catura Miller Hambach	3-27-1867	8-3-1868	III-52	JIB
HAMBLER, ELIZABETH John & Catharine Marshal Hambler	UNKNOWN	8-12-1820	I-173	
HAMELER, MARY ANN Henry & Mary Marshall Hameler	5-4-1823	5-9-1823	I-199	
HAMELER, PHILIP Christian & Catharine Flesman Hameler	9-12-1825	9-18-1825	I-217	
HAMILTON, NANCY Cumberland & Maria Hamilton	7-1-1793	4-9-1796	I-17	
HAMLER, JOHN John & Catharine Marshal Hamler	4-7-1825	4-17-1825	I-213	
HAMM, MARY ANN Anthony & Mary Guinter Hamm	4-24-1821	4-30-1821	I-184	
HAMMLER, WILLIAM MOSES Joseph & Catherine Arnaud Hammler	9-20-1820	11-1-1820	I-174	
		Joseph & Mary Hamler		

HAND, JOHN	12-11-1802	6-26-1803	I-50	
Peter & Catharine Hand		Richard Rook & Eleonora Chapman		
HANEY, MARIA LIDIA	8-30-1806	9-3-1806	I-71	
Peter Haney		Margaret Foiley		
HANG, ANN HANG	10-19-1854	10-21-1854	III-4	JE
George & Ann Day Hang		Lusanna Strasbaugh		
HARBAUGH, ANNA ROSANNA	1-21-1864	1-23-1864	III-98	PM
Jeremiah & Mary Hockensmith Harbaugh		Joseph & Triscalla Kaler		
HARDING, CHARLES HENRY	9-26-1861	9-29-1861	III-29	JBC
Richard & Elizabeth Tapper Harding		Mary Kale		
HARISON, ELLEN SUZAN	5-19-1855	5-20-1855	III-6	FXD
James Harison & Frances Donnet		Ellen Storm		
HARNEY, MARY	11-14-1886	11-16-1886	III-123	PM
John L. & Rosa Hartlaub Harney		Amrose Jacob & Rosa A Hartlaub		
HARR, SARAH VIRGINIA	9-15-1854	12-30-1854	III-5	JE
Alfred & Matilda McSherry Harr		Mary Sneeringer		
HART, AGNES MARGARET	8-1-1847	8-18-1847	II-103	MG
James & Catharine Clunk Hart		Agnes Weaver		
HART, ALOYSIUS WILLIAM	2-19-1819	2-21-1819	I-161	
Henry & Elizabeth Staub Hart		William Staub & Mary Will		
HART, ANN MARGARET	6-27-1854	7-2-1854	III-2	JE
Aloysius & Mary Ann Gubernator Hart		Edmund & Catharine Gubernator		
HART, CAROLINE	1-1-1845	1-6-1845	II-70	FK
Henry & Juliana Strausbach Hart		George & Susan Ginter		
HART, ELIZABETH APOLONIA	7-11-1825	10-19-1825	I-217	
Henry & Elizabeth Staub Hart		Peter & Margaret Lilly		
HART, EMMA JANE	9-5-1859	9-7-1859	III-21	JBC
Aloysius & Maria Gubernator Hart		Mary Burkel		
HART, EPHRAIM VINCENT	7-5-1812	7-19-1812	I-116	
Henry & Elisabeth Hart		Sebastian & Catharine Weber		
HART, HENRIETTE	1-8-1835	4-19-1835	I-331	FH
John & Elizabeth Hart		Joseph Gunsel & Anna Maria Hiet		
HART, HENRY NICHOLAS	10-31-1851	11-3-1851	II-142	JE
Henry & Juliana Harbaugh Hart		Elizabeth Smith		
HART, ISAC	4-15-1815	4-23-1815	I-143	
Henry & Elizabeth Staup Hart		Jacob & Apolonia Staup		
HART, ISABELLA CLARA	7-29-1856	8-3-1856	III-10	PJC
Aloisus & Mary A. Gubernator Hart		Adam Leonard & Mary Ann Leonard		
HART, JAMES	5-13-1810	5-17-1810	I-103	
Henry & Elisabeth Hart		James & Elisabeth Staub		
HART, JAMES WILLIAM	4-21-1835	4-22-1835	II-15	
James & Catharine Klung Hart		James & Margaret Klung		
HART, JAMES WM	12-5-1862	12-14-1862	III-34	JBC
Aloysius & Mary Eliza Gubernator Hart		Jacob & Louisa Little		
HART, JEROME JAMES	10-20-1840	11-10-1840	II-38	
James & Catharine Klung Hart		James & Catharine Little		
HART, JOANNA ELIZABETH	11-18-1849	11-27-1849	II-124	JC
Aloysius & Anna Mary Hart		John Lawrence & Anna Margaret Gubernator		
HART, JOHN FRANCIS	9-28-1851	10-19-1851	II-141	JC
James & Catharine Hart		Pius & Juliana Will		
HART, JOHN LOUIS HENRY	1-17-1848	1-25-1848	II-107	JE
Aloysius Wm. & Mary Anna Gubernator Hart		Peter & Susan Krichten		
HART, JOSEPH PIUS	UNKNOWN	6-23-1815	I-147	
Henry & Elizabeth Staup Hart		Joseph Kline & Apolonia Hart		
HART, JOSEPH HENRY PETER	1-25-1843	2-5-1843	II-48	
James & Catharine Klung Hart		Peter & Susan Krichten		
HART, LOUISE	9-14-1833	9-22-1833	II-7	
James & Catharine Klung Hart		James Owing & Theresa Klung		
HART, MARGARET ELIZABETH	6-2-1844	6-9-1844	II-60	NS
Peter & Susan Krichten Hart		John & Catharine Krichten		
HART, MARY CATHARINE	9-22-1851	9-30-1851	II-140	JE
Aloysius & Mary Anna Gubernator Hart		Michael & Joanna Sanders		
HART, MARY ELIZABETH	4-26-1837	5-3-1837	II-23	
James & Catharine Klung Hart		John Smith & Margaret Klung		
HART, MATILDA ELIZABETH	1-29-1848	2-2-1848	II-107	GV
Henry & Juliana Strasbach Hart		John Croft & Julia Ann Schwarz		
HART, MILES WILLIAM	6-23-1846	6-28-1846	II-92	MT
Aloysius & Mary Anna Gubernator Hart		Isabelle Gubernator		
HART, SUSAN CATHARINE	5-21-1822	5-26-1822	I-193	
Henry & Elizabeth Stab Hart		James & Catharine Little		
HART, SUSAN CATHARINE	1-24-1839	2-3-1839	II-29	
James & Catharine Klung Hart		Livia Lorens & Susan Hart		
HART, THERESA ANASTASIA	3-7-1845	3-23-1845	II-73	NS
James & Catharine Klung Hart		Louis Klung & Louise Weber		

HARBACH, JAMES	10-7-1831	10-16-1831	I-321	PPK
William & Rosina Lennote Harbach		James & Elizabeth Lannotte		
HARDT, MARY MAGDALEN	5-28-1850	5-29-1850	II-129	JC
Henry & Julia Hardt		John & Agnes Ginter		
HARE, JULIANA MARGARET	10-16-1852	11-3-1852	II-152	JE
James & Mary Martin Hare		Margaret Sheibert & Agnes Hare		
HAREN, SUSAN	UNKNOWN	4-9-1820	I-170	
Charles & Catherine Haren		Daniel Macgrotten & Agnes Magin		
HARNER, CATHARINE	11-17-1847	4-22-1848	II-109	FXD
Emmanuel & Sarah Annd Fink Harner		Mary Lechlichtner		
HARTER, ROSINA	UNKNOWN	6?-1792	I-7	
Daniel & Barbara Harter		Antonius & Catharina Obol		
HARTH, AGNES	5-6-1843	5-13-1843	II-49	
Aloysius & Mary Anna Gubernator/Harth		Apolonia Harth		
HARTHORNE, JULIANA	1-14-1825	2-6-1825	I-211	
Will & Margaret Anthony Harthorne		John Anthony & Margaret Miller		
HARTLAUB, ADAM	UNKNOWN	1-25-1835	I-331	FH
UNKNOWN		Mary Krum & Adam Gehlau		
HARTLAUB, JOHN FRANCIS	4-28-1857	5-10-1857	III-13	PJC
Adam & Mary Ann Shulz Hartlaub		John Hartlaub & Sara Ann Schultz		
HARTLOB, JAMES AMBROSE	2-17-1859	3-6-1859	III-20	PM
Adam & Mary A Schulz Hartlob		Anthony & Caroline Schulz		
HARTSHORN, ELIZABETH	10-26-1822	11-3-1822	I-196	
William & Margaret Anthony Hartshorn		John & Catharine Anthony		
HARTUNG, GEORGE WILLIAM	1-19-1858	2-9-1858	III-15	JE
Peter & Rosina Farnung Hartung		Elizabeth Hartung		
HARTUNG, JOHN PETER	3-8-1854	3-29-1854	III-1	JBC
John Peter & Rosina Fanung Hartung		Margareth Miller		
HARTUNG, JOSEPH PETER	5-6-1857	5-31-1857	III-13	MD
Reinhard & Elizabet Topper Hartung		Catharine Miller		
HARTUNG, MARY ANNA	6-16-1852	6-30-1852	II-149	
John Peter & Roseanna Hartung		Francis & Mary Anna Shole		
HAUTZ, MARIA IDA	12-20-1869	7-24-1886	III-106	F
George & Sarah Bostorf Hautz		Josephine Overbaugh		
HARWEDEL, FRANCIS LANDELIN	9-14-1859	9-18-1859	III-22	JBC
Edward & Mary Magdalen Kuhns Harwedel		Landelin & Rosa Lossmann		
HARWELL, LOUIS	6-18-1852	8-8-1852	II-150	JE
James & Magdalen Frohlich Harwell		Louis Kissner		
HARWIDL, MARY LOUISA	1-24-1856	2-5-1856	III-8	JE
Edward & Mary Magd Kunz Harwidl		Mary Ann Mantler		
HASCARD, WILLIAM	9-18-1814	10-16-1814	I-141	
Thomas & Veronica Greden Hascard		John Kreckal & Pally Tapper		
HASH, JOHN FRANCIS	9-30-1844	10-7-1844	II-66	FK
Aloysius & Mary Anna Gubernator Hash		George & Louise Gubernator		
HAUL, JOSIAH	7-15-1832	7-26-1832	I-324	MD
Josiah & Elizabeth Shorbe Haul		Elizabeth Grey		
HAUP, ALEXANDER	10-23-1816	10-31-1816	I-148	
Adam & Anna Marie Koch Haup		Michael & Catherine Algier		
HAUS, JOHN	9-18-1820	9-22-1820	I-173	
George & Elizabeth Creten Haus		John Griffy & Catharine Linnoc		
HAUSNER, ANN MARY	1-2-1861	5-1-1861	III-28	PM
John & Mary Friskeisen Hausner		Juliana Weber		
HAUSENER, ANTHONY	11-25-1862	12-30-1862	III-34	PM
John & Mary Frisheisen Hausener		John Frisheisen		
HAWTHORN, JAMES	5-2-1830	7-4-1830	I-316	
William & Margaret Hawthorn		Solomon & Barbara Brutchy		
HAYES, MICHAEL	11-19-1858	11-25-1858	III-19	ER
Michael & Margaret Hearty Hayes		John O'Brien & Elizabeth Timms		
HAYLY, JOHN	9-23-1808	9-30-1808	I-87	
John & Susanna Hayly		Nicholaus McCarty & Elisabetha Loog		
HEAD, ANNA (STAEY?)	9-30-1793	10-1-1793	I-11	
William & Anna Head		Lucia Head & Ignatius Lily		
HEART, ELEONOR	1-31-1789	2-15-1800	I-32	
Richard & Saley Heart		Abraham Weise & Betsy Hein		
HECKMAN, PETER	12-1-1805	11-16-1806	I-72	
Peter & Elisabeth Heckman		John & Maria Shultz		
HECKMAN, THEODORE	5-10-1818	9-13-1818	I-159	
William & Catherine Shultz Heckman		Francis Koch		
HECKMAN, WILLIAM	7-24-1816	10-27-1816	I-148	
William & Catherine Shultz Heckman		Frederick & Mary Koch		
HECKERMAN, NATHANIEL	9-22-1828	10-12-1828	I-308	PPK
George & Catharine Sauerbier Heckermann		Henry Brichner & Elizabeth Sauerbier		
HEDEN, JAMES	10-26-1795	11-15-1795	I-15	
William & Catharina Heden		Harry Logsdon & Nancy Durbin		

HEENER, JOSEPH UNKNOWN	UNKNOWN	3-19-1847	II-98	MT
HEGAN, HENRY Edward & Roseanne Johnston Hegan	UNKNOWN	6-11-1820	I-172	
HEGEMEN, DANIEL O'Conor George & Catharine Saurbire	6-10-1841	7-11-1841	II-41	
HEIDLER, ANN JANE Jerome & Mary Madella Stonesifer Heidler	9-15-1858	10-3-1858	III-18	MD
HEIDLER, AUGUSTUS IGNATIUS Jonn & Abelone Hart Heihdler	12-10-1866	12-14-1866	III-46	AC
HEIDLER, CHARLES FRANCIS Jerome & Mary Alwine Heidler	1-18-1867	1-20-1867	III-47	PD
HEIDLER, ELIZABETH ANNA Mary Heidler	3-12-1824	4-8-1824	I-206	
HEIDLER, EVA John & Eva Heidler	11-2-1804	11-15-1804	I-62	
HEIDLER, FREDERICUS John Heidler	UNKNOWN	3-24-1807	I-74	
HEIDLER, GEORGE John & Eva Heidler	8-12-1809	9-7-1809	I-96	
HEIDLER, GEORGE LAURENCE Joseph & Magdalen Gerner Heidler	4-3-1822	4-7-1822	I-192	
HEIDLER, JACOB WILLIAM Samuel & Louisa Meuion Heidler	5-4-1862	5-11-1862	III-31	JBC
HEIDLER, JAMES James & Pauline Eck Heidler	9-19-1819	UNKNOWN	I-165	
HEIDLER, JOHN Joseph & Eva Heidler	7-24-1798	8-7-1798	I-28	
HEIDLER, JOHN Joseph & Mary Garner Heidler	UNKNOWN	3-24-1821	I-179	
HEIDLER, LUKE HENRY Jerome & Mandilla Stonesifer Heidler	12-6-1862	12-10-1862	III-34	PM
HEIDLER, MARGARIT John & Eva Heidler	10-24-1812	8-8-1813	I-127	
HEIDLER, MARY ELIZABETH John & Apollonia Hart Heidler	8-28-1860	8-29-1860	III-25	PM
HEIDLER, NANCY John & Eva Kintz Heidler	8-18-1800	8-31-1800	I-36	
HEIDLER, REBECCA CATH. Jerome & Maudilla Stonesifer Heidler	3-26-1860	3-30-1860	III-24	PM
HEIDLER, SARAH JANE John & Apollonia Hart Heidler	2-22-1856	2-29-1856	III-8	JE
HEIDLER, WILLIAM HENRY John & Apollonia Hart Heidler	2-11-1863	2-15-1863	III-35	PM
HEIKERMANN, SIMON PETER James & Catharine Saurbier Heikerman	12-1-1830	12-25-1830	I-318	PPK
HEIL, GEORGE HERMAN Lorenz & Emilia Haus Heil	7-31-1859	9-11-1859	III-22	JBC
HEIL, JOHN LEWIS Lawrence & Emily Knouse Heil	2-13-1861	4-7-1861	III-27	JBC
HEILER, MARY CATHARINE Jacob Heiler and Catharine Bollinger	1-20-1835	8-27-1854	III-3	MD
HEIMRICH, ALFRED Michael & Helen Heimrich	8-22-1851	5-20-1852	II-149	JC
HEIN, ? (SON) John & Magdalen Zimmer Hein	UNKNOWN	6-30-1816	I-147	
HEINRICH, WILLIAM John & Margaretha Heinrich	7-16-1809	9-20-1809	I-98	
HEISS, JACOB FRANCIS Michael & Elizabeth Rickroad Heiss	11-23-1860	4-19-1861	III-28	PM
HEIST, EDWARD JOSEPH Charles & Rose Moore Heist	10-8-1870	10-9-1870	III-58	JE
HEIST, FRANCIS ANDREW Michael & Elizabeth Heist	1-11-1850	2-2-1850	II-126	
HEIST, GEORGE JOSEPH PIUS Charles & Rose Maose Heist	11-21-1878	11-25-1878	III-82	FXD
HEIST, JOHN MICHAEL Michael & Elizabeth Rickrode Heist	2-15-1857	4-12-1857	III-13	MD
HEIT, FRANCIS CHARLES James & Mary Martin Heit	9-12-1838	9-16-1838	II-28	
HEIZ, ANNA MARGARET Michael & Elizabeth Heiz	9-15-1851	9-25-1851	II-141	JC
HEKENROAD, (ECKNRODE) ELISABETH Conrad & Catharine Hekenroad	6-12-1798	7-1-1798	I-23	
				John Laurence & Magdalena Norbeck



HEKENROAD, (ECKONRODE) SUSANNA MARIA Henry & Magdalena Hekenroad	4-29-1795	6-7-1795	I-14	
HEKENROD, (ECKONRODE) FRANCIS XAVIERIUS John & Anna Maria Hekenrod	10-24-1800	11-3-1800	I-37	Theresia Hekenroad & Hermanus Orendorff
HELFRE, JAMES HENRY James & Catherine Steinbacher Helfre	9-5-1846	10-23-1846	II-95	MG
HELFRICH, JOHN James (?) & Catharine Heimbach/Helfrich	1-19-1844	1-28-1844	II-54	FXK
HELFRICK, CATHARINE JOSEPHINE James & Catharine Steinbach Helfrick	3-1-1849	4-22-1849	II-119	FXD
HELLENBERGER, MATILDA CATHARINE John & Elizabeth Hellenberger	8-27-1851	5-9-1852	II-148	JC
HELLER, JOSEPH Joseph & Mary Gross Heller	11-10-1817	2-7-1818	I-154	
HELLER, MARIA ROSA MAGDALEN John & Tresilia Harbach Heller	8-20-1866	8-26-1866	III-45	PD
HELLER, MARY AMELIA William & Mary Gross Heller	7-3-1827	7-10-1827	I-301	
HELLER, THOMAS William & Mary Gross Heller	12-30-1820	4-7-1821	I-177	
HELLER, WILLIAM William & Mary Gross Heller	8-11-1824	8-22-1824	I-209	
HELSEL, CHARLES Nicholas & Mary Knepley Helsel	11-18-1841	6-28-1848	II-111	FXD
HELSEL, EDWARD Nicholas & Mary Knepley Helsel	1-20-1845	6-28-1848	II-111	FXD
HELSEL, ISABELLE Nicholas & Mary Knepley Helsel	3-19-1843	6-28-1848	II-111	FXD
HELSEL, JAMES (TWINS) Nicholas & Mary Knepley Helsel	UNKNOWN	4-7-1849	II-118	FXD
HELSEL, LUCIAN Nicholas & Mary Knepley Helsel	11-15-1847	6-28-1848	II-111	
HELSEL, MARY CATHARINE (TWINS) Nicholas & Mary Knepley Helsel	UNKNOWN	4-7-1849	II-118	FXD
HELSEL, WILLIAM Margaret Helsel	UNKNOWN	4-7-1849	II-118	FXD
HELTZEL, CHARLES EDWARD Charles & Lydia Ann Slosser Heltzel	1-1-1882	1-8-1882	III-92	JBA
HELTZEL, JOHN NICHOLAS Charles & Lezzy (Elizabeth) Felty Heltzel	7-14-1881	7-18-1881	III-90	PF
HELTZEL, MARY ALBERTA Charles & Elizabeth Felty Heltzel	11-14-1882	11-19-1882	III-95	JBA
HELTZEL, JOSEPH WILLIAM Charles & Elizabeth Felty Heltzel	5-22-1880	5-29-1880	III-87	FC
HELTZEL, REGINA ALICE Charles & Elizabeth Felde Heltzel	8-10-1878	8-19-1878	III-81	PM
HELTZEL, ROBERT NICOLAUS Edward & Luvenc Schlayder Heltzel	1-16-1878	2-2-1878	III-79	PM
HEMLAR, MARY A MATILDA Aloys & Catharine Klunk Hemlar	8-19-1855	8-24-1855	III-7	JE
HEMLER, (daughter) Joseph & Catharine Arnold Hemler	6-19-1828	6-20-1828	I-307	
HEMLER, AGNES Joseph & Elizabeth Smith Hemler	3-8-1842	4-12-1842	II-45	
HEMLER, AGNES BARTHY Jacob & Catherine Weaver Hemler	6-14-1880	6-16-1880	III-87	PF
HEMLER, AGNES CLEOPHA Philip & Catharine Elz Hemler	12-12-1861	12-12-1861	III-30	PM
HEMLER, AGNES JOSEPHINE David & Susan Smith Hemler	8-5-1851	8-27-1851	II-139	JE
HEMLER, AGNES MARY THERESA Matthew & Louise Noel Hemler	5-20-1842	5-26-1842	II-45	
HEMLER, ALOYSIUS CLEMENT Aloysius & Catherine Klunk Hemler	7-26-1867	7-28-1867	III-48	GV
HEMLER, AMELIA CATHARINE John & Maria Cothour (Calhonn) Hemler	7-20-1855	7-22-1855	III-6	EO
HEMLER, ANDREW HENRY Joseph & Elizabeth Smith Hemler	2-9-1850	3-2-1850	II-126	FXD
HEMLER, ANN CATHARINE Hamilton David & Mary F Dellone Hemler	9-19-1864	9-22-1864	III-40	FXD
HEMLER, ANNA CATHARINE Joseph & Mary Anna Little Hemler	9-10-1849	9-23-1849	II-123	JE
				Christian & Catharine Hemler

HEMLER, CAROLINE ELIZABETH Charles Andrew & Mary Rider Hemler	2-10-1858	2-23-1858	III-16	MD
HEMLER, CATHARINE AGNES Philip & Catharine Elsie Hemler	4-13-1858	4-16-1858	III-16	JE
HEMLER, CATHARINA ELISABET Henry Hemler & Maria Margretha Marschal	UNKNOWN	12-3-1803	I-53	
HEMLER, CATHARINE Henry & Mary Marsnal Hemler	2-25-1821	3-10-1821	I-177	
HEMLER, CATHARINE UNKNOWN	UNKNOWN	6-3-1845	II-78	
HEMLER, CATHARINE LOUISA Joseph & Elizabeth Smith Hemler	5-6-1855	5-13-1855	III-6	JE
HEMLER, CATHARINE LOUISE Christian & Catharine Flesman Hemler	10-8-1840	10-22-1840	II-37	
HEMLER, CECILIA CATHERINE Pius & Henrietta Klunk Hemler	4-5-1872	4-8-1872	III-62	PM
HEMLER, CHRISTIAN FRANKLIN Joseph J & Mary Little Hemler	1-22-1857	2-2-1857	III-12	FXD
HEMLER, CHRISTIAN TOBIAS Christian & Catharine Fleischman/Hemler	7-4-1844	7-29-1844	II-63	NS
HEMLER, CLARA AGNES Henry & Louise Burke Hemler	4-6-1862	4-10-1862	III-31	PM
HEMLER, CLARA ELIZABETH Aloysius & Catharine Klunk Hemler	2-10-1860	2-12-1860	III-23	JBC
HEMLER, DAVID Henry & Maria Marshall Hemler	1-1-1815	1-3-1815	I-142	
HEMLER, ELIZABETH A. Henry & Louise Burke Hemler	11-25-1860	11-29-1860	III-26	PM
HEMLER, ELISABETH A MARY Henry & Louisa Burke Hemler	7-29-1863	8-2-1863	III-37	PD
HEMLER, EUGENE THOMAS Pius & Esther Klunk Hemler	4-19-1870	4-24-1870	III-56	JIB
HEMLER, FRANCIS ALOYSIUS Aloysius & Catharine Klunk Hemler	5-11-1865	5-14-1865	III-42	JBC
HEMLER, FRANCIS LEWIS MATTHIAS Matthias & Louisa Ther Noel Hemler	10-28-1855	11-9-1855	III-7	FXD
HEMLER, GEORGE Christian & Catherine Flesman Hemler	4-3-1834	4-13-1834	II-10	
HEMLER, GEORGE EDWARD Pius Francis & Ellen King Hemler	11-1-1878	11-11-1878	III-82	FXD
HEMLER, GEORGE FRANCIS George & Elsie Felix Hemler	7-27-1877	7-30-1877	III-78	PM
HEMLER, GEORGE SAMUEL Philip & Catharine Eltz Hemler	3-6-1856	3-12-1856	III-8	MD
HEMLER, GEORGLA ANNA ELIZABETH Joseph & Mary Anna Little Hemler	9-19-1850	9-27-1850	II-132	FXD
HEMLER, GREGORY IGNATIUS John & Mary Colhour Hemler	10-23-1853	10-30-1853	II-159	PM
HEMLER, HELEN MARTHA Mathias & Louise Noel Hemler	8-19-1845	8-27-1845	II-81	FK
HEMLER, HENRY Henry & Maria Hemler	UNKNOWN	UNKNOWN	I-107	
HEMLER, HENRY Josephus & Anna Maria Hemler	3-29-1807	5-7-1807	I-75	
HEMLER, HENRY Henry & Maria Hemler	6-28-1809	7-9-1809	I-95	
HEMLER, HENRY Christian & Catharine Flesman	9-20-1842	10-2-1842	II-157	
HEMLER, HENRY Joseph & Mary Little Hemler	7-30-1853	8-5-1853	II-257	FXD
HEMLER, HENRY JULIAN Matthias & Louise Noel Hemler	2-3-1844	2-11-1844	II-54	PAS
HEMLER, HENRY VINCENT George & Louise Felix Hemler	7-13-1880	7-14-1880	III-87	PM
HEMLER, HILARY FRANCIS John & Maria Kohlhaver Hemler	1-14-1859	1-16-1859	III-19	JBC
HEMLER, JACOBUS THOMAS Joseph & Maria Anna Little Hemler	12-13-1852	12-22-1854	III-4	FXD
HEMLER, JAMES ALOYSIUS James & Mary Orendorf Hemler	3-2-1845	3-23-1845	II-73	NS
HEMLER, JAMES B. Joseph F & Mary A Little Hemler	10-16-1859	10-23-1859	III-22	JBC
HEMLER, JOANNES Henry Hemler & Magdalena Marschal	10-20-1805	10-25-1805	I-66	
		John Schneider		

HEMLER, JOHN CHRISTIAN	4-13-1872	4-14-1872	III-62	JE
George & Louisa Felix Hemler		Jacob & Catharine Hemler		
HEMLER, JOHN DAVID	10-24-1853	11-5-1853	II-159	PM
David & Susan Smith Hemler		Joseph Smith & Lucy Hemler		
HEMLER, JOHN JACOB	4-22-1859	5-1-1859	III-20	PM
Phillip L. & Catharine Els Hemler		Jacob Hemler & Elizabeth Staub		
HEMLER, JOHN HENRY MARY	11-12-1865	11-16-1865	III-44	PD
Jacob & Catharine Weaver Hemler		John Weaver & Matilda Weaver		
HEMLER, JOHN WILLIAM	8-13-1857	8-15-1857	III-14	JE
Aloys. & Catharine Clunk Hemler		Wm. & Velinda Jenkins		
HEMLER, JOSEPH	7-22-1792	8-19-1792	I-8	
Joseph & Anna Maria Hemler		Joseph & Margareta Weibel		
HEMLER, JOSEPH	6-7-1807	7-12-1807	I-77	
Henry & Maria Hemler		Joseph & Anna Maria Hemler		
HEMLER, JOSEPH	3-6-1824	3-14-1824	I-206	
Christian & Catherine Fleischmann Hemler		Joseph & Mary Hemler		
HEMLER, JOSEPH HENRY	2-4-1879	2-8-1879	III-83	FC
Charles & Maria Ryder Hemler		Francis X Smith & Maria Smith		
HEMLER, JOSEPH LOUIS	7-1-1847	8-11-1847	II-103	MG
Joseph & Elizabeth Smith Hemler		Mary Wyrick		
HEMLER, JOSEPHINE EMELINE	4-20-1849	5-21-1849	II-119	JE
Josias & Louise Noel Hemler		Juliana Noel		
HEMLER, JOSEPHINE MARGARET	3-22-1854	3-25-1854	III-1	JE
Aloysius & Catharine Clunk Hemler		Levi & Rosanna Lawrence		
HEMLER, LOUIS JOSEPH	5-23-1845	6-2-1845	II-78	FK
David & Susan Smith Hemler		Joseph & Elizabeth Hemler		
HEMLER, LOUIS JOSEPH	6-16-1852	6-19-1852	II-149	JE
Aloysius & Catharine Klunk Hemler		Roseanna Klunk		
HEMLER, LOUISA ANN	6-1-1868	6-5-1868	III-51	FXD
George & Louisa Felix Hemler		Pius Hemler & Sarah Felix		
HEMLER, LOUISE	3-26-1837	4-10-1837	II-23	
Henry & Elizabeth Flesman Hemler		John Flesman & Catharine Hemler		
HEMLER, LOUISE CATHARINE	4-9-1851	4-13-1851	II-135	JE
Aloysius & Catharine Klunk Hemler		Joseph & Mary A Smith		
HEMLER, LOUISE JANE	11-14-1859	11-20-1859	III-22	JBC
Henry & Louise Burkee Hemler		Lewis Brady & Mary Jane Smith		
HEMLER, LOUISE REGINA	12-11-1859	12-25-1859	III-23	JBC
Charles & Mary Rider Hemler		Samuel E & Lucy A Smith		
HEMLER, LUCY A AGNES	7-8-1863	7-12-1863	III-36	JBC
Aloysius & Cath. Klunk Hemler		Henry & Joana Smith		
HEMLER, MARIA CATHARINE	4-28-1858	5-2-1858	III-16	ER
Henry & Louise Burke Hemler		Joseph & Mary Burke		
HEMLER, MARIA ELISABETHA	5-12-1803	6-5-1803	I-50	
Joseph & Anna Maria Hemler		Nicolaus & Catharine Ginter		
HEMLER, MARTIN HENRY	11-11-1862	11-13-1862	III-34	PM
George & Louise Felix Hemler		Henry Hemler & Louise Hemler		
HEMLER, MARY	8-15-1876	8-20-1876	III-75	AC
Henry J & Luisa Burkey Hemler		Peter Wise & Mary Wise		
HEMLER, MARY AGNES ALICE	9-3-1880	9-4-1880	III-88	JBC
Francis & Ellen King Hemler		Agnes Melhorn		
HEMLER, MARY ALICE	2-6-1866	2-8-1866	III-44	FXD
Hamilton & Jane Dellone Hemler		Elizabeth Martin		
HEMLER, MARY ANN	5-28-1822	5-30-1822	I-193	
Joseph & Catharine Arnold Hemler		Catharine Arnold		
HEMLER, MARY ANN JOSEPHINE	12-13-1854	12-22-1854	III-5	FXD
Philip & Catherine Eltz Hemler		Jacob & Mary Ann Hemler		
HEMLER, MARY ELLEN	7-4-1856	8-7-1856	III-10	JE
Jerome & Manvilla Stonsifer Hemler		John & Apolonia Hemler		
HEMLER, MARY ELLEN	7-4-1856	8-7-1856	III-10	JE
Jerome & Manvilla Stonsifer Hemler		John & Apolonia Hemler		
HEMLER, MARY JANE	11-16-1861	11-20-1861	III-30	JBC
Aloysius & Catharine Klunk Hemler		Pius & Julianna Will		
HEMLER, MARY JOSEPHINE	3-25-1872	3-28-1872	III-62	PM
Henry & Louisa Burkee Hemler		Joseph & Margaret Hemler		
HEMLER, MATHIAS	3-27-1806	3-28-1806	I-69	
Joseph & Anna Hemler		Mathias & Christina Orendorf		
HEMLER, MATTHIAS	8-9-1817	8-26-1817	I-151	
Henry & Mary Marshall Hemler		Margaret Marshall		
HEMLER, MATHILDA AGNES	2-4-1858	3-1-1858	III-16	FXD
Joseph & Maria Little Hemler		Maria Tolen		
HEMLER, PETER	11-16-1801	11-18-1801	I-44	
Henry & Maria (Marecharte) Hemler		Peter Marechal & Elisabeth Hemler		
HEMLER, ROSALIE	6-20-1880	5-27-1880	III-87	PM
Charles & Mary Reily Hemler		Louis & Lousie Kuhn		

HEMLER, ROSE ANNA ELIZABETH Philip & Catharine Eltz Hemler	12-15-1852	12-20-1853	II-160	FXD
HEMLER, SAMUEL HENRY JOSEPH David & Susan Smith Hemler	3-3-1843	Henry Hemler & Elizabeth Slosser 3-15-1843	II-49	
HEMLER, SARAH Henry & Elizabeth Fleshman Hemler	3-10-1833	Samuel & Mary Anna Hildt 3-14-1833	I-326	MD
HEMLER, SARAH Christian & Catharine Flesman Hemler	2-16-1836	James & Catherine Norbeck 2-21-1836	II-18	
HEMLER, SARA AGNES Jacob & Cath Weaver Hemler	1-31-1864	Sarah Flesman 2-4-1864	III-38	FXD
HEMLER, SARAH CATHARINE Joseph E & Elizabeth Smith Hemler	10-15-1844	Joseph Hemler & Mary A Overbach 10-20-1844	II-67	NS
HEMLER, SARAH CATHARINE George & Louisa Felix Hemler	4-30-1865	Ricnard & Catharine Adams 5-4-1865	III-42	FXD
HEMLER, SARAH ELIZABETH David & Susan Smith Hemler	7-16-1849	Sarah & Louisa Felix Hemler 7-24-1849	II-122	JE
HEMLER, SARAH SUSANA Henry & Louisa Burkee Hemler	6-19-1865	Henry Hemler 6-22-1865	III-43	JBC
HEMLER, SUSAN John & Catherine Adams Hemler	4-12-1817	Sarah Wagerman 4-27-1817	I-150	
HEMLER, SUSAN Joseph & Elizabeth Smith Hemler	9-5-1839	James & Mary Adams 9-22-1839	II-32	
HEMLER, SUSAN David & Susan Hemler	10-17-1847	Matthew Hemler & Anna Snerigen 10-30-1847	II-106	GV
HEMLER, SYLVESTER FRANCIS George W & Louise N Felix Hemler	9-10-1860	Josiah Muller & Anna Mary Noel 10-11-1860	III-26	PM
HEMLER, THOMAS John & Catharine Adams Hemler	4-10-1815	Philip & Catharine Hemler 5-21-1815	I-143	
HEMLER, VICTORIA ELIZABET John & Maria Calhoun Hemler	10-21-1856	Nicholas & Catharine Genter 10-23-1856	III-11	JE
HEMLER, VINCENT ALFRED George & Catharine Smith Hemler	5-8-1854	Elizabet Hemler 5-22-1854	III-2	JE
HEMLER, WELDON JACOB George W. & Louisa Felix Hemler	4-27-1870	Mary Ann Hitzelberger 5-1-1870	III-56	JIB
HEMLER, WILLIAM Henry & Cath. Hemler	11-2-1812	David & Caroline Bevenour 12-20-1812	I-120	
HEMLER, WILLIAM LEWIS Anthony & Mary Jane Dellone Hemler	9-1-1863	Charles & Juliana Berlaech 9-3-1863	III-37	PD
HENRICH, ALFRED Michael & Helen Henrichs	8-22-1851	Nancy Dellone 4-20-1852	II-147	JC
HENCHE, CHARLES FRANCIS Henry & Alice Martin Henche	5-7-1885	Peter Henrichs 8-7-1887	III-109	PM
HENCHE, LAWRENCE IGNATIUS Henry & Alice Martin Hench	8-6-1887	Agnes Martin 8-7-1887	III-109	PM
HENDERSON, PETER Alexander & Lucy Berry Henderson	7-20-1819	Agnes Groft 8-15-1819	I-164	
HENDERSON, PRISCILLA (African Guest) Alexander & Lucy Berry Henderson	4-15-1827	Thomas & Theresa Francis 6-3-1827	I-300	
HENERY, PETER John & Elisabeth Henery	3-11-1811	Catherine ? 3-30-1811	I-108	
HENLEY, BENJAMIN Valentine Henley	8-30-1807	Peter Shorb & Barbara Franklin 9-18-1807	I-78	
HENLEY, CATHARINE Valentine & Margaret Henley	8-1-1813	Maria, wife of Jacobus Will 8-4-1813	I-127	
HENLEY, JOHN Valentine & Margareta Henley	3-16-1809	Peter & Maria Adelsperger 3-17-1809	I-91	
HENLEY, JOSEPH Valentine & Margareta Henley	3-16-1809	Adam & Elizabeth Oster 3-17-1809	I-91	
HENLEY, MARIA James & Catharine Henlery	1-15-1808	Joseph Krichten & Cath. Shaefer 5-1-1808	I-83	
HENRICH, CHARLES John & Barbara Fleckenstein Henrich	7-26-1836	Valentine & Margareta Henley 8-23-1836	II-20	
HENRY, FRANCIS AUGUSTUS William & Margaret Bitterman Henry	11-19-1859	Catharine Foley 11-23-1859	III-22	PM
HENSCHKE, ANNE MARY Harry & Alice Mary Martin Henschke	3-13-1882	Sarah Ann Nace 9-25-1884	III-101	PM
HENSCHKAI, JOHN HENRY Henry & Alice Martin Henschkai	2-9-1880	Margaret Martin 2-12-1880	III-86	PM
HENSEY, LOT Richard & Grissey Hensey	5-10-1796	Anne Smith 6-19-1796	I-17	
HENTLE, CATHARINE Peter & Maria Kupsser Hentle	2-19-1799	Will. Heyden & Susanna Arnold 2-28-1799	I-29	
		John Craft & Maria Litzinger		

HEPNER, JOHN	9-(25?)-1793	11-3-1793	I-9	
Adam Hepner & Christina Knippel		Balthazar & Maria Conrad		
HERBACH, MARIA	12-23-1801	1-6-1802	I-48	
Daniel & Catharine Schuler Herbach		Henry Muler & Rosanna Muler		
HERBACH, WILLIAM	3-9-1801	3-22-1801	I-38	
Lewis & Barbara Laurentz Herbach		Christian Laurentz & Maria Norbeck		
HERBST, AMALIA CATHARINE	3-4-1853	5-10-1853	II-155	MH
Samuel & Anna G. Reider Herbst		Catharine Dietzler		
HERCHENHAKER, SARAH CATHARINE	8-16-1854	11-4-1854	III-4	JE
Martin & Catharine Hartman Herchenhaker		Maria Lechlestner		
HERMAN, CHARLES DAVID	5-6-1872	6-13-1872	III-63	PM
Manuel & Mary Lawrence Herman		Clara Lawrence		
HERMAN, EMANUEL GEORGE	6-21-1873	5-19-1877	III-77	J
Emanuel & Mary Lawrence Herman		Ann Margaret Lawrence		
HERMAN, JOHN	2-13-1878	7-5-1880	III-87	FC
Emanuel & Maria Lawrence Herman		Clara Lawrence		
HERMAN, JOHN BAPTIST	9-28-1862	10-6-1862	III-33	JBC
Michael & Catharine Miller Herman		John Miller & Catharine Kale		
HERMAN, MARG. JANE	6-23-1861	7-7-1861	III-28	JBC
Michael & Cath. Miller Herman		Margaret Miller		
HERMAN, MARY LILLY	5-30-1876	7-28-1878	III-81	PM
Emanuel & Mary Lawrence Herman		Agnes Lawrence		
HERMAN, SARA	11-28-1813	7-24-1814	I-139	
John & Elisabeth Herman		John Strasbach & Catharine Little		
HERMAN, WILLIAM	12-14-1874	7-28-1878	III-81	PM
Emanuel & Mary Lawrence Herman		Annie Lawrence		
HERRIN, JOSEPH	8-7-1818	8-16-1818	I-159	
Charles & Catharine Herrin		Michael Boyle & Catherine Higgins		
HESS, JAMES	12-4-1823	10-10-1826	I-294	
Mary Hess		Mary Hess		
HESS, JOANNA	UNKNOWN	2-19-1834	II-9	
(21 years old)				
HESS, JOSEPH REUBEN	3-26-1826	8-27-1826	I-293	
John & Catharine Hope Hess		John & Magdalen Schlosser		
HEWET, DAVID	1-14-1820	2-27-1820	I-168	
John & Zierly Hewet		John & Susan Felix		
HEWIT, JOHN	1-13-1813	2-26-1813	I-122	
John & Maria Hewit		Anna Maria Will		
HEYNS, ELISABETHA	12-4-1795	2-21-1796	I-16	
John & Apollonia Heyns		Martin & Catharine Heyns		
HICKENFELDER, JOHN BAPTIST	8-5-1862	8-15-1862	III-33	JBC
Francis & Marg. Henninger Hickenfelder		Juliana Moeger		
HICKEY, JOHN	2-13-1817	4-20-1817	I-150	
Thomas & Barbara Welsh Hickey		John & Sally Lilly		
HICKLEY, MARGARETHA	11-10-1812	12-7-1812	I-120	
Thomas James & Barbara Hickley		George Steiger & his sister Matilda		
HICKLEY, SARA	1-19-1818	2-18-1819	I-161	
Thomas & Barbara Weil Hickley		Charles & Mary Ann Steger		
HIDE, ANNA MARGARET	10-15-1816	11-4-1816	I-148	
John & Polly Long Hide		Peter & Christine Long		
HIDE, ELIZABETH	11-28-1818	1-7-1819	I-160	
John & Mary Long Hide		George & Elizabeth Long		
HIDLER, MARY ANNA	5-26-1836	7-3-1836	II-19	
John & Catharine Topper Hidler		Margaret Sterner		
HIENS, HENRY BENEDICT	8-28-1831	10-2-1831	I-321	PPK
William & Elizabeth Hare Hiens		Peter Kiens & Mary Ann Bacher		
HIGGINS, JOHN	6-28-1815	7-2-1815	I-143	
John & Nancy O'Kaine Higgins		John Marks & Nancy Dawson		
HIGGINS, JOHN	3-11-1817	3-31-1817	I-150	
John & Nancy O'Hair Higgins		Barny & Catherine Hegan		
HILAIN, PIUS IGNATIUS CHRISTIAN	12-5-1842	12-14-1842	II-48	
George & Mary Topper Hilain		Mary Adams		
HILBERT, ALEXANDER	5-21-1823	6-12-1823	I-200	
John & Theresa Weber Hilbert		James & Anna Strausbach		
HILD, ELISABETH	10-17-1809	10-21-1809	I-98	
Friderick & Maria Hild		Joseph Lipp & Maria Ditto		
HILD, EUPHRESIUS HENRY	10-10-1837	12-3-1837	II-26	
Henry & Magdalen Welg Hild		Joseph & Mary Anna Obol		
HILD, FRANCIS	9-15-1824	9-19-1824	I-210	
Henry & Marget Welg Hild		Helena Welg		
HILD, GEORGE	4-20-1793	5-(22?)-1793	I-9	
Joseph & Elizabeth Hild		Antoni & Barbara Bevennauer		
HILD, GEORGE	9-4-1824	9-20-1824	I-210	
James & Elizabeth Shanefeider Hild		Peter & Mary Elizabeth Shanefeider		

HILD, HAMILTON JAMES	11-1-1831	11-10-1831	I-322	MD
Francis & Margaret Wildebrant Hild		John Felix & Mary Smith		
HILD, JAMES	1-7-1792	2-19-1792	I-1	
Joseph & Elisabeth Dello Hild		Adam & Maria Faller		
HILD, JAMES LOUIS	11-3-1825	11-20-1825	I-218	
James & Elizabeth Shenfelter Hild		John Laurence & Margaret Gubernator		
HILD, MARY	1-19-1888	1-20-1888	III-111	PM
Anton & Agnes Ginter Hild		Frank Wilt & Annie Small		
HILD, MARY ANN	11-17-1822	11-21-1822	I-196	
James & Elizabeth Shenfelder Hild		Peter & Mary Storm		
HILD, SARAH ANNA	5-14-1832	6-11-1832	I-324	PPK
Henry & Rebecca Welsh Hild		Peter Hein & Regina Welsh		
HILD, REBECCA ELISIA	UNKNOWN	5-11-1827	I-300	
James & Elizabeth Shenfelder Hild		Mary Stain		
HILD, SAMUEL	11-23-1822	12-8-1822	I-196	
Henry & Margaret Welz Hild		Samuel Hild & Mary Welz		
HILD, WILLIAM FRANCIS	4-20-1828	5-20-1828	I-306	
Joseph & Sara Picking Hild		Francis Hild & Mary Dellone		
HILDEBRAND, JOHN	7-14-1817	2-26-1854	III-1	JE
John Hildebrand & Elizabeth Sellers		John More		
HILDT, DAVID HENRY	5-31-1843	6-7-1843	II-50	
Samuel & Mary Anna Hemler Hildt		David & Susan Hemler		
HILDT, ELIZABETH	5-19-1827	6-17-1827	I-301	
Henry & Margaret Welsh Hildt		John & Elizabeth Khun		
HILDT, GEORGE CHRISTIAN	4-1-1842	8-3-1842	II-46	
Joseph & Sarah Picking Hildt		Matthew Lekeu & Elizabeth Hildt		
HILDT, ISABELLE SIBILLA	12-10-1833	1-29-1834	II-8	
Henry & Margaret Wely Hildt		Peter O'Neil & Juliana Wely		
HILDT, LEO ALEXANDER HENRY	3-27-1844	4-9-1844	II-57	NS
James & Elizabeth Hildt		John Barkoldt		
HILDT, WILLIAM	UNKNOWN	9-21-1832	I-325	MD
Francis & Margaret Hildt		Mary O'Neill		
HILL, ANDREW	9-17-1840	5-20-1841	II-41	
Anthony & Catharine Sneider Hill		Catharine Gotwald		
HILLER, LOUIS	1-9-1824	1-11-1824	I-204	
James & Margaret Berlinger Hiller		Peter Marshal & Elizabeth Lennard		
HILMAN, AMBROSE	5-1-1832	5-29-1832	II-1	
George & Mary Tapper Hilman		Joseph & Matilda Shorb		
HILT, ELIZABETH ELLEN	6-19-1858	6-27-1858	III-17	JE
Samuel & Mary Ann Hemler Hilt		Peter & Mary Weirich		
HILT, EMILIA ANNA	1-24-1849	2-7-1849	II-117	JE
Samuel & Mary Anna Hemler Hilt		Stephen & Emilia Noel		
HILT, FRANCIS	12-28-1851	1-9-1852	II-144	JC
Samuel & Mary Anna Hilt		Stephen Noel & Elizabeth Kohlauer		
HILT, HENRY	2-13-1846	2-23-1846	II-88	NS
Samuel & Mary Anna Hemler Hilt		Henry Hemler & Wife		
HILT, JOSEPH PHILIPP	5-16-1857	5-22-1857	III-13	JE
Samuel & Mary Ann Hemler Hilt		Joseph & Lidia Hemler		
HILT, MARIA ANNA	9-12-1814	9-19-1814	I-140	
Frederick & Polly Hilt		John & Magdalena Lippe		
HILT, MARY ANNA	2-24-1830	4-5-1830	I-316	MD
Joseph & Sara Hilt		Michael Dillowe & Elizabeth Koone		
HILT, MARY CATHARINE	3-27-1856	4-6-1856	III-8	JE
Samuel & Mary Ann Hemler Hilt		Philipp & Catharine Hemler		
HILT, MATTHIAS LOUIS	4-18-1847	4-18-1847	II-101	MT
Samuel & Mary Anna Hemler Hilt		UNKNOWN		
HILT, REBECCA	3-14-1823	5-8-1823	I-199	
John & Elizabeth Diefenthal Hilt		Abraham & Elizabeth Diefenthal		
HILT, REBECCA ANN	10-25-1854	11-3-1854	III-4	FXD
Samuel & Mary Ann Hemler Hilt		Rebecca Hilt		
HILT, SAMUEL	3-18-1800	5-4-1800	I-33	
Joseph & Elisabeth Delon Hilt		Michael & Catharina Delon		
HINDS, JOHN	5-8-1794	6-9-1794	I-11	
John & Apollonia Hinds		Mich. Arter & Mary Hinds		
HINDS, LEO	11-21-1797	12-17-1797	I-25	
John & Apollonia Hinds		Jacobus Ditto & Barbara Hinds		
HINSY, JOHN	6-27-1799	9-6-1801	I-41	
Dionysius & Elisabetha Hinsy		Joannes & Catharina Heanthen		
HIRSHHAUT, ELISABETH	3-3-1810	4-13-1810	I-103	
Thomas & Veronica Hirshhaut		Margarit Krichten		
HIRT, EMMA CATHARINE	3-6-1875	3-10-1875	III-71	JE
Charles & Rosa Haas Hirt		Mary McMaster		
HIST, FRANCIS JEREMIAH	10-24-1876	11-1-1876	III-76	AJ
Charles & Rosina Haust Hist		Sarah Markle		

HIST, MARY JANE Charles & Rose Hart Hist	9-22-1872	9-29-1872	III-64	PM
HOAW, ANNA William & Harriette Noll Hoaw	5-12-1843	9-2-1843	II-51	
HOAW, JOANNE ELIZABETH William & Harriette Noll Hoaw	4-8-1841	9-2-1843	II-51	
HOBBS, AUGUST Joseph Hobbs	UNKNOWN	3-15-1813	I-123	
HOBBS, JEROME Joseph & Eleonor Hobbs	9-2-1814	9-4-1814	I-140	
HOBBS, MARIA ANNA Joseph & Eleonora Hobbs	1-15-1811	3-23-1811	I-108	
HOBBS, VINCENT Joseph & Eleonora Hobbs	1-21-1812	2-6-1812	I-114	
HOCH, GEORGE George & Joanna Reich Hoch	11-10-1815	12-19-1815	I-145	
HOCHSTETER, ? ? Hochsteter	UNKNOWN	12-27-1807	I-80	
HOCHENSMITH, WILLIAM PETER James & A. Susana Meyer Hochensmith	2-3-1884	2-6-1884	III-98	PM
HOCHSTETTER, ANDRAEAS ? & Catharina Hochstetter	9-28-1809	11-14-1809	I-98	
HOCKENSMITH, ALFREDDA VICTORIA James & Ann Small Hockensmith	2-20-1876	2-21-1876	III-73	FXD
HOCKENSMITH, ANNIE AGNES John & Sarah Small Hockensmith	11-20-1870	11-23-1870	III-58	PM
HOCKENSMITH, ANNIE REBECCA James & Annie Small Hockensmith	1-4-1886	1-14-1886	III-104	PM
HOCKENSMITH, BASIL AUGUSTINE Jacob & Anna Small Hockensmith	5-13-1879	5-22-1879	III-83	FC
HOCKENSMITH, EDWARD JOSEPH James & Annie Small Hockensmith	2-7-1881	2-15-1881	III-89	PF
HOCKENSMITH, ELIZABETH MARGARET James & Annie Small Hockensmith	4-13-1872	4-18-1872	III-62	PM
HOCKENSMITH, EMMA ELIZABETH Daniel & Susana Myers Hockensmith	8-8-1879	8-10-1879	II-84	PM
HOCKENSMITH, IDA CECILIA JANE James & Anna Small Hockensmith	12-15-1873	12-18-1873	III-68	PM
HOCKENSMITH, JOHN (blotted) David & Cath. Miller Hockensmith	10-6-1819	3-8-1877	III-77	J
HOCKENSMITH, JOSEPH FRANCIS Samuel & Susan Myers Hockensmith	9-24-1881	9-25-1881	III-91	PF
HOCKENSMITH, JOSEPH FRANCIS John & Sarah Small Hockensmith	5-11-1869	5-14-1869	III-54	FXD
HOCKENSMITH, LOUISA CATHARINE Samuel & Susan Myers Hockensmith	2-10-1886	3-13-1886	III-105	PM
HOCKENSMITH, MARGARET SUSAN Samuel & Susana Myers Hockensmith	6-14-1888	6-16-1888	III-112	PM
HOCKENSMITH, MARY JANE John & Sarah Small Hockensmith	1-26-1872	1-28-1872	III-62	JE
HOCKENSMITH, MARY MAGD. Samuel & Susanna Meyers Hockensmith	2-26-1877	3-1-1877	III-77	PM
HOCKENSMITH, PHILIPINE MARY James & Agnes Small Hockensmith	1-1-1871	1-5-1871	III-58	PM
HOCKENSMITH, SAMUEL FRANCIS John & Elizabeth Staub Hockensmith	11-21-1854	12-30-1854	III-5	FXD
HOCKENSMITH, VINCENT ANTHONY James & Annie Small Hockensmith	8-5-1869	8-9-1869	III-54	PM
HOCKING, JULIA ANNA EVA George Hocking and Apol. Maguire	12-24-1855	12-28-1855	III-8	GV
HOCKSMITH, JOHN LEO John & Elizabeth Staub Hocksmith	1-28-1850	3-31-1850	II-127	FXD
HOFF, ALOYSIUS John & Emma Lawrence Hoff	3-21-1882	5-2-1882	III-93	PF
HOFF, MARY JOHANNA Henry & Susan Wiener Hoff	1-3-1888	1-8-1888	III-111	PM
HOFFMAN, ANNA Martin & Catharine Hoffman	3-12-1814	4-14-1814	I-135	
HOFFMAN, ALEXANDER MATHIAS GEORGE John & Mary Marshal Hoffman	9-7-1838	9-16-1838	II-28	
HOFFMAN, BARNABAS James & Elisabeth Hoffman	3-2-1812	3-4-1812	I-117	
HOFFMAN, CATHARINE Jacob & Mary McKenna Hoffman	5-23-1859	5-29-1859	III-21	GH
				Mary Jane Weaver





HOGGENSCHMIT, MARY CATHARINE	5-2-1852	5-19-1852	II-149	JC
John & Elizabeth Hoggenschmit		Mary Staub		
HOHHMAN, FRANCIS XAVIER MICHAEL	10-30-1849	11-6-1849	II-124	JC
Michael & Catharine Leonard Hohhman		Mary McKenny		
HOIST, MARY LOUISA	6-11-1855	7-9-1855	III-6	JE
Michael & Elisabeth Rickrode Hoist		Margaret Markel		
HOKE, LOTTIE AGNES	4-7-1873	3-31-1888	III-112	H
William & M Sarah Moore Hoke		Mary Stansberry		
HOLHLHAR, EDGAR HENRY	10-12-1836	10-15-1836	II-21	
Henry & Mary McLean Holhhar		Simon Kuhn & Elisa Weaver		
HOLER, LUCY	9-28-1801	11-15-1801	I-47	
Andrew & Margarita Welthey Holer		Hilary & Lucy Elder		
HOLDERBERGER, WILLIAM LOUIS	11-9-1818	12-13-1818	I-159	
Francis & Elizabeth Fischer Holderberger		Catherine Fisher		
HOLEN, ELIZABETH	UNKNOWN	9-13-1824	I-210	
Matthew & Anna Harken Holen		Daniel McGowen & Sara Bolen		
HOLLER, JAMES	4-7-1795	5-31-1795	I-14	
Francis & Sara Holler		Catharine Hekenroad		
HOLLER, JOSEPH	4-7-1795	5-31-1795	I-14	
Francis & Sara Holler		Catharine Hekenroad		
HOMBACH, GEORGE	11-1-1873	8-31-1877	III-78	JE
Adolph V & Kentura Miller Hombach		Louisa Busbey		
HOMBACH, LOUISE	9-21-1839	10-25-1839	II-33	
William & Anna Flach Hombach		Matilda Weirich		
HOMBACH, MARY CLARA	9-17-1840	11-16-1840	II-37	
William & Anna Eva Black Hombach		Theresa Swartz		
HOMBACH, MARY JOSEPHINE	7-28-1845	9-2-1845	II-83	
Louis & Eva Flach Hombach		Mary Josephine Obold		
HOMBACH, PAUL	12-27-1871	8-31-1877	III-78	JE
Adolph V & Ketura Miller Hombach		Victoria Busbey		
HOMBACH, PETER HENRY	7-12-1862	8-24-1862	III-33	JBC
Peter & Susan Strassbach Hombach		Matilda Weaver		
HOMS, MARIA	(7-9?)-1791	10-2-1791	I-1	
John & Elisabeth Homs		Martin Herver		
HOOFNAGGLE, JOSEPH NICHOLAS	4-8-1881	4-10-1881	III-90	PF
Nicholas & Caroline Strack Hoofnagle		Aloysius Groft & Annie M Groft		
HOOVER, SAMUEL PAUL	12-3-1811	4-2-1812	I-115	
Frederick & Maria Hoover		Sebastian & Catharine Weis		
HOOVER, SARAH ANNA	1-4-1834	1-7-1834	I-329	MD
John & Catherine Garver Hoover		Elizabeth Hoover		
HORAWDLE, PIUS IGNATIUS	5-30-1889	5-30-1889	III-115	PM
Ignatius Pius & Catharine Oster Horawdle		Adam & Sophia Oster		
HORMAN, JOSEPH	11-15-1824	12-5-1824	I-210A	
George & Catharine Shoenfelder Horman		James Chambers & Mary Horman		
HORN, JOHN	2-23-1810	3-31-1810	I-100	
Juliana Horn		John & Maria Shultz		
HORNER, EZECHIA	7-30-1850	5-27-1851	II-136	JE
Emanuel & Sarah Anna Fink Horner		Henry Colhoun		
HORNER, HENRY W	8-4-1846	4-2-1847	II-99	MG
John & Caroline Fink Horner		Mary Smith		
HORNER, JOHN ROLAND	6-17-1865	9-26-1866	III-107	H
Jacob H & Ellen Wintrode Horner		Augustus Small		
HORNER, SARAH ANNA	10-15-1845	4-2-1847	II-99	MT
John & Caroline Fink Horner		Henry Fink & Mary Smith		
HORNTRICH, MICHAEL	9-2-1851	11-23-1851	II-143	JC
Michael & Helen Horntrich		Helen Heinrich & Susan Bollen		
HORSE, CHARLOYTE	2-19-1827	5-8-1847	II-100	MG
Christian & Catharine Ryder Horse		Anthony & Mary Cath. Eline		
HORSHEID, JOSEPH	8-9-1812	8-23-1812	I-118	
Thomas & Elisabetha Horsheid		Joseph Olis & Margareta McGrew (1808?)		
HORSHEID, MARGARETA	UNKNOWN		I-80	
Thomas Horsheid		Anthony & Margarita Krichten		
HORWEDEL, CATHARINE	5-17-1853	8-7-1853	II-158	JE
John & Sibilla Fieger Horwedel		Stephen & Margaret Rothenberger		
HORWIDLE, JOSEPHINE ELIZABETH	9-7-1857	9-13-1857	III-14	
Edward & Magdalen Kunz Horwidle		Mary Burk		
HOSSAN, JAMES	7-9-1811	7-15-1811	I-109B	
James & Joanna Hossan		Catharine Sheridan		
HOSSAN, THOMAS	6-10-1812	3-27-1814	I-134	
James & Joanna Hossan		Hugn McLearn & his sister Anna		
HOSTMANN, JOHN ALOYSIUS	7-4-1836	7-11-1836	II-20	
Frederick & Mary Anna Fridell Hostmann		John Adam & Catharine Douth		

HOVER, RACHEL John & Elizabeth Languet Hover	1-30-1832	3-29-1832	I-324	JWB
HOW, SAMUEL William & Henrietta Noll How	10-20-1846	7-28-1848	II-111	JE
HUBER, APOLONIA David & Elisabetha Huber	11-9-1812	12-29-1812	I-121	
HUBER, JOHN David & Elizabeth Reed Huber	7-18-1818	8-13-1818	I-157	
HUBER, LEWIS ALBERT Cath. Huber	8-13-1862	8-27-1862	III-33	JBC
HUEY, ANTHONY Adam & Charlotte Wyatt Huey	11-1-1826	12-10-1826	I-295	
HUFFMAN, ? James & Elizabeth Borgert Huffman	11-3-1817	11-6-1817	I-153	
HUFNAGAL, ADAM CHARLES Nicholas & Caroline Strack Hufnagal	6-6-1878	6-9-1878	III-80	JE
HUFNAGEL, MARY ALPHONSE Nicholas & Caroline Hufnagal	12-1-1883	12-2-1883	III-98	PM
HUFNAGEL, MARY CATHARINE Peter & Cath. Hufnagal	8-9-1889	8-9-1889	III-115	PM
HUFNAGEL, WILLIAM GEORGE Nichols & Caroline Strack Hufnagal	4-18-1873	4-20-1873	III-66	JE
HUHMS, JAMES John & Elisabeth Huhms	ca. 1-18-1800	10-4-1801	I-41	
HUIT, DAVID John & Mary Tyerly Huit	12-26-1815	2-2-1816	I-145	
HUWIT, MARY ANNE David & Elizabeth Rider Huwit	11-14-1816	12-9-1816	I-149	
HUWIT, SALLY ANNE David & Elizabeth Rider Huwit	11-14-1816	12-9-1816	I-149	
HUIT, SUSANNA John & Mary Sierly Huit	5-22-1818	6-23-1818	I-156	
HUIT, WILLIAM John & Mary Chuly Huit	2-18-1822	3-24-1822	I-189	
HULEREY, CATHARINE John & Polly Thirfle Hulerey	ca. 7-15-1797	12-17-1797	I-25	
HUMS, ELISABETH Christophor & Elisabeth Hums	5-21?-1791	8-7-1791	I-1	
HUNTER, JAMES Samuel & Catharine Riffle Hunter	7-2-1826	8-20-1826	I-292	
HUNTER, JOSEPH Samuel & Catharine Riffle Hunter	8-12-1824	9-19-1824	I-210	
HUNTER, MARGARET Samuel & Catherine Riffle Hunter	UNKNOWN	1-16-1832	I-322	MD
HUSEMANN, PIUS JOHN Frederick & Margaret M. Brieghner Husemann	6-3-1872	6-6-1872	III-63	JE
HUVER, JOSEPH David & Elisabeth Huver	2-17-1808	3-15-1808	I-81	
HYCLY, THOMAS JAMES Thomas James & Barbara Hycly	7-19-1811	9-8-1811	I-112	
HYDE, MARY John & Mary Lang Hyde	10-22-1822	10-29-1822	I-195	
HYKLE, RUPERT Thomas & Barbara Hykle	7-9-1808	8-1-1808	I-87	
HYKLY, ROBERT Thomas & Barbara Hykly	7-10-1808	8-1-1808	I-85	
HYNGLING, JAMES Peter & Anna Maria Hynghling	9-10-1799	11-2-1799	I-32	
HYNS, MICHAEL John & Apollonia Hyns	2-19-1801	6-7-1801	I-41	

IMLER, EMMA LOISA Franklin & Ella King Imler	1-10-1883	1-12-1884	III-98	R
IRVIN, ELIZABETH Levi & Sarah Noile Irvin	6-14-1832	6-14-1832	I-324	MD
IRVINE, ANDREW THOMAS Levi & Sarah Noel Irvine	2-3-1834	2-24-1834	I-329	MD
IRVINE, ANDREW THOMAS Levi & Sarah Noel Irvine	9-3-1835	2-23-1836	I-334	MD
IRVINS, JANE CATHARINE James and Barbara Greth Irvins	12-9-1836	9-8-1858	III-18	ER

ISAAC, ALOYSIUS	5-4-1806	5-14-1806	I-69	
Samuel & Elisabeth Isaac		Aloysius & Theresia Owings		
ISAAC, DAVID AGUSTUS MARIA	8-25-1866	10-7-1866	III-46	PD
Thomas & Lidia Anna Cronister Isaac		Caroline Strassbach		
ISAAC, ELIZABETH	3-30-1821	4-24-1821	I-180	
Samuel & Elizabeth Boyer Isaac		John Sorbach & Barbara Rosenstiel		
ISAAC, ELISABETH CATHARINE	UNKNOWN	6-18-1810	I-101	
Samuel Isaac		Michael Rosenstiel		
ISAAC, SALOME ANNA BARBARA	10-10-1813	11-6-1813	I-129	
Samuel & Elisabeth Isaac		Barbara Rosenstiel		
ISAAK, SIMON	10-7-1808	10-17-1808	I-88	
Samuel & Elisabeth Isaak		Aloysius & Theresia Owings		

J

JACK, ELIZABETH MARY	1-3-1844	1-9-1844	II-53	FXK
James & Marian Shaffer Jack		Matthew & Elizabeth Martin		
JACKE, JOSEPH IGNATIUS	3-10-1868	3-11-1868	III-50	JIB
John F & A Mary Allwein Jacke		Conrad Allwein & Ana Mary Allwein		
JACOB, ANDREW	4-6-1853	10-30-1879	III-85	JE
John & Rachel Grove Jacob		Joseph Noel		
JACOB, CAROLINE PHILOMENA	5-25-1849	6-19-1849	II-121	JBC
George & Caroline Noel Jacob		Henry Brady & Clara Jacob		
JACOBI, AUGUSTINE	5-26-1879	6-8-1879	III-84	PM
Andrew & Magdalen Noel Jacobi		Ambrose Noel & Henrietta Weaver		
JACOBI, GEORGE ANDREW	8-19-1887	8-21-1887	III-110	PM
Andrew & Magdela Noel Jacobi		Marie Small		
JACOBI, GEORGE ROMAN	5-23-1851	6-28-1851	II-137	FXD
George & Caroline Noel Jacobi		Catherine Jacobi		
JACOBY, MARY ALVERTA	12-17-1880	12-19-1880	III-89	PF
Andrew & Madeline Noel Jacoby		Charles W. Noel & Rachel A Weaver		
JENGINSTON, ELISABETH	9-7-1803	9-16-1803	I-51	
William & Clemencia Jengingston		Joanna Maria Theresia de Castro		
JENKINS, CATHARINE	9-6-1861	9-6-1861	III-29	JBC
John & Jane Reily Jenkins		Catharine Reily and Edgar Jenkins		
JENKINS, CLEMENTINA ELIZABETHA	10-4-1807	10-29-1807	I-79	
William & Clementina Jenkins		Ludovicus & Elisabetha Jenkins		
JENKINS, EDWARD FRANCIS	8-7-1870	8-7-1870	III-57	JIB
John & Jane Reily Jenkins		William Jenkins & Mary Feller Jenkins		
JENKINS, ELISABETH VERLINDA	3-19-1868	3-20-1868	III-50	GV
John L & Jeane Reily Jenkins		Edward L Lilly & Mary J Reily		
JENKINS, HELENA CATH MARIA	8-25-1864	8-28-1864	III-40	PD
Lawrence & Verlinda Timens Jenkins		Helena Timens & James Timens		
JENKINS, JOSEPH STANISLAS	11-21-1874	11-21-1874	III-70	JE
John & Jane Reily Jenkins		Felix & Clara Jenkins		
JENKINS, MARY CAROLINE LILLY	9-20-1880	9-21-1880	III-88	PF
John L & Jane C Reily Jenkins		Edgar Jenkins & Catherine Jenkins		
JENKINS, MARY CLARE	7-14-1859	7-14-1859	III-21	JBC
John & Jane Reily Jenkins		Nancy Jenkins & Edward Reily		
JENKINS, SAMUEL BERNARD	4-4-1866	4-5-1866	III-44	EM
John & Jane Reily Jenkins		Henry J Lilly & Sarah Jenkins		
Jenkins, Sarah	8-22-1846	8-25-1846	II-93	DL
William & Elizabeth B Lilly Jenkins		Soloman Winter & Anna Jenkins		
JENKINS, SARAH CAROLINE	2-5-1864	2-6-1864	III-38	JBC
John & Jane Reily Jenkins		Mary & Jane Mickley		
JENKINS, WILLIAM HENRY	9-24-1872	9-25-1872	III-64	JE
John L & Jane Reily Jenkins		Francis & Sallie Sneeringer		
JENQUENS, ANNA MARY	UNKNOWN	9-10-1837	II-25	
William & Elizabeth V Lilly Jenquens		Joseph & Sarah Lilly		
JENQUENS, SAMUEL	7-3-1840	7-5-1840	II-36	
William & Varlinda Lilly Jenquens		Henry & Rachel Lilly		
JENQUENS, WILLIAM EDWARD	UNKNOWN	11-19-1843	II-52	
William & Elizabeth Lilly Jenquens		Anna & Edgar Jenquens		
JESSER, MICHAEL GEORGE	4-16-1845	5-25-1845	II-78	FK
Conrad & Barbara Jesser		Michael Ohn & Mary Anna Sterner		
JINGLING, ELISABETH	8-18-1805	9-12-1805	I-26	
Peter & Anna Maria Jingling		Peter & Elisabeth Klung		
JINGLING, JOHN PETER	10-17-1796	11-19-1797	I-25	
Peter & Maria Jingling		John Rock & Margarita Surley		
JINGLING, JOSUE	10-5-1801	1-30-1802	I-44	
Peter & Maria Weaver Jingling		John & Welly McKlain		
JINGLING, SUSANNA	7-15-1809	11-26-1809	I-97	
Peter & Maria Jingling		John & Susanna Klung		

JINKINS, MARIA JOANNA	3-16-1811	3-23-1811	I-108	
William & Clementia Jinkins		Samuel & Joanna Lily		
JINKINS, WILLIAM LEWIS	9-15-1804	10-26-1804	I-61	
William & Clementina Jinkins		Lewis Jinkins & wife Elisabeth		
JOEL, MARY MARGARET	2-11-1866	2-11-1866	III-44	PM
John & Anne Strasbach Joel		James Rickrode & Elizabeth Rick		
JOHNS, AGNES	5-10-1886	6-4-1886	III-106	PM
William & Mary Small Johns		Rose Small		
JOHNS, ANNE ADA	4-27-1878	4-30-1878	III-80	PM
David & Mary Lawrence Johns		Lewis Lawrence & Grabella Hart		
JOHNS, ANNA BELLA	11-24-1881	12-11-1881	III-91	PF
William & Mary Small Johns		Elizabeth Small		
JOHNS, ANNIE	9-29-1889	9-30-1889	III-116	PM
Bill & Mary Small Johns		John Schneider		
JOHNS, CAROLINE AGNES	3-24-1880	3-26-1880	III-86	FC
David & Mary J Lawrence Johns		John Leonard & Joanna Overbach		
JOHNS, CHARLES EDWARD	12-20-1875	12-23-1875	II-73	FXD
David & Mary Lawrence Johns		John Keffer & Sarah Lawrence		
JOHNS, GEORGE DAVID	2-27-1877	3-1-1877	III-77	PM
David & Mary G Lawrence Johns		Johanna Strassbach		
JOHNS, FRANCIS IRENIUS (?)	4-27-1884	4-30-1884	III-100	PM
David & Mary Jane Lawrence Johns		Mary Staub		
JOHNS, GEORGE	3-14-1884	3-16-1884	III-100	PM
Samuel & Emma Strassbaugh Johns		John & Joanna Kefer		
JOHNS, HELEN GRACE	9-9-1889	9-10-1889	III-115	M
Samuel L & Emma Strassbaugh Johns		Mary I Johns		
JOHNS, JOHN SAMUEL	2-17-1882	2-22-1882	III-92	PF
David & Mary Jane Lawrence Johns		Emma Strausbaugh		
JOHNS, JOSEPH	1-8-1829	1-19-1829	I-310	PPK
William & Catharine Blasii Johns		Stephen & Francis Brown		
JOHNS, LAWRENCE AUGUSTINE	3-26-1888	4-1-1888	III-112	PM
Jacob & Sarah Rider Johns		Mary Johns		
JOHNS, MARY	10-8-1886	10-10-1886	III-107	PM
Samuel & Emma Strassbaugh Johns		John Daugherty & Helen Dougherty		
JOHNS, MARY ELISABETH	6-23-1874	6-30-1874	III-69	JE
David & Mary Jane Lawrence Johns		Jerome Overbaugh & Ann M Lawrence		
JOHNSON, CHARLES LEVI	7-3-1825	11-6-1825	I-218	
James & Johanna Gribble Johnson		James & Susan Wise		
JOHNSON, EDWARD	3-5-1834	3-30-1834	II-10	
Edward & Ledice Riffel Johnson		Sarah Riffel		
JOHNSON, MARY LOUISA ELLEN	12-31-1854	1-12-1855	III-5	FXD
? Johnson & Ann Spengler		Louisa Hemler		
JOHNSON, WILLIAM ARCHIBALD	3-9-1825	11-6-1825	I-218	
James & Joanne Gribble Johnson		Archibald Gribble & Elizabeth Orendorf		
JOLLY, CATHARINE	11-28-1809	12-25-1809	I-99	
Daniel & Joana Jolly		Michael & Margaretha Linz		
JONS, REBECCA	12-10-1826	5-13-1827	I-300	
William & Catherine Hauser Jons		James & Mary Martin		
JONSTON, FRANCIS	12-15-1819	12-24-1819	I-167	
Henry & Theresa Jonston		Francis & Elidia DeBeelan		
JOHNSTON, ANNA ELIZABETH	UNKNOWN	9-26-?	I-316	MD
John & Joanna Gribble Johnston		Mary Gribble		
JONES, HENRY AUGUSTUS	8-23-1872	8-26-1872	III-64	JE
David & Mary J Lawrence Jones		Elisabeth Lawrence		
JONES, MARY M	4-10-1872	4-16-1872	III-62	JE
Jacob L & Sallie Reiter Jones		Julian Reiter		
JUD, JAMES	1-13-1809	2-4-1809	I-90	
John & Maria Jud		Peter Herschen & Anna Miller		
JUD, JOSEPH	4-10-1811	5-12-1811	I-109A	
John & Maria Jud		John Marshal (of Joseph) and Margareta Sirley		
JUET, JOHN	8-22-1806	8-28-1806	I-70	
John & Maria Juet		Margarita Torley		
JUIT, MARIA ANNA	8-29-1807	9-7-1807	I-78	
John & Maria Juit		Barbara Sierley		
JUIT, MARIA RABIDIA	3-15-1805	3-17-1805	I-64	
John & Maria Juit		Henry & Margaeerita Sheets		
JUNG, JOHN ADAM	10-22-1807	6-26-1809	I-95	
Henry & Maria Jung		James Dowy		

K

KADDER, GEORGE HENRY	7-17-1860	7-30-1860	III-25	JBC
----------------------	-----------	-----------	--------	-----

John Kadder & Cath Becker		Mary Ann Adams	
RAEHL, ANNA CATHERINE	4-27-1850	5-15-1850	II-129 JC
Francis & Mary Anna Kaehl		John & Margaret Miller	
KAEHLER, ELIZABETH AGNES	2-24-1878	2-24-1878	III-80 JE
Henry & Priscilla Carbaugh Kaehler		Joseph Kaehler & Joanna Carbaugh	
KAEHLER, JOHN STANISLAS	10-11-1872	10-11-1872	III-64 JE
Henry & Tersilla Carbaugh Kaehler		Mary Shorb	
KAELER, JOANNA FREDERICA	3-12-1846	4-6-1846	II-90 MT
Frederick William & Joanna Felte/Kaeler		Mary Felte	
KAHLBAUGH, JOHN SOWERS	10-9-1856	6-8-1880	III-87 FC
Jessie Kahlbaugh & Catharine Sowers		Jacob Martin	
KAHLER, ANNE CATHARINE	4-4-1868	4-6-1868	III-50 PM
John Henry & Trisilia Carbach Kahler		John & Anastasia Carbach	
KAHLER, AUGUSTINE SAMUEL	11-9-1875	11-9-1875	III-73 PM
Henry & Ceilia Carbach Kahler		Elizabeth Sneeringer & Eugene Sneeringer	
KAIN, MARGARET	1-13-1818	8-16-1818	I-159
Dennis & Phoebe Rogers Kain		Patrick & Catherine Philips	
KAIN, MARY	9-4-1814	5-7-1815	I-143
Edward & Catharine Kain		Hugh & Nancy McAleer	
KAISER, CHARLES	11-11-1863	11-4-1863	III-38 FXD
John & Mary Ball Kaiser		Charles Dean & Ann Mary Mayer	
KAISER, JOHN	11-2-1861	11-10-1861	III-30 JBC
John & Margaret Dien Kaiser		John & Ann Mary Meyer	
KAISER, MARY MARGARET	3-20-1872	3-25-1872	III-62 JE
John & Mary Ball Kaiser		Catherine Ball	
KALE, ANN LOUISA	5-13-1864	6-11-1864	III-39 JBC
Anthony & Caroline Weaver Kale		Rebecca Bunty	
KALE, DANIEL EDMUND	10-27-1875	11-24-1875	III-73 JE
George & Amanda Keffer Kale		Sarah Kale	
KALE, ELIZABETH	11-9-1860	1-5-1861	III-27 JBC
Jacob & Mary A Weber Kale (KEHL)		Michael Schibert & Sarah Scheibert	
KALE, FRANCIS	3-8-1856	4-3-1856	III-8 PC
Francis & Mary Hartman Kale		Ros. Hartman	
KALE, GEORGE W.	7-4-1856	7-13-1856	III-10 JE
Anthony & Caroline Weaver Kale		George Kale & Margeth Sheibert	
KALE, JOHN JACOB	2-15-1863	4-20-1863	III-35 JBC
Jacob & Mary Weaver Kale		Agnes Weaver	
KALE, JOSEPH ANTHONY	3-17-1871	5-13-1871	III-59 PM
Jacob & Mary Weaver Kale		? Adams	
KALE, SARAH JOSEPHINE	8-20-1870	8-25-1870	III-57 JE
George & Amanda Keefaver Kale		Sarah Harting	
KALEBACH, LOUVINA ELISABETH BAKER	2-15-1846	3-24-1872	III-62 JE
Wm & Mary Rider Kaler		M. Matilda McSherry	
KALTHOUSE, THOMAS JAMES	3-8-1839	3-19-1839	II-30
Henry & Mary McLean Kalthouse		Thomas Major & Margaret McLean	
KALTREITHER, APOLONIA	4-18-1837	6-4-1837	II-24
George & Eva Kider Kaltreither		Margaret Shultz	
KANKER, JOHN	2-2-1822	3-10-1822	I-189
John & Anna Felix Kanker		Anthony Smith & Catharine Felix	
KARBACH, WILLIAM	6-14-1821	6-17-1821	I-181
William & Rosanne Linotte Karbach		Philip & Mary Linotte	
KARBAUGH, ELEANOR	2-5-1817	4-20-1817	I-150
John & Elizabeth Shultz Karbaugh		Mary Shultz	
KARSYN, SAMUEL	3-31-1811	8-25-1811	I-112
Maria Karsyn		George & Maria Doubts	
KARY, JACOB	11-5-1813	10-18-1814	I-141
John & Elizabeth Sreader Kary		Margaret Rosensteel	
KAUFFMANN, MARY ELIZABETH	UNKNOWN	7-23-1871	III-59 PM
John & Mary Eliz. Smith Kaufman		Susanna Ginter	
KAUFFMANN, CATHARINE ELIZABETH	5-13-1844	7-21-1844	II-62 NS
John & Elizabeth Palmer Daufmann		Plus Little & Catharine Smith	
KAUFMAN, JOHN WILLIAM	4-29-1840	6-7-1840	III-35
John & Elizabeth Smith Kaufman		Elizabeth Smith	
KEEFER, ANNIE	2-13-1886	2-14-1886	III-105 PM
John & Johanna Strassbach Keefer		Virgil & Sarah Lilly	
KEEFER, EMMA ELIZABETH	6-29-1886	7-3-1886	III-106 PM
John & Henrietta Miller Keefer		John & Maria Lawrence	
KEEFER, JOHN FRANKLIN	12-28-1850	1-2-1857	III-12 MD
Isidore Joseph & Eve Grover Keefer		Mary Ann Klunk	
KEEFER, JOHN WILLIAM	4-28-1881	5-7-1881	III-90 PF
James J. & Mary Jane McGraw Keffer		Josephine Myers	
KEEFER, JULIANA	12-1-1820	12-3-1820	I-175
James & Elizabeth Ameken Keefer		John Smitz & Catharine Felix	
KEEFER, LORETTO ADELAIDE	5-28-1871	10-1-1871	III-60 JE
Amos & Ann Sherman Keefer		Elizabeth Keefer	

KEEFER, MARY GENENEIVE	11-3-1889	11-6-1889	III-116	M
John & Joanna Strausbaugh Keefe		James P. Strausbaugh & Jane Strausbaugh		
KEEL, MARGARET	2-5-1836	4-1-1836	II-27	
Anthony & Catharine Sneider Keel		Adam Dudernd & Margaret Foly		
KEEN, KATY	1-4-1796	3-15-1796	I-16	
John & Elisabeth Keen		John Rock & Maria Turfell		
KEENS, MATTHEW	3-9-1819	4-11-1819	I-162	
James & Mary Ditho Keens		Adam & Sophie Long		
KEFER, HENRY	9-22-1817	9-28-1817	I-152	
James & Elizabeth Michael Kefer		Henry & Catherine Ekenrod		
KEFFER, ANN MARG. ELIZABETH	8-22-1862	8-24-1862	III-33	JBC
Henry & Theresia Marshall Keffer		Conrad & Mary Ann Alwine		
KEFFER, ANN MARY	3-17-1865	3-19-1865	III-42	JBC
Andrew & Margaret Alwine Keffer		Henry & Theresa Keffer		
KEFFER, ANNA MARIE	10-18-1818	10-23-1818	I-158	
Joseph & Justine Becker Keffer		Mary Gallaher		
KEFFER, CATHERINE	6-15-1816	7-17-1816	I-148	
Joseph & Anastasia Becker Keffer		Henry & Mary Becker		
KEFFER, CECILIA CAROLINE	7-20-1848	7-30-1848	II-111	FXD
Henry & Theresa Marshal Keffer		Samuel & Mary Baker		
KEFFER, CHARLES FREDERICK	5-28-1872	6-2-1872	III-63	JE
Francis & Louisa Montel Keffer		Valentine & Ann ?		
KEFFER, ELISABETH	7-9-1807	1-18-1808	I-80	
Eva Keffer		Samuel & Elisabeth Isaac		
KEFFER, FRANCIS XAVIER	3-3-1881	3-6-1881	III-89	PF
John & Joannah Strausbaugh Keffer		Mary Strausbaugh		
KEFFER, JOHN LINUS	4-20-1878	4-21-1878	III-80	JE
Andrew & Mary Yake Keffer		Elizabeth Yake		
KEFFER, JOHN WILLIAM	12-24-1879	12-24-1879	III-85	PM
Francis & Louisa Mondale Keffer		Welendine Todt & Josephine Eckenrode		
KEFFER, MARIA REGINA	5-22-1879	5-24-1879	III-83	FC
John & Joanna Strassbaugh Keffer		Emma Strausbaugh		
KEFFER, MARIANN LUCIAN	3-3-1880	3-4-1880	III-86	FC
Andrew & Marie Yake Keffer		Irene Mary Yake		
KEFFER, MARY	2-1-1888	2-5-1888	III-111	PM
John F & Joana Strassbach Keffer		John & Rebecca Eline		
KEFFER, MARY CATH.	9-19-1860	10-7-1860	III-26	JBC
Mathias & Susan Staub Keffer		Mary Ann Altrogge		
KEFFER, MATILDA ROSANNA AGNES	10-5-1858	10-15-1858	III-18	ER
Henry & Theresia Marshall Keffer		Andrew Keffer and Ann Alwine		
KEFFER, MATTHEW	9-29-1818	10-10-1818	I-158	
James & Elizabeth Kingly Keffer		Peter Smitz & Anna Felix		
KEFFER, NICHOLAS	12-28-1820	12-31-1820	I-176	
Joseph & Martina Becker Keffer		John & Apolonia Becker		
KEFFER, PETER JEREMIA	6-29-1856	7-6-1856	III-10	PJC
Henry & Teresa Marshal Keffer		Catherine Sheffter		
KEFFER, RACHEL	12-28-1806	11-22-1807	I-79	
Lewis & Carola Keffer		Barbara Shultz		
KEFFER, SUSAN	2-20-1823	2-23-1823	I-198	
James & Elizabeth Ekenroth Keffer		John & Susan Felix		
KEFFER, SUSAN MARY OPHELIA	12-31-1851	1-16-1852	II-144	JBC
Henry & Theresa Marshall Keffer		Susan Shafter		
KEFFER, SUSANNA ANNE	1-21-1868	1-24-1868	III-50	PM
Andrew & Margaret Elizabeth Allwine Keffer		Agnes Allwine		
KEFFER, THERESA SOPHIA	3-29-1871	4-2-1871	III-59	JE
Francis & Louisa Montel Keffer		Andrew & Margaret E Keffer		
KEGLEY, EUGENE	2-26-1814	7-3-1814	I-138	
John & Agnes Sweeny Kegley		George Douty & Brigitt Breslin		
KEHL, ANASTASIA	6-30-1862	8-8-1862	III-33	JBC
Anthony & Caroline Weaver Kehl		Joanna Weaver		
KEHL, JOSEPH ANTHONY	10-20-1858	10-31-1858	III-18	JBC
Anthony and Caroline Weber Kehl		Mary Neuhofer		
KEHL, LUCINDA MARGARETH	11-15-1858	12-7-1858	III-19	MD
Jacob & Mary A Weber Kehl		Margaret Sheibert		
KEHL, MARIANNE	2-29-1868	5-10-1868	III-51	JIB
Jacob & Mary Ann Weber Kehl		Sarah Scheibert		
KEHL, MARY TERESA	10-4-1858	11-7-1858	III-18	JBC
Francis and Mary Hartung Kehl		Elizabeth Hartung		
KEHLBACH, ANTHONY	2-24-1860	3-1-1860	III-23	PM
William & Elizabeth Marshall Kehlbach		Apollonia Ginter		
KEHLER, GEORGE ALOYSIUS MARIA	8-3-1864	8-3-1864	III-40	PD
John M & Trusilla Carbach Kehler		Catharine Carbach		
KEHLER, JOSEPH WILLIAM	2-18-1862	2-21-1862	III-31	PM
John H & Trusilla Carbach Kehler		Catharine Carbach		

KEIRNAN, JAMES James & Mary Dolen Keirnan	7-14-1817	7-14-1817	I-153	
KEIFER, MARY GERTRUDE John & Jeane Strassbach Keifer	1-11-1885	1-13-1885	III-102	PM
KEITH, MARY ROSINA Peter & Francis Grupp Keith	11-6-1861	11-10-1861	III-30	JBC
KEINHEART, ELIZABETH Joseph & Margaret Keinheart	1-26-1801	5-31-1801	I-41	
KELLENBERGER, DAVID John & Elisa Unger Kellenberger	2-15-1860	8-5-1860	III-25	JBC
KELLENBERGER, CHARLOTTE George & Elisabeth Simmer Kellenberger	8-16-1802	9-13-1802	I-46	
KELLENBERGER, ELLEN REBECCA John & Eliza Unger Kellenberger	10-20-1853	5-7-1854	III-2	JE
KELLENBERGER, ELIZABETHA Michael & Catharine Paul	11-13-1792	11-30-1794	I-12	
KELLENBERGER, GEORGE Michael & Catharine Paul	6-24-1790	11-30-1794	I-12	
KELLENBERGER, JAMES JEREMIAH John & Eliza Unger Kellenberger	4-8-1855	9-23-1855	III-7	JE
KELLENBERGER, JOHN Adam & Margarita Sneeringer	2-16-1800	2-23-1800	I-36	
KELLENBERGER, JOHN FRANCIS Elias & Agnes Miller Kellenberger	12-10-1859	12-12-1859	III-23	JBC
KELLENBERGER, JOHN JAMES John & Elizabeth Topper Kellenberger	4-12-1850	6-26-1850	II-130	JE
KELLENBERGER, JOSEPH HENRY Ely & Agnes Miller Kellenberger	1-29-1862	1-31-1862	III-30	JBC
KELLENBERGER, LEWIS John & Eliza Unger Kellenberger	10-4-1856	6-7-1857	III-13	PJC
KELLENBERGER, MARY JANE (Married F. J. Smith at New Oxford)	3-25-1870	3-27-1870	III-56	JIB
Elias & Agnes Miller Kellenberger				
KELLENBERGER, PIUS WILLIAM ADAM John & Sarah Anna Loher Kellenberger	10-5-1849	11-5-1849	II-123	JE
KELLENBERGER, WILLIAM MICHAEL John & Elizabeth Anna Unger/Kellenberger	10-27-1852	5-22-1853	II-155	JE
KELLER, HELEN MARGARET John & Mary Herring Keller	UNKNOWN	1-14-1839	II-31	
KELLER, JOSEPH John & Mary Henring Keller	2-8-1837	5-26-1837	II-23	
KELLER, MARGARET ELIZABETH John & Catharine Keller	UNKNOWN	9-13-1829	I-312	MD
KELLER, MARY ELIZABETH Philip & Rachel Sneider Keller	2-1-1843	5-21-1843	II-49	
KELLER, NICHOLAS Lydia Keller	10-7-1841	11-6-1841	II-43	
KELLER, RACHEL EVA John & Mary Haring Keller	12-23-1841	4-10-1842	II-45	
KELLER, SALOME Anthony & Elizabeth Lucy Keller	12-23-1817	2-8-1818	I-156	
KELLEY, FANNY Aran & Ruth Kelley	7-14-1801	10-4-1801	I-41	
KELLEY, JOHN John & Catharine Kelley	9-23-1797	9-23-1797	I-24	
KELLY, ANNA Patrick & Nancy Gervy Kelly	4-20-1814	12-11-1814	I-141	
KELLY, ANNA MARIA THERESIA James Kelly	12-27-1796	1-8-1797	I-18	
KELLY, CATHARINE John & Bridget Kelly	3-27-1852	4-19-1852	II-147	JC
KELLY, ELEANOR James & Elizabeth Wilden Kelly	11-6-1815	5-12-1816	I-146	
KELLY, HENRY Jacob & Elisabeth Kelly	2-14-1813	9-26-1813	I-128	
KELLY, HENRY (TWIN) Henry & Margaret Nagel Kelly	5-31-1828	5-5-1828	I-306	
KELLY, HUGO Michael & Margareta Kelly	7-28-1809	8-17-1809	I-94	
KELLY, MANDANA ELIZABETH (TWIN) Henry & Margaret Nagel Kelly	5-31-1828	6-5-1828	I-306	
				John Felix & Elizabeth Fleshman

KELLY, MARIA Patrick & Catharine Kelly	1-31-1812	2-6-1812	I-114	
KELLY, NATHANIEL ABNEF John & Rebecca Norgle Kelly	11-9-1826	4-1-1827	I-299	
KELLY, NICHOLAS OWEN John & Margaret Nagel Kelly	4-2-1825	9-11-1825	I-217	
KELLY, PATRICK Patrick & Catarine Kruenevald Kelly	8-26-1814	9-7-1814	I-141	
KELY, MARIA Dominick & Margarit Kely	7-2-1810	7-26-1810	I-104	
KELY, JOHANA Michael & Maria Kely	7-18-1810	7-26-1810	I-104	
KEMP, JEROME THOMAS (TWIN) John & Anna Friday Kemp	6-9-1831	6-15-1831	I-321	MD
KEMP, JOANNES Matthew & Catharine Kemp	10-12-1800	4-3-1809	I-92	
KEMP, JOHN MATTHIAS & John & Anna Friday Kemp	6-9-1831	6-15-1831	I-321	MD
KEMP, JOSEPH John & Anna Frytag Kemp	3-6-1827	3-26-1827	I-298	
KEMP, LEO CHRISTIAN UNKNOWN	UNKNOWN	12-21-1834	I-330	FH
KENEDY, JAMES Daniel & Catherine Brenemen Kenedy	1-13-1817	2-18-1817	I-150	
KENDEL, ANNA MARIA Peter & Anna Maria Cupser Kendel	7-4-1797	7-9-1797	I-19	
KENI, JOHN Seraphin & Mary Ursula Scheri Keni	8-4-1818	11-3-1818	I-159	
KENNY, CATHARINE (10 years old) Zimmerman & Catherine Kenny	UNKNOWN	11-12-1829	I-314	PPK
KENNY, THOMAS XAVIER John & Anna Kennedy Kenny	10-6-1846	10-11-1846	II-95	MG
KEPEL, JOSEPH ALOYSIUS JOHN John & Catherine Hoffman Kepel	9-3-1867	9-6-1867	III-48	GV
KEPLER, JAMES James & Sara Foster Kepler	1-3-1826	3-12-1826	I-290	
KEPLER, MARY ANN James & Sara Fisher Kepler	3-23-1823	5-4-1823	I-199	
KEPPLER, JOHN Anna Kepple	? - 1806	2-21-1807	I-73	
KEPPLER, ANDREW James & Sarah Fisher Keppler	12-28-1833	2-17-1834	II-9	
KERBACH, JOHN John & Elisabeth Kerbach	1-1-1813	7-26-1814	I-139	
KERBACH, PETER John & Elisabeth Kerbach	1-1-1811	4-21-1811	I-108	
KERBAUGH, ELIAS (2½ years old) John & Betsy Shultz Kerbaugh	UNKNOWN	8-17-1817	I-153	
KERNEY, EMMET Bernard & Bridget Hagan Kerney	5-24-1818	6-7-1818	I-156	
KERNY, MARY John & Sara Kerny Kerny	11-9-1840	11-12-1840	II-38	
KESSINGER, SALY Magdalena Kessinger	6-26-1795	3-1-1798	I-26	
KETTLE, SAMUEL William & Joanna Kettle	4-25-1814	6-26-1814	I-138	
KEVER, JAMES VIN. Isidor & Nancy Grove Kever	1-25-1856	2-4-1856	III-8	JE
KEVER, MARY ELIZABETH Isidore & Nancy Grove Kever	4-24-1861	12-5-1861	III-30	PM
KEVER, MARY MAGDELEN Isadore & Anna Grove Kever	5-28-1853	7-11-1853	II-157	JE
KEYS, JOHN John & Betzy Keys	11-1-1797	12-17-1797	I-25	
KEYS, WILLIAM Elijah & Anna Melony Keys	6-1-1818	8-16-1818	I-159	
KHIENS, JOSEPH (ten weeks) Joseph & Margareta Khiens	1-10-1808	2-7-1809	I-90	
KHIEN, MANASSES Joseph & Cath. Khien	1-17-1813	2-14-1813	I-123	
		Manasses Brichner & Elizabetha Antoni		



KHIENS, MARIA MAGDALENA Jacobus & Maria Khiens	9-20-1811	10-20-1811	I-112	
KHUN, CATHARINE MARGARET John & Susan Mathias Khun	4-15-1826	5-21-1826	I-291	
KHUN, EDWARD JOHN Joseph & Joanna McCabe Khun	9-23-1827	9-26-1827	I-302	
KHUN, ELIZABETH James & Magdalen Hahn Khun	1-18-1821	1-21-1821	I-177	
KHUN, ELIZABETH John & Catherine Schlosser Khun	9-5-1825	10-19-1825	I-217	
KHUN, FRANCIS James & Catherine Khun	7-15-1822	8-15-1822	I-194	
KHUN, JACOBUS Margaret Khun	8-22-1812	9-27-1812	I-119	
KHUN, JAMES JOSEPH James & Magdalena Khun	1-25-1813	2-4-1813	I-122	
KHUN, JOSEPH John & Catharine Schlosser Khun	9-25-1828	11-9-1828	I-308	
KHUN, LOUISE JOSEPHINE John & Susan Mathias Khun	11-14-1827	11-18-1827	I-304	
KHUN, SAMUEL James & Anna Driscoll Khun	10-17-1825	10-23-1825	I-218	
KHUN, SUSANNA George & Susanna Khun	7-4-1812	8-16-1812	I-117	
KHUNE, MARY ANNE Christian & Catherine Khole Khune	9-1-1816	9-29-1816	I-148	
KHUNE, POLLY James & Magdalen Haune Khune	7-6-1815	7-9-1815	I-143	
KHUNE, PETER James & Magdalen Hane Khune	8-25-1817	9-7-1817	I-151	
KIEFER, GEORGE (about six months old) John & Sally Riffel Keifer	UNKNOWN	5-18-1830	I-316	PPK
KIEHN, HENRY John & Margareta Kiehn	UNKNOWN	Lydy Rifel 5-8-1806	I-69	
KIENS, JOSEPH ANDREW Peter & Mary Becher Kiens	11-27-1830	12-5-1830	I-318	PPK
KIENS, WILLIAM Joseph & Margareta Kiens	8-31-1807	9-6-1807	I-78	
KIENTZ, FREDERICK James & Maria Kientz	UNKNOWN	4-4-1813	I-124	
KIENTZ, GEORGE Jacob & Maria Kientz	4-17-1814	4-22-1814	I-135	
KIENTZ, JAMES Joseph & Margaret Doll Kientz	11-26-1822	1-3-1823	I-197	
KIERNAN, JEREMIAS (adult) UNKNOWN	UNKNOWN	James Marshall & Anna Gruss 1811	I-107	
KIFER, JACOBUS Mathaeus & Maria Elisabeth Kifer	6-7-1795	6-21-1795	I-15	
KILBIN, GEORGE (sic) Walther & Maria Werkin Kilbin	4-31-1802	10-3-1802	I-46	
KILMIRE, ELISABETH Francis & Catharine Kilmire	4-25-1793	4-28-1793	I-11	
KIME, LAURA JANE Peter & Mary Kime	9-14-1861	2-1-1885	III-102	F
KIMMONS, MARIA (adult) UNKNOWN	UNKNOWN	UNKNOWN John McCosky	I-107	
KINDELIR, PETER Catharine Kindelir	UNKNOWN	5-24-1835	I-332	FH
KINDER, ANNA MARIA Nicolaus & Catherine Kinder	2-?-1804	3-12-1804	I-56	
KINDER, ANNA ELISABETH Nicolaus & Catharine Hemler Kinder	2-25-1803	2-25-1803	I-55	
KINDER, ANNA MARY MAGDALINA Gustav Adolph & Josephine Elis Horweidle Kinder	7-25-1889	7-26-1889	III-115	PM
KINDER, JACOB A. Gustave A. & Josephine Horwedel Kinder	6-19-1887	7-20-1887	III-109	DFH
KINEHAM, MARY ELIZABETH (married Joseph Wagaman) Pius & Mary Georg Kinehan	3-6-1889	3-12-1889	III-114	PM
		Louisa Smith		

KING, ANNA ELIZABETH George & Gemima King	4-11-1832	4-2-1833	I-328	JR
KING, ELLEN C. Edward & Amanda Heck King	1-16-1860	7-6-1878	III-81	FXD
KINGSHORN, ANNA CHRISTINA Adam & Christine Kingshorn	1-12-1794	1-14-1794	I-11	
KINGSLOW, NANCY Thomas & Doatha Kingslow	2-15-1792	4-10-1796	I-17	
KINNEY, KITTY Patrick & Kitty Freel Kinney	10-21-1816	2-16-1817	I-150	
KINS, JOHN Matthias & Catharine Kins	12-?-1791	1-6-1792	I-1	
KINS, MARIA George Kins & Anna Maria Matthes	11-15-1793	11-27-1793	I-10	
KINSHORN, ANNA CATHARINE ? Kinshorn	UNKNOWN	UNKNOWN	I-15	
KINTZ, ALOYSIUS Joseph & Margaret Doll Kintz	11-30-1818	2-26-1818	I-161	
KINTZ, JACOB John & Elizabeth Ditto Kintz	3-19-1815	3-27-1815	I-142	
KINTZ, SALLY John & Betty Ditto Kintz	2-11-1817	3-23-1817	I-149	
KINTZ, WILLIAM James & Mary Ditto Kintz	6-6-1817	7-27-1817	I-151	
KINZ, CATHERINE John & Elizabeth Dethou Kinz	UNKNOWN	1-28-1821	I-177	
KINZ, PETER Joseph & Margarita Kinz	3-22-1810	4-22-1810	I-103	
KINZER, BERTHA ANNIE T. O. & Flora Eckenrode Kinzer	8-17-1879	9-15-1879	III-84	PM
KISS, FREDERIC Joseph & Mary Kiss	11-17-1821	6-8-1851	II-136	
KISSNER, ANNA MARY Peter & Sophia Kissner	5-24-1844	6-16-1844	II-61	NS
KISENER, LOUISE SOPHIE Wife of Peter Kisener	UNKNOWN	4-11-1842	II-45	
KISSNER, SEBASTIAN Peter & Rosain Kissner	10-16-1847	11-7-1847	II-106	GV
KITCHIN, JOHN John & Magdalena Kitchin	1-10-1797	1-15-1797	I-18	
KITT, NANCY Will. & Elisabetha Kitt	8-23-1796	8-13-1797	I-23	
KITZ, SARA Amelia, slave at Kitz	3-2-1814	3-27-1814	I-134	
KLAPSADLE, PHILOMENA VERONICA Darel & Ann Mary Poel Klapsadle	4-1-1855	5-9-1855	III-6	FXD
KLEFER, EMMA John & Johanna Strassbach Klefer	9-30-1882	10-1-1882	III-94	PM
KLEIN, ANDREW William & Catharine Klein	9-10-1803	9-18-1803	I-51	
KLEIN, CATHARINE Anthony & Catharine Klein	4-13-1796	4-17-1796	I-17	
KLEIN, DANIEL Henry & Elisabeth Klein	7-12-1803	7-24-1803	I-50	
KLEIN, ELISABETH Henry Klein & Elisabeth Strassbach	11-12-1801	12-13-1801	I-44	
KLEIN, ELISABETH Anthony & Catharine Strassbach Klein	11-29-1803	12-2-1803	I-53	
KLEIN, JOHN Anthony & Catharine Klein	3-16-1800	3-23-1800	I-37	
KLEIN, JOHN Henry & Elisabeth Klein	9-25-1805	10-6-1805	I-66	
KLEIN, JOHN GEORGE Eva Klein	10-4-1792	11-3-1793	I-9	
KLEIN, JOSEPH Henry & Elisabeth Klein	10-23-1808	11-20-1808	I-88	
KLEIN, MARIA Anthony & Catharine Klein	12-6-1797	12-8-1797	I-22	
KLEIN, MARGARET Anthony & Anna Maria Sander Klein	2-20-1791	2-27-1791	I-2	
KLEIN, MATILDA (in South Mountain) John & Anna Klein	2-12-1807	6-2-1807	I-76	
KLEIN, MICHAEL Henry & Elisabeth Klein	10-22-1796	10-29-1796	I-20	
				Anthony & Catharine Klein

KLIEMAN, TERISCA MOREDANICA Curt & Elenora Lingg Klieman	1-10-1885	7-8-1885	III-103	PM
KLING, ANASTASIA Joseph & Apolonia Staup Kline	1-12-1819	1-17-1819	I-160	
KLING, LUVINA ELIZABETH Joseph & Abelona Staup Kline	10-5-1817	10-9-1817	I-152	
KLUNCK, JAMES Peter & Anastasia Bross Klunck	1-8-1823	1-11-1823	I-197	
KLUNCK, JOHN Martin & Rosina Oster Klunck	7-28-1822	7-31-1822	I-193	
KLUNCK, SARA ANNA James & Mary Klunck	8-18-1845	9-22-1845	II-82	FK
KLUNG, ALOYSIA ELIZABETH Martin & Rosina Klung	6-21-1810	6-23-1810	I-101	
KLUNG, ANTHONY Martin & Rosina Oster Klung	4-26-1827	4-29-1827	I-299	
KLUNG, APOLONIA Peter & Elisabeth Klung	5-13-1811	5-25-1811	I-109A	
KLUNG, CATHARINE Joseph & Maria Klung	4-29-1811	5-5-1811	I-111	
KLUNG, CATHARINE Martin & Roseanne Oster Klung	4-26-1825	5-1-1825	I-214	
KLUNG, CATHARINE SUSAN John & Mary Lorens Klung	12-15-1842	12-25-1842	II-48	
KLUNG, CHARLES ANTHONY John & Catharine Wise Klung	7-2-1827	7-17-1827	I-301	
KLUNG, ELIZABETH CAROLINE James & Mary Fleshman Klung	UNKNOWN	6-2-1832	II-2	
KLUNG, FRANCIS ANNA MARY James & Elisa Klung	4-23-1840	5-23-1840	II-35	
KLUNG, HENRY John & Susanna Klung	11-1-1809	11-4-1809	I-97	
KLUNG, HENRY James & Mary Flesman Klung	12-17-1833	2-5-1834	II-9	
KLUNG, JACOB Martin & Rosina Klung	2-22-1813	2-25-1813	I-123	
KLUNG, JOANNES Joseph & Maria Klung	5-26-1804	5-30-1804	I-58	
KLUNG, JOANNES John & Susanna Klung	5-7-1807	5-14-1807	I-76	
KLUNG, JOHN Peter & Christina Klung	2-19-1810	3-21-1811	I-108	
KLUNG, JOHN Peter & Elisabeth Klung	11-2-1813	11-26-1813	I-131	
KLUNG, JOHN John & Catharine Lorens Klung	10-25-1838	1-6-1839	II-29	
KLUNG, JOHN BAPTIST Anthony & Elizabeth Etter Klung	6-20-1820	7-1-1820	I-172	
KLUNG, JOSEPH Joseph & Mary Norbeck Klung	7-28-1820	10-1-1820	I-173	
KLUNG, JUDITH Peter & Elisabeth Klung	1-21-1809	1-27-1809	I-89	
KLUNG, JULIANA Joseph & Sara Norbeck Klung	9-1-1823	9-13-1823	I-202	
KLUNG, LOUIS Joseph & Mary Flesman Klung	11-22-1838	1-2-1839	II-29	
KLUNG, LOUISE ROSEANNA Joseph & Mary Klung	6-3-1827	6-9-1827	I-300	
KLUNG, LYDIA Joseph & Maria Klung	12-2-1809	12-6-1809	I-97	
KLUNG, MARIA Joseph & Maria Klung	8-17-1807	8-23-1807	I-77	
KLUNG, MARIA John & Susanna Klung	8-1-1808	8-9-1808	I-86	
KLUNG, MARIA Martin & Rosina Klung	9-5-1808	8-28-1808	I86	
KLUNG, MARGARET ELIZABETH James & Mary Flesman Klung	9-11-1843	11-19-1843	II-53	
KLUNG, MARTIN WILLIAM James & Elsie Golden Klung	6-30-1836	7-3-1836	II-19	
KLUNG, MARY ANN Anthony & Elizabeth Elder Klung	9-8-1822	9-24-1822	I-194	
KLUNG, MARY ANNA Joseph & Mary Flesman Klung	1-11-1836	3-9-1836	II-16	
		Barbara Fleshman		

KLUNG, MARY JOSEPHINE John & Catharine Weis Klung	7-22-1821	6-12-1821	I-182	
KLUNG, MATILDA JOSEPHINE John & Mary Lorenz Klung	4-15-1845	4-23-1845	II-75	NS
KLUNG, MECHTILDA Peter & Christine Brown Klung	2-5-1819	4-4-1819	I-162	
KLUNG, PETER Martin & Rosina Overbach Klung	3-26-1824	3-28-1824	I-206	
KLUNG, PETER John & Susanna Klung	5-24-1811	5-29-1811	I-109A	
KLUNG, REBECCA LOUISE John & Mary Lorens Klung	12-14-1840	1-1-1841	II-39	
KLUNG, ROSINA MARY Martin & Rosina Oister Klung	9-31-1820	10-3-1820	I-174	
KLUNG, SARAH Peter & Margarita Klung	UNKNOWN	6-2-1813	I-125	
KLUNG, SUSAN Joseph & Mary Flesman Klung	3-29-1841	4-24-1841	II-40	
KLUNK, ALBERT George G. & Susan Pohlman Klunk	9-15-1884	9-16-1884	III-101	PM
KLUNK, ALPHONSEA LAUTRINA Joseph & Elisa Bivenaur Klunk	1-17-1869	1-19-1869	III-53	JIB
KLUNK, ANASTASIA CATHARINE Joseph & Catherine Anna Long Klunk	6-13-1859	6-16-1859	III-20	GH
KLUNK, ANN MARY John & Mary A Conrad Klunk	4-5-1860	4-14-1860	III-24	JBC
KLUNK, ANNA Francis & Emma Ritter Klunk	2-25-1885	2-26-1885	III-102	PM
KLUNK, CAROLINE BLANCH George & Mary McKin Klunk	3-21-1887	3-21-1887	III-108	PM
KLUNK, CECILIA MARIA LOYOLA George & Susanna Poleman Klunk	2-16-1880	2-17-1880	III-86	FC
KLUNK, CHARLES DAVID John & Teresa Lawrence Klunk	11-21-1886	11-21-1886	III-107	PM
KLUNK, CHARLES EDWARD Henry & Catharine Smith Klunk	UNKNOWN	1-24-1863	III-34	
KLUNK, CHARLES LAWRENCE Francis & Emma Jane Dedrich Klunk	10-28-1886	10-29-1886	III-107	PM
KLUNK, CLARA VERONICA Anthony & Juliette Weaver Klunk	9-20-1870	9-21-1870	III-57	JE
KLUNK, EDWARD GEORGE George & Susanna Klunk	7-28-1883	7-29-1883	III-96	PM
KLUNK, EDWARD VINCENT Joseph & Eliza Bievenauer Klunk	2-6-1867	2-11-1867	III-47	GV
KLUNK, ELISABETH Joseph & Palle Norbeck Klunk	9-25-1805	9-29-1805	I-66	
KLUNK, ELIZABETH ALEXINA John & Catharine Wise Klunk	UNKNOWN	1-6-1830	I-315	MD
KLUNK, ELISHA Anthony & Elizabeth Elder Klunk	4-20-1819	4-27-1819	I-163	
KLUNK, EMMA BELINDA John & Lucy Smith Klunk	8-7-1887	8-7-1887	III-109	PM
KLUNK, EMMA CATHARINE Joseph & Mary Robinson Klunk	4-2-1862	4-7-1862	III-31	PM
KLUNK, EMMA JANE Joseph & Mary Ann Robinson Klunk	6-1-1867	6-6-1867	III-48	FXD
KLUNK, FABIAN George & Cecilia McKim Klunk	11-30-1885	12-1-1885	III-104	PM
KLUNK, FELIX JOSEPH Lewis & Sarah Fleshman Klunk	8-21-1881	8-22-1881	III-91	PM
KLUNK, FRANCIS ALEXANDER Francis & Mary Shrader Klunk	11-9-1886	11-10-1886	III-107	PM
KLUNK, FRANCIS JOSEPH Lewis & Sarah Flishman Klunk	7-11-1873	7-11-1873	III-67	PM
KLUNK, FRANCIS XAVIER John & Mary Conrad Klunk	7-15-1856	7-19-1856	III-10	FXD
KLUNK, GASPAR JOSEPH John & Catharine Wise Klunk	12-6-1824	1-6-1825	I-211	
KLUNK, GEORGE GREGORY Joseph & Catharine Klunk	10-27-1851	11-2-1851	II-142	JC
KLUNK, GEORGE ELMER George V & Cecilia McKim Klunk	8-22-1889	8-22-1889	III-115	M
KLUNK, GEORGE VINCENT Francis and Elis. Martin Klunk	11-4-1858	11-7-1858	III-18	JBC
		James Divine & Agnes Divine		

KLUNK, GERTRUDE CATHARINE Francis & Elizabeth Martin Klunk	11-25-1875	11-25-1875	III-73	PM
KLUNK, GREGORY FRANCIS Anthony & Juliana Weaver Klunk	1-7-1861	1-16-1861	III-27	PM
KLUNK, HENRY MATHIAS Francis & Elisabeth Martin Klunk	1-7-1863	1-8-1863	III-34	JBC
KLUNK, HENRY VINCENT John & Mary An Conrad Klunk	7-30-1857	8-6-1857	III-14	MD
KLUNK, JACOB FRANCIS Francis & Emma Ditrich Klunk	10-29-1889	10-30-1889	III-116	PM
KLUNK, JAMES LEWIS Joseph & Mary Robinson Klunk	11-5-1856	11-8-1856	III-11	PJC
KLUNK, JEROME HENRY Adam & Mary Noel Klunk	10-22-1871	10-27-1871	III-61	PM
KLUNK, JOHN ANTHONY Anthony & Juliana Weaver Klunk	3-30-1863	4-8-1863	III-35	JBC
KLUNK, JOHN B. Lewis & Sarah Fleshman Klunk	12-16-1884	12-17-1884	III-102	PM
KLUNK, JOHN FRANCIS John & Louisa Smith Klunk	11-14-1885	11-14-1885	III-104	PM
KLUNK, JOHN FRANCIS Joseph & Mary Robison Klunk	2-5-1859	3-10-1859	III-20	PM
KLUNK, JOHN FRANCIS Francis & Elisabet Martin Klunk	10-9-1856	10-12-1856	III-11	MD
KLUNK, JOHN GREGORY Joseph & Cath. Cong. Klunk	5-5-1862	5-7-1862	III-31	PM
KLUNK, JOHN SYLVESTER John & Mary Ann Konrad Klunk	1-2-1859	1-12-1859	III-19	ER
KLUNK, JOHN WILLIAM Francis & Emma Didrick Klunk	1-3-1888	1-5-1888	III-111	PM
KLUNK, JOSEPH Lewis & Sarah Fleshman Klunk	1-28-1887	1-29-1887	III-108	PM
KLUNK, JOSEPH John & Agnes Lawrence Klunk	9-5-1888	9-6-1888	III-113	PM
KLUNK, JOSEPH FABIAN Francis & Elizabeth Martin Klunk	8-17-1878	8-19-1878	III-81	PM
KLUNK, JOSEPH FRANCIS George Gregory & Susanna Pohlman Klunk	12-18-1880	12-19-1880	III-89	PF
KLUNK, JOSEPH JACOB Adam & Susanna Hemler Klunk	7-25-1866	7-29-1866	III-45	PD
KLUNK, JOSEPH HENRY Francis & Mary Schrader Klunk	9-2-1885	9-3-1885	III-103	PM
KLUNK, JULIAN ALPHONINE Joseph & Catharine Ann Long	2-20-1857	2-22-1857	III-12	MD
KLUNK, LEWIS GREGORY John & Mary A Conrad Klunk	9-22-1861	10-2-1861	III-29	PM
KLUNK, LOUIS JOHN Anthony & Juliette Weaver Klunk	9-21-1852	10-1-1852	II-151	JC
KLUNK, LOUIS MARTIN Louis & Sarah Fleshman Klunk	7-6-1889	7-7-1889	III-115	M
KLUNK, LOUISA AGNES Joseph & Catharine Long Klunk	6-30-1864	7-3-1864	III-40	PD
KLUNK, LOUISE Joseph & Mary Klunk	2-21-1851	2-24-1851	II-134	JC
KLUNK, LOUISE HENRIETTA Anthony & Julia Weaver Klunk	3-16-1851	3-27-1851	II-135	JE
KLUNK, LYDIA Martin & Rosina Oster Klunk	4-3-1816	4-9-1816	I-146	
KLUNK, M. ELIZABETH Joseph & Catharine Anna Long Klunk	6-20-1849	6-25-1849	II-121	JE
KLUNK, MAGDALENE George & Susane Pohlman Klunk	2-10-1882	2-12-1882	III-92	PM
KLUNK, MARGARET Joseph & Mary Norbeck Klunk	8-20-1817	8-23-1817	I-151	
KLUNK, MARGARET ISABELLA MARIA John & Maria Burk Klunk	11-1-1866	11-4-1866	III-46	PD
KLUNK, MARIA CATHARINE Francis & Elizabeth Martin Klunk	4-20-1867	4-20-1867	III-48	PM
KLUNK, MARIETTA Peter & Christine Broza Klunk	2-5-1815	5-23-1815	I-143	
KLUNK, MARTIN JAMES Anthony & Julia Catharine Weber Klunk	5-29-1849	5-19-1849	II-121	JBC
KLUNK, MARY Joseph & Mary Robinson Klunk	9-26-1860	9-30-1860	III-26	JBC
			Charles Sterner & Maria Crosta	

KLUNK, MARY Lewis & Sarah Kaim Klunk	11-15-1883	1-12-1884	III-98	PM
KLUNK, MARY AGNES Anthony & Juliet Weaver Klunk	9-29-1867	10-1-1867	III-49	PM
KLUNK, MARY ANN Anthony & Juliana Weaver Klunk	4-4-1865	4-8-1865	III-42	JBC
KLUNK, MARY ANNA CATHARINE George & Susana Pohlmann Klunk	1-16-1879	1-17-1879	III-82	PM
KLUNK, MARY ELIZABETH John F. & Lena Smith Klunk	6-30-1884	6-30-1884	III-100	PM
KLUNK, MARY ELISABETH Adam & Susan Hemler Klunk	5-24-1864	3-27-1864	III-39	JBC
KLUNK, MARY JANE N Henry & Catharine Smith Klunk	8-16-1865	8-20-1865	III-43	PD
KLUNK, MARY JANE John & Mary Burk Klunk	6-9-1869	6-11-1869	III-54	FXD
KLUNK, MARY LOYOLA Louis & Sarah Ann Fleshman Klunk	4-22-1880	4-23-1880	III-86	JE
KLUNK, MARY MAGDALEN Anthony and Juliett Weaver Klunk	6-2-1858	6-6-1858	III-17	MD
KLUNK, MARY MAGDALEN Francis & Elizabeth Martin Klunk	10-7-1871	10-8-1871	III-60	PM
KLUNK, PETER Peter & Christine Prose Klunk	2-11-1817	4-13-1817	I-149	
KLUNK, PETER Peter & Elisabeth Webers Klunk	UNKNOWN	12(12?)-1803	I-53	
KLUNK, PETER JOSEPH Francis & Elisabeth Martin Klunk	6-20-1865	6-22-1865	III-43	JBC
KLUNK, PIUS FRANCIS Adam & Mary Noel Klunk	3-7-1870	3-8-1870	III-56	PM
KLUNK, PIUS IGNATIUS Joseph & Mary Robinson Klunk	5-1-1853	5-10-1853	II-155	MH
KLUNK, REBECCA ANNE Francis & Elizabeth Martin Klunk	5-5-1869	5-6-1869	III-54	PM
KLUNK, ROSANNA John & Mary A Conrad Klunk	6-13-1863	6-15-1863	III-36	PM
KLUNK, SAMUEL JOSEPH Joseph & Mary Ann Robinson Klunk	7-1-1854	7-11-1854	III-2	JE
KLUNK, SARAH AGNES Francis & Elizabeth Martin Klunk	2-23-1861	2-25-1861	III-27	PM
KLUNK, TERESA Joseph & Maria Norbeck Klunk	12-18-1814	12-20-1814	I-141	
KLUNK, THERESIA George & Susanna Pohlman Klunk	3-11-1887	3-13-1887	III-108	PM
KLUNK, VINCENT LOUIS Joseph & Mary Robinson Klunk	2-12-1864	2-15-1864	III-38	JBC
KLUNK, WILLIAM JOSEPH MARY John & Mary A Conrad Klunk	8-29-1865	8-31-1865	III-43	PD
KN, CECILIA EMELINE Conrad & Elizabeth Adams Kn	11-9-1853	11-16-1853	II-160	JE
KNAESE, LEO George Knaese	UNKNOWN	5-25-1835	I-332	FH
KNAS, MRS. UNKNOWN	UNKNOWN	7-30-1834	I-330	FH
KNAUS, BARBARA MARIA Sebastian & Anna Reiss Knaus	4-4-1826	4-10-1865	III-42	PD
KNEIDLER, JOHN Gaspar & Maria Magdalena Kneidler	12-1-1795	12-27-1795	I-16	
KNELDER, LYDIA (in York) Caspar & Magdalena Knedler	3-2-1807	4-26-1807	I-75	
KNEPPLER, ELISABETH George & Elisabeth Kneppler	1-(1?)-1792	2-9-1792	I-1	
KNOEDLER, GEORGE Caspar & Magdalena Knoedler	2-6-1809	2-16-1809	I-92	
KNOEDLER, MAGDALENA (in York) Caspar & Magdalena Knoedler	1-19-1805	1-27-1805	I-63	
KNOEPFLER, MARIA CLETA UNKNOWN	4-26-1796	5-3-1796	I-34	
KNOEPFLER, SARAH James & Sara Fisher Knoepfler	11-6-1827	12-17-1827	I-304	
KNOPT, CHARLES Henry & Catherine Curtch Knopt	5-24-1821	6-5-1821	I-181	
KNOTH, WILLIAM LOUIS Henry & Catharine Kurtz Knoch	10-11-1823	11-3-1823	I-308	
		John & Magdalen Orendorf		

KNOUSE, DANIEL	UNKNOWN	2-13-1834	I-329	MD
UNKNOWN		UNKNOWN		
KNOX, WILLIAM HENRY	4-12-1845	4-26-1845	II-75	FK
John & Mary Anna Will Knox		Catharine Lennert		
KOCH, (daughter)	UNKNOWN	4-28-1810	I-101	
John & Elisabeth Koch		John Koch		
KOCH, ?	2-20-1816	4-7-1816	I-146	
John & Elizabeth Backer Koch		John & Catherine Koch		
KOCH, ALFRED	5-25-1817	6-1-1817	I-153	
Richard & Elizabeth Hardy Koch		James Simmons & Roseanna Owings		
KOCH, ANASTASIA	10-23-1815	11-10-1815	I-145	
Daniel & Sara Lightner Koch		Francis & Magdalen Koch		
KOCH, ELIZABETH	10-12-1843	1-19-1844	II-54	PAS
Joseph & Josephine Kleiman Koch		Matthew Koch & Theresa Kleimman		
KOCH, GEORGE	8-23-1813	8-29-1813	I-128	
John & Elisabeth Koch, Jr.		John & Catharine Koch, Sr.		
KOCH, IGNATIUS BERNARD	4-19-1823	4-27-1823	I-199	
John & Mary Weyman Koch		Ignatius & Catharine Obold		
KOCH, JOHN BAPTISTA	7-23-1808	8-22-1808	I-86	
John & Elisabeth Koch		John & Catharine Koch		
KOCH, JOHN NICHOLAS	3-2-1828	3-9-1828	I-305	PPK
John & Mary Anna Wegmann Koch		Sebastian Obold & Christine Wise		
KOCH, JOSEPH	5-13-1807	5-20-1807	I-76	
Joseph & Barbara Koch		Adam & Margareta Kellenberger		
KOCH, MARIA	4-19-1810	4-28-1810	I-101	
Richard & Elisabeth Koch		Samuel & Hanna Lilly		
KOCH, MARIA BARBARA	3-25-1804	4-9-1804	I-57	
Joseph & Barbara Mertens Koch		John Nicolaus Mertz & Catharine Mertens		
KOCH, MARIANNE MAGDALEN	9-14-1825	9-18-1825	I-217	
John & Mary Ann Wyman Koch		Sebastian Obold & Johanna Wyman		
KOCHL, SUSAN CATH.	3-4-1860	4-21-1860	III-24	JBC
Anthony & Caroline Weber Kochl		Mary Ann Koehl		
KOCHLER, JAMES HENRY	3-3-1889	3-3-1889	III-114	M
Joseph W & Sarah Devine Kochler		James & Agnes Devine		
KOFER, FRANCIS	8-20-1845	8-30-1845	II-81	FK
Henry & Thereas Kofer Kofer		Aloysius Marshal & Rose Anna Marshal		
KOHL, ANNA MARGARET	5-24-1853	6-16-1853	II-156	JE
Francis & Mary Anna Hartung		George Kohl & Margaret Scheibert		
KOHL, MARY ANN	2-20-1825	3-13-1825	I-212	
Michael & Mary Sauerbier Kohl		John Sauerbier & Mary Greis		
KOHL, ANNA MARY	6-29-1851	7-23-1851	II-137	JE
Francis & Mary Anna Hartung Kohl		Margaret Miller		
KOHL, ELIZABETH	3-22-1822	4-4-1822	I-190	
Michael & Mary Saurbier Kohl		James Saurbier & Elizabeth Kreiss		
KOHL, GEORGE	2-22-1824	3-14-1824	I-206	
Michael & Mary Sauerbier Kohl		George & Elizabeth Sauerbier		
KOHL, MARGARETA	3-3-1806	3-11-1806	I-68	
Christina Kohl		Catharine Kohl		
KOHL, MARGARITA	8-31-1810	9-2-1810	I-110	
George & Madgl. Kohl		Henry & Catharina Ekenrod		
KOHL, MARIA ANNA	8-31-1810	9-2-1810	I-110	
George & Magdl. Kohl		Anna Maria Berlinger		
KOHLBACH, ANNIE CAROLINE	10-16-1883	10-16-1883	III-97	PM
John & A. Kuhn Kohlbach		Liddy Storm		
KOHLBACH, MARY CATH. LOUISA	7-3-1862	8-7-1862	III-33	PM
William & Isabella Marshall Kohlbach		Louisa Bailweg		
KOHLER, CATHARINE ELISABETH	4-24-1871	5-8-1871	III-59	JE
Henry & Mary Neuhafer Kohlee		Elizabeth Topper		
KOHLER, JAMES ALOYSIUS	2-?-1792	2-2-1792	I-1	
Peter & Elisabeth Kohler		James & Anna Maria Adams		
KOHLHAUER, JOHN	5-7-1832	5-13-1832	I-323	PPK
Henry & Poly McLain Kohlhauser		John Small & Catherine McLain		
KOHLHAUSER, GABRIEL HELEN	10-7-1853	10-14-1853	II-159	FXD
Henry & Juliana Noel Kohlhauser		Louise Hemler		
KOHN, EVA	7-29-1804	8-6-1804	I-60	
George & Susanna Felix Kohn		Christian & Eva Kohn		
KOLEBACH, WILLIAM ANDREW	3-23-1838	5-30-1858	III-17	JE
William and Mary Reiter Kolebach		John Brady		
KOLLENBERGER, JOHN	6-12-1827	7-15-1827	I-301	
John & Catherine Welsn Kollenberger		Honora Welsh		
KOLLER, HENRY	2-16?-1791	2-27-1791	I-2	
Michael & Magdalens Freymiller		Sebastian Koller & Anna Maria Weber		
KON, MARIA	3-11-1804	UNKNOWN	I-56	
Joseph & Catharine Brucher Kon		John Brucner & Maria Mekindi		

KONEL, JOHANNA Lucas & Maria Konei	1-13-1804	4-1-1804	I-57	
KONN, EVA Jacob & Magdalena Konn	3-10-1805	5-5-1805	I-65	
KOON, HENRY Henry & Catharine Koon	2-7-1797	2-12-1797	I-21	
KOONRAD, JOSEPH Bals. & Maria Heck Koonrad	12-6-1801	12-18-1803	I-54	
KOP, WILLIAM William & Catharine Kop	2-6-1809	4-18-1809	I-93	
KOPLER, LOUIS Joseph & Anna Will Kopler	4-27-1828	4-26-1828	I-306	PPK
KORNIN, SUSANA James & Eleanor Kornin	UNKNOWN	2-15-1811	I-111	
KOSTMAN, ANNA MARY Andrew & Mary Kostman	12-29-1836	3-27-1837	II-22	
KOUNE, ANDREW Christin & Catherine Koule Kouné	6-1-1818	6-20-1818	I-155	
KOUNE, CATHARINE Christian & Catharine Kole Kouné	12-6-1814	1-1-1815	I-142	
KOUNE, CATHARINE John & Catharine Slopes Kouné	9-2-1818	9-27-1818	I-158	
KOUNE, MARY Christi & Catharine Houle Kouné	1-1-1823	6-29-1823	I-201	
KOUS, MARY CATHARINE Thomas & Anna Mary Wint Kous	5-8-1834	7-6-1834	II-12	
KRAFT, AGNES HENRIETTA Joseph & Rachel Welsch Kraft	3-8-1844	3-24-1844	II-56	NS
KRAFT, ALOYSIUS Simon & Magdalen Riffel Kraft	9-23-1819	9-26-1819	I-165	
KRAFT, ANNA MARIE JULIANA James & Helen Ziebliger Kraft	4-9-1840	4-20-1840	II-35	
KRAFT, ANNA MARY David & Agnes Seipfert Kraft	4-20-1850	4-23-1850	II-128	JE
KRAFT, CATHARINA James & Susanna Kraft	7-18-1808	8-1-1808	I-85	
KRAFT, CATHARINE ELIZABETH Joseph & Theresa Wily Kraft	3-20-1840	3-27-1840	II-35	
KRAFT, CATHARINE MARIAN George & Mary Anna Storm Kraft	1-18-1851	1-19-1851	II-134	FL
KRAFT, CHARLES Samuel & Magdalen Riffel Kraft	8-7-1830	9-11-1830	I-317	PPK
KRAFT, DAVID Peter & Magdalen Lorenz Kraft	9-26-1814	10-2-1814	I-141	
KRAFT, ELISABETH Peter & Maria Kraft	5-23-1810	5-27-1810	I-101	
KRAFT, FRANCIS XAVIER George & Marian Kraft	2-15-1850	2-17-1850	II-126	
KRAFT, GEORGE Peter & Mary Laurens Kraft	7-13-1823	7-20-1823	I-201	
KRAFT, JAMES James & Susanna Grims Kraft	UNKNOWN	11-27-1803	I-53	
KRAFT, JAMES EDWARD SAMUEL David & Agnes Seifert Kraft	5-3-1852	5-16-1852	II-148	JE
KRAFT, JOHN Henricus & Eva Baden Kraft	1-?-1805	8-18-1805	I-65	
KRAFT, JOHN Peter & Maria Kraft	2-1-1812	2-3-1812	I-114	
KRAFT, JOHN MARTHIAS MARY George & Mary A Storm Kraft	9-24-1864	9-25-1864	III-40	PD
KRAFT, JOSEPH Peter & Maria Kraft	6-28-1813	7-4-1813	I-126	
KRAFT, LOUIS AUGUSTINE Joseph & Rachel Wily Kraft	12-2-1842	12-11-1842	II-48	
KRAFT, LYDIA Peter & Mary Lorentz Kraft	5-14-1827	5-20-1827	I-300	
KRAFT, MAGDALEN Samuel & Magdalen Riffel Kraft	7-31-1833	9-5-1833	I-328	PPK
KRAFT, MARIA JOSEPHINE James & Susanna Kraft	3-14-1811	4-1-1811	I-108	
KRAFT, MARY Peter & Mary Laurens Kraft	3-8-1818	3-15-1818	I-154	
KRAFT, MICHAEL James & Susanna Kraft	10-20-1805	10-27-1805	I-67	
		Michael & Elisabeth Kraft		



KRAFT, PETER	UNKNOWN	3-24-1821	I-179	
Peter & Mary Laurens Kraft		John Smitz & Elizabeth Linotte		
KRAFT, SAMUEL	2-18-1821	4-14-1821	I-179	
Samuel & Magdalen Ruffel Kraft		Susan Will		
KRAFT, SARA	7-11-1823	7-23-1823	I-202	
Samuel & Mary Magdalen Riefel Kraft		Christian Brosz		
KRAFT, SOPHIA	10-28-1825	12-12-1825	I-219	
Samuel & Magdalen Riffle Kraft		Catharine Swartz		
KRANG, ANNE CATHARINE	4-6-1873	5-11-1873	III-66	PM
Joseph & Jane Hemler Krang		Catharine Krang		
KRASS, SUSANA CATHARINE	6-25-1872	6-27-1872	III-63	PM
Peter Anthony & Magdalen Adams Krass		Sarah Topper		
KRAUS, CAROLINE	3-24-1827	4-15-1827	I-299	
Joseph & Margaret Doll Kraus		Arnold Elder & Mary Livers		
KRAUT, CATHARINA	9-20-1797	11-1-1797	I-19	
Mathias & Elisabeth Keffer Kraut		Henry & Catharine Eckenroden		
KRAUT, SUSAN CATHARINE	12-26-1822	5-14-1826	I-291	
Catharine Kraut		Barbara Rosensteel		
KREIS, ANNA	2-11-1808	3-8-1808	I-81	
Joseph & Catharine Kreis		Joannes & Eva Heidler		
KREIS, DAVID JOHN	10-8-1820	5-12-1821	I-180	
George & Elizabeth Conauer Kreis		John & Elizabeth Marshall		
KREIS, ELISABETH	UNKNOWN	1-15-1804	I-54	
Joseph & Barbara Heydler Kreis		Eva Brucher & J. N. Mertz		
KREIS, JAMES	12-8-1810	3-7-1811	I-107	
Cath. Kreis		Elisabeth Nuxser		
KREIS, PETER	2-25-1818	5-11-1818	I-155	
George & Elisabeth Cassauer Kreis		Peter & Mary Hein		
KREISS, JOHN	?- 1812	4-18-1813	I-124	
George & Elisabeth Kreiss		James & Maria Will		
KREITZ, HENRY	5-25-1818	6-4-1818	I-155	
Henry & Elizabeth Young Kreitz		Barbara Belse		
KREM, SOPHIE ROSANNA	5-6-1841	5-29-1841	II-41	
Sebastian & Eva Faith Krem		Anna Sterner		
KREPP, CATHARINE MARG	9-7-1863	8-13-1863	III-37	PD
Caspar & Sarah Hair Krepp		Catharine Nellhoser		
KREPP, IGNATIUS MARIA at Hanover	11-10-1864	11-16-1864	III-41	PD
Caspar & Sarah Nail Krepp		Catharine Small & Jacob Hare		
KREPPS, JEROME	1-5-1873	1-12-1873	III-65	PM
Caspar & Sarah A Hair Krepps		Ambrose & Mary Hair		
KREPPS, JOSEPH PETER	5-29-1870	6-11-1870	III-57	D
Gaspar & Sarah Anna Hare Krepps		Peter Oaster & Mary Oaster		
KRET, JOSEPH	? -1792	11-25-1792	I-8	
Nicolaus & Anna Kret		Joseph Kret & Maria Owings		
KREUTER, JOHN (Adult)	UNKNOWN	4-16-1808	I-82	
UNKNOWN				
KREUZ, ADAM	1-11-1823	5-18-1823	I-199	
George & Elizabeth Hostzauer Kreuz		Catharine Stain		
KRICHTEN, ADAM	1-15-1826	1-22-1826	I-219	
John & Margaret Oster Krichten		George Ginter & Barbara Oster		
KRICHTEN, ANASTASIA APOLONIA	3-7-1849	3-11-1849	II-117	JE
Peter & Susan Hart Krichten		Michael Sanders & Apolonia Hart		
KRICHTEN, ANNA	8-7-1814	8-14-1814	I-140	
John & Margaret Krichten		John Oster & Anna Klung		
KRICHTEN, ANNE	3-21-1889	3-28-1889	III-114	PM
Francis F & Mary G. Groft Krichten		Sarah Krichten		
KRICHTEN, ANTHONY MICHAEL	9-29-1829	10-4-1829	I-312	PPK
Anthony & Catharine Fisher Krichten		Sebastian Obold & Catharine Will		
KRICHTEN, ANNA MARGARET	5-23-1823	5-25-1823	I-200	
Anthony & Catharine Fisher Krichten		Anthony & Marget Krichten		
KRICHTEN, BARBARA	3-15-1809	3-20-1809	I-91	
John & Margarita Krichten		Anthony & Margarita Krichten		
KRICHTEN, CATHARINE	9-22-1812	9-27-1812	I-118	
Joannes & Margaret Krichten		Lorentz Orter & his sister Barbara		
KRICHTEN, CECILIA CHRISTINE	5-11-1834	5-19-1834	II-12	
Anthony & Catharine Fisher Krichten		John & Marie Burkee		
KRICHTEN, CECILIA CLARA ISABELLE	8-14-1848	8-20-1848	II-113	FXD
(TWINS)				
Francis & Mary Mass Krichten		Thomas McClain, Barbara McClain, Susan Krichten		
KRICHTEN, CECILIA MARTHA	6-26-1887	6-27-1887	III-109	PM
Francis Peter & Mary Catharine Groft Krichten		Mary Brady		
KRICHTEN, CHARLES FRANCIS	9-10-1868	9-13-1868	III-52	JIB
John & Louisa Dorsh Krichten		Louisa Krichten		

KRICHTEN, CHARLES VALENTINE Augustine & Anna Todt Krichten	3-5-1888	3-7-1898	III-111	PM
KRICHTEN, CLARA AGNES Francis & Mary Mass Krichten	12-26-1952	1-3-1853	II-153	JE
KRICHTEN, CORNELIUS HENRY Peter & Susan Hart Krichten	6-10-1851	Daniel & Mary Anna Fink 6-19-1851	II-137	JE
KRICHTEN, ELISABETH John & Margareta Krichten	UNKNOWN	UNKNOWN I-68		
KRICHTEN, FRANCIS John & Marguerite Oster Krichten	1-28-1823	Peter Krichten & Elisabeth Oster 2-2-1823	I-197	
KRICHTEN, FRANCIS PETER Peter & Susan Hart Krichten	4-29-1860	John & Catherine McSherry 5-4-1860	III-24	PM
KRICHTEN, FRANCIS XAVIER Joseph & Sarah Jane Leonard Krichten	6-2-1882	John Krichten & Agnes Hart 6-4-1882	III-93	PF
KRICHTEN, FRANCIS XAVIER Francis & Mary Mass Krichten	5-6-1855	James Leonard & Martha Leonard 5-13-1855	III-6	JE
KRICHTEN, HENRY JACOB Joseph & Sarah Leonard Krichten	1-6-1884	Catharine Krichten 1-10-1884	III-98	PM
KRICHTEN, JAMES IGNATIUS Joseph & Sarah Leonard Krichten	10-12-1888	Francis & Mary Krichten 10-12-1888	III-113	PM
KRICHTEN, JAMES LEWIS Francis & Mary (MASS) (MAUS) Krichten	6-25-1861	Emma Little 6-30-1861	III-28	JBC
KRICHTEN, JOHN John & Margarita Krichten	12-2-1810	Mary McClain 12-13-1810	I-106	
KRICHTEN, JOHN Anthony & Catherine Ficher Krichten	2-23-1822	Adam & Elisabetha Oster 2-24-1822	I-188	
KRICHTEN, JOHN ANTHONY Charles P & Annie Klunk Krichten	2-14-1889	John & Margaret Zhieht 2-16-1889	III-114	M
KRICHTEN, JOSEPH John & Margaret Oster Krichten	1-4-1816	Mary A Klunk 1-6-1816	I-145	
KRICHTEN, JOSEPH Anthony & Catharine Fisher Krichten	4-3-1826	John Oster & Rachel Will 4-7-1826	I-290	
KRICHTEN, JOSEPH HENRY Peter & Susana Hart Krichten	4-18-1857	Nicholas Krichten & Catharine Schlosser 4-25-1857	III-13	PJC
KRICHTEN, JOSEPH IGNATIUS Francis & Mary Mass Krichten	4-14-1865	Cathurin Krichten 4-19-1865	III-42	JBC
KRICHTEN, LOUIS FRANCIS Peter & Susan Hart Krichten	11-24-1853	Sarah Krichten 11-30-1853	II-160	PM
KRICHTEN, LOUISE CATHARINE Francis & Mary Mass Krichten	1-28-1850	Apolonia Hart 2-8-1850	II-126	FXD
KRICHTEN, MARGARET REGINA AGNES (TWIN) Francis & Mary Mass Krichten	8-14-1848	Peter & Susan Krichten 8-20-1848	II-113	FXD
KRICHTEN, MARIA John & Margareta Krichten	5-13-1807	Thomas McClain, Barbara McClain, Susan Krichten 5-18-1807	I-76	
KRICHTEN, MARY Francis & Mary Groft Krichten	6-7-1886	Nicholaus Krichten & Cath. Oster 6-10-1886	III-106	PM
KRICHTEN, MARY CATHARINE Joseph & Sarah Leonard Krichten	8-29-1886	Angeline Brighner 8-31-1886	III-106	PM
KRICHTEN, MARY CATHARINE Anthony & Catharine Fisher Krichten	11-15-1824	Catharine Leonard 11-19-1824	I-210A	
KRICHTEN, MARY EDITH John H & Margaret Dash Krichten	2-7-1874	Joseph Krichten & Christine Weber 2-12-1874	III-6	JE
KRICHTEN, MARY GERTRUDE Louis & Louisa Bushey Kritchlen	3-31-1882	Mary Krichten 4-2-1882	III-92	PF
KRICHTEN, MARY ELIZABETH Peter & Susan Hart Krichten	12-25-1862	Albert Brady & Wife 12-26-1862	III-34	JBC
KRICHTEN, MARY EVA Anthony & Catharine Ficher Krichten	9-25-1832	Peter & Harriette Funk 9-30-1832	II-3	
KRICHTEN, ROBERT STANISLAUS John & Margaret Dash Krichten	9-20-1876	John & Mary Ann Cook 9-25-1876	III-76	PM
KRICHTEN, SARAH ANNA Peter & Susan Hart Krichten	9-19-1846	Rebecca Leonard 9-30-1846	II-94	MT
KRICHTEN, STANISLAUS EDWARD Francis & Mary Groft Krichten	8-1-1884	Henry Hart & Johanna Strausbach 8-3-1884	III-100	PM
KRICHTEN, VICTORIA REGINA Louis & Louisa Busbey Krichten	8-4-1880	Tydcard? & Sarah Groft 8-6-1880	III-88	PF
KRICHTEN, WILLIAM HENRY Francis & Mary Shedd Kritchlen	4-26-1858	Victoria Josephine Busbey 5-2-1858	III-16	ER
KRICHTEN, WILLIAM HENRY John & Margaret Dash Krichten	6-30-1871	Elizabeth Will 7-7-1871	III-59	PM
		Catharine Krichten		

KRICHTEN, WILLIAM HUGH Louis & Louisa Busbee Krichten	5-10-1887	5-12-1887	III-109	F
KRIEGER, FRANCIS ANTHONY Anthony & Margaret Baeselein Krieger	11-7-1865	12-3-1865	III-44	PM
KRIESEMER, MAGDALENA John & Magdalena Kriesemer	12-13-1805	2-23-1806	I-68	
KRIFFFY, CHARLES Elizabeth Kriffy	12-30-1818	4-2-1819	I-161	
KRIM, ELISABETH John & Cath. Krim	11-12-1811	11-17-1811	I-113	
KRIM, GEORGE Sebastian & Mary Eva Faeth Krim	8-30-1848	10-8-1848	II-114	JE
KRIM, GEORGE ANTHONY Sebastian & Mary Eva Krim	4-22-1850	6-22-1850	II-129	JE
KRIM, SUSANNA John & Catharine Ekenroth Krim	1-22-1805	1-28-1805	I-63	
KRINS, ALEXANDER John & Elizabeth Gitto Krins	3-15-1819	5-23-1819	I-162	
KRIPP, IGNATIUS Caspar & Susan M Hare Kripp	8-28-1867	9-1-1867	III-48	GV
KRIPPEL, VINCENT Vincent & Maria Krippel	9-23-1813	1-27-1814	I-132	
KRISE, JOHN FRANCIS Henry & Jane Topper Krise	11-18-1889	11-19-1889	III-116	JBE
KRISEMER, JOSEPH Henry & Cath. Krisemer	4-20-1806	11-16-1806	I-72	
KRISMER, SARA MARGARET Henry & Catharine Seifer Krismer	9-24-1852	9-27-1852	II-151	FXD
KROFT, EDMUND HENRY Joseph & Rachel Welsh Kroft	12-10-1850	12-22-1850	II-133	FXD
KROFT, JAMES Peter & Mary Laurens Kroft	10-3-1819	10-17-1819	I-165	
KROFT, TIBERTUS VALERIAN Peter & Mary McKenny Kroft	4-14-1871	4-22-1871	III-59	JE
KROMAN, MARY CATHARINE Peter & Mary Mayer Kroman	9-1-1823	9-21-1823	I-202	
KRONE, AGNES JOSEPHINE Henry & Maria Geiger Krone	3-5-1861	5-12-1861	III-28	JBC
KRONE, JOSEPH Henry & Mary Geiger Krone	8-6-1859	10-9-1859	III-22	JBC
KRONE, JOSEPH ANTHONY Henry & Agnes Cecily Ann Storm Krone	11-24-1861	11-27-1861	III-30	JBC
KRONINGER, ROSA MARIA Vincent & Anastasia Strassbach Kroninger	6-22-1862	6-24-1862	III-32	PM
KROSSKART, MARY Elizabeth Krosskart	11-31-?	4-10-1827	I-299	
KROUT, MICHAEL Mathias & Elizabeth Krout	10-1-1806	11-14-1806	I-72	
KRUBLIN, CAROLINE Lewis & Louisa Busbey Krublin	1-14-1885	1-18-1885	III-102	PM
KRUPP, LUCY CATHARINE Kasper & Sarah Hair Krupp	6-15-1876	6-21-1876	III-74	PM
KUHN, ALOYSIA AGNES MARIA Joseph & Sarah Carlin Kuhn	2-10-1865	2-20-1865	III-42	PD
KUHN, ALPHONSE LIGNORI Joseph & Caroline Smith Kuhn	12-29-1857	1-10-1857	III-15	MD
KUHN, AMELIA GERTRUDE Edward & Sarah Wilt Kuhn	8-29-1879	8-31-1879	III-84	JE
KUHN, AMELIA MATILDA Henry & Mary Gebhart Kuhn	6-5-1880	6-6-1880	III-87	AD
KUHN, ANASTASIA GABRIELLA Joseph & Harriett Weaver Kuhn	4-27-1854	5-20-1854	III-2	MD
KUHN, ANDREW Andrew & Mary Kunz Kuhn	4-14-1855	4-29-1855	III-6	JE
KUHN, ANN CATHERINE Joseph & Sarah Carlin Kuhn	11-11-1863	11-15-1863	III-38	JBC
KUHN, ANNA John & Catharine Schlosser Kuhn	4-10-1835	5-10-1835	II-15	
KUHN, ANNA APOLLONIA John & Theresia Fricker Kuhn	5-17-1791	5-20-1791	I-2	
				Anthony Walter & Apollonia Ermand

KUHN, ANNA LILLY James & Mary Craft: Kuhn	1-14-1887	1-16-1887	III-108	PM
KUHN, ANNE MARY Joseph & Sarah Carlin Kuhn	3-26-1867	2-2-1867	III-47	PM
KHUNE, ANTHONY George & Susanna Felix Khune	7-14-1816	4-6-1816	I-147	
KUHN, AUGUSTINE PIUS Joseph & Henrica Weaver Kuhn	12-17-1846	1-9-1849	II-116	FXD
KUHN, AUGUSTUS JAMES Augustus P & Annie M. Todt Kuhn	10-20-1882	10-22-1882	III-94	HQ
KUHN, BERNARD IGNATIUS Joseph & Sarah Carlin Kuhn	1-14-1873	1-15-1873	III-65	PM
KUHN, BERNARD IGNATIUS Samuel & Emely McKenny Kuhn	1-3-1874	1-7-1874	III-68	JE
KUHN, CATHARINE Joseph & Harriet Weaver Kuhn	1-4-1843	2-10-1843	II-49	
KUHN, BERTHA JANE Edward & Sarah Hild Kuhn	3-20-1878	3-20-1878	III-80	PM
KUHN, BULLA MARY Henry & Emma Stuzbank Kuhn	5-23-1883	5-25-1883	III-96	HQ
KUHN, CAROLINE John & Susan Mathias Kuhn, Jr.	11-3-1823	11-13-1823	I-203	
KUHN, CATHERINE (SEE LOCHMAN, CATHERINE)		John Kuhn Sr. & Theresa Fink		
KUHN, CATHERINE HERIG Maiden Name: Herig 39 years old	UNKNOWN	7-16-1844	II-62	FK
KUHN, CHARLES Conrad & Magdalen Falscher Kuhn	12-27-1855	1-29-1856	III-8	PC
KUHN, CHARLES ALBERT Francis & Ana Louise Shorb Kuhn	6-2-1879	6-5-1879	III-83	PM
KUHN, CHARLES DAVID Samuel & Ema McKenna Kuhn	11-12-1860	12-16-1860	III-27	JBC
KUHN, CHARLES EDMOND Joseph & Joanna McCabe Kuhn	9-16-1836	3-5-1837	II-22	
KUHN, CHARLES MARK Frank & Catherine Lachman Kuhn	6-1-1889	6-2-1889	III-115	M
KUHN, CLARA ELIZABETH Geo & Susanah M Storm Kuhn	3-28-1877	4-1-1877	III-77	J
KUHN, CLEMENT DOMINIC George Henry & Susan M Storm Kuhn	12-4-1869	12-5-1869	III-55	JIB
KUHN, DAVID Christian & Catharine Kuhn	5-11-1811	6-24-1811	I-112	
KUHN, DENIS Samuel & Emma Kuhn	5-22-1880	5-25-1880	III-87	PM
KUHN, EDWARD VINCENT Henry & Mary Gebhard Kuhn	3-4-1877	3-7-1877	III-77	PM
KUHN, ELIAS FRANCIS Samuel & Anne McKenny Kuhn	1-19-1866	1-26-1866	III-44	PM
KUHN, ELIZABETH John Kuhn, Catharine Hering	9-9-1834	9-9-1834	II-14	
KUHN, ELISABETH Joseph & Catharine Kuhn	8-31-1806	9-7-1806	I-71	
KUHN, ELISABETH Henry & Catharine Kuhn	10-12-1807	11-22-1807	I-79	
KHUN, ELISABETH Christian & Catharine Khun	2-5-1813	2-28-1813	I-122	
KUHN, EMMA JANE Lewis & Louisa Hemler Kuhn	5-14-1886	5-14-1886	III-105	PM
KUHN, FRANCIS XAVIER Henry & Mary Anna Weirich Kuhn	10-22-1851	11-1-1851	II-142	JE
KUHN, FRANCIS ROMANUR Joseph & Caroline Smith Kuhn	10-16-1856	11-2-1856	III-11	MD
KUHN, GEORGE George & Susanna Kuhn	3-4-1807	3-8-1807	I-74	
KUHN, HELEN Joseph & Haruet Weaver Kuhn	11-28-1838	12-1-1838	II-29	
KUHN, HENRY Joseph & Hariette Weaver Kuhn	6-14-1837	6-25-1837	II-24	
KUHN, HENRY Christian & Catharine Kuhn	6-11-1811	6-24-1811	I-112	
		Magdalena Kohl		

KUHN, HENRY ALOYSIUS George H & Susana M Storm Kuhn	9-2-1874	9-5-1874	III-69	PM
KUHN, HENRY IGNATIUS Joseph & Sarah Carlin Kuhn	6-18-1860	6-20-1860	III-25	JBC
KUHN, HENRY IGNATIUS MATHIAS Henry & Mary Wireack	4-3-1847	4-12-1847	II-100	MG
KUHN, JAMES FRANCES Edmund & Martha Lawrence Kuhn	10-25-1886	10-27-1886	III-107	PM
KUHN, JAMES OSCAR John & Sophia Cronister Kuhn	7-20-1877	7-23-1877	III-78	FXD
KUHN, JEROME SYLVESTER Henry & Mary Anna Kuhn	4-29-1845	5-11-1845	II-76	SB
KUHN, JOANA CORE Charles & Mary F Myers Kuhn	4-15-1865	5-31-1865	III-43	FXD
KUHN, JOANNA ELIZABETH Joseph & Joanna McCabe Kuhn	2-5-1839	4-6-1839	II-30	
KUHN, JOHN Christian & Catharine Kuhn	12-20-1809	1-28-1810	I-97	
KUHN, JOHN James & Magdalena Kuhn	4-8-1810	4-12-1810	I-100	
KUHN, JOHN EVANGELISTA George & Susana Kuhn	3-17-1809	4-3-1809	I-92	
KUHN, JOHN John & Catharine Sloser Kuhn	10-11-1833	1-3-1834	II-8	
KUHN, JOHN John & Catharine Slosser Kuhn	5-21-1838	5-22-1838	II-27	
KUHN, JOHN IGNATIUS John & Susanna Matthias Kuhn	2-17-1834	2-26-1834	II-9	
KUHN, JOHN WM FRANCIS Joseph & Sarah Carlin Kuhn	6-13-1871	6-14-1871	III-59	JE
KUHN, JOSEPH EDWARD Joseph & Sarah Carlin Kuhn	7-18-1868	7-21-1868	III-51	PM
KUHN, JOSEPH EDWARD Augustus & Annie Todt Kuhn	1-30-1877	2-1-1877	III-76	J
KUHN, JOSEPH Henry & Catharine Kuhn	11-23-1805	12-11-1805	I-67	
KUHN, LEWIS Edward & Sarah Hilt Kuhn	10-17-1876	10-18-1876	III-76	PM
KUHN, LEWIS JOSEPH Henry & Mary Woerich Kuhn	8-8-1856	8-17-1856	III-10	JE
KUHN, LIDIA ALICE John & Emmeline Cronister Kuhn	12-20-1867	2-18-1868	III-50	FXD
KUHN, LORETTA CATHARINE Joseph & Caroline Smith Kuhn	8-12-1855	8-22-1855	III-7	JE
KUHN, LOUIS DEBARTH Mr. & Mrs. Joseph Kuhn	UNKNOWN	11-8-1829	I-314	MD
KUHN, LOUIS VINCENT Samuel & Ema Barb. McKenny Kuhn	10-20-1868	10-25-1868	III-52	JIB
KUHN, LUCIA Henry & Maria Gerhart Kuhn	11-4-1871	11-7-1871	III-61	JE
KUHN, MARGARET REBECCA Samuel & Emily McKenny Kuhn	5-22-1871	5-25-1871	III-59	JE
KUHN, MARGARET James & Magdalena Kuhn	10-22-1803	12-11-1803	I-55	
KUHN, MARIA JOSEPHA John & Christina Wolf Kuhn	9-6-1803	9-7-1803	I-55	
KUHN, MARY ANNA Valentine & Frances Conrad Kuhn	1-12-1845	6-1-1845	II-78	FK
KUHN, MARY CATHERINE Louis & Louisa Kuhn	8-28-1883	8-28-1883	III-97	PF
KUHN, MARY CATHARINE Samuel & Barbara McKenny Kuhn	4-9-1863	4-12-1863	III-35	PD
KUHN, MARY HELLEN Edward & Sarah Hilt Kuhn	1-17-1863	1-24-1863	III-95	PM
KUHN, MARY HELLEN Joseph & Harriette Weaver Kuhn	3-22-1860	4-3-1860	III-24	PM
KUHN, MARY JANE Joseph & Sarah Carlin Kuhn	1-20-1862	1-22-1862	III-30	JBC
KUHN, MARY JANE George & Susana Stone Kuhn	3-23-1866	3-25-1866	III-44	PM
		Henry T Kuhn & Mary Anna Kuhn		

KUHN, MARY JOANNA Emmanuel & Eliza Aulbach Kuhn	7-13-1837	7-23-1837	II-24	
KUHN, MARY JOSEPHINE Augustus & Annie Tod Kunn	2-5-1895	2-4-1885	III-102	PM
KUHN, MARY JOSEPHINE ROSE LEE Joseph & Sarah Carlin Kuhn	1-25-1881	1-29-1881	III-89	PF
KUHN, MARY LORETTA John & Emily S Chronister Kunn	8-5-1874	8-11-1879	III-84	FC
KUHN, MARY LOUISE Joseph & Harlette Weaver Kuhn	10-4-1835	10-11-1835	II-16	
KUHN, MARY LOUISE Joseph & Caroline Smith Kunn	4-31-1859	6-2-1859	III-20	JBC
KUHN, MARY REGINA John & Sophia Cronister Kuhn	9-28-1873	10-6-1873	III-67	FXD
KUHN, PETER EDWARD Joseph & Harriet Weaver Kuhn	5-29-1857	6-3-1857	III-13	ER
KUHN, SAMUEL IGNATIUS Joseph & Susan Weaver Kuhn	10-25-1882	11-6-1882	III-94	HQ
KUHN, SAMUEL JOSEPH Samuel & Emma McKenna Kuhn	2-12-1877	2-16-1877	III-76	PM
KUHN, SAMUEL LEONARD Joseph & Henrietta Weber Kuhn	5-28-1851	6-8-1851	II-137	
KUHN, SARAH John & Catharine Schlosser Kuhn	4-5-1831	5-15-1831	I-320	PPK
KUHN, SARAH CAROLINE Joseph & Sarah Carlin Kuhn	5-7-1877	5-9-1877	III-77	PM
KUHN, SARAH ELIZABETH Edward & Sarah Hilt Kuhn	8-7-1881	8-7-1881	III-90	JE
KUHN, SARAH ELIZABETH John & Catharine Schlosser Kuhn	5-16-1844	6-9-1844	II-60	NS
KUHN, SARAH JANE Edward & Sarah Hilt Kuhn	1-17-1883	1-24-1883	III-95	PM
KUHN, SIMON George & Susanna Felix Kuhn	8-6-1814	10-11-1814	I-141	
KUHNS, THERESA Jacobus & Magdalena Hahn Kuhns	11-2-1801	12-13-1801	I-44	
KUHN, VALENTINE Valentine & Frances Conrad Kuhn	5-?-1843	6-15-1843	II-51	
KUHN, VERONICA AEMILIANA George H & Susan M Stone Kuhn	12-7-1867	12-11-1867	III-49	GV
KUHN, WM BERNARD George & Susanna Storm Kuhn	8-17-1872	8-17-1872	III-63	PM
KUHN, WILLIAM FRANCIS Joseph & Marcella Weaver Kuhn	9-27-1840	10-25-1840	II-37	
KUHN, WM. IGNATIUS Joseph & Caroline Smith Kuhn	4-23-1872	6-15-1872	III-63	JE
KUHN, WM JEROME Joseph & Sarah Jane Carroll Kuhn	10-1-1874	10-4-1874	III-70	JE
KUHN, WILLIAM JOSEPH Henry & Anna Weirich Kuhn	9-24-1849	9-30-1849	II-123	FXD
KUHN, WILLIAM PETER Augustine & Anna Todt Kuhn	11-17-1879	11-18-1879	III-85	PM
KUHNS, MARGARET Thomas & Mary Wind Kuhns	8-31-1846	5-1-1847	II-100	RJD
KUNKEL, ? Balthasar & Elizabeth Kunkel	4-24-1811	5-23-1811	I-109A	
KUNKEL, ANNA (adult, married 9-22-1812 to George Lorentz)	UNKNOWN	9-21-1812	I-118	
KUNEKL, MARIA MAGDALENA Balthasar & Elisabeth Kunkel	12-22-1814 ?	2-27-1814 ?	I-133	
KUNKLE, SALY Baltasar & Elizabeth Kunkle	3-6-1797	4-28-1797	I-22	
KUNRAT, NICOLAUS HECANROT Catherine Kunrat	UNKNOWN	9-23-1802	I-60	
KUNS, JOHN GEORGE L Thomas & Anna Mary Wind Kuns	7-9-1836	8-14-1836	II-20	
KUN, JACOBUS Henry & Catharine Kun	10-20-1803	11-12-1803	I-53	
KUNST, MICHAEL Tolentinus & Barbara Thomas Kunst	4-10-1836	7-6-1837	II-24	

KUNTZ, JAMES	7-22-1817	11-30-1817	I-153	
James & Kitty Koch Kuntz		Peter & Magdalen Koch		
KUNTZ, JOHN	9-15-1816	11-4-1816	I-148	
Joseph & Margaret Doll Kuntz		Peter & Barbara Noel		
KUNTZ, CATHARINE	8-19-1810	9-2-1810	I-104	
Sara Kuntz		James & Catharine Plunket		
KUNTZ, CONRAD	9-15-1844	10-27-1844	II-67	NS
Thomas & Anna Mary Wind Kuntz		Conrad Cramer		
KUNTZ, JAMES	12-4-1816	4-14-1816	I-146	
James & Mary Ditts Kuntz		Mr. & Mrs. Peter Long		
KUNTZ, ANNA MARIA	7-14-1811	7-28-1811	I-109B	
James & Catharine Kuntz		Maria Billet & L. Barth		
KUNTZ, DAVID	UNKNOWN	12-19-1813	I-131	
Jacob & Catharine Kuntz		John & Catharine Koch		
KUNTZ, REBECCA	3-8-1809	4-29-1809	I-91	
James & Cath. Kuntz		John & Catharina Koch, Sr.		
KUPSER, ANNA CATHERINE	10-20-1827	10-22-1827	I-296	
Joseph & Anna Will Kupser		Nicholas & Catharine Guintier		
KURGETZ, WILLIAM	8-24-1806	6-4-1807	I-76	
Elisabeth Kurgetz		Barbara Deker		
KURTH, MARY ELIZABETH	10-14-1865	10-19-1865	III-43	FXD
Francis & Christine McMaster Kurth		Vincent Timon & Caroline Alwine		
KURZ, MARY ELLEN	10-30-1855	11-4-1855	III-7	MD
Francis & Christina McMaster Kurz		Agnes Miller		

L

LAFERTY, ANNA	2-10-1816	4-20-1816	I-146	
Charles & Catherine Laferty		Michael Green & Mary McKinly		
LAFERTY, ELEANOR	8-24-1813	2-7-1814	I-132	
Charles & Catharine Laferty		Cornelius Shirkey & Maria McDavid		
LAFFARTAY, FANNEY	3-6-1795	6-13-1795	I-15	
Daniel & Judith Laffartay		Cornelius Laffarty & Theresia Sotan		
LAFFARTY, CATHARINE	9-17-1808	11-27-1808	I-90	
Charles & Catharine Laffarty		Barny & Maria Donoeho		
LAFFARTY, SOPHIA	6-6-1810	7-29-1810	I-104	
Charles & Catharine Laffarty		Cornelius & Ilsy Sarcly		
LAMBEIN, (daughter)	UNKNOWN	9-24-1812	I-118	
? Lambein		Lewis Jinkins & Rosina Miller		
LAMBEIN, MARIA	3-4-1811	6-2-1811	I-109A	
Matthew & Magdalena Lambein		Joseph & Cath. Kohl		
LAMBEN, CATHARINE	3-1-1805	4-15-1805	I-64	
Matthew & Magdalena Lamben		Henry & Catharine Ekenroth		
LAMBEN, WILLIAM	6-?-1800	4-4-1801	I-38	
Matthew & Sarah Colt Lamben		Catharine Miller		
LAMBENG, HENRICUS	8-13-1803	12-8-1803	I-53	
Matthew & Maria Magdalena Lambeng		Henry & Catharine Eckenroad		
LAMBENG, JOANNES	8-5-1801	8-9-1801	I-40	
Matthew & Magdalena Colt Lambeng		Theresa Kehler & Jacobus Lipp		
LAMBERT, GEORGE LEWIS	5-7-1862	6-19-1862	III-32	PM
Conrad & Elizabeth Brdelman Lambert		Jane Ausene		
LAMBERT, MARY CHARLOTTE	5-6-1860	6-24-1860	III-25	JBC
Conrad & Mary E Bardman Lambert		Charlotte Strassbach		
LAMBERT, MARY ELIZABETH	11-25-1858	5-29-1859	III-20	PM
Conrad & Mary Elizabeth Badelman Lambert		Mary Strassbach		
LAMBERTON, JENNY	1-7-1797	7-9-1797	I-23	
John & Elisabeth CONNELLEY		Barbara Lamerton Ridaer & Samuel Jackson		
LAMBEY, JOSEPH	5-?-1792	5-13-1792	I-7	
Peter & Catharine Lambey		Henry Hekenroad & Catharine Lambey		
LAMBIN, ANNA CATHARINE	11-25-1796	1-21-1797	I-21	
Peter & Catharine Lambin		Robert & Margareta Owings		
LAMBIN, ANTHONY	12-23-1801	9-5-1802	I-46	
Peter & Catharine Trocksel Lambin		Joannes Waggoner & wife		
LAMBIN, JOHN	1-16-1817	5-12-1817	I-150	
James & Catherine Philips Lambin		John Khune & Elizabeth Mayers		
LAMBIN, MARIA	2-2-1799	3-31-1799	I-39	
Joannes & Barbara Lambin		Daniel Bott & Elisabeth Oneil		

LAMBIN, MICHAEL Matthew & Magdalena Lambin	10-10-1806	4-12-1807	I-7-
LAMBIN, PEGGY John & Barbara Colt Lambin	2-10-1801	3-20-1801	I-37
LAMPEN, FREDERICK James & Catharine Phillips Lampen	11-25-1820	3-11-1821	I-177
LAMPIONS, ELIZABETH James & Catherine Phillips Lampions	2-19-1819	6-26-1819	I-163
LANBEIN, ? Matthew & Magdalena Lanbein	11-19-1809	Mar. Swartz	I-92
LANG, (Daughter) Adam & Sabena Lang	6-30-1816	4-30-1809	I-92
LANG, CAROLINE George & Elizabeth Miller Lang	11-15-1830	Simon & Maria Anna Becher	I-147
LANG, CATHARINE Peter & Christina Lang	UNKNOWN	7-21-1816	I-147
LANG, CHARLES PETER Peter & Juliana Dorsey Lang	9-17-1852	George & Elizabeth Lang	
LANG, CHRISTINA Peter & Christina Lang	UNKNOWN	11-21-1830	I-317 PPK
LANG, FRANCES MARGUERITE Adam & Sabina Storm Lang	8-10-1821	Alovsius & Marcia Muller	
LANG, JAMES Adam & Sabina Storm Lang	4-2-1826	6-21-1791	I-2
LANG, JOHN Peter & Christina Ablezell Land	2-1-1800	Anthony & Catharine Opold	
LANG, JOHN PIUS Adam & Sabena Sturm Lang	1-18-1818	10-17-1852	II-151 JBC
LANG, LEWIS Peter & Christina Lang	2-25-1806	Andrew Baker & Magdalen Weishaar	
LANG, LOUIS Adam & Sabina Storm Lang	1-5-1824	UNKNOWN	I-60
LANG, MARIA ELISABETHE Peter & Christina Lang	10-26-1795	Francis & Margaret Marechall	
LANG, MARIA MAGDALENA Peter & Christina Appelezen Lang	10-5-1793	8-12-1821	I-182
LANG, MARY MATILDA George & Mary Elizabeth Miller Lang	8-2-1824	John Lang & Mary Small	
LANGBEIN, MARGARETHA Peter & Anna Margaretha Langbein	3-15-1794	4-18-1826	I-291
LANGE, ANNA MARTHA MARGARET Louis & Magdalen Miller Lange	7-19-1844	John Stombach & Christine Lang	
LANK, JOSEPH Henry M & Annie Shilling Lank	1-12-1888	3-10-1800	I-33
LANSINGER, ELIZABETH William & Catharine Hem Lansinger	12-22-1830	John & Barbara Wagoner	
LANSINGER, JOSEPH James & Susan Wegener Lansinger	11-17-1823	8-4-1818	I-157
LANT, MARIA JULIANA Andrew & Catharine William Lant	1-13-1800	Engelhardt & Margaret Small	
LAU, ANDREW Andrew & Catharine Lau	3-11-1813	3-9-1806	I-68
LAU, CHRISTINE Samuel & Margaret Lang Lau	12-19-1827	Lewis Barth & Catharina Lang	
LAUBER, HERMAN Herman & Mary Lark Lauber	7-31-1886	2-1-1824	I-205
LAUBER, MARGARET Herman & Mary Lark Lauber	8-2-1884	Louis Lang & Elizabeth Kreis	
LAUE, ELISABETH Andrew & Cath. Laue	8-2-1804	12-7-1795	I-16
LAU, GEORGE Andrew & Catharine Lau	UNKNOWN	John & Barbara Wagener	
LAUE, HENERICA Andrew & Catharine Laue	2-5-1808	12-1-1793	I-10
LAU, SAMUEL Andrew & Catharine Wilhelm Lau	1-17-1802	Sebastian Obold & Margaritha Obold	
LAUCH, CATHARINA Andrew & Catharine Lauch	11-29-1797	9-6-1824	I-210
LAUGHERY, HUGO Daniel & Anna Laughery	UNKNOWN	Daniel Miller & Elizabeth Shorb	
		3-23-1794	I-11
		Matthias & Margaretha Langbein	
		7-28-1844	II-63 NS
		Daniel & Christine Miller Lange	
		1-13-1888	III-111 PM
		Charles F & Mary H Shilling	
		1-11-1831	I-319 PPK
		Elizabeth Shonebruch	
		11-18-1823	I-203
		James & Martha Lansinger	
		4-15-1800	I-37
		Frederick & Magdalena Brand	
		4-21-1813	I-124
		Peter & Christina Lang	
		1-12-1828	I-305 PPK
		Louis & Christine Lang	
		8-31-1886	III-106 PM
		Caroline Lark	
		8-31-1886	III-106 PM
		Caroline Lark	
		10-27-1804	I-61
		Joseph Khiens & Eva Zanker	
		UNKNOWN	I-107
		George & Maria Lang	
		4-12-1808	I-82
		Peter & Christina Lang	
		4-30-1802	I-48
		Abraham & Elisabeth Weik	
		4-10-1798	I-27
		Gaspar & Catharine White	
		1-3-1810	I-97
		Rodericus Doughity & his sister Flora	



LAUKERT, GEORGE	2-24-1802	3-21-1802	I-46
John & Maria Mauker Laukert		John Heyser & Barbara Laukert	
LAURENCE, AGNES ELIZABETH	1-24-1847	1-31-1847	II-97 MG
John & Elizabeth Weaver Laurence		Leo Staub & Agnes Weaver	
LAURENCE, GEORGE EDWARD	3-26-1847	5-9-1847	II-100 MG
John & Eva Keefer Laurence		John & Catharine Smith	
LAURENCE, JOHN PATRICK	9-13-1847	10-10-1847	II-105 MG
Michael & Mary Wilt Laurence		John Corrigan & Mary Link	
LAURENCE, MARY MAGDALEN	9-31-1846	10-11-1846	II-95 MG
James & Sarah Foller Laurence		Joseph Smith & Magdalen Laurence	
LAURENCE, MARY MAGDALEN	5-26-1847	5-27-1847	II-101 MG
Peter & Caroline Elizabeth Wilt Laurence		Elizabeth Laurence	
LAURENCE, NANCY CATHARINE	6-24-1847	6-27-1847	II-102 MG
Henry & Mary Oaster Laurence		George Laurence & Nancy Kuncle	
LAURENS, CATHARINE ANNA	11-11-1844	11-17-1844	II-68 NS
John & Elizabeth Weber Laurens		Louis Laurens & Catharine Weber	
LAURENS, CAROLINE MARY SUSAN	11-21-1844	11-27-1844	II-69 NS
Peter & Caroline Wilt Laurens		Marian Shanefelter	
LAURENS, GEORGE	3-24-1821	4-23-1821	I-180
George & Anna Congel Laurens		James & Catherine Little	
LAURENS, HENRY	1-13-1825	2-6-1825	I-212
George & Anna Kungel Laurens		Mark Little & Mary Weber	
LAURENS, HENRY SEBASTIAN	9-2-1839	10-6-1839	II-33
John & Elizabeth Weaver Laurens		Sebastian & Catharine Weaver	
LAURENS, JOSEPHINE AGNES	10-6-1844	10-13-1844	II-66 NS
Livy & Rosanne Klunk Laurens		George & Anna Laurens	
LAURENS, MARY	11-1-1826	12-10-1826	I-295
George & Anna Conckle Laurens		James Laurens & Sarah Saubier	
LAURENTS, DANIEL	9-26-1829	10-4-1829	1-314 PPK
George & Anna Kringel Laurents		Adam Marchall & Elizabeth McLain	
LAURENTZ, CATHERINE	10-25-1816	12-8-1816	I-149
Christian & Magdalen Felix Laurentz		Francis & Rosina Felix	
LAURENTZ, DAVID	12-30-1817	1-7-1818	I-153
John & Mary Felix Laurentz		Peggy Felix	
LAURENTZ, ELIZABETH	4-29-1803	5-1-1803	I-49
John & Maria Felix Laurentz		John & Elisabeth Felix	
LAURENTZ, ELIZAB.	1-26-1802	2-21-1802	I-44
James & Catharine Felix Laurentz		George & Susanna Kuhn	
LAURENTZ, JAMES	3-18-1801	3-25-1801	I-38
John & Maria Felix Laurentz		Christian Laurentz & Elisabeth Caiffer	
LAURENTZ, JAMES	11-5-1803	11-27-1803	I-53
James & Catharine Felix Laurentz		Morris Laurentz & Maria Apolonia	
LAURENTZ, JAMES	8-28-1815	9-26-1815	I-144
George & Nancy Kunkle Laurentz		Marie Laurentz	
LAURENTZ, JAMES	2-14-1819	3-1-1819	I-161
Christian & Magdalene Felix Laurentz		John & Mary Laurentz	
LAURENTZ, JOHN MORRIS	3-29-1803	4-3-1803	I-49
Christian & Magdalena Felix Laurentz		Morris & Maria Laurentz	
LAURENTZ, KITTY	5-7-1818	5-21-1818	I-155
George & Nancy Gungle Laurentz		James & Kitty Kline	
LAURENTZ, MARGARET	12-14-1817	1-18-1818	I-153
James & Catherine Felix Laurentz		Teresa Eckenrode	
LAURENTZ, MICHAEL	9-17-1799	9-21-1799	I-32
John & Maria Laurentz		Jacob Laurentz & Magdalena Felix	
LAURENTZ, SYLVESTER	12-17-1839	12-26-1839	II-33
James & Sarah Feller Laurentz		George & Catharine Hemler	
LAW, LYDIA	10-27-1816	5-26-1817	I-151
Andrew & Catherine Wilhelm Law		Anthony & Barbara Bibenauer	
LAW, MARIA	1-29-1797	5-11-1797	I-19
Andrew & Catharine Wilhelm Law		Catharina Marten	
LAW, MARY JANE	6-10-1871	6-13-1871	III-59 JE
Henry & Maria Croit Law		Rebecca Oaster	
LAWRANS, SARAH ANNA	12-6-1848	12-16-1848	II-116 FXD
James & Sarah Foller Lawrans		Elias Eckenrode & Mary Anna Smith	
LAWRENCE, AGNES	1-1-1849	9-9-1849	II-123 FXD
Levi & Rose Anna Clunck Lawrence		David Lawrence & Mary Strausbach	
LAWRENCE, AGNES LOUISE	11-1-1851	11-17-1851	II-143 JC
Henry & Mary Magdalen Lawrence		Joseph & Mary Burke	
LAWRENCE, ALBERTHA	10-1-1881	10-3-1881	III-91 PM
Vincent & Veronica Marshall Lawrence		John & Josephine Smith	

LAWRENCE, ALEXANDER Jacob & Elizabeth Little Lawrence	7-25-1854	7-30-1854	III-3	JE
LAWRENCE, AMELIA Levi & Roseanna Clunk Lawrence	4-20-1851	4-25-1852	II-146	FXD
LAWRENCE, ANASTASIA JOSEPHINE John & Maria Smith Lawrence	10-1-1878	10-1-1878	III-81	JBE
LAWRENCE, ANDREW FRANCIS XAVIER Peter & Caroline Wilt Lawrence	10-17-1857	10-25-1857	III-15	JE
LAWRENCE, ANN ELISABETH David & Harlette Will Lawrence	3-6-1865	3-15-1865	III-42	JBC
LAWRENCE, ANN MARGARET David & Clara Jacobs Lawrence	8-20-1865	8-27-1865	III-43	PD
LAWRENCE, ANNA MARGARET Peter & Caroline Wilt Lawrence	5-25-1849	6-4-1849	II-119	JE
LAWRENCE, ANN MARIA John and Elizabeth Lawrence Weaver	5-21-1858	5-24-1858	III-17	MD
LAWRENCE, ANNA MARY CHRISTINA Henry & Rebecca Klunk Lawrence	UNKNOWN	2-27-1868	III-50	PM
LAWRENCE, ANNE George W. & Josephine Lossman Lawrence	4-4-1889	5-7-1889	III-114	PM
LAWRENCE, ANNE MARGARET James & Agnes Hart Lawrence	5-11-1875	5-22-1875	III-71	PM
LAWRENCE, ANNE ROSA Emanuel & Agnes Brady Lawrence	7-12-1872	7-13-1872	III-63	PM
LAWRENCE, ANNIE John & Maria Smith Lawrence	10-6-1875	10-8-1875	III-72	PM
LAWRENCE, ANNIE VICTORIA Ignatius & Sarah Richrode Lawrence	4-11-1882	4-12-1882	III-92	PM
LAWRENCE, CAROLINE ISABELLE William & Emilia Yake Lawrence	6-13-1886	6-14-1886	III-106	F
LAWRENCE, CATHARINE Michael G & Rebecca Cisler Lawrence	12-25-1864	12-26-1864	III-41	JBC
LAWRENCE, CATHARINE HELEN Michael & Mary Wild Lawrence	4-9-1849	4-21-1849	II-119	FXD
LAWRENCE, CATHARINE JANE Peter & Caroline Wills Lawrence	5-10-1856	5-31-1856	III-9	GV
LAWRENCE, CHARLES ALBERT James & Agnes Hart Lawrence	7-23-1879	7-27-1879	III-84	PM
LAWRENCE, CHARLES EDWARD James & Agnes Hart Lawrence	3-3-1888	3-4-1888	III-111	PM
LAWRENCE, CHARLES FRANCIS Samuel D & Cath. Fox Lawrence	11-9-1867	11-11-1867	III-49	PM
LAWRENCE, CHARLES LEWIS Lewis & Mary Jane Lawrence Lawrence	4-12-1882	4-13-1882	III-92	PM
LAWRENCE, CHARLES WILLIAM Jacob & Bolinda Timens Lawrence	11-21-1872	11-24-1872	III-64	PM
LAWRENCE, CLARA Wm & Emilia Yake Lawrence	11-20-1879	11-22-1879	III-85	PM
LAWRENCE, CLARA CHRISTINA John & Mary Smith Lawrence	7-24-1874	7-26-1874	III-69	PM
LAWRENCE, CLARA MATHILDA David & Clara Jacobs Lawrence	10-16-1868	10-18-1868	III-52	JIB
LAWRENCE, CORNELIUS THEADORE Daniel & Matilda McLain Lawrence	8-18-1854	8-20-1854	III-3	JE
LAWRENCE, EDWARD FRANCIS Wm & Emilia Yake Lawrence	12-11-1884	12-13-1884	III-102	PM
LAWRENCE, EMMA CATHARINE Samuel & Catharine Fuchs Lawrence	1-7-1878	1-8-1878	III-79	JE
LAWRENCE, EMMA CATHARINE David & Harlett Will Lawrence	8-1-1871	8-6-1871	III-60	JE
LAWRENCE, EMMA JANE James & Agnes Hart Lawrence	10-17-1884	10-19-1884	III-101	PM
LAWRENCE, EMMA JANE Pius & Mary Ann Strassbach Lawrence	6-7-1862	6-9-1862	III-32	JBC
LAWRENCE, EMMA CATHARINE Henry & Mary M Long Lawrence	2-16-1859	2-24-1859	III-19	PM
LAWRENCE, FABIAN JOSEPH James A & Agnes C. Hart Lawrence	6-1-1881	6-5-1881	III-90	PF
LAWRENCE, FRANCIS JOSEPH John & Maria Smith Lawrence	9-25-1886	9-26-1886	III-107	PM
				George Lawrence & Louisa Little

LAWRENCE, FRANCIS XAVIER Daniel & Ann Brady Lawrence	4-6-1865	4-9-1865	III-42	JBC
LAWRENCE, FRANCIS XAVIER Samuel & Catharine Fuchs Lawrence	1-21-1872	1-21-1872	III-62	JE
LAWRENCE, GABRIELA CATHARINE David & Clara Jacobs Lawrence	2-13-1853	2-15-1853	II-153	JE
LAWRENCE, GEORGE DAVID George & Josephine Miller Lawrence	5-5-1878	5-6-1878	III-80	PM
LAWRENCE, GEORGE JAMES John & Elizabeth Weaver Lawrence	1-30-1849	2-4-1849	II-117	JE
LAWRENCE, GEORGE STANISLAUS James & Agnes Hart Lawrence	2-3-1872	3-7-1872	-62	PM
LAWRENCE, GREGORY David & Harriet Will Lawrence	1-30-1863	2-8-1863	III-35	JBC
LAWRENCE, HENRY FRANCIS James & Sarah Faller Lawrence	8-22-1850	9-8-1850	II-131	JE
LAWRENCE, HENRY FRANCIS James & Agnes Hart Lawrence	5-17-1867	5-19-1867	III-48	GV
LAWRENCE, HENRY JOHN FRANCIS George & Josephine Wilson Lawrence	11-3-1873	11-6-1873	III-67	PM
LAWRENCE, IGNATIUS DAVID David & Henrica Will Lawrence	7-31-1852	8-6-1852	II-150	FXD
LAWRENCE, ISABELLA CLARA James & Agnes Hart Lawrence	8-1-1877	8-5-1877	III-78	PM
LAWRENCE, JAMES CHRISTIAN Jacob & Belinda Timons Lawrence	7-26-1866	7-29-1866	III-45	PD
LAWRENCE, JAMES Mary A Lawrence	10-17-1859	10-18-1859	III-22	JBC
LAWRENCE, JAMES EDWARD MARY Samuel & Agnes Brady Lawrence	10-14-1864	10-16-1864	III-40	PD
LAWRENCE, JAMES HENRY David & Ann Brady Lawrence	3-22-1863	3-23-1863	III-35	JBC
LAWRENCE, JANE LAURA Daniel & Anna Brady Lawrence	7-12-1861	7-14-1861	III-28	JBC
LAWRENCE, JEROME FRANCIS Samuel & Agnes Brady Lawrence	5-11-1875	5-12-1875	III-71	PM
LAWRENCE, JOHN HENRY Hilary & Rebecca Klunk Lawrence	10-19-1872	10-20-1872	III-64	JE
LAWRENCE, JOHN IGNATIUS Samuel & Catherine Fox Lawrence	12-10-1869	12-11-1869	III-55	JIB
LAWRENCE, JOHN LEWIS George & Josephine Weaver Lawrence	4-5-1880	4-8-1880	III-86	PM
LAWRENCE, JOHN JOSEPH Samuel & Agnes Brady Lawrence	10-21-1877	10-23-1877	III-78	PM
LAWRENCE, JOSEPH George & Josephine Wilson Lawrence	9-6-1884	9-6-1884	III-101	PM
LAWRENCE, JOSEPH GILBERT George & Josephine Miller Lawrence	10-11-1886	10-12-1886	III-107	PM
LAWRENCE, JOSEPH GREGORY William & Emilia Yake Lawrence	8-16-1882	8-17-1882	III-93	PM
LAWRENCE, JOSEPH MICHAEL David & Clara Jacobs Lawrence	9-29-1860	10-2-1860	III-26	JBC
LAWRENCE, JOSEPH SAMUEL David & Henrica Will Lawrence	11-2-1858	11-7-1858	III-18	JBC
LAWRENCE, JOSEPHINE Henry & Rebecca Klunk Lawrence	7-25-1876	7-26-1876	III-75	PM
LAWRENCE, LAURA JANE David & Clara Jacobs Lawrence	9-1-1858	9-5-1858	III-18	JC
LAWRENCE, LEO Lewis & Jane Lawrence Lawrence	6-26-1888	6-29-1888	III-112	PM
LAWRENCE, LEO IGNATIUS John & Elizabeth Weaver Lawrence	9-11-1853	9-14-1853	II-158	PM
LAWRENCE, LEWIS EMANUAL David & Clara Jacobs Lawrence	9-1-1856	9-4-1856	III-10	JE
LAWRENCE, LEWIS FRANCIS John & Maria Smith Lawrence	11-19-1881	11-20-1881	III-91	PM
LAWRENCE, LEWIS GREGORY Pius & Mary A Strassbach Lawrence	11-7-1859	11-13-1859	III-22	JBC
LAWRENCE, LEWIS NEREUR Peter & Caroline Wilt Lawrence	5-12-1854	5-12-1854	III-2	JE
LAWRENCE, LEVI SYLVESTER Levi & Rosanna Klunk Lawrence	5-21-1856	5-25-1856	III-9	JE
				Joseph & Catharine Klunk

LAWRENCE, LINUS GEORGE	9-23-1857	9-27-1857	III-14	MD
Henry & Matilda Long Lawrence		Levi & Rosanna Lawrence		
LAWRENCE, LIVY	10-28-1847	11-1-1847	II-106	JE
Levy & Roseanna Lawrence		Aloysius & Cath. Hemier		
LAWRENCE, MAGDALINE	11-6-1888	11-11-1888	III-113	PM
Vincent A & Karhaniita Marshall Lawrence		Lewis & Agnes Martin		
LAWRENCE, LOUIS EMANUEL	3-26-1854	3-29-1854	III-1	JE
Levy & Rosana Klunk Lawrence		John & Eliza Lawrence		
LAWRENCE, LOUISA CATHARINE	8-7-1870	8-11-1870	III-57	PM
James & Agnes Hart Lawrence		Sibilia Christina Livelsberger		
LAWRENCE, LOUISE CATHERINE	3-22-1845	3-29-1845	II-74	SB
James & Sarah Lawrence		Peter Strawsbach & Margaret Foller		
LAWRENCE, MARY MAGDALENE	7-9-1888	7-10-1888	III-112	PM
Gregory & Agnes Niederer Lawrence		James & Martha Leonard		
LAWRENCE, MARTHA	6-3-1863	6-4-1863	III-36	PM
Levi & Rosana Klunk Lawrence		George & Cath Smith		
LAWRENCE, MARTHA JANE	6-28-1857	7-6-1857	III-14	JE
Jacob & Belinda Timmins Lawrence		James & Amelia Timmins		
LAWRENCE MARTHA VICTORIA	8-23-1872	8-25-1872	III-64	JE
John & Maria S Smith Lawrence		George & Susan Smith		
LAWRENCE, MARTIN GEORGE	4-10-1866	4-12-1866	III-45	PM
Levi & Rosina Klunk Lawrence		Francis Pohlmann & Mary Ann Pohlman		
LAWRENCE, MARY	12-10-1885	12-11-1885	III-104	PM
Vincent & Victoria Marshall Lawrence		Lewis & Louisa Kuhn		
LAWRENCE, MARY ANN	6-7-1860	6-3-1860	III-25	MD
Daniel & Ann Brady Lawrence		James & Agnes Brady		
LAWRENCE, MARY BLANCHE	8-16-1888	8-18-1888	III-112	FD
William & Amelia Yake Lawrence		Charles Kurtz & Mary J. Kurtz		
LAWRENCE, MARY CAROLINE	4-19-1882	4-20-1882	III-92	PM
George & Josephine Wilson Lawrence		Nicholas & Caroline Hufnagel		
LAWRENCE, MARY CATHARINE ANNE	1-8-1876	1-10-1876	III-73	PM
Samuel & Catharine Fox Lawrence		Francis & Mary Anne Pohlman		
LAWRENCE, MARY ELIZABETH	8-22-1856	8-31-1856	III-10	PJC
Henry & Mary Matilda Long Lawrence		Joseph Klunk & M Cath. Klunk		
LAWRENCE, MARY ELIZABETH	12-4-1868	12-6-1868	III-53	JIB
James J & Agnes Hart Lawrence		Aloysius Hart & Mary Ann Hart		
LAWRENCE, MARY FRANCES	10-14-1851	10-19-1851	II-141	JE
David & Clara Jacobs Lawrence		George & Anna Lawrence		
LAWRENCE, MARY IDA	3-11-1887	3-12-1887	III-108	PM
Levi & Victoria Little Lawrence		William & Annie Shanefelder		
LAWRENCE, MARY IDA	12-7-1888	12-8-1888	III-113	PM
Joseph & Clara Fink Lawrence		James Sleaseland & Jenie Fink		
LAWRENCE, MARY IDA	3-26-1878	3-28-1878	III-80	PM
William & Emilia Yake Lawrence		David & Clara Lawrence		
LAWRENCE, MARY ISABELLA	11-1-1871	11-5-1871	III-61	JE
George & Josephine Wilson Lawrence		John & Elisabeth Lawrence		
LAWRENCE, MARY ITA	4-1-1885	4-2-1885	III-103	PM
Louis & Jane Lawrence Lawrence		Henry Fink & Hellen Lawrence		
LAWRENCE, MARY JANE	5-19-1859	5-23-1859	III-20	JBC
Jacob & Belinda Timmins Lawrence		Catharine Lawrence		
LAWRENCE, MARY JANE	4-28-1865	4-28-1865	III-42	JBC
Henry & Rebecca Klunk Lawrence		John & Elisabeth Lawrence		
LAWRENCE, MARY JOANNA	7-28-1849	7-30-1849	II-122	JE
Henry & Mary Anna Oaster Lawrence		David Lawrence & Matilda Little		
LAWRENCE, MARY JOANNA	UNKNOWN	8-23-1851	II-138	JE
John & Elizabeth Weaver Lawrence		George & Anna Lawrence		
LAWRENCE, MARY JOSEPHINE	11-7-1851	11-10-1851	II-142	JC
Michael & Mary Lawrence		Joseph Kuhn & Elizabeth Schlosser		
LAWRENCE, MARY MAGDALALENE	4-14-1877	4-15-1877	III-77	J
George & Josephine Wilson Lawrence		William G Lawrence & Amelia Lawrence		
LAWRENCE, MARY MATILDA	2-6-1858	2-6-1858	III-15	JE
Levi & Rosanna Klunk Lawrence		Mary Ginter		
LAWRENCE, MARY MONICA BEREDETTE	8-15-1880	8-17-1880	III-88	PF
Vincent & Veronica Marshall Lawrence		William F Shanefelter & Mrs. Emma Shanefelter		
LAWRENCE, MARY REGINA	10-19-1869	10-22-1869	III-54	JIB
Samuel & Agnes Brady Lawrence		Mary Overbaugh		
LAWRENCE, MARY ROSEANNA	3-25-1851	3-25-1851	II-135	JE
Levi & Rosanna Klunk Lawrence		Anthony Klunk & Mary Ginter		

LAWRENCE, MARY ROSELLA David & Harriet Will Lawrence	3-5-1861	3-10-1861	III-27	JBC
LAWRENCE, MARY STELLA REGENA John & Mary Smith Lawrence	9-8-1884	9-9-1884	III-101	JJB
LAWRENCE, MARY VICTORIA Levi & Rosana Klunk Lawrence	11-15-1860	11-16-1860	III-26	PM
LAWRENCE, MATILDA HENRICA James & Margaret Little Lawrence	10-31-1851	11-9-1851	II-142	JE
LAWRENCE, MELINA SUSAN John & Louise Lawrence	2-4-1850	2-13-1850	II-126	JE
LAWRENCE, REBECCA JOANNA John & Eva Kiffer Lawrence	11-20-1849	1-3-1850	II-125	FXD
LAWRENCE, ROSANNA ELIZ Vincent & Veronica Marshall Lawrence	6-3-1883	6-4-1883	III-96	PM
LAWRENCE, SAMUEL GEORGE John & Maria Smith Lawrence	2-26-1877	2-27-1877	III-76	PM
LAWRENCE, SAMUEL JOSEPH John & Mary Kafer Lawrence	8-19-1855	9-23-1855	III-7	FXD
LAWRENCE, SARAH JANE Samuel & Agnes Brady Lawrence	4-7-1867	4-8-1867	III-47	PM
LAWRENCE, SARAH JANE David & Harriet Will Lawrence	5-8-1868	5-10-1868	III-51	PM
LAWRENCE, SARAH ELIZABET John & Elizabeth Weaver Lawrence	7-29-1855	8-4-1855	III-6	JE
LAWRENCE, SUSAN MARY Samuel D & Catharine Fuchs Lawrence	12-29-1873	12-31-1873	III-68	JE
LAWRENCE, SUSANNA John & Maria Lawrence	3-20-1814	9-9-1814	I-140	
LAWRENCE, THERESA AGNES David & Clara Jacob Lawrence	1-25-1863	1-25-1863	III-35	JBC
LAWRENCE, VICTORIA ELIZABETH Michael & Rebecca Cisler Lawrence	12-10-1862	12-13-1862	III-34	JBC
LAWRENCE, VINCENT ANTHONY Levi & Roseanna Lawrence	5-14-1846	5-24-1846	II-91	MG
LAWRENCE, WILLIAM GEORGE George & Josephine Wilson Lawrence	5-5-1875	8-8-1875	III-72	PM
LAWRENCE, WILLIAM GEORGE David & Clara Jacobs Lawrence	10-25-1854	10-29-1854	III-4	JE
LAWRENCE, WILLIAM HUGH EUGEN James & Agnes Hart Lawrence	1-10-1865	1-11-1865	III-41	JBC
LAWRENCE, WILLIAM MICHAEL Michael & Rebecca Schussle Lawrence	1-22-1869	1-24-1869	III-53	JIB
LAWSTETTER, JOHN John & Kitty Noel Lawstetter	3-9-1816	5-5-1816	I-146	
LEBER, JOSEPH Pengratius & Mary Werich Leber	1-?	1-27-1822	I-187	
LEBER, MARY ANN Sangratio & Mary Weirich Leber	UNKNOWN	4-26-1820	I-170	
LECHLER, JOHN Henry & Maria Lechler	12-11-1813	5-9-1814	I-136	
LECHNER, JOHN JOSEPH Michael & Elizabeth Rider Lechner	10-9-1825	2-19-1826	I-289	
LEE, DOTLEY Dotley & Judith Lee	9-5-1797	11-5-1797	I-25	
LEES, GEORGE George & Catharine Cassower Lees	3-17-1799	5-13-1800	I-35	
LEHIGH, ELISABETH John & Anna Lehigh	7-29-1786	10-7-1804	I-60	
LEHNHART, JAMES ADAM James & Margaret Lehnhart	4-12-1835	4-21-1835	I-331	FH
LEIB, ALOSIA MARIA (CONVERT) Samuel & Sara Keller Leib	UNKNOWN	6-13-1866	III-46	PD
LEIBELSBERGER, JACOB HENRY Henry Leibelsberger, Sevilla Weaver	12-30-1853	1-1-1854	III-1	MD
LEIBELSBERGER, JAMES HENRY Henry & Sevilla Weaver Leibelsberger	12-30-1853	1-1-1854	III-160	MD
LEIBELSBERGER, JOHN SEBASTIAN Henry & Sevilla Weaver Leibelsberger	1-11-1856	1-26-1856	III-8	MD
LEIBELSBERGER, SARAH CATHARINE Henry & Sybilla Weaver Liveisberger	11-27-1864	11-30-1864	III-41	JBC
LEINRANSA, MARTIN GEORGE Levi F & W. Little Leinransa	11-1-1888	11-2-1888	III-113	PM
				Levi & Rosanna Lawrence

LOMONE, GEORGE Charles & Mary Strubinger Lemone	4-22-1854	5-5-1854	III-2	FXD
LEMPAN, JOHN John & Barbara Cold Lempan	5-1-1802	8-1-1802	I-45	
LENARD, ADAM John & Cathar. Lenard	8-19-1811	5-20-1811	I-112	
LENARD, EDWARD VINCENT James & Mary Groft Lenard	5-5-1850	5-9-1850	II-128	FXD
LENARD, JAMES John & Catharine Lenard	12-24-1809	12-25-1809	I-99	
LENARD, JOANA James & Elizabeth Weaver Lenard	12-11-1815	12-17-1815	I-145	
LENARD, PHILIP John & Catharine Lenard	4-2-1798	4-5-1798	I-27	
LENARD, ROSINA John & Catharine Staub Lenard	5-27-1800	5-8-1800	I-36	
LENNARD, ? (SON) John Lennard	5-20-1806	6-1-1806	I-70	
LENNARD, CATHARINE John & Catharine Lennard	10-12-1813	10-17-1813	I-129	
LENNARD, EVA Jacob & Elisabeth Lennard	6-6-1813	7-11-1813	I-127	
LENNARD, JOHN James & Ester Lennard	8-18-1804	3-16-1806	I-68	
LENNARD, LOUIS Philip & Mary Felix Lennard	2-20-1827	2-27-1827	I-296	
LENNARD, LOUISE John & Catharine Stab Lennard	8-7-1818	8-16-1818	I-157	
LENNARD, SARA James & Elisabeth Lennard	8-16-1808	8-26-1808	I-86	
LENZ, SARAH ANGELINE MARY Daniel & Catharine Barry Lenz	10-3-1838	4-25-1857	III-13	JE
LEONARD, ADAM IGNATIUS Adam & Mary Anna Gardener Leonard	1-7-1848	1-8-1848	II-107	JE
LEONARD, ALEXANDER MICHAEL Jacob & Mary Kroft Leonard	9-27-1857	9-29-1857	III-14	ER
LEONARD, ANNA ELIZABETH John & Annie Lawrence Leonard	9-13-1887	9-14-1887	III-110	PM
LEONARD, FRANCIS CHARLES John & Anne Lawrence Leonard	7-4-1853	7-5-1853	III-96	PM
LEONARD, JAMES James & Mary Kraft Leonard	9-12-1853	9-15-1853	II-158	PM
LEONARD, JOHN FRANCIS Adam & Eda Warner Leonard	9-14-1887	10-16-1887	III-110	PM
LEONARD, JOHN FRANCIS Adam & Mary Gardener Leonard	11-26-1853	11-29-1853	II-160	PM
LEONARD, JOHN HENRY John & Annie Lawrence Leonard	7-31-1861	5-1-1861	III-90	PF
LEONARD, JOSEPHINE Adam & Mary Gardener Leonard	2-16-1845	2-23-1845	II-72	FK
LEONARD, MARGARET John & Catherine Staup Leonard	12-23-1815	1-28-1816	I-145	
LEONARD, MARIA John & Catharine Staub Leonard	UNKNOWN	4-29-1804	I-58	
LEONARD, MARY CAROLINE John & Mary Lawrence Leonard	5-3-1885	5-5-1885	III-103	PM
LEONARD, MARY CATHARINE James & Mary Groft Leonard	11-8-1851	11-16-1851	II-145	JE
LEONARD, MARY HERMAN James & Mary Shorb Leonard	8-5-1881	8-6-1881	III-90	PM
LEONARD, REBECCA John & Mary Ann Gardener Leonard	11-17-1850	11-19-1850	II-133	FXD
LEONARD, SARAH James & Mary Groft Leonard	9-30-1860	10-3-1860	III-26	PM
LEONARD, WILLIAM AUGUSTINE Adam & Adeline Weaver Leonard	8-18-1886	8-21-1886	III-106	PM
LEVELSBERGER, ANNE MARY John & Jane Lawrence Levelsberger	8-17-1887	8-18-1887	III-110	PM
LEVELSBERGER, ELIZABETH Leo & Agnes Klunk Levelsberger	8-22-1868	8-23-1868	III-113	PM
LEVELSBERGER, FRANCIS HENRY Lewis & Agnes Levelsberger	11-22-1884	11-23-1884	III-102	F
			Henry & Sybella Christine Levelsberger	

LEVELSBERGER, JOHN SEBASTIAN Leo & Agnes Todd Levelsberger	1-18-1886	9-19-1886	III-106	PM
LEVELSBERGER, MARY SEVILLA BLANCHE James H & Eliz Popper Levelsberger	12-5-1888	12-6-1888	III-113	F
LEVELSBERGER, SARAH ELIZABETH John & Jane Levelsberger	6-7-1888	6-7-1888	III-106	F
LEVELSBERGER, WILLIAM FRANCIS John & Jane Levelsberger	9-21-1888	9-22-1888	III-97	F
LEWIS, EUGEN MARIA Edward & Charlotte Ruck Lewis	5-13-1829	2-25-1865	III-41	PD
LIDY, ROSANNA John & Mary Lidy	5-10-1805	6-2-1805	I-65	
LILLER, MARY MAGDALENE John & Mary Magdalen MacLaine Liller	5-6-1845	5-12-1845	II-78	FK
? FANNY Fanny, slave of Samuel Lilly	12-6-1799	12-6-1799	I-31	
LILLY, ALFRED AUSTIN Harry & Helen Lilly	12-24-1883	12-29-1883	III-98	F
LILLY, ANNA CAROLINA Joseph & Catharine Jane Reily Lilly	12-30-1854	12-31-1854	III-5	JE
LILLY, ANNA MARY THERESA John & Elizabeth Fink Lilly	6-1-1844	6-4-1844	II-60	NS
LILLY, ANNIE William & Adelle Gill Lilly	9-14-1869	9-18-1869	III-54	PM
LILLY, CAROLINE JOSEPHINE (TWIN) Joseph & Catharine J F Reily Lilly	5-3-1853	5-3-1853	II-155	JE
LILLY, EDWARD JOSEPH JENKINS Henry & Helen Jenkins Lilly	1-3-1880	1-4-1880	III-85	JE
LILLY, EDWARD SAMUEL Joseph & Catharine Reily Lilly	2-6-1851	2-7-1851	II-134	JE
LILLY, ELISABETH WILLINDA Samuel & Anna Lilly	2-25-1804	3-1-1804	I-56	
LILLY, GERTRUDE VIRGINIA Vergil & Sarah Klunk Lilly	1-3-1878	4-9-1878	III-80	PM
LILLY, HENRY Joseph & Catharine Reily Lilly	5-8-1848	5-16-1848	II-113	FXD
LILLY, HENRY ALOYSIUS Henry & Catherine Sneringer Lilly	12-13-1824	12-14-1824	I-210A	
LILLY, HENRY SAMUEL John & Elisa Fink Lilly	12-22-1846	12-23-1846	II-96	MT
LILLY, JOHN Samuel & Anna Lilly	2-3-1797	2-3-1797	I-18	
LILLEY, JOHN Vergil & Sarah Klunk Lilly	5-28-1874	5-29-1874	III-69	JE
LILLY, JOHN William & Adelaide Gill Lilly	3-11-1871	3-15-1871	III-60	PM
LILLY, JOHN HENRY Samuel & Mary Getz Lilly	7-26-1869	7-27-1869	III-54	PM
LILLY, JOHN IGNATIUS Henry & Catherine Sneringer Lilly	2-19-1822	2-20-1822	I-185	
LILLY, JOSEPH Vergil & Sarah Klunk Lilly	6-1-1883	6-1-1883	III-96	HQ
LILLY, JOSEPH Henry & Catherine Sneringer Lilly	7-4-1816	7-7-1816	I-147	
LILLY, JOSEPH GEORGE PATRICK CROMWELL Harry & Helen Jenkins Lilly	3-17-1888	3-24-1888	III-112	H
LILLY, MARY Harry & Helen Jenkins Lilly	10-21-1881	10-27-1881	III-91	PM
LILLY, MARY Mary Lilly	UNKNOWN	7-23-1871	III-59	PM
LILLY, MARY Vergil & Sarah Cath. Klunk Lilly	11-15-1873	11-18-1873	III-86	JE
LILLY, MARY BENEVEVE Vergil H & Sarah O Klunk Lilly	10-27-1880	10-28-1880	III-91	PF
LILLY, MARY HANNA Wm & Daley Gill Lilly	2-6-1867	2-13-1867	III-47	GV
LILLY, MARY ITA Henry & Ellen Shankins Lilly	5-21-1886	5-23-1886	III-105	PM
LILLY, MARY JEANNA Joseph & Catharine Reily Lilly	1-31-1847	1-1-1847	II-98	MT
LILLY, SAMUEL Henry & Catherine Sneringer Lilly	1-18-1819	1-19-1819	I-163	
			Samuel & Anna Lilly	

LILLY, SAMUEL ALPHONSUS John & Averilla Micher Lilly	9-18-1838	6-11-1839	II-31	
LILLY, SAMUEL GEORGE John & Elizabeth Fink Lilly	6-21-1849	6-23-1849	I-121	JE
LILLY, SAMUEL THOMAS Samuel & Mary Gett Lilly	11-14-1871	12-28-1871	III-61	PM
LILLY, SARA Samuel & Anna Cooper Lilly	7-22-1800	8-26-1800	I-36	
LILLY, SARA CATHARINE (TWIN) Joseph & Catharine J F Reilly Lilly	5-3-1853	5-3-1853	II-155	JE
LILLY, VIRGIL John & Hanna Strump Lilly	7-5-1845	7-6-1845	II-79	SB
LILY, CAROLIN Henry & Catharine Lily	2-24-1814	2-28-1814	I-133	
LILY, GEORGE Henry & Maria Lily	6-19-1810	6-24-1810	I-101	
LILY, JAMES Henry & Maria Lily	4-30-1808	5-1-1808	I-83	
LILY, JOHN Benedict & Anna Lily	UNKNOWN	10-28-1809	I-96	
LILY, JOSEPH Henry & Catharine Lily	3-27-1813	4-4-1813	I-123	
LILY, MARIA Samuel & Anna Lily	12-23-1794	12-26-1794	I-13	
LILY, THOMAS Henry Lily	10-3-1806	10-5-1806	I-71	
LINCH, CATHERINE Andrew & Elizabeth Sharkey Linch	1-7-1837	1-13-1837	II-22	
LINCH, ELIZABETH ANN John & Mary Slegel Linch	4-22-1823	6-29-1823	I-201	
LINCH, JOSEPH Nicholas & Catherine Brichner Linch	9-25-1826	10-8-1826	I-294	
LINCH, MICHAEL Stephan & Maria Linch	UNKNOWN	8-?-1792	I-7	
LINCH, MICHAEL Nicholas & Catharine Brighner Linch	4-25-1842	5-26-1842	II-45	
LINCH, SUSAN MARGARET Nicholas & Catharine Brichner Linch	UNKNOWN	5-3-1840	II-35	
LINDES, JOANNES Edward & Maria Lindes	5-11-1804	6-10-1804	I-59	
LINGE, JOHN MATHIAS John & Agnes Noel Linge	6-13-1875	6-14-1875	III-71	PM
LINGG, CATHARINE Nicholas & Catharine Brikener Lingg	2-24-1832	3-10-1832	I-323	PPK
LINGG, CLEMENT FRANCIS XAVIER Elias & Elisabetha Schlosser Lingg	1-27-1865	2-2-1865	III-41	FXD
LINGG, FRANCIS MARIA Michael & Henrietta Felix Lingg	2-2-1876	2-10-1876	III-73	PM
LINGG, GEORGE FELIX Michael & Henrietta Felix Lingg	7-18-1870	7-22-1870	III-57	JIB
LINGG, HENRIETTA MARGARETHE Michael & Henrietta Felix Lingg	9-25-1878	9-29-1878	III-81	PM
LINGG, HENRY ELIAS Henry & Elizabeth Schlosser Lingg	2-11-1867	3-21-1867	III-47	PM
LINGG, HENRY IGNATIUS Elias & Elizabeth Schlosser Lingg	8-13-1869	8-15-1869	III-54	JIB
LINGG, HENRY MICHAEL Michael & Henrietta Riley Lingg	11-20-1873	11-23-1873	III-67	PM
LINGG, JOHN EDWARD David & Elizabeth Lingg	9-27-1851	9-29-1851	II-140	JC
LINGG, MARY Nicholas & Catherine Brichner Lingg	2-25-1825	3-4-1825	I-212	
LINGG, MARY JANE John Edward & Mary Agnes Noel Lingg	7-6-1871	7-20-1871	III-59	PM
LINGG, NICHOLAS Elias & Elizabeth Schlosser Lingg	9-20-1862	9-25-1862	III-33	PM
LINGG, NICHOLAS JOSEPH Michael & Henrietta Felix Lingg	10-26-1868	11-5-1868	III-53	FXD
LINGG, SARAH ELISABETH Michael & Henrietta Felix Lingg	3-30-1872	4-2-1872	III-62	JE



LINGG, SARA LUCRETIA	10-5-1877	10-7-1877	III-78	I
John & Agnes Noel Lingg		David Lingg & Franzina Wise		
LINK, FRANSINE CATHERINE	9-29-1855	10-14-1855	III-7	FXD
David & Elizabeth Kuhn Link		Rebecca Link		
LINK, HANRY MARK	2-3-1834	3-2-1834	II-9	
Nicholas & Catharine Brichner Link		Henry & Elizabeth Brichner		
LINK, JOSEPH FRANCIS	10-29-1852	12-5-1852	II-152	JE
David & Elizabeth Kuhn Link		Joseph Kuhn		
LINK, RACHEL REBECCA	5-3-1836	8-3-1836	II-20	
Nicholas & Catharine Brichener Link		Peter Nitreu & Rachel Brichener		
LINOTTE, AGNES PHILOMENA	10-22-1840	11-2-1840	II-38	
Adam & Mary Anna Garner		Ignatius & Anna Cool		
LINOTTE, MARY ANNA	4-29-1836	5-15-1836	II-27	
Adam & Mary Anna Garner Linotte		Peter & Mary Nitzer		
LINOTTE, MARY ANNA CATHARINE	11-23-1842	12-4-1842	II-48	
Adam & Mary Anna Gurner Linotte		Sebastian & Catharine Cool		
LINOTTE, SUSAN	9-27-1819	10-6-1819	I-164	
James & Elizabeth Weber Linotte		Catharine Dayer		
LINOTTE, WILLIAM	1-3-1825	1-16-1825	I-211	
James & Elizabeth Weber Linotte		Catharine Crowley		
LIPP, (daughter)	3-8-1823	4-9-1823	I-199	
George & Elizabeth Ault Lipp		Henrietta Breen		
LIPP, ELISABETH	9-7-1791	9-14-1791	I-2	
John & Magdalena Lipp		Michael & Catharine Hoffman		
LIP, JAMES	4-8-1798	5-27-1798	I-22	
Samuel & Barbara Fuller Lip		Mr. Lip's son & Mr. Faller's daughter		
LIPP, JOHN	6-9-1814	6-14-1814	I-140	
Joseph & Catharine Lipp		John Lipp & Christina Miechan		
LIPP, JOSEPH ALEXANDER	1-31-1821	9-23-1821	I-184	
George & Elizabeth Alt Lipp		Joseph Deck & Catharine Lipp		
LIPP, LAURENCE	9-7?-1791	9-14-1791	I-2	
John & Magdalena Lipp		Laurence & Gene Gubernator		
LIPPA, FRANCIS XAVIER	10-4-1816	11-4-1816	I-148	
Joseph & Catherine Stephens Lippa		Fredric & Magdalen Brandt		
LITTLE, ADAM	11-29-1828	11-30-1828	I-309	PPK
William & Mary Leonard Little		Peter & Margaret Little		
LITTLE, AGNES LOUISE	about 25 yrs. old	8-16-1851	II-140	JC
Charles Gubernator & Mary McKenna		James Cotting		
LITTLE, ALEXANDER	UNKNOWN	3-27-1831	I-320	
James & Catharine Gross Little		Elizabeth		
LITTLE, ALPHONSE LOUISA MARIA	10-22-1864	10-23-1864	III-40	JBC
Peter & Elisabeth Kuhn Little		Maria Ann Pohlman		
LITTLE, AMELIA JANE	1-6-1858	1-7-1858	III-15	MD
Anthony & Mary Strasbaugh Little		Jane Marshall		
LITTLE, ANNA	2-16-1811	3-2-1811	I-107	
Anthony & Catharin Little		John Little & Maria Strasbach		
LITTLE, ANNA CLARA	8-23-1861	8-25-1861	III-29	JBC
Peter & Elizabeth Kuhn Little		Mary McLane & Charles Bonty		
LITTLE, ANNA MARY	1-11-1850	1-13-1850	II-126	JE
Pius & Mary Anna Stein Little		David Lawrence & Mary Strausbaugh		
LITTLE, ANNIE	5-7-1875	5-9-1875	III-71	PM
Vincent & Mary Storm Little		Cornelius Little & Anna Storm		
LITTLE, ANTHONY	10-24-1828	10-30-1828	I-308	
James & Catharine Miller Little		Sebastian & Catharine Weber		
LITTLE, AUGUSTIN HENRY	7-12-1854	7-15-1854	III-3	JE
Anthony & Maria Strausbaugh Little		Elizabeth Little		
LITTLE, ANTHONY HILTON	OCT	10-17-1886	III-107	H
Augustine Henry & Emma Myers Little		Anthony & Mary Little		
LITTLE, BARBARA	11-20-1860	11-25-1860	III-26	JBC
Pius & Mary A Stein Little		Thomas & Magdalen Timmons		
LITTLE, BARBARA ALICE	11-13-1866	11-16-1866	III-46	AC
Peter P & Elizabeth Kuhn Little		Rosanna Fowler		
LITTLE, BARBARA CATHARINE	2-6-1866	2-10-1866	III-50	PM
Michael & Catharine Kuhn Little		Libby Anna Reily		
LITTLE, CATHERINE	2-18-1804	2-28-1804	I-56	
Bernard & Catherine Little		Catherina (Dcryer?)		
LITTLE, CATHERINE	5-11-1817	5-11-1817	I-150	
Peter & Margaret Staub Little		James & Mary Little		
LITTLE, CATHARINE	UNKNOWN	1-14-1821	I-176	
James & Mary Ekenroth Little		Catherine Ekenroth		

LITTLE, CATHARINE Philip & Mary Linotte Little	UNKNOWN	4-4-1826	I-290	
LITTLE, CHARLES ALOYSIUS F X & Emma Stonesifer Little	12-25-1878	12-27-1878	III-82	FC
LITTLE, CHARLES JOSEPH Jacob & Mathilda Shaeffer Little	10-21-1884	10-23-1884	III-102	HB
LITTLE, CLARA VERONICA MARY Anthony & Maria Strassbaugh Little	1-21-1870	1-23-1870	III-55	JIB
LITTLE, CORNELIUS IGNATIUS Anthony & Maria Strassbaugh Little	6-10-1856	6-15-1856	III-9	JE
LITTLE, ELEANORA Absolom & Mary Magdalen Smith Little	10-10-1848	10-12-1849	II-123	JE
LITTLE, ELISABETH Peter & Margaret Little	7-5-1814	7-10-1814	I-139	
LITTLE, ELIZABETH Philip & Mary Lenart Little	5-26-1824	5-30-1824	I-208	
LITTLE, EMMA Jacob & Macilda Keffer Little	12-24-1879	1-1-1880	III-85	PM
LITTLE, EMMA JANE Peter T & Elizabeth Kuhn Little	10-23-1862	10-27-1862	III-33	JBC
LITTLE, EUGENE FRANCIS Michael & Catharine Kuhn Little	4-3-1866	4-7-1866	III-44	EM
LITTLE, FRANCIS PETER Joseph & Elizabeth Donaldson Little	12-22-1843	1-29-1844	II-54	FXX
LITTLE, FRANCIS XAVIER MICHEAL Samuel & Agnes Weaver Little	6-19-1856	6-21-1856	III-9	JE
LITTLE, GEORGE FRANCIS Vincent & Mary Storm Little	9-26-1864	9-27-1864	III-101	PM
LITTLE, GEORGE PIUS MARIA Pius & Maria Stein Little	4-3-1863	4-4-1863	III-35	SJD
LITTLE, HELEN CATHARINE Pius & Mary Anna Stein Little	9-24-1852	9-26-1852	II-151	FXD
LITTLE, HENRY James & Mary Eckonrode, Little	12-28-1832	4-8-1833	I-327	MD
LITTLE, HENRY AUGUSTUS JOSEPH Vincent & Mary Storm Little	2-24-1880	2-29-1880	III-86	JE
LITTLE, HENRY EDWARD Pius & Mary Anna Stein Little	3-11-1851	3-27-1851	II-135	JE
LITTLE, HENRY IGNATIUS Michael & Cath. Kuhn Little	7-21-1861	7-24-1861	III-29	PM
LITTLE, HENRY SAMUEL William & Sarah Hufnagel Little	10-1-1889	10-2-1889	III-116	PM
LITTLE, JACOB ANTHONY Anthony & Maria Strassbach Little	7-29-1861	8-4-1861	III-29	JBC
LITTLE, JAMES Peter & Margarita Little	10-15-1810	10-23-1810	I-110	
LITTLE, JAMES CORNELIUS Samuel & Agnes Weaver Little	7-3-1859	7-5-1859	III-21	JBC
LITTLE, JAMES FRANCIS Joseph & Elizabeth Telson Little	4-16-1840	5-3-1840	II-35	
LITTLE, JAMES IGNATIUS Peter M & Elizabeth Gaster Little	10-20-1856	10-26-1856	III-11	PJC
LITTLE, JANE CATHARINE Vincent & Mary Stone Little	2-19-1878	2-21-1878	III-80	JBE
LITTLE, JOHANNA Jacob & Matilda Keffer Little	1-13-1887	1-16-1887	III-108	PM
LITTLE, JOHN James & Catharine Miller Little	9-12-1821	9-16-1821	I-184	
LITTLE, JOHN Michael & Barbara Conly Little	3-26-1833	4-17-1833	II-5	
LITTLE, JOHN JACOB Pius & Mary A Steine Little	8-8-1857	8-9-1857	III-14	MD
LITTLE, JOHN JAMES Jacob & Madilda Keffer Little	8-29-1889	8-30-1889	III-115	PM
LITTLE, JOHN LEVI Anthony & Mary Strassbach Little	5-14-1864	5-17-1864	III-39	JBC
LITTLE, JOHN SAMUEL Samuel & Agnes Weaver Little	7-15-1854	7-18-1854	III-3	JE
LITTLE, JOSEPH Anthony & Catharine Little	6-13-1813	6-17-1813	I-126	
LITTLE, JOSEPH Peter & Margareta Little	5-19-1812	5-24-1812	I-116	
				Joseph & Margareta Little

LITTLE, JOSEPH HENRY Pius & Rebecca Klunk Little	2-21-1874	2-22-1874	III-68	PM
LITTLE, JOSEPH IGNATIUS Samuel & Agnes Weaver Little	3-21-1862	3-24-1862	III-31	PM
LITTLE, JOSEPH ROBERT Pius Mary Ann Hine Little	11-11-1854	11-12-1854	III-4	MD
LITTLE, JULIANA ANASTASIA Peter & Elizabeth Oaster	12-11-1845	12-20-1845	II-86	NS
LITTLE, LOUISA Vincent & Mary Storm Little	1-20-1882	1-24-1882	III-92	PM
LITTLE, LOUISA HELEN Peter & Mary Ann Ginter Little	4-21-1867	4-22-1867	III-48	GV
LITTLE, LOUISE AGNES ANN Samuel & Agnes Weaver Little	6-11-1856	6-13-1858	III-17	JE
LITTLE, LUISA JANE Pius & Mary Ann Steine Little	3-16-1856	3-16-1856	III-8	MD
LITTLE, MAGDALENA Bernard & Maria Keller Little	3-26-1802	4-4-1802	I-45	
LITTLE, MAGDALENA Anthony & Catharine Little	9-24-1808	10-2-1808	I-87	
LITTLE, MAGDALENA James & Maria Little	10-1-1812	10-11-1812	I-119	
LITTLE, MARGARET Peter & Margaret Stab Little	1-18-1821	1-19-1821	I-176	
LITTLE, MARGARET Augustine & Emma Myers Little	MAY	5-20-1886	III-105	DFH
LITTLE, MARIA Peter & Margaretta Little	11-17-1808	11-21-1808	I-88	
LITTLE, MARIA ANNA Margaret Little	11-27-1813	12-26-1813	I-131	
LITTLE, MARIA CATHARINE Anthony & Maria Strassbach Little	4-26-1867	4-28-1867	III-48	PM
LITTLE, MARY Francis & Emma Stonsifer Little	11-5-1885	11-6-1885	III-104	PM
LITTLE, MARY James & Catharine Muller Little	11-7-1824	11-17-1824	I-210A	
LITTLE, MARY AGNES Vincent & Mary Storm Little	11-23-1876	11-27-1876	III-76	PM
LITTLE, MARY ALICE Anthony & Maria Strasbaugh Little	8-18-1871	8-20-1871	III-60	JE
LITTLE, MARY CATHARINE Peter & Elizabeth Kuhn Little	12-4-1859	12-11-1859	III-22	JBC
LITTLE, MARY JANE Thomas & Anna Mary Eline Little	11-16-1851	11-17-1851	II-143	JC
LITTLE, MARY JOANNA Abraham & Magdalen Smith Little	8-14-1845	8-29-1845	II-81	NS
LITTLE, MARY JOSEPHINE Peter & Elizabeth Oaster Little	7-4-1848	7-9-1848	II-111	FXD
LITTLE, MARY TERESA Francis & Mary Keffer Little	6-1-1882	6-2-1882	III-93	PF
LITTLE, MATILDA AGNES Peter & Elizabeth Kuhn Little	2-26-1868	2-29-1868	III-50	PM
LITTLE, MECHTILDA Michael & Barbara Gunkel Little	1-13-1830	1-30-1830	I-315	PPK
LITTLE, MICHAEL Anthony & Catharine Little	1-14-1802	1-24-1802	I-45	
LITTLE, MICHAEL Michael & Barbara Cunkil Little	10-2-1837	10-22-1837	II-25	
LITTLE, PETER James & Catharine Muller Little	5-14-1823	5-19-1823	I-200	
LITTLE, PETER FLORENCE Pius & Mary Ann Stein Little	9-18-1865	9-26-1865	III-43	FXD
LITTLE, PETER Michael & Barbara Kundry Little	1-28-1836	2-7-1836	II-17	
LITTLE, PHILIP JACOB Adam & Elisabeth Little	1897 (sic)	11-21-1813	I-130	
LITTLE, RACHEL ANNE Pius & Mary Stein Little	2-6-1859	3-10-1859	III-20	GH
LITTLE, SARAH ANNA Peter & Elizabeth Oaster Little	3-31-1847	4-4-1847	II-99	MG
		Edward Leonard & Sarah Neiderer		
		Jeremiah & Matilda Oaster		
		Peter M & Elizabeth Little		
		Daniel Lorenz & Henrica Will		
		David & Louise Smith		
		Pius Little & Mary Ann Little		
		John & Lydia Fowler		
		Mary Little		
		John & Magdalena Little		
		Nicholas Strasbach & Maria Little		
		Anthony & Catharina Little		
		Michael & Mary Little		
		UNKNOWN		
		John Stab & his sister Maria		
		Henry Hart		
		Francis & Maria Smith		
		George & Louisa Stonesifer		
		Peter & Mary Stein		
		Agnes Little		
		Edward & Catharine McSherry		
		Joseph Klunk & Catharine Klunk		
		Mary Bourke		
		Margaret Reily		
		Mary Strausbaugh		
		Augustus Small & Emma Weaver		
		Jeremiah Oster & Matilda Oster		
		John & Mary Little		
		Jacob Strawsbach & Elizabeth Little		
		David Lorens & Catharine Laurens		
		Peter & Margaret Little		
		Peter & Mary Little		
		Peter & Margaret Little		
		Joseph Little		
		Peter Timmins & Rachel Small		
		Anthony & Elizabeth Little		

LITTLE, SUSANNA	7-29-1806	6-3-1806	I-70	
Anthony & Catharine Little		James & Elisabeth Stab		
LITTLE, VICTORIA	9-26-1859	9-30-1859	III-22	JBC
Anthony & Maria Strassbach Little		Julian Small		
LITTLE, VICTORIA JANE MARY	9-30-1863	10-4-1863	III-37	FD
Michael & Catharine Kunn Little		John Kunn & Catharine Herring		
LITTLE, VINCENT PIUS	3-14-1853	3-20-1853	II-154	JE
Anthony & Mary Strasbaugh Little		Pius & Mary Anna Little		
LITTLE, WILLIAM HENRY	11-27-1851	12-7-1851	II-143	JC
Samuel & Agnes Little		Alexander Weaver & Sibilla Weaver		
LIVELSBERGER, AGNES	12-25-1869	12-26-1869	III-116	PM
John & Jane Lawrence Livelsberger		Jerome & Lucy Storm		
LIVELSBERGER, ANNA MARGARET	3-30-1870	3-31-1870	III-56	FDM
Henry & Sevilla Weaver Livelsberger		Mary F Lawrence		
LIVELSBERGER, BENJAMIN FRANKLIN	2-9-1880	2-11-1880	III-86	FC
Jacob & Elizabeth Topper Livelsberger		Pius Breighner & Elizabeth Livelsberger		
LIVELSBERGER, BERNARD EDWARD	8-11-1885	8-13-1885	III-103	PM
John & Johanna Lawrence Livelsberger		Bernard Jenkins & Agnes Lawrence		
LIVELSBERGER, EMMA CAROLINE	7-1-1880	7-3-1880	III-87	PM
Lewis & Josephine McSherry Livelsberger		Samuel & Agnes Little		
LIVELSBERGER, HENRY	About 28 years old	4-10-1852	II-147	JC
John & Catharine Livelsberger		David Weaver		
LIVELSBERGER, HENRY DAVID	7-14-1880	7-15-1880	III-87	PM
John & Jane Lawrence Livelsberger		Louis & Jane Lawrence		
LIVELSBERGER, JOHN JOSEPH	10-25-1881	10-27-1881	III-91	PM
John & Jane Newmann Livelsberger		Joseph Lawrence & Eliz Livelsberger		
LIVELSBERGER, MARY CATHARINE	1-30-1878	2-1-1878	III-79	PM
James & Elizabeth Topper Livelsberger		Henry & Sibilla Livelsberger		
LIVELSBERGER, MARY ELIZABETH	3-11-1858	3-14-1858	III-16	JE
Henry & Sevilla Weaver Livelsberger		Michael & Julianna Overbaugh		
LIVELSBERGER, WILLIAM CONSTANTINE	12-10-1867	12-22-1867	III-50	PM
Henry & Sibilla Weaver Livelsberger		Julia Overbach		
LIVELSBERGER, WILLIAM HENRY	8-20-1883	8-21-1883	III-96	JBA
James & Elizabeth Topper Livelsberger		Leo Livelsberger & Cath Shrader		
LIVERS, PRISILLA	11-8-1794	11-24-1794	I-13	
Thomas & Judith Livers		George & Nancy Livers; Nelly Elder		
LIZINGER, ELIZABETH	3-23-1804	3-26-1804	I-57	
Anthony & Susanna Lizinger		Elizabeth Mayer		
LOCKARD, ELIZABETH	6-22-1797	6-27-1796	I-23	
Peter & Eleonora Hardey Lockard		Catharine Martin		
LOG, JOSUE	10-3-1791	5-6-1792	I-7	
Richard & Polle Log		John Logsdon & Susanna Reeve		
LOGAN, BERNARD	6-5-1809	6-13-1809	I-94	
Dyonisius & Elisabeth Logan		Peter Adelsperger & Elisabeth Cossauer		
LOGUE, MARIA	5-16-1801	9-6-1801	I-41	
Richard & Maria Logue		Edmund Logsdon & Riconael Arnold		
LOGUE, MICHAEL	10-27-1816	10-27-1816	I-146	
Patrick & Anna Baugher Logue		John & Eva Dalahide		
LOHSTETTER, MARGRETHA	1-29-1804	UNKNOWN	I-55	
Gabriel Lohstetter & Julian Guhs		Georgius Lorens & Margreta Heydier		
LITZINGER, MICHAEL	1-21-1793	2-4-1793	I-9	
Simo & Maria (Meyer) Litzinger		Peter Meyer & Catharine Litzinger		
LOCHMAN, CATHERINE	8-12-1888	8-15-1888	III-112	M
Married Kunn		Emma Kunn		
Tobias & Rebecca Lochman		11-26-1813	I-131	
LONDON, SARA CATHARINE	6-5-1793	Maria Joanna Gallagher		
Joseph & Maria London		12-17-1867	III-49	FXD
LONG, ADAM	12-10-1867	Ezekian & Margaret Hagerman		
Lewis & Ann Mary Miller Long		4-5-1847	II-99	MT
LONG, AGNES LOUISE	2-29-1847	Christine McMaster		
Louis & Mary Magdalen Miller Long		3-25-1862	III-33	JBC
LONG, AGNES ROSINA	3-22-1862	Sabina Long		
Lewis & Ann Mary Miller Long		3-28-1858	III-16	MD
LONG, AMELIA	2-9-1858	Emanuel & Ann Sourbeer		
Peter & Juliana Dorsey Long		7-27-1860	III-25	PM
LONG, ANN MARY	7-25-1860	Margaret Jane Miller		
Lewis & Ann Mary Miller Long		6-11-1874	III-69	PM
LONG, ANNE	6-8-1874	Mary Susan Keffer		
Lewis & Anne Miller Long		2-26-1827	I-298	
LONG, CATHERINE	11-25-1826	Catharine Eck		
Peter & Elizabeth Shedd Long				

LONG, CHARLES FRANCIS Louis & Magcalen Muller Long	1-18-1850	1-26-1850	II-126	FXD
LONG, ELIAS Lewis & Anne Mary Miller Long	2-10-1877	2-15-1877	III-76	PM
LONG, ELIZABETH JANE (TWINN) Lewis & Anne Mary Miller Long	4-18-1878	4-21-1878	III-80	PM
LONG, FRANCIS XAVIER Margaret Celina Long	2-22-1877	2-25-1877	III-76	PM
LONG, GEORGE ANDREW Adam & Sabina Long	UNKNOWN	4-6-1829	I-309	MD
LONG, GEORGE LEWIS Lewis & Anne Maria Miller Long	1-25-1878	2-29-1878	III-62	PM
LONG, GEORGE LOUIS Peter & Juliana Dorsey Long	10-7-1848	11-19-1848	II-115	FXD
LONG, HENRY FRANCIS Lewis & Ann Mary Miller Long	6-4-1861	9-5-1861	III-29	PM
LONG, JOSEPH JEROME Peter & Juliana Dorsey Long	9-30-1849	11-1-1849	II-123	FXD
LONG, JOSEPHINE Lewis & Anna Mary Miller Long	7-15-1865	6-16-1865	III-43	JBC
LONG, LEWIS F (TWINN) Lewis & Anne Mary Miller Long	4-18-1878	4-21-1878	III-80	PM
LONG, LOUIS AGNES Louis & Mary Magdalen Miller Long	2-29-1847	4-5-1847	II-101	MT
LONG, LOUIS George & Elizabeth Miller Long	5-2-1821	5-8-1821	I-181	
LONG, MARGARET AGNES Peter & Juliana Dorsay Long	10-15-1856	10-17-1856	III-11	FXD
LONG, MARGARET SABINA Lewis L & Ann Miller Long	8-13-1859	8-14-1859	III-21	JBC
LONG, MARY ELLEN Lewis & Magdalen Miller Long	3-13-1854	3-23-1854	III-1	FXD
LONG, MARY ELIZABETH SABINA Peter & Julian Dorsey Long	4-4-1847	5-9-1847	II-100	MG
LONG, MARY JANE Lewis & Mary Miller Long	2-13-1873	2-20-1873	III-65	PM
LONG, NATHANIEL Lewis L & Anne Mary Miller Long	2-16-1882	2-22-1882	III-92	JBA
LONG, PETER Adam & Sibilla Storm Long	9-3-1819	10-2-1819	I-164	
LONG, PETER JOSEPH Lewis & Ann Miller Long	5-6-1870	5-10-1870	III-56	FXD
LONG, PIUS IGNATIUS Lewis & Ann Miller Long	12-15-1875	12-21-1875	III-73	FXD
LONG, ROSANNA BELINDA Peter & Juliana Dorsey Long	7-3-1861	7-6-1861	III-28	JEC
LONG, SARAH CATHARINE Peter & Juliana Dorsey Long	6-17-1854	7-28-1854	III-3	JBC
LONG, SYLVESTER Louis & Helen Miller Long	4-21-1838	4-28-1838	II-27	
LONG, THADDEUA EDWARD Louis & Magdalen Miller Long	9-22-1852	10-10-1852	II-151	FXD
LONG, WILLIAM HENRY MARY Peter & Juliana Doddy Long	3-8-1864	3-13-1864	III-39	PD
LONGE, JOHN JAMES Peter & Juliana Longe	4-30-1851	5-12-1851	II-135	JC
LONICHEN, CECILIA Dionisius & Magdalena Lonichen	3-21-1810	3-22-1810	I-103	
LONSDORF, PIUS Joseph & Elizabeth Drexler Lonsdorf	2-14-1822	2-24-1822	I-185	
LONY, JOSEPH Patrick & Mary Craven Lony	1-1-1819	2-1-1819	I-161	
LOOP, GEORGE Mary Loop	2-21-1827	3-27-1827	I-298	
LOOP, REBECCA ELIZABETH Mary Loop	2-21-1827	3-27-1827	I-298	
LOOSMAN, WM HENRY Joseph & Mary Chrismer Loosman	10-12-1872	10-13-1872	III-64	JE
LORENS, ANDREW CHRISTOPHER Mark & Mary Magdalene Wilt Lorens	3-13-1839	3-24-1839	II-30	
LORENS, ANNA MARGARET MAGDALEN Michael & Mary Magdalen Wilt Lorens	3-4-1842	3-13-1842	II-44	
				Peter & Margaret Klung

LORENS, CECILIA Peter & Caroline Will Lorens	5-18-1843	5-28-1843	II-50
LORENS, DAVID John & Eliza Klung Lorens	9-12-1836	Pius Will & Mary Felix 9-18-1836	II-21
LORENS, FRANCIS CHARLES John & Elizabeth Weaver Lorens	6-26-1841	David & Elizabeth Lorens 7-4-1841	II-41
LORENS, HENRY JAMES John & Elizabeth Weaver Lorens	6-27-1836	Matilda Bounty 7-3-1836	II-19
LORENS, JAMES ANTHONY L John & Elizabeth Weaver Lorens	10-24-1837	John Weaver & Catharine Lorens 11-5-1837	II-26
LORENS, JEROSIMUS John & Eva Keffer Lorens	1-28-1836	Luke Lorens & M Juliene Weaver 2-1-1836	II-17
LORENS, LOUISE George & Anna Concol Lorens	11-4-1832	James & Catharine Lorens 11-4-1832	II-3
LORENS, LYDIA John & Eva Kefer Lorens	10-18-1843	James & Magdalen Little 10-29-1843	II-52
LORENS, MARIA James & Catharine Felix Lorens	11-15-1805	George Smith & Lydia Kraft 12-1-1805	I-67
LORENS, MARY ANNA George & ? Lorens	9-19-1836	John Nicolaus Mertz & Maria Lorens 9-23-1836	II-21
LORENS, MARY ANNA George & Anna Congel Lorens	4-21-1834	Mr. & Mrs. Peter Lorens 7-6-1834	II-12
LORENS, MARY ANNA ROSANNA John & Elisa Klung Lorens	11-10-1841	Mary Craft 11-21-1841	II-43
LORENS, MICHAEL JEROME Michael & Mary Wildt Lorens	10-21-1840	Levi Lorenz & Rosanna Klung 10-25-1840	II-37
LORENS, MATILDA John & Elice Klung Lorens	4-8-1834	Anthony Felix & Anna Wildt 4-13-1834	II-10
LORENS, NOEL PETER Michael & Mary Will Lorens	9-12-1843	Joseph & Lydia Klung 10-15-1843	II-52
LORENS, PIUS John & Eliza Klung Lorens	9-8-1832	Peter & Caroline Lorenz 9-16-1832	II-2
LORENS, SAMUEL LOUIS John & Elizabeth Weaver Lorens	3-1-1843	Peter & Catharine Lorens 3-5-1843	II-49
LORENS, SARAH CATHARINE John & Eva Keefer Lorens	11-7-1833	Joseph Lorens & Agnes Weaver 11-10-1833	II-7
LORENS, WILLIAM HENRY John & Eva Keefer Lorens	10-24-1840	James & Catharine Lorens 12-19-1840	II-39
LORENTZ, AGNES George & Anna Gungel Lorentz	9-5-1819	Levi & Catharine Lorens 1-9-1820	I-167
LORENTZ, APOLONIA John & Mary Felix Lorentz	12-30-1816	Joseph Schmidt & Amalia Lorentz 2-9-1817	I-149
LORENTZ, CATHARINE John & Maria Lorentz	3-10-1809	Louis & Catherine Miller 3-22-1809	I-91
LORENTZ, ELISABETH Christian Lorentz	11-19-1804	Catharine Felix 12-26-1804	I-62
LORENTZ, ELISABETH George & Anna Lorentz	6-26-1814	Francis & Rosina Felix 7-17-1814	I-139
LORENTZ, GEORGE James & Catharine Lorentz	8-12-1807	Anthony & Catharine Little 8-30-1807	I-77
LORENTZ, HENRY Christian & Magdalen Felix Lorentz	4-12-1822	George Lorentz & his sister Rosina 4-21-1822	I-190
LORENTZ, JAMES John Lorentz	1-8-1807	Samuel & Marguerite Noel 1-10-1807	I-73
LORENTZ, JAMES James & Cath. Lorentz	4-28-1809	Maria Lorentz 5-28-1809	I-94
LORENTZ, JOHN John Lorentz	UNKNOWN	Peter & Maria Kraft 3-27-1805	I-64
LORENTZ, JOSEPH George & Anna Kunkel Lorentz	2-5-1823	Mauritius Lorentz 2-8-1823	I-198
LORENTZ, JOSEPH Christian & Magdalena Lorentz	9-10-1809	Margaret Fremmel 10-1-1809	I-96
LORENTZ, LEVI George & Nancy Kunkle Lorentz	2-11-1817	Catharina Felix 3-23-1817	I-149
LORENTZ, MARGARET Christian & Magdalena Lorentz	6-26-1814	James & Betty Lorentz 7-3-1814	I-138
LORENTZ, MARIA Christian & Magdalena Lorentz	11-23-1806	Jacob Keffer & Margaret Felix 12-1-1806	I-72
LORENTZ, MARIA MAGDALENA John & Maria Anna Lorentz	12-30-1812	Maria Lorentz 1-23-1813	I-121
		Peter Klung & Maria Elisabeth	

LORENTE, MATILDA John & Elsie Klung Lorentz	4-9-1834	4-13-1834	II-10	
LORENTZ, MICHAEL Christian & Magdalena Lorentz	5-1-1812	6-1-1812	I-116	
LORENTZ, WILLIAM DAVID George & Anna Kunkel Lorentz	11-27-1827	12-14-1827	I-304	
LORENZ, AGNES Henry & Mary Lorenz	9-21-1845	9-28-1845	II-83	FK
LORENZ, ANDREW James & Sarah Feller Lorenz	5-23-1843	5-24-1843	II-49	
LORENZ, ANNA AIM James & Catharine Spige Lorenz	2-1-1840	3-15-1840	II-34	
LORENZ, ELEANORE Daniel & Matilda Meiclain Lorenz	9-29-1853	10-7-1853	II-159	PM
LORENZ, FRANCIS JULIUS John & Elizabeth Clunk Lorenz	6-20-1846	7-4-1846	II-92	
LORENZ, GEORGE JACOB Jacob & Catharine Spice Lorenz	2-4-1846	3-5-1846	II-89	RJD
LORENZ, JOHN IGNATUIS John & Elizabeth Klung Lorenz	5-17-1844	5-19-1844	II-59	FK
LORENZ, LEE ALOYSIUS James & Sarah Feller Lorenz	7-28-1841	8-1-1841	II-41	
LORENZ, LOUIS JEROME Peter & Caroline Wilt Lorenz	12-31-1839	1-13-1840	II-33	
LORENZ, MARTIN JAMES Michael & Marie Lorenz	3-29-1845	4-27-1845	II-76	FK
LORENZ, MARY ELIZABETH John & Eva Lorenz	6-29-1852	7-4-1852	II-149	JC
LORENZ, MARY LOUISE Michael & Mary Lorenz	7-17-1850	8-11-1850	II-131	JC
LORENZ, MARY OTHILDA AGNES James & Catharine Spise Lorenz	9-23-1841	10-17-1841	II-42	
LORENZ, NOAH FRANCIS Michael & Marian Wilt Lorenz	6-13-1846	6-21-1846	II-92	MT
LORENZ, PETER John & Maria Lorenz	3-29-1811	4-26-1811	I-111	
LORENZ, PETER JOHN John & Eva Keefer Lorenz	7-28-1838	8-5-1838	II-28	
LORENZ, ROSINA James & Catharine Lorenz	5-24-1811	5-29-1811	I-112	
LORENZ, WILLIAM JOHN John & Elisa Klung Lorenz	9-3-1838	9-16-1838	II-28	
LOSSMAN, ANNA CATHERINE Joseph & Mary Chrismer Lossman	8-21-1880	8-22-1880	III-88	PF
LOSSMAN, CECILY MAGDALEN Joseph & Mary Chrissmar Lossman	1-5-1875	1-17-1875	III-70	JE
LOSSMAN, CHARLES FRANCIS Joseph & Mary Crismer Lossman	12-9-1883	12-12-1883	III-98	PM
LOSSMAN, LINA ANNIE MARY Joseph & Sarah Chrismer Lossman	6-1-1878	6-5-1878	III-80	PM
LOSSMAN, MARY GERTRUDE Joseph & Mary Keismer Lossman	5-6-1887	5-1887	III-109	PM
LOSTETTER, ? John Lostetter	UNKNOWN	8-10-1808	I-85	
LOVERLY, JOHN George & Anna Loverly	2-12-1813	4-25-1813	I-124	
LOWSTETTER, MARY ANN John & Catherine Noll Lowstetter	2-28-1818	4-12-1818	I-156	
LUDANIN, GEORGE LOUIS William & Eva Hombach Ludanin	11-25-1850	12-31-1850	II-133	JC
LUDES, JOHN RUDOLPH Samuel & Elizabeth Kuhne Ludes	6-12-1846	4-28-1881	III-90	GV
LUZENSTRAT, JOHN Damasus & Ursula Wisig Luzenstrat	6-12-1818	6-20-1818	I-155	
LYNCH, ANDREW Edward Lynch	UNKNOWN	6-2-1806	I-70	
LYNCH, CHARLES Edouard & Maria Lynch	7-21-1808	7-24-1808	I-84	
LYNCH, EDOUARD Edouard & Maria Lynch	UNKNOWN	UNKNOW	I-107	
		Dyonesius Conningham & Eva Anselm		

LYNCH, ELIZABETH ANNA UNKNOWN	UNKNOWN	3-12-1835	I-331	FH
LYNCH, JAMES DANIEL James & Eleonora Lynch	4-16-1810	4-16-1810	I-100	
LYNCH, JOHN HENRY Daniel & Elizabeth Hemler Lynch	12-11-1855	1-4-1856	III-8	FXD
LYNCH, MARY Andrew & Alice Shurkey Lynch	3-21-1827	3-25-1827	I-298	
LYNCH, SAMUEL Edward & Maria Lynch	10-19-1813	10-31-1813	I-129	
LYNCH, THOMAS FRANCIS Thomas & Catharine Donohoe Lynch	3-25-1855	6-15-1856	III-9	JE
LYNCH, SARA Edward & Marie Lynch	6-4-1815	3-20-1815	I-144	
LYNGG, GEORGE VINCENT Henry & Virginia Rider Lyngg	4-11-1864	4-14-1864	III-39	FXD
LYNGG, MICHAEL NICHOLAS Henry & Virginia Rider Lyngg	7-20-1861	7-21-1861	III-29	JBC
LYTLE, ANNA MARY VICTORIA Francis & Margaret Wilt Lytle	7-24-1851	7-29-1851	II-138	JE
LYTLE, JOHN THOMAS Francis & Margaret Collins Lytle	10-8-1844	10-13-1844	II-66	NS
LYTLE, JOSEPHINE ELIZABETH Francis & Margaret Collins Lytle	6-22-1849	6-24-1849	II-121	JE
LYTLE, WILLIAM JOSEPH Francis & Margaret Collins Lytle	11-6-1846	11-13-1846	II-96	MT
LYTTLE, LAURA JANE FRANCIS Francis & Margaret Collons Lytle	9-23-1854	9-24-1854	III-3	JE

M

MACATEYER, WILLIAM John & Margaret Bird MacAteyer	11-26-1820	12-5-1820	I-175	
MACHER, JOSEPH John & Catharine Macher	12-17-1821	1-23-1822	I-187	
MACLORDON, MARIA Daniel & Brigitta MacLordon	3-23-1808	10-9-1808	I-58	
MACPRIDE, MARIA ANNA Edward & Gratia MacPrice	12-4-1808	1-11-1809	I-90	
MADDEN, DOROTHY ELLEN Mary Madden	8-25-1883	9-3-1883	III-97	DFH
MAIER, MAGDALEN Abraham & Elizabeth Orndorf Maier	5-21-1833	7-20-1833	II-6	
MAIER, MARIANNA Peter & Eva Flugel Maier	9-19-1855	9-23-1855	III-7	JE
MAILHORN, EMILIA ELIZABETH William & Sara Sneider Mailhorn	7-25-1842	7-27-1842	II-46	
MAILHORN, JOHN ANDREW William & Sarah Sneider Mailhorn	12-5-1839	1-5-1840	II-33	
MAILHORN, MARTHA LOUISE William & Sarah Sneider Mailhorn	2-9-1834	3-24-1834	II-14	
MAIR, MARY E. Joseph & Caroline Weaver Mair	7-17-1859	8-6-1859	III-21	PM
MAJOR, ABRAHAM LAURENCE Peter & Jemima Momper Major	4-6-1849	6-15-1849	II-120	JE
MAJOR, ISAIAS John & Regina Major	10-?-1791	5-6-1792	I-7	
MAJOR, MARY VERLINDA Peter & Margaret Marshal Major	7-7-1834	7-10-1834	II-12	
MAKER, JAMES Michael & Juliana Shifel Maker	11-24-1862	11-29-1862	III-34	PM
MALEHORN, MARTHA MARGARET Will & Sarah Sneider Malehorn	9-5-1837	10-1-1837	II-25	
MANBUCH, FRANCIS WILLIAM William & Eva Flack Manbuch	11-20-1842	2-4-1843	II-48	
MANUEL, JAMES ? & Elizabeth Long Manuel	11-19-1846	12-2-1846	II-115	GV
MANUEL, MARY JOSEPHINE ELIZABETH Joseph & Elizabeth Manuel	4-25-1846	4-28-1846	II-90	MG
MARECHAL, JOHN James & Margaret Dello Marechal	5-19-1817	5-24-1817	I-150	



MARECHALD, SAMUEL	11-26-1797	1-7-1798	I-25	
John & Maria Marechald		Francis Marechald & Margaretha Grandadam		
MARECHERY, EDWARD	10-3-1817	1-6-1818	I-153	
Patrick & Mary Fisner Marchery		Catherine Little		
MARI, MARY LOUISE	5-13-1830	5-21-1830	I-317	PPK
Henri & Anna Slosser Mari		UNKNOWN		
MARKEL, JOHN HENRY	1-1-1880	1-26-1880	III-86	PM
John & Sarah Strassbach Markel		Caroline McMaster		
MARKER, SUSAN	10 years	7-1-1876	III-75	JE
Levi & Catharine Raffensberger Marker		Ann Mary Noel		
MARKLE, FRANCIS SILVESTER	12-7-1877	1-9-1878	III-79	PM
John & Sarah N Strassbach Markle		Catharine McMaster		
MARKLE, SARAH CATH	6-10-1860	6-12-1860	III-25	PM
Jeremian & Margaret A Rickroad Markle		John Rickrod & Cath Kuhn		
MARSHAL, ANNA	5-28-1822	6-9-1822	I-192	
James & Margaret Dellon Marshal		James & Anna Dellon		
MARSHAL, ANNA MARGARET	7-1-1843	7-9-1843	II-51	
Francis & Elizabeth Delen Marshal		Alexander Robinson & Anna Marshal		
MARSHAL, GABRIELLA	12-19-1853	12-30-1853	II-160	FXD
Francis & Elizabeth Diller Marshal		John Gallacher & Joanna Adams		
MARSHAL, JOHN	9-21-1823	10-6-1823	I-203	
John & Margaret McLean Marshal		Adam & Elizabeth Marshal		
MARSHAL, JOSEPHINE MAGDALEN	10-9-1848	10-28-1848	II-115	JE
John & Catharine Weaver Marshal		Sarah Weaver		
MARSHAL, MARGARET	UNKNOWN	12-31-1814	I-142	
John & Maria Wherick Marshal		John & Maria Marshall		
MARSHAL, MARIA ELIZABETHA	10-7-1854	10-9-1854	III-4	
Aloysius & Juliana Klunk Marsnal		Samuel Baker & Maria Baker		
MARSHAL, MARY ANN	2-10-1825	2-13-1825	I-212	
James & Margaret Dellone Marshal		Joseph & Eva Marshal		
MARSHAL, MARY ELIZABETH	6-1-1839	6-15-1839	II-31	
Peter & Catherine Kemp Marshal		? Smith		
MARSHAL, PIUS	4-28-1820	5-20-1820	I-172	
James & Margaret Dello Marshal		John Roberson & Mary Dello		
MARSHAL, REGINA CATHERINE	9-7-1855	7-21-1855	III-7	FXD
Francis Marshal & Catherine Diler		Catherine Marshal		
MARSHALL, AGNES	4-6-1822	4-14-1822	I-190	
John & Marguerite McLean Marshall		John & Mary Marshall		
MARSHALL, ALOYSIUS CAPIANUS	12-9-1829	2-22-1830	I-315	MD
Peter & Catharine Kemp Marshall		John & Anna Kemp		
MARSHALL, ANASTASIA ISABELLA	8-11-1857	8-18-1857	III-14	ER
Aloys. & Juliana Klunk Marsnall		Isabella Marshall		
MARSHALL, ANNA MARIE	6-9-1824	6-11-1824	I-208	
Peter & Catharine Kemp Marshall		Theresa Brichner		
MARSHALL, CATHARINE	10-21-1791	11-3-1791	I-2	
Peter & Anna Marshall		Martin & Catharine Clunk		
MARSHALL, CATHARINE	10-10-1811	11-17-1811	I-113	
James & Margarita Marshall		Michael & Cath. Delon		
MARSHALL, CATHARINE	1-31-1813	4-19-1813	I-124	
John & Maria Marshall, Jr.		John & Catharine Hemler		
MARSHALL, CLOTHILDA MARY ANNA	7-17-1844	7-28-1844	II-63	NS
Francis & Elizabeth Diller Marshall		Mames & Margaret Marshall		
MARSHALL, ELIZABETH	5-10-1823	3-4-1824	I-205	
Nicholas & Elizabeth Lauck Marshall		Joseph & Margaret Kneins		
MARSHALL, FRANCES	7-24-1880	8-1-1880	III-87	PM
Francis & Sarah Noel Marshall		John & Mary Noel		
MARSHALL, FRANCIS	11-7-1815?	10-22-1815	I-145	
James & Margaret Dello Marshall		James Wise & Catherine Dello		
MARSHALL, FRANCIS	9-17-1820	1-6-1821	I-176	
Michael & Elizabeth Lauck Marsnall		John Elder & Rachel Chambers		
MARSHALL, FRANCIS MICHAEL	3-2-1832	3-4-1832	III-92	PF
Francis & Susan Noel Marshall		F. H. Klunk & Wife		
MARSHALL, FRANCIS XAVIER	4-24-1852	5-2-1852	II-148	JC
Francis & Elizabeth Marshall		James Lorenz & Anna Mary Marshall		
MARSHALL, HENRY	UNKNOWN	4-22-1821	I-179	
Samuel & Susan Sieder Marsnall		John & Margaret Marshall		
MARSHALL, HENRY BERNARD ALOYSIUS	3-27-1862	4-6-1862	III-31	PM
Aloysius & Juliana Klunk Marsnall		Henry Lyngg		
MARSHALL, ISAAC	10-14-1818	2-10-1819	I-163	
Nicholas & Elizabeth Laugh Marsnall		Joseph & Peggy KKe---		
MARSHALL, JOHN	5-26-1823?	5-5-1823	I-199	
Samuel & Susan Fello Marshall		John & Mary Marshall		

MARSHALL, JOHN ALOYSIUS	3-24-1824	3-29-1824	I-206	
John & Elizabeth Will Marshall		Anna Marie Will		
MARSHALL, JOSEPHINE OTHILIA	3-22-1864	3-25-1864	III-39	JBC
Aloysius & Juliana Klunk Marshall		Andrew & Marg. Keffer		
MARSHALL, JULIANA PHILOMENA	4-27-1860	5-5-1860	III-24	JBC
Aloysius & Juliana Klunk Marshall		Susan Schaffler		
MARSHALL, LEVI	11-13-1815	11-26-1815	I-145	
Nicholas & Elizabeth Lough Marshall		Adam Marshall & Elizabeth Wier		
MARSHALL, LUCY ANN	7-9-1817	7-11-1817	I-153	
Nicolas & Elizabeth Laugh Marshall		Mary & Rev. A. Marshall		
MARSHALL, MARGARETA	10-27-1791	11-27-1791	I-1	
Joseph & Margareta Marshall		Peter Dello & Maria Spiess		
MARSHALL, MARGARETA	1-11-1812	3-25-1812	I-115	
Peter & Catharine Marshall		Joseph & Margaritta Marshall		
MARSHALL, MARIA	9-22-1814	11-22-1814	I-141	
Nicolaus & Elizabeth Laugh Marshall		Francis & Margaret Marshall		
MARSHALL, MARIA CATHARINE	1-6-1815	1-12-1815	I-142	
Peter & Catharine Kemp Marshall		Samuel Marshall & Eleonor Thimmens		
MARSHALL, MARY	8-13-1876	8-17-1876	III-75	PM
Frank & Susana Noel Marshall		Geo & Mary Klunk		
MARSHALL, MARY	8-4-1875	8-6-1875	III-72	PM
Frank & Rosa A Noel Marshall		Edward Fink & Rosa A Marshall		
MARSHALL, MARY ALICE	3-21-1879	4-24-1879	III-83	PM
Francis & Susan Noel Marshall		Leo Livelsberger & Margaret Lilly		
MARSHALL, MARY ELIZABETH	3-29-1825	6-12-1825	I-214	
Samuel & Susan Filler Marshall		Francis & Margaret Marshall		
MARSHALL, MARY VIRGINIA	3-?-1877	6-27-1877	III-78	PM
Francis & Susanna Noel Marshall		Salome Noel		
MARSHALL, NICHOLAUS	11-31-(sic)	12-19-1812	I-120	
Peter & Catn. Marshall, Jr.		Nicholaus & Anna Marshall, Jr.		
MARSHALL, ROSALIE ELIZABETH	7-14-1850	7-28-1850	II-131	FXD
Francis & Elizabeth Diller Marshall		James & Margaret Marshall		
MARSHALL, ROSE ALICE	12-2-1893	12-4-1883	III-98	PM
Francis X & Susan Noel Marshall		Agnes Kellenberger		
MARSHALL, ROSEANNE	12-16-1826	12-18-1826	I-295	
Peter & Catharine Kemp Marshall		Joseph & Anna Shaffer		
MARSHALL, SARAH JANE	10-15-1858	10-24-1858	III-10	MD
Aloysius Marshall, Juliana Klunk		Rebecca, George Oaster		
MARSHALL, SUSAN	5-14-1816	5-28-1816	I-146	
Peter & Catherine Kemp Marshall		Peter Martin & Anna Marshall		
MARSHALL, THOMAS	9-27-1821	10-7-1821	I-184	
Peter & Catherine Kemp Marshall		John Kemp & Catharine Brichner		
MARSHALL, WILLIAM JAMES	3-28-1869	4-8-1869	III-53	PM
Augustus & Catherine Russel Marshall		Alexander Russell & Emilia Jane Russell		
MARTEN, SARAH	UNKNOWN	4-24-1831	I-320	PPK
		(eight weeks old)		
John & Catharine Johnson Marten		Eleanor Schlosser		
MARTER, MARY JOSEPHINE	2-14-1862	2-16-1862	III-31	JBC
Henry & Rosana Mary McKenna Marter		John & Anne McKenna		
MARTHIUS, ANDREW	7-29-1808	7-30-1808	I-85	
James & Maria Marthius		John Marthius		
MARTHIUS, JAMES	UNKNOWN	5-11-1806	I-69	
Mathaeus & Elizabeth Marthius		Peter & Elisabetha Klung		
MARTHIUS, JOSEPHUS	7-29-1808	7-30-1808	I-85	
James & Maria Marthius		John & Elisabetha Sneider		
MARTHIUS, MARIA	6-4-1810	6-11-1810	I-101	
Mathias & Elisabeth Marthius		Henry & Maria Hemler		
MARTHIUS, THERESA	1-16-1805	2-23-1806	I-68	
James & Maria Marthius		Andrew & Anna Marthius		
MARTIN, AGNES ANNA	10-20-1835	10-25-1835	II-17	
Mathias & Elizabeth Wagemen Martin		Michael Weirich & Anna Martin		
MARTIN, ANNA	12-4-1814	12-11-1814	I-141	
Mathaeus & Elizabeth Marshall Martin		John & Anna Marshall		
MARTIN, ANNA	6-1-1832	7-5-1832	I-324	PPK
John & Elizabeth Schneider Martin		Mary Schneider		
MARTIN, ANNA MARIA	11-5-1796	11-13-1796	I-19	
James & Polly Martin		Andrew & Anna Martin		
MARTIN, ANTHONY JACOB	4-23-1869	4-27-1869	III-53	FXD
Franklin & Sarah Ginter Martin		Anthony & Apploonia Ginter		
MARTIN, BERTIN CHARLES	6-6-1883	6-10-1883	III-96	HQ
Henry & Catherine Owens Martin		Mary E. Eline		

MARTIN, CAROLINE SIBILLA	5-9-1836	6-14-1836	II-19
Margaret Martin (Wife of Peter Fisher)		Juliana Swartz	
MARTIN, CATHARINA	3-12-1795	3-15-1795	I-14
James & Maria Martin		Charles Driskil & Catharine Martin	
MARTIN, CATHERINE CECILE	10-30-1869	10-31-1869	III-55 JIB
Levi & Agnes Lawrence Martin		Jacob Lawrence & Mary Catherine Lawrence	
MARTIN, CATHARINE REBECCA	8-23-1885	8-30-1885	III-103 PM
Henry & Catharine Owens Martin		Margaret Staub	
MARTIN, CHARLES	5-9-1838	7-01-1838	II-27
Joseph & Elizabeth Sneider Martin		Matilda Weirich	
MARTIN, CHARLES FREDERICK	7-19-1828	7-24-1828	I-307
Matthew & Elizabeth Wagaman Martin		Frederick & Regina Wagerman	
MARTIN, CLARA JOANNA	8-26-1879	6-29-1879	III-84 FC
Francis & Sarah Ginter Martin		Conrad & Marianetta Alwine	
MARTIN, DANIEL	4-18-1818	4-19-1818	I-156
John & Eleanora Martin		Thomas McColgan & Sally McLaughlin	
MARTIN, DAVID EDWARD	2-25-1884	2-27-1884	III-100 F
Lewis & Mary Martin		Wm E Eline & Anna Clunk	
MARTIN, DAVID JEROME	8-31-1848	2-26-1851	II-134 JC
David & Isabelle Martin		Samuel Warner	
MARTIN, DENNIS	8-25-1816	12-23-1816	I-149
Baltzer & Mary Will Martin		Dennis & Phoebe Cain	
MARTIN, ELIZAETH AGNES	6-3-1885	6-14-1885	III-103 PM
Lewis & Mary Esterline Martin		Cate Martin	
MARTIN, ELLEN SAVILLA	5-29-1859	6-9-1859	III-20 PM
John & Mary Bound Martin		Caroline Elisa McCaden	
MARTIN, ELIZABETH	11-23-1812	12-6-1812	I-120
Mathias & Elisabeth Martin		Joannes & Catharine Hemler	
MARTIN, ELIZABETH	2-27-1826	4-2-1826	I-290
Peter & Mary Sauer Martin		Mathias & Elizabeth Martin	
MARTIN, ELIZABETH	2-11-1834	2-17-1834	II-9
Mathias & Elizabeth Wagaman Martin		Henry Wagaman & Elizabeth Martin	
MARTIN, EMILY LYDIA ANNE	4-12-1840	6-8-1840	II-35
Joseph & Elizabeth Snyder Martin		Lydia Martin	
MARTIN, EMMA FRANSINE	10-26-1865	10-31-1865	III-43 FXD
Charles & Elizabeth Little Martin		Elizabeth Martin	
MARTIN, FRANCIS	6-11-1874	6-12-1874	III-69 PM
Levi & Agnes Lawrence Martin		Francis & Mary Timens	
MARTIN, FRANCIS LOUIS	11-23-1876	11-27-1876	III-76 FXD
Frank & Sarah Ginter Martin		Louis & Mary Felix	
MARTIN, GEORGE VINCENT	5-13-1872	5-16-1872	III-63 PM
Levi & Agnes Lawrence Martin		Clara Lawrence	
MARTIN, GERVASE IGNATIUS	7-7-1882	7-9-1882	III-93 PF
Levi & Agnes Lawrence Martin		Francis Marshall & Susan Marshall	
MARTIN, HENRY	11-4-1832	12-23-1832	II-4
Joseph & Mary Rily Martin		James & Catharine Martin	
MARTIN, HENRY	9-22-1851	9-28-1851	II-140 JE
David & Elizabeth Hilt Martin		Abramam Busbey & Caroline Kuhn	
MARTIN, HENRY FRANCIS	8-30-1864	9-1-1864	III-40 JBC
Levi & Agnes Lawrence Martin		Father Smith & Mary Martin	
MARTIN, HENRY JOSEPH	8-12-1880	8-13-1880	III-88 PF
Henry & Kate Owens Martin		Mrs. Annie Rice	
MARTIN, HENRY WILLIAM	12-16-1840	12-27-1840	II-39
James & Lydia Smith Martin		Mathias & Elizabeth Martin	
MARTIN, JAMES	10-20-1830	11-28-1830	I-318 PPK
Peter & Mary Saur's Martin		James Martin & Catharine Sneeringer	
MARTIN, JAMES	1842	6-2-1843	II-50
David & ? Orndorff Martin		? Orndorff	
MARTIN, JOHN	8-11-1835	8-30-1835	II-16
John & Elizabeth Sneyder		Mary Martin	
MARTIN, JOHN ALBERT	6-11-1845	6-16-1846	II-92 MT
David & Isabelle Andert Martin		Mary Anna Andert	
MARTIN, JOHN MATHIAS	7-29-1867	7-30-1867	III-48 PM
Mathias & Margaret Biesaker Martin		Levi Martin & Agnes Martin	
MARTIN, JOSEPH	3-10-1814	4-17-1814	I-135
Balthasar & Maria Martin		Patrick & Brigitt Dawson	
MARTIN, JOSEPH	12-19-1826	12-27-1826	I-298
John & Mary Crismer Martin		Joseph Martin & Mary Wagaman	
MARTIN, JOSEPH HENRY	10-12-1888	10-12-1888	III-113 PM
Joseph & Mary Eckenrode Martin		Louisa Smith	
MARTIN, JULIANA	UNKNOWN	5-29-1824	I-209
Peter & Mary Sauer Martin		Matthew Martin & Mary Laurens	

MARTIN, LEVI	1-10-1840	1-19-1840	II-34	
Matthew & Elizabeth Wageman Martin		Henry Kuhn & Mary Weirich		
MARTIN, LILY MARY	8-15-1846	8-23-1846	II-93	MT
Mathias & Elizabeth Wageman Martin		James & Lydia Martin		
MARTIN, LEWIS EDWARD	7-15-1862	7-19-1862	III-32	PM
David & Elizabeth Hilt Martin		Agnes Hart		
MARTIN, LOUISA BERTHA	8-7-1883	8-12-1883	III-96	HQ
Frank & Sarah J. Ginter Martin		Rose Ginter		
MARTIN, LOUISE	12-23-1833	2-2-1834	II-8	
Joseph & Elizabeth Sneider Martin		Elizabeth Smith		
MARTIN, MARGARET	2-20-1810	3-4-1810	I-103	
Baltasar & Maria Martin		Margarita Will		
MARTIN, MARY	12-22-1847	12-29-1847	II-106	GV
Mathias & Elizabeth Martin		Henry & Mary Cohlhamer		
MARTIN, MARY ALICE	10-10-1862	10-12-1862	III-33	JBC
Levi & Agnes Lawrence Martin		Francis & Elizabeth Klunk		
MARTIN, MARY ELIZABETH	3-11-1867	3-14-1867	III-47	PM
Levi & Agnes Lawrence Martin		Mathias Martin & Margaret Martin		
MARTIN, MARY ELIZABETH	3-11-1871	3-14-1871	III-59	FXD
Franklin & Sarah Ginter Martin		Jacob & Lidia Martin		
MARTIN, MARY LOU	5-13-1887	5-15-1887	III-109	PM
Lewis & Mary Oster Martin		Catherine Martin		
MARTIN, MARY VERONICA	3-4-1876	3-5-1876	III-74	JE
Levi & Agnes Lawrence Martin		Mary Elizabeth Klunk		
MARTIN, MATTHEW	2-21-1804	2-26-1804	I-56	
Matthew & Elizabeth Martin		John & Margherita (Tenyeion?)		
MARTIN, PETER	8-31-1810	10-21-1810	I-110	
Jacob & Maria Martin		Petrus & Elizabeth Shoefelder		
MARTIN, ROSA AGNES	12-2-1873	12-9-1873	III-68	FXD
Franklin & Sarah Ginter Martin		Francis & Rosa Ginter		
MARTIN, SARAH JANE CATHERINE	12-21-1854	12-22-1854	III-5	FXD
Franklin Jon & Caroline Smith Martin		Anthony Martin & Sarah Sneeringer		
MARTIN, SARAH REGINA	1-27-1842	1-30-1842	II-44	
Mathias & Elizabeth Wageman Martin		James & Mary Anna Wageman		
MARTIN, VIRGINIA MARY	2-26-1892	2-27-1882	III-92	JBA
Harry & Cath. Owens Martin		Mary Eline		
MARTIN, WILLIAM	UNKNOWN	5-19-1821	I-180	
William Martin		Mary Small		
Martin, William	UNKNOWN	1-18-1824	I-204	
John & Anna Crismer Martin		? Adams		
MARTIN, WILLIAM POUIS	10-6-1828	10-14-1828	I-308	
Joseph & Mary Grilly Martin		Catharine Grilly		
MARTINS, ELISABETH	7-1-1813	7-20-1813	I-127	
Jacob & Maria Martins		Catharine Reichard		
MARTINS, HENRY	UNKNOWN	7-19-1808	I-84	
Balthazar & Maria Martins		Henricus Will		
MARTINS, MARY ANNA	10-19-1826	10-22-1826	I-294	
Matthew & Elizabeth Wageman Martins		Joseph Martins & Mary Wageman		
MARTIUS, JOSEPHUS	3-29-1806	4-3-1808	I-81	
Mathias & Elizabeth Martius		Joannes & Anna Marshall		
MARTZ, EMMA JANE	2-22-1886	4-18-1886	III-105	PM
George & Sarah Jane Weaver Martz		Lamanda Kale		
MASON, MARY	4-5-1832	6-22-1832	I-324	PPK
Linus & Elizabeth Martin Mason		Mary Tharis		
MASS, VERONICA MARTHA JANE	5-25-1876	6-13-1876	III-74	FXD
George & Louisa Hicks Mass		Susan Eckenrode		
MATHEUS, MARGARET	6-20-1796	6-20-1796	I-18	
John & Catharine Matheus		Franciscus Grandadam & Susanna Durbin		
MATHEUS, MARIA MAGDALENA	1-8-1799	1-10-1799	I-29	
John & Catharine Matheus		John & Maria Anna Scholtz		
MATHIAS, CATHARINE MARY	9-10-1825	11-3-1825	I-218	
Peter & Sara Kefer Mathias		John Davis & Elizabeth Ann Mathias		
MATTERSON, JOHN	6-9-1813	6-25-1813	I-126	
Bernard & Catharine Matterson		George Lang & his sister Maria		
MATTHEWS, CLARA ELIZABETH	11-9-1874	11-14-1874	III-70	JE
John Aug. & Catharine Russel Matthews		Callie Lilly		
MATTHEWS, HERMAN FRANCIS	11-1866	5-11-1879	III-84	FC
Samuel Matthews		Pius Noel		
MATTHEWS, MARY JANE	6-9-1873	6-15-1873	III-66	JE
Augustus & Catharine Russel Matthews		Henry & Emily Jane Russel		

MATTHEWS, SARAH ANN	5-27-1867	7-14-1867	III-48	PM
John Aug. & Catherine Kupel Matthews		Henry Kupel		
MATTHIAS, WILLIAM AUGUSTUS	3-8-1821	4-29-1821	I-180	
James & Mary Shorb Matthias		James & Henrietta Shorb		
MAUER, ANNA MARY ELIZABETH	3-24-1818	3-27-1818	I-154	
Adam & Sophie Roth Mauer		Elizabeth Leonard		
MAURER, GEORGE	5-12-1863	5-13-1863	III-37	PM
Lewis & Frances Loern Maurer		Teresa Loern		
MAURICE, (son)		4-21-1813	I-124	
Henry & Rosa Maurice		Patrick & Sara McInalty		
MAURLI, JOSEPH	8-10-1820	4-19-1821	I-179	
Catharine Maurli		Francis Anthony Keller & Sibilla Metzkeer		
MAYER, CATHARINE	2-5-1806	2-11-1806	I-73	
Franciscus & Cath. Mayer		Maria Will		
MAYER, CATHARINE (in York)	12-16-1807	4-26-1807??	I-75	
(sic) ?				
Peter & Elisabetha Mayer		Cuilliom Heckman & Cath. Koch		
MAYER, CATHARINE MARIA		5-26-1866	III-45	PD
Gotlieb Gene & Catharine Mayer		Elisabeth Tolland		
MAYER, EDWIN	10-26-1826	12-10-1826	I-295	
Abraham & Elizabeth Orndorf Mayer		John & Magdalen Orndorf		
MAYER, ELIZABETH	8-29-1808	9-11-1808	I-86	
Franciscus & Catharine Mayer		Nicholas Strasbach & Theresia Stab		
MAYER, ELIZABETH	10-9-1825	10-16-1825	I-218	
Joseph & Teresa Khun Mayer		Christian & Catharine Khun		
MAYER, GEORGE FRANCIS	7-1-1841	7-22-1841	II-41	
Abraham & Elizabeth Orndorff Mayer		John Orndorff		
MAYER, HENRY	2-11-1806	2-16-1806	I-58	
Henry & Cath. Mayer		Henry & Cath. Ekenroth		
MAYER, HENRY	11-28-1810	1-17-1811	I-106	
Nicholaus & Sara Mayer		Nicholaus & Catharine Mayer		
MAYER, HENRY	10-24-1828	11-25-1828	I-309	PPK
Peter & Elizabeth Muller Mayer		Henry Mayer & Margaret Muller		
MAYER, JOHN	5-12-1811	6-2-1811	I-111	
Joseph & Theresia Mayer		Geroge & Cath. Huhn		
MAYER, JOHN	1-22-1822	2-2-1822	I-187	
Joseph & Theresa Khun Mayer		John Lorentz & Catherine Kuhn		
MAYER, JOHN AMBROSE	4-8-1838	5-27-1838	II-27	
Adam & Elizabeth Orndorff Mayer		John & Magdalen Orndorff		
MAYER, JOSEPH	4-24-1810	5-13-1810	I-103	
Franciscus & Catharine Mayer		Elisabeth Will		
MAYER, JOSEPHINE ELIZABETH	3-19-1858	3-21-1858	III-16	JE
Peter & Eva Flugel Mayer		John Neunhauser & elizabeth Gusman		
MAYER, LADY (daughter)	(10?)-7-1804	10-8-1804	I-61	
Laurentius & Maria Mayer		John Logston & Anna Weis		
MAYER, MAGDALENA	1-5-1806	3-9-1806	I-68	
Nicholas & Sara Mayer		Joseph & Maria Obold		
MAYER, MARIA	9-12-1812	10-18-1812	I-119	
Francis & Catherine Mayer		Patrick & Elisabeth Doughetty		
MAYER, MARY ANN	3-18-1819	4-11-1819	I-162	
Joseph & Theresa Koune Mayer		Christian & Catharine Koune		
MAYER, NICHOLAUS	3-2-1813	4-21-1813	I-124	
Nicholaus & Sara Mayer		Nicholaus & Maria Swartz		
MAYER, NICOLAUS	9-22-1809	11-1-1809	I-98	
Henry & Catharine Mayer		Henry & Catharine Ekenrod		
MAYER, PETER	4-20-1819	8-13-1819	I-164	
Nicholas & Sara Mayer		Peter & Eliz. Long		
MAYER, SARA ANNA	6-1-1821	6-12-1821	I-181	
Nicholas & Sara Mayer		John Mayer & Elizabeth Lang		
MAYER, SARAH MARGARET	1-31-1853	3-20-1853	II-154	JE
John & Margaret Biederman Mayer		John Biederman & Matilda Weber		
MAYER, SUSAN	3-31-1828	6-5-1828	I-307	
Henry & Catharine Grime Mayer		Susan Grim		
MAYER, SUSANA	4-12-1859	4-15-1859	III-20	JBC
Peter & Eva Flegel Mayer		Jacob Gusman & Susana Gusman		
MAYER, WILHELM	1-8-1795	1-?-1795	I-12	
Nathan & Ann Arnold Mayer		Laurent Mayer & Comfort Durben		
MAYER, XAVIER	4-28-1832	6-11-1832	I-324	PPK
Xavier & Mary Gerber Mayer		Henry Hild & Rebecca Welsn		
MAYERS, MARIA TERESIA	3-19-1814	10-5-1814	I-141	
Henry & Catharine Mayers		Francis & Margaret Marshall		

MAYERS, MARY ANNA	12-25-1823	7-17-1824	I-208	
John Frederick & Mary Ann Roof Mayers		Susan Will		
MAYERS, MARY ANNA	11-24-1846	1-1-1847	II-97	MT
John & Margaret Peterman Mayers		John Peterman & Elizabeth Kuhn		
MAYR, MARIA ELISABETHA	6-3-1807	6-22-1807	I-77	
Nicholaus & Sara Mayr		Elisabetha Mayer, widow		
M'CADDON, WILLIAM	7-9-1862	7-10-1862	III-32	PM
Michael & Caroline Bridger M'Caddon		Lewis & Mary Joanna Felix		
MECELOS, MARGARETHA	12-4-1793	1-6-1794	I-10	
Wuilhel & Sara Little Mecelos		Thomas & Mary Durben		
MEEM, MAGDALENA (in York)	1-19-1805	1-27-1805	I-63	
John & Sarha Meem		Caspar Knoedler		
MEGLOCHEN, FELIX	10-3-1795	11-6-1795	I-15	
Jacob & Clara Meglochen		Robert Meginneys & Sara Meglochen		
MEGUIRE, BARTHOLOMAEUS	7-17-1797	9-16-1797	I-24	
Michael & Patience Meguire		Bethy Briget McGuire		
MEHLHORN, EMMA MARY JOANA	11-10-1862	11-13-1862	III-34	PM
Elilia Mehlhorn		Ann Mary Nary		
MEHLHORN, EMMA LOUISA	4-12-1865	4-25-1865	III-42	JBC
John & Agnes Hemler Mehlhorn		Josephine Hemler		
MEHLHORN, PETER LEWIS	6-11-1866	6-14-1866	III-45	FXD
William & Elizabeth Duffy Mehlhorn		Agnes Mehlhorn		
MEHLHORN, WILLIAM FRANCIS	12-12-1862	12-18-1862	III-34	PM
John & Agnes Hemler Mehlhorn		Elizabeth Briechner		
MELHORN, ELLEN JANE	11-14-1878	11-23-1878	III-82	FXD
John & Agnes Hemler Melhorn		Elizabeth Breighner		
MELHORN, FRANCIS E.	3-2-1871	3-14-1871	III-59	FXD
John & Agnes Hemler Melhorn		Allen & Caroline Melhorn		
MELHORN, FRANCIS JOSEPH	7-3-1873	7-7-1873	III-67	FXD
James & Agnes Hemler Melhorn		Augustus Staub & Christina Kutz		
MELHORN, JAMES	7-4-1881	7-10-1881	III-90	JBA
John & Agnes Hemler Melhorn		Francis Hemler & Ellen Hemler		
MELHORN, JOHN FRANCIS	8-4-1876	8-10-1876	III-75	PM
Wm & Helen Small Melhorn		Agnes Small		
MEHLHORN, JOHN FRANCIS XAVIER	2-26-1825	2-28-1825	I-212	
Daniel & Sara Conrad Mehlhorn		John & Mary Conrad		
MELHORN, JOSEPHINE ELLEN	2-1-1875	2-16-1875	III-71	FXD
Arthur Willert & Catherine Melhorn		Fr. Hemler & Emaline Flemming		
MELHORN, LOUISA JOSEPHINE	3-7-1876	3-14-1876	III-74	FXD
John & Agnes Hemler Melhorn		Caroline Melhorn		
MEHLING, CATHARINE	11-26-1854	1-1-1855	III-5	JE
John and Catharine Gottwald Mehling		Catharine Geiger		
MEHLING, MARGARET CHRISTIANA	11-26-1856	12-29-1856	III-11	PJC
John & Catharine Gottwald Mehling		Margaret Schuvert		
MEHLING, THERESIA EMILIA	9-19-1859	10-4-1859	III-22	JBC
John & Catharine Gottwald Mehling		Mary Gottwald		
MEHLWIN, EDWARD HENRY	2-12-1853	3-10-1853	II-154	FXD
William & Sarah Snider Mehlwin		Augustine Staub & Carole Sullivan		
MEIER, LOUISE AGNES	1-26-1851	2-22-1851	II-134	JC
John & Margaret Meier Meier		Peter Orendorf & Elizabeth Bitterman		
MEIER, SARAH ELIZABET	2-8-1856	4-27-1856	III-9	JE
David & Caroline Noel Meier		Charlotte Strasbaugh		
MEIERS, MARY PHILOMENA	3-9-1848	3-22-1848	II-108	GV
John & Mary Roberson Meiers		Elizabeth Roberson		
MELEY, JOHN	6-13-1813	8-8-1813	I-127	
John & Eleonor Meley		Richard Dougherty & Catharine Carne		
MELGONE, SARAH ANNA JOSEPHINE	5-31-1848	6-14-1848	II-111	FXD
William & Sarah Snyder Melgone		Elizabeth Marhen		
MELHORN, CAROLINE ELIZABETH IDA	12-31-1854	1-12-1855	III-5	FXD
William & Sarah Snider Melhorn		Lidia Martin		
MELHORN, EUGENE	10-26-1882	10-29-1882	III-95	JBA
John & Agnes Hemler Melhorn		Emma Melhorn		
MELHORN, FRANCIS ALEXANDER	1-2-1868	1-7-1868	III-50	FXD
William & Elizabeth Buggy Melhorn		Ann Melhorn		
MELHORN, HELEN HENRIETTA REBECCA		12-5-1856	III-11	FXD
William & Sarah Snyder Melhorn		Suzan Felix		
MELHORN, HENRY EDWARD PIUS	4-3-1861	9-12-1861	III-29	PM
John & Agnes Hemler Melhorn		Ellen Hemler		
MELHORN, JAMES	5-7-1828	5-5-1828	I-306	PPK
Daniel & Sarah Conrad Melhorn		Joseph Conrad & Catharine Fallier		

MELHORN, JOHN ANDREW	8-6-1867	8-24-1867	III-48	GV
John A. & Agnes Hemler Melhorn		Sarah M. Cath. Melhorn		
MELHORN, MARY AGNES	11-11-1869	11-16-1869	III-55	FXD
John & Agnes Hemler Melhorn		Ann Melhorn		
MELHORN, SARAH CATHARINE	9-21-1850	10-11-1850	II-132	JE
William & Sarah Snyder Melhorn		Mary Lechleitner		
MELHORN, WILLIAM FRANCIS	5-23-1845	5-30-1845	II-78	SB
William & Sarah Sneider Melhorn		John Sneider & Elizabeth Null		
MELKIN, MARY ELIZABETH	5-23-1853	5-29-1853	II-156	MH
Henry & Susan Melkin		Aloysius & Elizabeth Storm		
MELONAY, JACOB	3-5-1814	4-17-1814	I-135	
Patrick & Margarit Melonay		Jacet Dawson & Anna Trivinn		
MELONY, ROBERT		1816	I-148	
Patrick & Margaret Carnes Melony		Daniel Caleghan & Anna Melony		
MENIER, MARGARET LOUISE	1-25-1849	6-17-1849	II-120	JE
James & Susan Eckenrode Menier		James & Mary Anna Eckenrode		
MENSEY, JOSEPH	10-22-1805	11-27-1805	I-67	
Daniel & Catharine Mensey		Nicholas & Joanna Great		
MENSEY, SUSANNA	10-22-1805	11-27-1805	I-67	
Daniel & Catharine Mensey		Aloysius & Theresia Owings		
MERTEN, MARIA THERESIA	2-6-1793	2-11-1793	I-9	
Andrew & Anna Merten		John Kuhn & Maria Theresia		
MERTHINS, CATHARINE ELIZABETH	5-20-1804	6-10-1804	I-59	
James & Maria Merthins		Catharina Marthins		
MERTIN, CATHARINE	4-16-1800	4-23-1800	I-57	
Matthew & Elisabeth Mertin		Richard & Margarita Adam		
MERTIN, JOHN	2-12-1802	2-14-1802	I-48	
Matthew & Elisabeth Marechald Mertin		Andrew & Anna Mertin		
MERTIN, PETER	3-10-1800	3-16-1800	I-37	
Matthew & Elisabetha Mertin		Peter Mareshall & Catharine Mertin		
MERTIN, SARA	7-31-1798	9-2-1798	I-23	
James & Maria Mertin		Andrew & Anna Mertin		
MERZ, JOHN	April 1835	2-2-1854	III-1	JE
John & Albert Merz		John Baker		
MESSER, ESTHER ANNA	4-27-1850	6-19-1850	II-129	FXD
James & Susan Eckenrod Messer		Catharine Chambers		
MEYER, CATHARINE	4-5-1799	6-23-1799	I-31	
Henry & Catharine Meyer		Henry & Catharine Hakenroad		
MEYER, ELISABETH	ca. 9-20-1796	10-30-1796	I-20	
Peter & Elisabeth Meyer		Henry & Catharine Becner		
MEYER, ELIZABET	6-13-1854	6-24-1854	III-2	JE
Peter & Eva Flugel Meyer		Elizabet Flugel		
MEYER, FREDERICK JOHN	12-29-1862	12-30-1862	III-34	JBC
Peter & Eva Flegel Meyer		Frederick & Maria Gussman		
MEYER, HENRY		6-10-1862	III-32	JBC
N. Meyer				
MEYER, JOHN NICOLAUS		3-27-1804	I-57	
Nicolaus & Salome Meyer		Nicolaus Meyers & Clemens Meyers		
MEYER, MICHAEL	8-25-1805	9-20-1805	I-66	
Francis & Catharine Staub Meyer		John & Rosina Norbeck		
MEYER, NICOLAUS		3-27-1804	I-57	
Nicolaus Meyer		Symeon Becher & Clemens Meyers		
MEYER, PEGGY	1-2-1804	1-22-1804	I-54	
Francis & Catharine Staub Meyer		Henry & Catharine Staub		
MEYER, PETER	12-15-1800	2-8-1801	I-38	
Henry & Catharine Meyer Meyer		Peter Meyer & Susanna Beaver		
MEYER, SIMON	10-2-1793	11-25-1793	I-10	
Simon & Elisabeth Kohl Meyer		Henry Becher & Catharine Becher		
MEYER, SUSANNA	9-10-1801	5-23-1802	I-46	
Peter & (? illegible) Meyer		Gaspar & Catharine Sneider		
MEYER, THERESA	1-27-1844	2-25-1844	II-55	PHX
John & Margaret Peterman Meyer		Henry Peterman & Elizabeth Meyer		
MEYERS, MARGARET ELEANOR	1-12-1842	2-12-1844	II-54	PAS
Peter & Elizabeth Muller		John Miller & Catharine Robinson		
Camp Hill in Cumberland Pa.				
MEZGER, GEORGE	4-23-1824	5-2-1824	I-207	
Joseph & Catharine Mezger		Joseph Eck & Apollonia Will		
MKINLEY, JOHN	6-31-1798	7-20-1798	I-23	
Charles & Maria Mkinley	(sic)	Joannes Sneider & Maria Crisimer		
MICHENFELDER, CATHARINE	4-25-1864	5-1-1864	III-39	JBC
Francis & Mary Henniger Mechenfelder		Catharine Kranz		

MICHENFELLER, JOSEPH MICHAEL MARIA	7-21-1866	8-26-1866	III-45	PD
Francis & Maria Hanninger Michenfeller		Joseph Pharrer & Josephine Pharrer		
MICKLE, JAMES	23 years old	4-29-1860	III-24	JBC
John & Jane Cassidy Mickle		Frank F. Wise		
MIKINE, THOMAS	5---1802	10-9-1803	I-52	
John & Anna Rose Mikine				
MILER, FANNY	7-7-1795	3-8-1796	I-16	
Soffy Miler		Aoraham & Elisabeth Divendal		
MILER, JAMES MICHAEL	9-20-1878	10-1-1878	III-81	JBE
Pius & Margaret Felix Miler		Kate Noel		
MILLER, ALOYSIUS	10-27-1806	11-16-1806	I-72	
Aloysius & Cath. Miller		Peter Arther & his sister Maria		
MILLER, AMILIA MARY	12-20-1856	1-30-1857	III-12	JE
John A. & Margaret Hartung Miller		Mary Kale		
MILLER, ANDREW	6-12-1807	6-28-1807	I-76	
Paul & Elisabeth Miller		Theresia Miller		
MILLER, ANDREW	8-2-1825	9-18-1825	I-217	
Andrew & Eva Riffel Miller		Mary Shaenbruck		
MILLER, ANN JOSEPHINE ELIZABETH	11-23-1867	11-28-1867	III-49	FXD
Josiah & Agnes Camp Miller		Josephine Camp		
MILLER, ANN MARGARET	10-31-1863	11-5-1863	III-37	FXD
Jesse & Mary Camp Miller		Francis & Magdalen Timmiens		
MILLER, ANNA ELISABETH	6-19-1799	10-19-1799	I-30	
Henry & Maria Catharine Miller		Nicolaus Ginter & Catharine Merten		
MILLER, ANNA MARIA GERTRUDE	3-30-1879	4-6-1879	III-83	FC
Aloysius & Georgianna Hemler Miller		Aloysius Long & Anna Maria Long		
MILLER, ANTHONY	2-11-1797	2-16-1797	I-18	
John & Rosina Miller		Anthony & Maria Anna Shurb		
MILLER, BARBARA ANNA ELIZABETH	8-30-1828	9-3-1828	I-307	
Peter & Mary Ramby Miller		Barbara Field		
MILLER, BENJAMIN	9-17-1813	9-27-1813	I-128	
Elisabeth Miller		Rose Owings		
MILLER, CAROLINE LOUISE	8-5-1839	9-7-1839	II-32	
Henry & Margaret Lachel Miller		George & Mary Ekenrotte		
MILLER, CATHARINE	2-1-1797	6-4-1797	I-19	
Henry & Catharine Geper Miller		Catharine Newcommer		
MILLER, CATHERINE	7-9-1817	7-20-1817	I-151	
Joseph & Elizabeth Khune Miller		Fred Wagaman & Margaret Storm		
MILLER, CHARLES VINCENT JOHN	7-2-1859	7-21-1859	III-21	JBC
Josia & Lea Agnes Camp Miller		John & Annie Camp		
MILLER, CHRISTINA	1-2-1803	5-29-1803	I-50	
Henry & Catharine Miller		Anthony & Margarita Kruchten		
MILLER, CLEMENTINE	2-17-1826	3-23-1826	I-290	
Charles Joseph & Elizabeth Miller		Joseph Owing & Roseanna McLahen		
MILLER, CURVIN SYLVESTER	1-3-1884	1-6-1884	III-98	LR
Louis & Georgia Hemler Miller		Pius G. Breighner & Agnes Smith		
MILLER, DANIEL	10-16-1803	11-1-1803	I-52	
Lewis & Catharine Harter Miller		Daniel & Barbara Harter		
MILLER, DANIEL	9-17-1815	10-15-1815	I-144	
Christian & Elizabeth Miller		James & Anna Strausbaugh		
MILLER (MUELLER), DANIEL ALLOYSIUS	3-18-1876	4-6-1876	III-74	PM
Pius D & Margaret Miller Miller (Muller)		Louise Miller (Muller)		
MILLER, EDWARD NICHOLAS	3-30-1836	9-7-1836	II-20	
Joseph & Elizabeth Miller Miller		John & Marie Cook		
MILLER, ELIZABETH	6-30-1811	7-1-1811	I-109A	
Joseph & Elisabeth Miller		Joseph & Elisabeth Kuhn		
MILLER, ELIZABETH	5-3-1815	5-14-1815	I-143	
John & Elizabeth Zeifenthal Miller		Margaret Adams		
MILLER, ELLEN IRENE	5-20-1882	5-28-1882	III-93	JBA
Jerome & Ellen Stormbaugh Miller		Stephen Lawrence & Lonie Lawrence		
MILLER, EVA	2-11-1797	2-16-1797	I-18	
John & Rosina Miller		Joan. & Eva Anselm		
MILLER, FABIAN SEBASTIAN	10-18-1880	10-21-1880	III-88	PF
Pius Daniel & Margaret Catherine Miller Felix		Catherine Felix		
MILLER, FELIX MICHAEL	3-3-1873	3-1-1873	III-65	PM
Pius B & Margaret Felix Miller		Barbara Battier		
MILLER, FRANCIS MATHIAS	6-8-1874	6-16-1874	III-69	FXD
Peter & Mary Melhorn Miller		Francis Miller & Catherine Moose		
MILLER, FRANCIS XAVIER	3-9-1854	3-26-1854	III-3	FXD
Jacob & Catherine Weaver Miller		Francis Smith & Elizabeth Miller		



MILLER, GABRIEL	7-7-1807	10-18-1807	I-78	MC
Henry Miller & Maria Catharine Heber		Barbara Daker		
MILLER, GEORGE FRANCIS	10-21-1850	11-13-1850	II-133	JE
John & Margaret Hardung Miller		Francis & Marian Kohl		
MILLER, GEORGE THOMAS	1-26-1871	2-11-1871	III-58	JE
Pius & Margaret Felix Miller		James & Catharine Felix		
MILLER, HENRICA	4-12-1852	4-15-1853	II-155	FXD
Henry & Margaret Lachel Miller		Anthony Martin & Cecilia Noel		
MILLER, HENRY	6-14-1813	6-17-1813	I-126	
Lewis & Catharine Miller		Niccolaus Stormbach & Barbara Arther		
MILLER, HENRY	12-3-1815	2-7-1816	I-145	
Henry & Rosina Lowstetter Miller		Hugh & Polly Glan		
MILLER, HENRY GEORGE	9-13-1869	9-19-1869	III-54	JIB
Pius & Maggie Felix Miller		James Felix & Catherine Felix		
MILLER, HENRY JOSEPH	1-6-1842	1-16-1842	II-43	
Henry & Margaret Lachil Miller		Joseph Ekenrotte & Catharine Long		
MILLER, HENRY JOSEPH	7-26-1844	9-1-1844	II-64	NS
John Adam & Margaret Hartung Miller		John Joseph Kummel & Agelica Trapp		
MILLER, IGNATIUS JEROME	6-20-1875	6-22-1875	III-71	FXD
Jerome & Ellen Stormbaugh Miller		Christina Kurtz		
MILLER, JACOB ELIAS	5-26-1863	5-29-1863	III-36	JBC
Jacob & Catharine Weaver Miller		John & Mary Magd. Sneeringer Miller		
MILLER, JACOB FRANKLIN	1-18-1857	2-2-1857	III-12	FXD
Jacob & Catherine Weaver Miller		Mary Smith		
MILLER, JACOB ELIAS	4-13-1868	4-25-1868	III-51	FXD
Peter & Mary Melhorn Miller		Elizabeth Lingg		
MILLER, JAMES	9-9-1811	3-25-1812	I-115	
Paul & Elisabeth Miller		Susanna Will		
MILLER, JAMES	6-29-1823	9-21-1823	I-202	
Andrew & Eva Riffle Miller		Catherine Collins		
MILLER, JAMES	6-23-1828	10-12-1828	I-308	
Peter & Elizabeth Kemp Miller		John Kemp & Catharine Kelly		
MILLER, JEREMIAH FRANCIS	10-3-1843	10-15-1843	II-52	
Henry & Margaret Lasman Miller		Bartholomew Sullivan & Mary, Anna Ekenrotte		
MILLER, JOHN	6-26-1801	UNKNOWN	I-40	
Henry & Rosina Miller		Jos. & Maria Anna Weiss		
MILLER, JOHN	10-30-1823	11-30-1823	I-204	
John & Elizabeth Dieventhal Miller		George Kuhn & Anna Frytag		
MILLER, JOHN FRANCIS	4-11-1866	4-12-1866	III-45	FXD
Peter & Mary Mehlhorn Miller		Elizabeth Bricner		
MILLER, JOHN HENRY	10-10-1852	10-16-1852	II-151	JE
James & Catharine Weber Miller		Agnes Little		
MILLER, JOHN IGNATIUS	8-17-1852	5-21-1852	II-150	JC
Josiah & Leona Agnes Miller Miller		James & Marian Smith		
MILLER, JOHN MICHAEL	1-8-1888	1-14-1888	III-111	PM
George & Elizabeth Hemler		Henry Hagerman & Mary Eline		
MILLER, JOHN WILLIAM	5-18-1847	5-27-1847	II-102	MS
John & Mary Haultnem Miller		UNKNOWN		
MILLER, JOSEPH HENRY	7-10-1881	7-16-1881	III-90	JBA
Lewis H & Georgiana Hemler Miller		Joseph Himler & Mary Hemler		
MILLER, JOSEPH HENRY ANDREW	11-30-1849	12-7-1849	II-124	JE
Josiah & Lia Agnes Kemp Miller		John & Anna Kemp		
MILLER, JOSEPH IGNATIUS	1-5-1880	1-11-1880	III-85	FC
Peter & Maria Melhorn Miller		Sarah Gallagher		
MILLER, LEANDOR FRANCIS	8-11-1861	8-22-1861	III-29	PM
Isaias & Agnes Camp Miller		Leo Camp & Josephine Camp		
MILLER, LEO JEROME THOMAS	9-22-1856	9-26-1856	III-11	FXD
Josiah & Leah Agnes Camp Miller		Lea & Mary Camp		
MILLER, LEVI SAMUEL	3-11-1874	3-25-1874	III-68	PM
Pius & Margaret Felip Miller		Mary Ginter		
MILLER, LINA	5-2-1816	6-6-1816	I-146	
Andrew & Eva Riffle Miller		Andrew Magdalen Riffle		
MILLER, LEWIS ALFRED	8-14-1854	8-19-1854	III-3	JE
Josiah & Lea Agnes Camp Miller		Adam & Mary Ann Shorb		
MILLER, LOUIS	10-8-1821	11-5-1821	I-185	
Andrew & Eva Riffle Miller		Catharine Topper		
MILLER, LOUIS	12-11-1851	12-19-1851	II-143	JC
Henry & Margaret Miller		Mary Weave & Nathaniel Miller		

MILLER, LOUISE CATHARINE	10-1-1840	10-1-1840	II-37	
Henry & Margaret Lachel Miller		Daniel & Christine Miller		
MILLER, MAGDALEN ELVINE	7-2-1856	7-4-1856	III-9	FXD
Henry & Margaret Lashal Miller		Catherine Miller		
MILLER, MARGARET	4-8-1806	4-13-1806	I-69	
John & Elisabeth Miller		John Kunn & his sister Margaret		
MILLER, MARGARET	10-8-1806	12-9-1806	I-73	
Daniel & Elisabeth Miller		Caspar Weis & Rosina Miller		
MILLER, MARGARET	1-10?-1808	3-6-1808	I-81	
Henry & Rosina Miller		Maria Huver		
MILLER, MARGARIT	2-24-1814	4-14-1814	I-135	
Andrew & Eva Miller		Christian Tapper		
MILLER, MARGARET MARY ANN	1-26-1873	1-31-1873	III-65	JE
James & Louisa E Nace Miller		Caroline Agnes O'Conner		
MILLER, MARIA	1-10-1811	1-18-1811	I-106	
Henry & Rosina Miller		Jos. Weis & Maria Hoover		
MILLER, MARIA ANNA	7-21-1811	8-15-1811	I-109B	
Maria Miller		Anna Guellaume		
MILLER, MARIA CATHARINE	2-4-1868	2-10-1868	III-50	GV
Pius & Margaret Felix Miller		James Felix & Catherine Felix		
MILLER, MARY ANNA ELIZABETH	3-22-1838	3-29-1838	II-26	
Henry & Margaret Lachel Miller		George & Elizabeth Long		
MILLER, MARY CATHARINE	2-10-1822	4-7-1822	I-190	
Peter & Catharine Kemp Miller		Catharine Kelly		
MILLER, MARY CATHERINE	8-19-1870	8-23-1870	III-57	FXD
Peter & Mary Melhorn Miller		James Robinson & Catharine		
MILLER, MARY ELIZABETH	4-4-1832	9-26-1851	II-141	JE
Andrew & Elizabeth Latsnar Miller		Mary Smith		
MILLER, MARY LOUISA AGNES	4-7-1858	4-11-1858	III-16	MD
Josiah & Lia Agnes Kemp Miller		Daniel & Christina Miller		
MILLER, MARY MAGDALEN	8-23-1816	9-1-1816	I-147	
Ignatius & Margaret McGrath Miller		Nicholas & Teresa Noel		
MILLER, MARGARET	11-30-1872	12-1-1872	III-64	JE
Lewis & Georgian Elizabeth Hemler		Joseph J. Hemler & Mary Ann Hemler		
MILLER, MARY MARTHA	1-22-1854	1-22-1854	III-1	JBC
John Adam & Mary Hartung Miller		Maria Anna Prichard		
MILLER, PETER	UNKNOWN	12-1-1834	II-13	
Peter & ? Kempt Miller		Peter & Mary O'Neil		
MILLER, PETER MATHIAS	12-21-1850	12-31-1850	II-133	JC
James & Catharine Miller		Peter Miller & Mary Anna Treacher		
MILLER, PETER PAUL	1-25-1808	8-14-1808	I-85	
Paul & Elizabeth Miller		Matthew Martius & Catharine Shindle		
MILLER, PETER MATTHIAS	5-8-1862	6-12-1862	III-32	PM
Peter & Mary Melhorn Miller		Agnes Mehlhorn		
MILLER, PIUS ANTHONY THOMAS	5-22-1862	8-24-1862	III-33	PM
Nathaniel & Joana Alwine Miller		Agnes Alwine & Conrad Alwine		
MILLER, PIUS DANIEL ALEXANDER	7-11-1839	7-21-1839	II-31	
Aloysius & Mary Teller Miller		Mary Anna Miller & Anthony Teller		
MILLER, PIUS JOSEPH	1-11-1872	1-23-1872	III-62	FXD
Peter & Mary Melhorn Miller		Mary Klunk		
MILLER, PRISCILLA	4-30-1826	5-7-1826	I-291	
Henry & Catharine Anthony Miller		John & Mary Orendorf		
MILLER, RACHEL	4-19-1813	5-12-1813	I-124	
Henry & Elisabeth Miller		Joseph & Catharine Khun		
MILLER, REBECCA ELMIRA	7-5-1854	7-14-1854	III-2	JBC
Henry & Margareth Miller		Lydia Ann & Jacob Martin		
MILLER, ROSANA CATH.	4-25-1861	5-5-1861	III-28	JBC
Jacob & Cath. Weaver Miller		John & Matilda Weaver		
MILLER, RUFUS AUGUST	4-21-1828	6-1-1828	I-306	
Joseph & Elizabeth Miller		Sebastian & Catharine Obold		
MILLER, RUGINA AUGUSTINA	7-2-1853	9-1-1853	II-158	PD
August & Caroline McKenna Miller		Amalia Martin		
MILLER, SAMUEL	12-22-1812	2-7-1813	I-122	
John Miller		Anthony Faller & his sister Margarita		
MILLER, SAMUEL	5-7-1813	5-10-1818	I-156	
Henry & Rosina Lowstetter Miller		Joseph Potma & Mary Marfort		
MILLER, SARA	11-31-1810	12-13-1810	I-106	
John & Elisabeth Miller		Ignatius Miller & Sara Diefenthal		
MILLER, SARAH AGNES	10-6-1877	10-9-1877	III-78	FXD
Peter & Mary Melhorn Miller		Agnes Melhorn		
MILLER, SARAH ELIZABETH	3-26-1860	3-29-1860	III-24	PM
Peter & ? Melhorn Miller		Rachel Staut		

MILLER, SARAH JANE Lewis H & Georgia Ann Hemler Miller	7-25-1875	7-27-1875	III-72	PM
MILLER, SUSANNA BARBARA Henry & Catharine Miller	4-1-1805	6-2-1805	I-65	
MILLER, VERONICA Paul & Elisabeth Miller	2-4-1813	11-21-1813	I-130	
MITMEISTER, FRANCIS Bernard & Catharine Lang Mitmeister	10-1-1820	10-29-1820	I-174	
MIXER, CATHERINE Joseph & Catharine Sicar Mixer	12-24-1822	12-26-1822	I-197	
MOLER, FRANCIS Francis & Elizabeth Staup Moler	7-25-1816	8-29-1816	I-147	
MOLHOWLLEN, FRANCISCUS David & Nancy Doyl Molnowllen	12-16-1800	12-25-1800	I-34	
MOLISON, JAMES John & Suzanne Johnson	4-11-1848	5-17-1848	II-110	FXD
MOLL, ELISABETHA ANN Nicholaus & Babara (Barbara) Moll	5-1-1811	6-22-1812	I-117	
MOLLEN, CATHARINE Nicolaus & Catharine Mollen	10-17-1796		I-24	
MOLLEN, SALEY Nicolaus & Catharine Mollen	3-27-1794	10-27-1794	I-13	
MOOR, JULIANA William & Catherine McKenny Moor	6-2-1833	12-6-1833	I-329	MD
MOOR, WILLIAM William & Catharine MCiny Moor	10-18-1830	11-14-1830	I-317	PPK
MOORE, CAROLINE George & Elizabeth Swartz Moore	5-13-1823	6-4-1823	I-200	
MOORE, LYDIA William & Catherine Moore	2-18-1822	2-24-1822	I-188	
MOORE, MARGARET William & Catharine McKenny Moore	11-6-1824	2-26-1827	I-296	
MOORE, MATTHEW Matthew & Apolonia Little Moore	4-1-1850	7-18-1851	II-135	JC
MOORE, WILLIAM William & Marcia Brown Moore	3-7-1852	3-18-1852	II-146	JC
MONDORF, JOSEPH E. Stuart & Jean Seifert Mondorf	4-20-1854	5-5-1854	III-2	FXD
MORAN, ELEONOR James & Anna Moran	9-14-1810	10-21-1810	I-105	
MORAN, SARAH James & Anna Moran	6-22-1805	10-21-1810	I-105	
MORE, ANNA George & Elizabeth Swartz More	1-11-1812	4-30-1822	I-191	
MORE, ELIZABETH George & Elizabeth Swartz More	7-20-1813	4-30-1822	I-191	
MORE, GEORGE George & Elizabeth Swartz More	2-16-1810	4-30-1822	I-191	
MORE, JAMES George & Elizabeth Swartz More	11-25-1821	4-30-1822	I-191	
MORE, JOHN George & Elizabeth Swartz More	5-14-1825	7-31-1825	I-215	
MORE, MARGARET George & Elizabeth Swartz More	10-22-1827	12-2-1827	I-304	
MORE, MARY George & Elizabeth Swartz More	11-22-1814	4-30-1822	I-191	
MORE, SARA George & Elizabeth Swartz More	11-20-1816	4-30-1822	I-191	
MORE, SARA George & Elizabeth Swartz More	5-4-1820	4-30-1822	I-191	
MORE, PETER George & Elizabeth Swartz More	9-2-1818	4-30-1822	I-191	
MORGAN, JOHN (Adult 19 yrs old) UNKNOWN		10-4-1842	II-47	
MORGENTHAL, FREDERICK Frederick & Elizabeth Strassbaugn/Morgenthal	2-16-1853	3-19-1853	II-154	JE
MORIS, RACHEL Elizabeth Moris	2-24-1807	11-26-1807	I-75	
MORISSON, MARY LOUISE UNKNOWN		12-24-1850	II-133	JC
		Mr. & Mrs. Thomas McCalin		

MOROW, CHARLES John & Salome Morow	2-17-1809	7-9-1809	I-95	
MORREY, EDWARD Patrick & Maria Morrey	9-2-1791	6-11-1795	I-14	
MORREY, SUSANNA Patrick & Maria Morrey	1-4-1795	6-11-1795	I-14	
MORRIS, BENJAMIN Benjamin & Susanna Morris	12-8-1798	4-8-1799	I-31	
MORRIS, BETSEY James & Margarit McDonal Morris	8-15-1798	5-19-1801	I-43	
MORRIS, CATHARINE Henry & Rosa Morris	4-15-1815	4-25-1815	I-143	
MORRIS, JAMES James & Margarita McDonal Morris	6-7-1800	5-19-1801	I-43	
MORRIS, JAMES Margaret Morris	UNKNOWN	5-12-1807	I-76	
MORRIS, MARIA James & Maria Morris	10-10-1810	1-27-1811	I-106	
MORRIS, MARY ANNE Benjamin & Elizabeth Smyth Morris	1-9-1816	1-21-1816	I-145	
MORRIS, SALEY Benjamin & Susanna Morris	5-1-1795	4-8-1799	I-31	
MORRIS, WILLIAM Elizabeth Morris (slave of Peter Dinkel in York)	1-13-1809	1-29-1809	I-90	
MORRY, MARY Henry & Anna Stofer Morry	3-13-1841	10-3-1841	II-42	
MORSER, JOHN HENRY James & Susan Ekenrotte Morser	3-8-1843	5-27-1843	II-50	
MOSER, APOLONIA John & Catherine McClean Moser	1-26-1823	1-30-1823	I-197	
MOSES, JOHN HENRY Jonn Augustus & Catharine Russel Moses	7-20-1870	7-31-1870	III-57	JIB
MOSS, RICHARD (MARY) UNKNOWN	UNKNOWN	5-8-1830	I-316	PPK
MOSSER, ? John & Elizabeth Kupsa Mosser	10-23-1804	2-23-1805	I-64	
MOSSER, CATHARINE John & Elizabeth Coopser Mosser (a Lutheran)	2-6-1803	2-13-1803	I-55	
MOTH, WILLIAM HENRY John & Helen Cusax Motn	UNKNOWN	4-9-1820	I-170	
MOUSE, CHARLES WILLIAM George & Louisa Thick Mouse	6-20-1878	6-24-1878	III-81	FXD
MOUSE, MARY LOUISA George & Louisa Heck Mouse	2-13-1874	3-3-1874	III-68	FXD
MUERS, JOHN John & Margaret Bitterman Myers	2-28-1849	3-25-1849	II-118	FXD
MULANE, IGNATIUS James & Elizabeth Cook Mulane	3-11-1845	3-22-1845	II-73	NS
MULLER, ? Andrew & Mary Feller Muller	6-4-1843	6-11-1843	II-50	
MULLER, ALBERT WILLIAM Joseph & Elizabeth Muller	11-16-1823	11-18-1823	I-203	
MULLER, ANNA John & Elizabeth Sebetold Muller	9-20-1818?	8-14-1818	I-157	
MULLER, CARLA Andrew & Eva Reiffel Muller	9-3-1819	10-17-1819	I-165	
MULLER, CAROLINE SUSAN Aloysius & Mary Feller Muller	4-25-1836	5-7-1836	II-18	
MULLER, CATHARINE Jonn & Elizabeth Divertaller Muller	6-29-1821	7-29-1821	I-182	
MULER, ELIZABETH Lewis & Catharine Muler	4-22-1799	5-5-1799	I-30	
MULLER, ELIZABETH Elizabeth Muller	4-27-1819	5-6-1819	I-162	
MULLER, ELIZABETH Elizabeth Muller	4-27-1819	5-6-1819	I-163	
MULLER, FRANCIS Lewis & Catharine Muller	2-12-1811	2-27-1811	I-110	
		Michael & Margarita Marsnall		

MULLER, JAMES	11-24-1805	11-2-1805	I-67
Henry & Rosina Lohstetter Muller		Joseph Kuhn & Catharine Brucher	
MULLER, JOHN EVANGELISTA	1-3-1809	1-29-1809	I-90
Aloysius & Catharine Muller		Henry & Catharine Ekenrod	
MULLER, JOSEPH	4-11-1829	5-9-1829	I-310 PPK
Ignatius & Margaret Mikro Muller		John Schofser & Magdalen Hope	
MULLER, JOSEPHINE	2-23-1850	3-2-1850	II-126 FXD
Henry & Margaret Wiver Muller		Mary Wiver	
MULLER, LOUIS IGNATIUS	11-11-1824	11-16-1824	I-209A
Ignatius & Margarey McRoy Muller		Louis & Catharine Muller	
MULLER, MARGARET JOANNA	1-11-1845	1-19-1845	II-70 FK
Henry & Margaret Lashel Muller		Anthony Klunk & Matilda Lange	
MULLER, MARIA	1-- 1792	2-2-1792	I-1
John & Rosina Muller		John & Ulrich & Maria Adams	
MULLER, MARIA MANDILLA (BRICHNER)	3-26-1842	7-29-1866	III-46 PD
Joseph & Rebecca Horner Muller		Joseph Pollman & Martin Englerd	
MULLER, MARY ANN	3-2-1819	4-9-1819	I-162
Cornelius & Margaret Margroe Muller		Mary Margroe	
MULLER, MARY ANNA MATILDA	11-6-1843	12-10-1843	II-53
John & Barbara Geiman Muller		Charles Will & Clara Snaringen	
MULLER, PAULUS	4-15-1801	5-3-1801	I-39
Lewis & Catherine Harter Muller		Daniel & Barbara Harter	
MULLER, PAULINE	8-30-1845	9-22-1845	II-82 FK
John & Barbara Gleinman		Henry Steinbacher & Anna Elizabeth Zindorf	
MULLER, PETER		3-15-1833	I-326 PPK
		Margaret Rosenstill	
MULLER, PETER	9-29-1842	11-1-1842	II-47
John & Margaret Harton Muller		Peter Frank & Sophie Lutz	
MULLER, SAMUEL	1-29-1804		I-55
Henry Muller & Rosina Lohstetter		George Lorens & Margrita Heydler	
MULLER, THERESIA	3-9-1810	4-22-1810	I-103
Paul & Elisabeth Muller		Theresia Noel	
MULLOY, FRANCIS VICTOR	12-3-1817	2-22-1818	I-156
John & Ellen Cusack Mulloy		Victor & Victoire Ardaillon	
MUNDORFF, JOSEPH MCCLELLAN	11-18-1863	3-10-1864	III-39 FXD
George & Joanna Seifert Mundorff		Elisabeth Martin	
MUR, CHARITAS MARIA	3-22-1809	4-23-1809	I-93
Elizabeth Mur		Patrick	
MURAY, RICHARD	8-17-1811	8-25-1811	I-112
Richard & Anna Muray		Philipp Gargin & Helena Kornin	
MURIE, MARGARET	9-12-1831	9-20-1831	I-321 MD
John & Catharine McKlane Murie		Thomas McKlane & Mary Rosensteel	
MURPHY, MARIA	4-8-1810	9-2-1810	I-104
Henrietta Murphy (mulatto)		Maria Shorb	
MURRAY, ELEANOR JOANNA	6-23-1815	7-31-1815	I-144
Richard & Anna Murray		John McLaughlin & daughter Anna Marie	
MURRAY, HENRY	6-4-1843	2-18-1844	II-55 PAS
Henry & Anna Schlosser Murray		David Clapsadle & Elizabeth Kuhn	
MURRAY, HENRY about 45 years old		12-24-1849	II-125 JE
MURREN, JOSEPH VINCENT	8-17-1888	8-19--1888	III-112 PM
Jacob & Mary Aumen Murren		? Grubinger & Anna Grubinger	
MURREN, MARTHA HELENA	12-2-1886	12-12-1886	III-108 PM
Jacob & Mary Aumen Murren		Martha Leonard	
MURRY, ANNA	2-12-1818	9-27-1818	I-159
Frederick & Susan McSherry Murry		James & Mary McBraerty	
MURRY, JOANNA	9-5-1832	4-21-1833	I-327 PPK
Henry & Joanna Schlosser Murry		John & Catharine Kuhn	
MURSER, MARY ELIZABETH	5-25-1844	10-13-1844	II-67 NS
James & Susan Eckenroth Murser		Peter Hartz & Mary Myers	
MUSGRAVE, JOSEPHUS	3-21-1805	4-18-1805	I-64
Israel & Margareta Musgrave		Dietterich & Catharina Felti	
MUSGROVE, ?	UNKNOWN	8-10-1807	I-77
Israel & Margar. Musgrove		UNKNOWN	
MUSSER, AGNES	5-20-1825	4-4-1825	I-213
John & Catharine McLane Musser		Elizabeth McLane	
MUSSER, ANNA	2-23-1817	UNKNOWN	I-149
John & Catherine McClean Musser		Peter McClean & Mary Walsh	
MUSSER, DANIEL FRANCIS	2-27-1856	3-12-1856	III-8 MD
Jacob & Susan Eckenrode Musser		Sarah Adams	
MUSSER, CATHARINE	6-1-1815	7-2-1815	I-143
John & Catharine McClean Musser		Henry & Catharine Khune	

MUSSER, ELIZABETH John & Catharine Musser	10-29-1813	11-1-1813	I-129	
MUSSER, JAMES John & Anna Deardorf Musser	6-15-1820	12-4-1853	II-160	JE
MUSSER, JOHN John & Catharine McLean Musser	12-26-1820	12-31-1820	I-176	
MUSSER, MARGARET John & Catharine McClean Musser	7-1-1815	7-2-1815	I-143	
MUSSER, MARIA ANNA John & Catharine Musser	9-1-1812	9-5-1812	I-116	
MUSSER, SARAH TERESA Jacob & Susan Eckenrode Musser	6-9-1857	1-27-1873	III-65	PM
MUSSER, THERESA LORETTA Jacob & Susana Eckenrode Musser	3-10-1854	5-5-1854	III-2	JE
MYARS, CATHARINE George & Elizabeth Myers	6-18-1813	9-13-1814	I-140	
MYER, DAVID Joseph & Teresa Khune Myer	7-26-1816	9-1-1816	I-147	
MYERS, ADELINE James & Sarah Lafferty Myers	6-2-1826	8-15-1826	I-294	
MYERS, ELIZABET UNKNOWN	10-16-1811	12-10-1854	III-4	JE
MYERS, HENRY JOHN Frederick & Elizabeth Storm Myers	8-12-1885	8-15-1885	III-103	PM
MYERS, JOSEPH HENRY John & Margaret Biedermann Myers	2-19-1855	4-29-1855	III-6	JE
MYERS, MARY Frederick & Elgisa Storm Myers	1-2-1889	1-?-1889	III-114	PM
MYERS, MARY ALICE Anne Mary Myers	6-3-1859	6-10-1859	III-20	JBC
MYERS, MANCY MAGDALEN George & Elizabeth Wans Myers	4-15-1838	12-2-1854	III-4	JE
MYERS, PAUL ANTHONY John N & Clara Bremer Myers	11-9-1882	11-14-1882	III-94	HQ
MYERS, SARAH (Conditional Bap.) UNKNOWN	UNKNOWN	6-12-1859	III-21	JBC
MYERS, SIMON Peter & Elizabeth Dise Myers	2-13-1818	3-29-1818	I-156	
		Henry Myers & Sally Gungle		

MC

MCADAM, JOSEPH CORNELIUS Daniel & Dorotny Geib McAdam	7-20-1816	5-11-1816	I-147	
MCALEER, SUSAN Thomas & Winifred O'Donnell McAleer	10-30-1815	11-3-1815	I-145	
MCALEER, MARY ANN Philip & Rose Gallagher McAleer	6-21-1817	10-5-1817	I-153	
MCAN, AGNES LOUISE John & Margaret Will McAn	12-12-1834	12-19-1834	II-14	
MCANOLTHY, JOHN Charles & Maria McAnolthy	9-10-1797	9-17-1797	I-24	
MCANULTY, SALLY Kormick & Mary D Felty McAnulty	8-13-1818	11-3-1818	I-159	
MCARMESTY, ALEXANDER Bernard & Catherine Long McArmesty	5-21-1823	6-21-1823	I-201	
MCARTHURN, CATHARINE ELIZABETH Daniel & Sarah Conrad McArthur	10-26-1832	11-1-1832	II-3	
MCAVAY, JOHN Daniel & Maria McAvay	2-13-1810	6-24-1810	I-103	
MCAVOY, MARTIN Daniel & Mary Bentlinger McAvoy	1-3-1816	2-18-1816	I-145	
MCAVOY, MARY ANN Daniel & Mary Bentlinger McAvoy	10-21-1814	2-18-1816	I-145	
MCBRIDE, CATHARINA Edouard & Gracia McBride	4-4-1807	5-3-1807	I-75	
MCBRIDE, CATHARINE Barnab. & Anna McBride	6-25-1807	9-6-1807	I-78	
MCBRIDE, MARGARETA Edouard & Gratia McBride	10-18-1804	10-21-1804	I-61	
		John & Margareta (Tampien)		

MCBRIDE, WILLIAM Edward & Grace McBride	5-12-1813	5-16-1813	I-125 Patrick Logue & Rebecca Elder	
MCBRIGHT, ELISABETH Edward & Gratia Doven McBright	10-25-1797	1-1-1798	I-22 Chas. McClaphaty & Nancy McClaphaty	
MATILDA, (slave of Ecuuard McCabe) UNKNOWN	UNKNOWN	5-6-1809	I-92	
MCCADDEN, ALOYSIUS FRANCIS XAVIER Michael & Caroline Brickel McCad	6-21-1868	6-30-1868	III-51	FXD
MCCADDEN, CATHERINE ANN Michael & Catherine Brioner McCadden	7-19-1870	7-26-1870	III-57	FXD
MCCADDEN, CAROLINE CHARLOTTE Baptized conditionally and received into the Church	11-13-1831	3-30-1850	II-127 Elizabeth Timons	JE
MCCADDEN, CHARLES FRANCIS Michael & Caroline Brigle McCadden	UNKNOWN	5-24-1860	III-24	PM
MCCADDEN, EUGENE BLASIUS GUY Michael & Caroline Brigler McCadden	2-2-1874	2-3-1874	III-68	FXD
MCCADDEN, JOHN HENRY Michael & Caroline Brickel McCadden	7-7-1853	7-8-1853	II-157	FXD
MCCADDEN, LEWIS VINCENT Michael & Caroline McCadden	1-26-1857	2-6-1857	III-12	PJC
MCCADDEN, MARY ELIZABETH Michael & Caroline Briggel McCadden	11-1-1854	11-3-1854	III-4	FXD
MCCADDEN, MICHAEL Michael & Caroline Elizabeth McCadden Brigle	3-24-1866	8-30-1866	III-45	PM
MCCAFFRYM, MICHAEL Thomas & Joanna McCaffry	2-10-1848	10-4-1852	II-151	JC
MCCAN, HENRY JOSEPH John & Anna Kenedy McCan	12-17-1835	12-25-1835	II-17	
MCCAN, JAMES PETER John & Barbara Will McCan	6-29-1836	7-11-1836	II-19	
MCCAN, JOHN IGNATIUS ? & ? Will McCan	UNKNOWN	11-6-1842	II-47	
MCCANDLESS, JAMES William & Nancy Hellman McCandleless	3-26-1818	3-29-1818	I-156	
MCCANDLESS, JANE ANN William & Nancy Helmar McCandleless	7-8-1816	8-5-1816	I-148	
MCCANN, MARY ISABELLA Edward & Clara Busbey McCann	8-8-1886	8-9-1886	III-106	PM
MCCANNON, JOHN Francis & Elizabeth McCannon	10-1-1811	11-7-1811	I-113	
MCCANTIR, PATRICK Patrick & Catharine McCantir	8-16-1797	9-16-1797	I-24	
MCCARNEY, WILLIAM FRANCIS John & Anna Canada McCarney	3-20-1833	4-7-1833	I-326	PPK
MCCAUNEY, DAVID ALEXANDER Thomas & Mary Will McCauneay	3-27-1845	4-8-1845	II-75	NS
MCCHERY, BARNABAS Huiy & Catharine McCCherry	3-12-1797	4-2-1797	I-21	
MCCHERY, MARIA (Adult) UNKNOWN	11-27-1796	12-27-1813	I-132	
M'CHERY, PATRICK John & Margareta M'Chery	11-4-1790	12-29-1790	I-1	
MCCHERY, RICHARD Hughy & Catharine Little McCCherry	11-7-1800	UNKNOWN	I-36	
MCCCLAIM, AMBROSE WILSON Wm & Catherine Noel McClain	UNKNOWN	7-18-1880	III-87	FC
MCCCLAIM, CHARLES ISRAEL Wm & Catherine Noel McClain	UNKNOWN	7-18-1880	III-87	FC
MCCCLAIM, CATHARINE AGNES James & Elizabeth Cook McClain	2-22-1847	3-14-1847	II-98	MG
MCCCLAIM, ELIZABETH Peter & Mary Weber McClain	4-20-1820	4-30-1820	I-171	
MCCCLAIM, ELIZABETH Jacob & Elisabeth Cook McClain	10-1-1854	10-29-1854	III-4	MD
MCCCLAIM, ERNEST GABRIEL Peter H & Sophia Staub McClain	2-1847	3-15-1858	III-16	ER
MCCCLAIM, EUGENIA SUSAN Henry & Elizabeth Morrison McClain	2-9-1858	3-19-1858	III-16	JE
MCCCLAIM, JACOB Jacob & Betsy Adams McClain	1-8-1815	1-15-1815	I-142	

MCCLAIN, JOHN	2-11-1801	3-6-1801	I-38	
John & Eleonara McClain		David & Rachel Walen		
MCCLAIN, JOHN	10-18-1852	11-1-1852	II-152	JE
James & Elizabeth Cook McClain		John Klunk & Anna Adams		
MCCLAIN, JOSEPHINE	10-24-1851	1-26-1851	II-134	FL
James & Elizabeth Cook McClain		Thomas & Barbara McClain		
MCCLAIN, MARTHA AMANDA	10-1-1861	10-10-1861	III-30	PM
James & Elizabeth Cook McClain		Francis Smith & Sophia McClaine		
MCCLAIN, MARY	Was about 5 yrs old	6-24-1858	III-17	ER
Peter H McClain, Sophia Staub McClain		William Ginter, Agnes Alwine		
MCCLAIN, MARY CATH.	3-22-1883	4-3-1883	III-95	PM
William & Cath. Noel McClain		Alexander & Cath. Shrader		
MCCLAIN, SOPHIA	Was about 9 yrs old	6-24-1858	III-17	ER
Peter H & Sophia Staub McClain		Francois Felix, Elizabeth Martin		
MCCLAIN, THOMAS SIMON PETER	5-10-1846	5-24-1846	II-91	MG
Thomas & Barbara McClain McClain		Peter & Susan Krichten		
MCCLAIN, VINCENT JOSEPH	4-30-1874	5-1-1874	III-69	JE
Wm & Catharine Noel McClain		James & Joann Fink		
MCCLAIN, WILLIAM HENRY	2-27-1857	3-22-1857	III-12	PJC
Jacob & Elizabeth Cook McClain		John Henry Filler & Magdalene Filler		
MCCLAIN, JAMES	11-29-1848	12-17-1849	II-116	JE
James & Elizabeth Cook McClaine		Michael Sanders		
MCCLAN, JOHN BENJAMIN	11-9-1871	11-12-1871	III-61	JE
Wm & Catharine Noel McClan		Sarah Noel & Martin Rickrode		
MCCLAN, SUSAN ELIZABETH	8-14-1869	8-15-1869	III-54	JIB
William & Cathar. Noel McClan		Alexander Shrader & Catharine Shrader		
MCCLANE, MAGDALEN	1-14-1822	1-20-1822	I-187	
James & Elizabeth McClane		John Kuhn & Magdalen Adams		
MCCLEAN, ELIZABETH	11-16-1817	11-30-1817	I-152	
James & Elizabeth Adams McClean		Michael Xander & Elizabeth Konler		
MCCLEAN, JOANNA	7-9-1825	7-17-1825	I-215	
John & Susan Miller McClean		James Sauroire & Elizabeth McLean		
MCCLEAN, JOSEPH	2-7-1864	2-13-1864	III-38	JBC
Henry & Mary Elisabeth Morrison McClean		Anthony & Caroline Kale		
MCCLERY, JOSEPH	UNKNOWN	11-23-1826	I-295	
		(about 30 years old)		
MCCLUER, DANIEL	8-20-1792	8-21-1792	I-8	
Daniel & Maria McCluer		Robert Owings & Meestilda Lily		
MCCLURE, ANNA	12-16-1816	5-11-1817	I-150	
William & Betsy Walls McClure		Edward Hegens & Rosanna Johnson		
MCCORMICK, ELIZABETH	4-30-1819	5-20-1819	I-162	
Thomas & Margaret McCormick		Mary Gribel		
MCCORMICK, JOHN IGNATIUS	UNKNOWN	12-11-1851	II-143	JC
Charles McCormick		James & Sarah Cook		
MCCORMICK, MARGARET	7-16-1820	10-12-1820	I-174	
Henry & Rachel Bechter McCormick		Andrew & Elizabeth Noel		
MCCONEL, MARIA	4-9-1800	4-20-1800	I-35	
James & Mamel Orelley McConel		Thomas Adam & Betzy Heyns		
MCCONER, HUGHY	3-4-1803	3-20-1803	I-55	
Francis & Sara McConer		Will. & Maria Walker		
MCCONNEL, JOHN	2-11-1798	5-27-1798	I-22	
John & Catharine McConnel		Michael & Maria Marechard		
MCCORNAL, FRANCIS	4-22-1800	7-20-1800	I-35	
Francis & Dally Shills McCornal		John Croskey & Betzy Henns		
MCCOY, JAMES	8-24-1810	3-30-1810	I-109B	
Patrick & Anna McCoy		James Bar & Anna McAnly		
MCCUMMINGS, EMMA	3-5-1860	9-4-1862	III-93	JE
Alexander & Alexandria McCummings Piel		Butler		
MCCURTIN, ANNA	2-22-1814	2-27-1814	I-133	
John & Maria McCurtin		Francis Koon & Anna Swings		
MCCURTIN, RACHEL	2-22-1808	1-24-1813	I-121	
John & Maria McCurtin		Thomas McLearn		
MCCURTIN, JOSEPH	3-13-1808	1-24-1813	I-121	
John & Maria McCurtin		James Khiens		
MCCURTIN, JOHN	12-17-1809	1-24-1813	I-121	
John & Maria McCurtin		John Khiens		
MCCURTIN, MARIA	12-7-1811	1-24-1813	I-121	
John & Maria McCurtin		George Stobaen		
MCCURTIN, DANIEL	4-3-1810	5-12-1816	I-146	
John & Mary Ward McCurtin		Daniel & Lina Koon		



MCDEARMAN, ISRAHIM LUDOVICUS	4-14-1811	4-13-1811	I-111
Anna McDearman		Maria Oster	
MCDERMOT, ?	5-22-1808	7-25-1808	I-85
Anna McDermot		Joanna McDermot	
MCDERMOTT, FRANCIS	9-29-1818	10-18-1818	I-159
Thomas & Catherine Thomson McDermott		Dennis Karney & Nancy Daugherty	
MCDERMOT, RICHARD JOSEPH	11-30-1805	12-11-1805	I-67
Maria McDermot		Anna McDermot	
MCDERMOT, ROSINA	5-12-1818	6-15-1818	I-156
Patrick & Nancy McAleer McDermot		Dennis & Anna Karney	
MCDEVIT, ANTHONY	12-26-1826	1-8-1827	I-296
Hugh & Catharine Slavin McDevit		Patrick & Margaret Freel	
MCDEVIT, JOSEPH	11-5-1828	11-11-1828	I-309
Hugh & Catharine Slavin McDevit		Isabelle Shales	
MCDEVITT, JOHN	1-22-1824	2-1-1824	I-205
Hugh & Catharine Slavin McDevitt		Patrick Green & Roseanne McDevitt	
MCDONAUGH, PHILIP	5-8-1816	10-26-1816	I-148
John & Mary Cossile McDonough		Thomas McDonough	
MCELEER, FELIX	5-31-1816	5-31-1816	I-146
Felix & Rose Gallagher McEleer		Patrick Gorman & Elizabeth Casedy	
MCELEER, JOHN	5-26-1816	5-31-1816	I-146
Michael & Christina Wilhelm McEleer		Peter Owens & Eleanor Gorman	
MCELEER, MARIA	11-16-1812	12-13-1812	I-120
Thomas & Winifrida McEleer		Charles McLaughlin & Rosa McElear	
MCELROY, LUKE	UNKNOWN	4-25-1820	I-170
Edward & Anna Gallagher McElroy		Charles & Juliana Dellone	
MCELLY, CATHERINE	UNKNOWN	7-19-1815	I-143
Michael McElly & ?		Thomas Miller & ? Koon	
MCELTAIR, WILLIAM	9-12-1821	10-8-1821	I-184
Charles & Bridget Call McEltair		John McFarden & Bridget Call	
MCEINLEY, CHARLES (in York)	9-26-1807	4-26-1807	I-75
Patrick & Elis. McEnley		Maria Elisabetha Mayer	
MCFADDEN, JOHN	UNKNOWN	9-27-1819	I-165
Manasses & Eleanor Colocher McFadden		Bernard Reilly & Margaret O'Brien	
MCFADLE, EDWARD	3-25-1795	4-26-1795	I-14
Michael & Catharine McFadle		Michael McFadle & Rosa McGuiver	
MCFADIN, JAMES	4-6-1822	4-21-1822	I-191
John & Anna McCarvey McFadin		Barnabas & Anna Freel	
MCFADIN, JOHN	12-20-1811	9-21-1812	I-118
Eleonor McFadin		Henerietta Murpny	
MCFADIN, LOUIS	UNKNOWN	10-27-1822	I-196
Daniel & Margaret Kipie McFadin		James Brichner	
MCFARDEN, MARIA	5-22-1797	9-24-1797	I-24
Terentius & Elizabeth Cair McFarden		Charles Pochon, Francois (sic)	
MCFARDEN, MICHAEL	1-22-1793	9-24-1797	I-24
Terentius & Elizabeth Cair McFarden		Charles Adrien Marie & Francois Pochon	
MCFARDEN, NANCY	2-14-1791	9-24-1797	I-24
Terentius & Elizabeth Cair McFarden		Pochon & de la Porte	
MCFARGEN, JOHN	12-23-1823	1-26-1824	I-204
John & Marguerite McGarvi McFargen		Edward McGarvi & Anna Butler	
MCFARLAN, AMBROSIUS	2-16-1813	4-21-1813	I-124
Peter & Elizabeth McFarlan		Caspar Weis & his sister Christina	
MCGAHAN, ELIZA	9-25-1814	10-10-1814	I-141
Anthony & Sarah McGahan		Patrick Lonny & Elenor Brady	
MCGAHAN, MARIA HELENA	8-9-1812	4-4-1813	I-123
Anthony & Sara McGahan		Jared McManus & Brigitta Dawson	
MCGAIL, MARGARITA	7-16-1802	8-22-1802	I-46
Robert & Maria Berger McGail		Robert McGarnis & Margarita Conser	
MCGAW, SUSANNA	2-28-1804	4-28-1810	I-101
John & Susanna McGaw		Thomas McCluer	
M'GIGHEN, DANIEL	UNKNOWN	10-18-1791	I-2
Daniel & Anna M'Gighen		Charles Driskel & Maria Owings	
M'GINLY, ANNA	6-15-1794	6-22-1794	I-11
Patrick & Maria M'Ginly		Eleonora Plunket & her son Edward Plunket	
MCGINNY, JOSEPHINE	11-14-1840	11-18-1840	II-38
James & Agnes Lorens McGinny		Susan Tolend	
MCGLAGHLIN, MARY ANN	9-16-1821	12-30-1821	I-186
John & Margaret McGlaghlin		Patrick McBride & Mary McGinley	
MCGLOCHEN, CATHARINE	11-15-1797	4-24-1798	I-25
Patrick McGlochen		Frederick Stoner	

MCGONIGAN, HENRY	10-6-1832	10-14-1832	II-3	
John & Margaret Donerty McGonigan		James Gonigan & Catharine Poland		
MCGONIGLE, JOHN	9-24-1833	--15-1834	I-329	MD
John & Marjorie Dougherty McGonigle		Daniel McGonigle & Catherine Tcland		
MCGONIGLE, JOHN	4-21-1826	4-26-1826	I-290	
Daniel & Mary McCuligan McGonigle		Andrew & Elizabeth Lynch		
MCGONIGLE, DANIEL VITALIS	--26-1826	--28-1826	I-306	
Daniel & Mary McColgen McGonigle		James & Mary McColgen		
MCGONNIGAL, JAMES	5-17-1824	5-19-1824	I-207	
Daniel & Mary McCalligan McGonnigal		Matthew Tolin & Elizabeth Sharkey		
MCGOURK, CATHERINE	4-1-1815	5-30-1815	I-143	
John & Sarah Boyd McGourk		Carol & Catharine Horn		
MCGOWAN, PATRICK COLUMBUS	12-23-1817	2-22-1818	I-156	
Daniel & Abigail Brown McGowan		Thomas & Rosina Farrell		
MCGOWN, FRANCES	10-17-1821	1-6-1822	I-186	
Michael & Margaret Williams McGown		James & Marguerite Kernan		
MCGUINGUIN, ARTHUR	12-25-1800	4-17-1803	I-54	
Arthur & Elisabeth Good McGuinguin		Polly McGuire & Joannes Jughes		
MCGUIRE, MARGARET	UNKNOWN	5-14-1820	I-171	
Patrick & Catharine Malon McGuire		Sophia Malon		
MCGUIRE, MARGARET	UNKNOWN	5-8-1825	I-214	
Henry McGuire		Charles McLire & Catharine Eckenroct		
MCGULIGAN, GEORGE	1-7-1833	1-12-1833	II-4	
Daniel & Mary Coligan McGuligan		John McGuligan & Margaret McGuligan		
MCGURK, MICHAEL	UNKNOWN	7-4-1813	I-126	
John & Sara McGurk		Jacob & Brigitt Dawson		
MCHENRICK, ANDREW	UNKNOWN	2-22-1829	I-309	MD
Andrew & Racnel McHenrick		Andrew Noel & Mary Dillon		
MCHENRY, JOHN MICHAEL	7-23-1809	8-7-1809	I-96	
Daniel & Catharina McHenry		Jacob Stone & Anna Muller		
MCHENRY, JOHN	12-7-1826	12-11-1826	I-298	
Andrew & Rachel Baxter McHenry		John Walter & Anna Noel		
MCHENRY, JOHN AUGUST	10-15-1852	10-22-1852	II-151	FXD
John & Anna Marie Baumgardener/McHenry		Carole Neel Proxy: Anna Davis		
MCHENRY, THOMAS ARCHIBALD	9-16-1809	3-15-1810	I-100	
Archibald & Margaret McHenry		Thomas Brady & his daughter Maria		
MCHLOHEN, ROSEANNA	UNKNOWN	3-20-1826	I-294	
Hugh & Elizabeth Ekenrotte McHlchen		Mary Ekenrotte		
MCINTIRE, EDWARD	10-16-1822	12-6-1822	I-196	
John & Margaret Beer McIntire		Philip & Catharine Carr		
MCKADAN, HENRY	5-28-1805	6-4-1805	I-65	
Daniel & Dorotny McKadan		Henry Berlinger & Anna Maria		
MCKADDEN, MICHAEL	7-6-1819	8-1-1819	I-164	
Daniel & Dorothy Gibe McKadden		Eva Stormbaugh		
MCKAN, MICHAEL	9-30-1804	10-9-1804	I-60	
John & Maria McKan		Michael Redelmoser & wife		
MCKANE, GEORGE	6-2-1808	3-27-1809	I-92	
UNKNOWN		UNKNOWN		
MCKANN, DAVID	UNKNOWN	5-30-1829	I-311	MD
David & Catharine McKann		Cecelia Smith		
MCKANSY, THOMAS	8-13-1801	10-4-1801	I-41	
Henry & Sara McKansy		Joseph Burgoon & Maria Junson		
MCKEN, SARA	5-10-1801	UNKNOWN	I-42	
Philip & Peggy McKen		Abraham White		
MCKEEVER, ANNA	3-1-1802	3-28-1802	I-46	
John & Rosa Grims McKeever		Richard & Maria Coch		
MCKENDRICK, CHARLES	5-1-1818	11-15-1818	I-159	
Andrew & Rachael Baxter McKendrick		John & Polly Dellon		
MCKENNA, ANN CATHARINE	10-29-1861	5-21-1862	III-33	JBC
Francis Aloysius & Lydia Low McKenna		Sarah Kuntz		
MCKENNA, ANNA VICTORIA	7-28-1866	7-29-1866	III-45	PD
John & Westiana Klunk McKenna		Rebecca Lawrence		
MCKENNA, CATHARINE LUCINDA	1-14-1859	1-23-1859	III-19	JBC
Lewis & Catharine Trone McKenna		Samuel Kunn & Emma B. Kunn		
MCKENNA, CHARLES THOMAS	5-18-1860	7-2-1860	III-26	JBC
Lewis & Cath. Trone McKenna		John McKenna & Mary Britcher		
MCKENNA, EDWARD LINUS	7-18-1860	7-29-1860	III-25	JBC
Adam & Lucinda Miller McKenna		John McKenna & Ann Failer		
MCKENNA, ELEONARA	8-25-1862	8-27-1862	III-33	JBC
Adam & Lucinda Miller McKenna		Jacob F & Louisa Little		

MCKENNA, LYDIA	10-18-1860	11-21-1860	III-26	JBC
Edward & Lydia Kessler McKenna		Miss Elizabeth Hilt		
MCKENNA, MARY ELIZABETH	10-27-1865	11-5-1865	III-44	JB
Alfred & Saran McKenna		Louis McKenna & Cath McKenna		
MCKENNA, MARY EMMA	12-20-1862	1-5-1863	III-34	PM
Lewis & Cath. Trone McKenna		John Humburg & Ann M Humburg		
MCKENNA, PHILIP	9-20-1858	10-31-1858	III-18	JBC
Edward & Lyddy Kepler McKenna		Michael Casey & Catharine O'Conner		
MCKENNA, THOMAS LEO	5-19-1850	5-30-1850	II-129	JC
Thomas & Mary McKenna		Thomas Leo Little & Juliana Willet		
MCKENNEY, HENRY ALFRED	UNKNOWN	4-14-1863	III-35	PM
Alfred & Sarah Myers McKenney		Agnes Althoff		
MCKENNEY, MARIA REGINA	2-25-1879	2-25-1879	III-83	FC
Joseph & Margaret Martin McKenney		F. X. Lilly & Mrs. Sarah Lilly		
MCKENNEY, ANN ELISABETH	2-1-1873	3-23-1873	III-65	JE
Louis & Rosanna Carbaugh McKenney		Joanna Carbaugh		
MCKENNEY, DANIEL LOUIS	7-2-1849	7-15-1849	II-121	JE
John & Anna Willet McKenney		Louis Conrad & Mary McKenney		
MCKENNEY, GEORGE DOMINIC	3-28-1870	5-7-1870	III-56	FDM
Louis T & Rose A Korback McKenney		Joanna Korback		
MCKENNEY, JOHN FRANKLIN	1-18-1852	1-25-1852	II-144	JE
John & Anna Kennedy McKenney		Aloysius & Elizabeth Storm		
MCKENNEY, JOHN LEWIS	10-13-1868	10-13-1868	III-52	PM
John & Westry Ann Klunk McKenney		Emmie Anne Kuhn		
MCKENNEY, JOSEPH	10-19-1884	10-20-1884	III-101	PM
Joseph & Margaret Martin McKenney		Catharine Martin		
MCKENNEY, JOSEPH LAWRENCE SYLVESTER	8-16-1874	10-18-1874	III-70	JE
Louis & Rose Carbaugh McKenney		Henry & Tersilla Kohler		
MCKENNEY, MARTHA JOS. MARY	10-10-1863	11-3-1863	III-37	PD
Francis & Lyddy Law McKenney		Barbara McKenney		
MCKENNEY, MARY	7-14-1829	8-15-1829	I-312	MD
John & Elizabeth Leonard McKenney		Philip & Mary Leonard		
MCKENNEY, MARY ANN	11-19-1854	12-19-1854	III-4	JE
Edward & Lidia Kessler McKenney		William Lynch & Ellen Welsh		
MCKENNEY, MARY ANN LAURA	1-10-1872	1-12-1872	III-61	JE
Joseph & Ann Margaret Martin McKenney		Samuel & Emma Kuhn		
MCKENNEY, MARY CAROLINE	9-24-1873	9-30-1873	III-67	JE
Joseph & MagCalen Martin McKenney		John Dougherty & Joanna Overbaugh		
MCKENNEY, ROBERT FRANCIS	10-4-1875	10-6-1875	III-72	JE
Joseph & Margaret Martin McKenney		Alfred Burkee & Joanna Strasbaugh		
MCKENSIE, ANNA ELISAB.	9-18-1814	9-29-1814	I-113	
Danl. & Cath. McKensie		Paul Reuter & Sarah Shorb		
MCKENSIE, LEWIS	2-25-1814	3-3-1814	I-133	
Daniel & Catharine McKensie		Anthony & Maria Finck		
MCKENSEY, CATHARINE	UNKNOWN	10-4-1817	I-152	
Wife of Daniel McKensy		Martin		
MCKENSEY, LEO DANIEL	11-1-1807	11-7-1807	I-79	
Daniel & Cath. McKensy		Christopher & Maria Anna Storm		
MCKENZIE, GEORGE	10-14-1820	10-23-1820	I-174	
Daniel & Catharine McKenzie		George Ginter & Mary Will		
M'Kiefer, Polly	10-14-1795	4-24-1796	I-17	
John & Rosanna M'Kiefer		Peter Coch & Peggy Hartlein		
MCKILL, JOHN	6-2-1842	7-17-1842	II-46	
James & Elizabeth O'Neil McKill		James & Susan McColigan		
MCKIM, MATILDA	2-21-1828	2-28-1828	I-305	PPK
Peter & Mary Little McKim		Peter & Mary Little		
MCKINEY, JAMES	7-5-1815	7-9-1815	I-143	
Daniel & Catharine Hartman McKinney		Joseph Schneeringer & Mrs. J. Schnoeringer		
MCKINNEY, CHARLES PIERCE	7-12-1877	7-14-1877	III-77	J
Joseph & Marg Morton McKinney		George Stonesifer & Emma Stonesifer		
MCKINNEY, JOHN BERTEN	11-7-1882	11-11-1882	III-94	HQ
Joseph G & Margaret Martin McKinney		Mary & Eline		
MCKINNEY, JOSEPH LEO	3-23-1879	3-15-1879	III-84	PM
Lewis & Rosana Carbaugh McKinney		Wm & Johanna Carbach		
MCKINNEY, SARAH	UNKNOWN	12-20-1807	I-79	
John & Maria McKiney		Abraham & Maria Ridelmoser		
MCKINNEY, SUSAN	3-22-1822	4-2-1822	I-190	
Cerd McKinney		Thomas & Rosanne Norbeck		
MCKINNEY, JOSEPH GREGORY	11-17-1847	11-25-1847	II-106	GV
Thomas & Mary Anna Will McKinney		Francis Klunk & Elizabeth Will		

MCKINNY, JOSEPHINE Thomas & Mary Anna Will McKinny	11-19-1847	11-25-1847	II-106	GV
MCKIVER, NELLY John & Rosanna McKiver	3-13-1798	4-24-1798	I-26	
MCKLAIN, MARGARITA Jimmy & Elizabeth McKlain	1-26-1799	1-30-1799	I-29	
MCKLIEN, HENRY James & Betsy Adams McKlien	5-25-1816	6-2-1816	I-146	
MCKRERI, JOHN UNKNOWN	UNKNOWN	6-2-1835	I-333	FH
MCKRERI, DAVID UNKNOWN	UNKNOWN	6-3-1835	I-333	FH
MCLAIN, MARY ELIZABETH Henry & Mary Elizabeth Morrison/McLain	9-4-1852	10-17-1852	II-151	JBC
MCLAIR, MARIA Nicholaus & Elisabeth McLair	12-12-1807	12-25-1807	I-79	
MCLANE, ANNA Thomas & Elmera McLane	9-16-1865	9-18-1884	III-101	F
MCLANE, MARY HELEN Thomas & Barbara Crichton	12-10-1838	UNKNOWN	II-31	ML
MCLANE, MARY JANE William & Catharine Noel McLane	7-27-1865	7-28-1865	III-43	JBC
MCLANE, WILLIAM HENRY ALOYSIUS Thomas & Marbara Crichton McLane	12-12-1843	12-20-1843	II-53	PAS
MCLAUGHLIN, DAVID Herbert McLaughlin & Mary Rutter	UNKNOWN	5-30-1865	III-43	FXD
MCLAUGHLIN, ANNA Patrick & Margareta McLaughlin	12-25-1807	9-26-1808	I-87	
MCLAUGHLIN, CORNELIUS Cornelius & Ester Lewis McLaughlin	4-12-1819	4-18-1819	I-163	
MCLAUGHLIN, ELEANOR Neal & Ester Lewis McLaughlin	4-25-1817	5-11-1817	I-150	
MCLAUGHLIN, GEORGE John & Cath. McLaughlin	12-21-1812	1-10-1813	I-121	
MCLAUGHLIN, HIERONYMUS John & Rosanna McLaughlin	9-26-1810	10-1-1810	I-105	
MCLAUGHLIN, JOHN Daniel & Brigitta McLaughlin	2-17-1810	4-26-1810	I-101	
MCLAUGHLIN, JOHN LEWIS John & Rosanna McLaughlin	7-13-1812	7-25-1812	I-117	
MCLAUGHLIN, MARIA Peter & Maria McLaughlin	3-4-1810	3-18-1810	I-100	
MCLAUGHLIN, MARY ANN Carnelius & Rose McLaughlin	11-30-1815	10-3-1815	I-145	
MCLAUGHLIN, NANCY John & Nancy McLaughlin	9-20-1851	10-5-1851	II-141	JC
MCLAUGHLIN, PHILIP Cornelius & Rose McLaughlin	11-20-1817	11-30-1817	I-153	
MCLAUGHLIN, THOMAS Patrick & Mary McLaughlin	2-16-1816	6-16-1818	I-159	
MCLEAN, CATHARINA John & Elenora McLean	3-1-1810	3-7-1810	I-103	
MCLEAN, CATHARINE John & Susan Weber McLean, Jr.	6-15-1827	6-17-1827	I-301	
MCLEAN, ELISABETH John & Helena McLean	9-10-1803	9-15-1803	I-51	
MCLEAN, ELIZABETH Mary McLean	2-12-1826	3-12-1826	I-290	
MCLEAN, FRANCIS JAMES James & Elizabeth Cook McLean	1-19-1841	1-29-1841	II-39	
MCLEAN, GEORGE Jacob & Elisabeth McLean	12-31-1810	12-26-1810	I-106	
MCLEAN, HENRY James & Elisabeth McLean	2-4-1814	2-12-1814	I-133	
MCLEAN, ISAAC James & Elizabeth Adams McLean	5-16-1825	5-27-1825	I-216	
MCLEAN, JULIANA Peter & Mary Weber McLean	1-9-1826	1-19-1826	I-219	
MCLEAN, JAMES John & Eleonora McLean	2-18-1812	2-22-1812	I-114	
				James Sanders & Elisab. McLean

MCLEAN, MARY James & Elizabeth Adams McLean	10-4-1827	10-6-1827	I-303	
MCLEAN, MARY ANN HELENA John & Susan Miller McLean	9-14-1832	9-21-1832	II-2	
MCLEAN, MARY ANNA ELIZABETH SOPHIA UNKNOWN James & Elizabeth Sybilla Cook McLean		1-15-1843	II-48	
MCLEAN, MARIA John & Eleonora McLean	9-25-1808	10-2-1808	I-87	
MCLEAN, PETER John & Eleonora McLean	3-31-1806	4-7-1806	I-69	
MCLEAN, THOMAS James & Elisabeth McLean	8-19-1812	5-25-1812	I-118	
MCLEAR, HUGH Thomas & Winifrid Mcllear	5-30-1814	7-3-1814	I-138	
MCLEAR, CATHARINE Terrence & Sara Mcllear	7-18-1814	8-2-1814	I-139	
MCLEAR, JOHN Philip & Rosa Mcllear	5-20-1814	7-3-1814	I-138	
MCLEAR, JOHN Charles & Sara McNulty Mcllear	7-5-1816	8-18-1816	I-147	
MCLEIN, JOHN Peter & Mary Weber McLein	7-3-1818	7-12-1818	I-156	
MCLEIN, LOUIS Peter & Mary Weber McLein	2-9-1823	5-24-1823	I-198	
MCLIER, JOSEPH Joseph & Elizabeth Khune Mclier	2-12-1815	2-15-1815	I-142	
MCLOCHLEN, SALLY Patrick & Nancy Dohothey McLochlen	11-2-1791	4-1-1792	I-7	
MCLOCHLIN, JOHN EVANGELISTA George & Maria McLochlin	2-2-1809	5-28-1809	I-95	
MCLUNE, ELISABETH Nicolaus & Elisabeth McLune	1-15-1814	2-13-1814	I-133	
MCMAINS, SUSANNA Patrick McMains & Helena Meglochen	3-22-1801	7-26-1801	I-42	
MCMANUS, FRANCIS Francis & Joanna McManus	5-27-1814	6-26-1814	I-138	
MCMANUS, JAMES Francis & Jane Ford McManus	6-4-1816	6-9-1816	I-148	
MCMANUS, SARAH ANNA Francis & Jane Ford McManus	8-6-1818	8-16-1818	I-159	
MCMASTER, AGNES Joseph & Rebecca Strassbach McMaster	3-17-1870	3-25-1870	III-56	
MCMASTER, CHRISTINE Bernard & Catherine Long McMaster	10-4-1825	11-15-1825	I-218	
MCMASTER, ELIZABETH Patrick & Catharine McMaster	8-2-1815	8-27-1815	I-144	
MCMASTER, FRANCIS Lewis & Mary Rutter McMaster	2-14-1867	2-28-1867	III-47	FXD
MCMASTER, GABRIELLE JOANA Joseph & Rebecca Strassbach McMaster	2-3-1861	2-17-1861	III-27	JBC
MCMASTER, JAMES HENRY John & Catharine Helzer McMaster	1-22-1844	2-13-1844	II-54	RJD
MCMASTER, JAMES HENRY Joseph & Rebecca Strassbach McMaster	7-16-1855	8-5-1855	III-6	JC
MCMASTER, JOHN FRANCIS Joseph & Ebecca Strassbach McMaster	4-5-1867	4-14-1867	III-47	PM
MCMASTER, JOSEPH ALOYSIUS Joseph & Rebecca Strassbach McMaster	1-24-1875	1-25-1875	III-70	JE
MCMASTER, LEO James & Ida Creamer McMaster	5-23-1887	5-23-1887	III-109	EXF
MCMASTER, LEVI ANTHONY Joseph & Rebecca Strassbach McMaster	4-26-1857	5-10-1857	III-13	PJC
MCMASTER, MARY CATHARINE Joseph & Rebecca Strassbach McMaster	6-23-1859	7-3-1859	III-21	MD
MCMASTER, MARY ELIZABETH Louis & Maria Rutter McMaster	3-9-1873	3-10-1873	III-65	JE
MCMASTER, ROSA ANN MARG. MARIA Joseph & Rebecca Strassbach McMaster	12-16-1863	1-2-1864	III-38	PD
MCMASTER, SAMUEL STANISLAS Louis & Maria W Rudders McMasters	11-5-1874	11-7-1874	III-70	JE
MCMASTER, SARAH Joseph & Rebecca Strassbach McMaster	8-8-1872	8-18-1872	III-63	PM
				Daniel Small & Agnes Beittler

MCMASTER, SARAH JANE Louis & Maria Rutters McMaster	4-15-1863	5-6-1868	III-51	PM
MCMASTER, WILLIAM HENRY Lewis & Maria Ruter McMaster	2-2-1871	2-5-1871	III-58	JE
MCMASTER, JOHN Lewis & Mary Rutter McMaster	10-8-1865	10-12-1865	III-43	FXD
MCNENIMI, SABINA Jonn & Unitas McMenimi	5-2-1809	5-26-1809	I-93	
MCMOHLLEN, JAMES Lauren & Jenny McMonlen	2-3-1798	3-25-1798	I-27	
MACMULLEN, WILLIAM Matthew & Maria Kimmers MacMullen	UNKNOWN	UNKNOWN	I-28	
MCNIGHT, GEORGE JOSEPH Thomas & Susan Kohl McNight	UNKNOWN	9-6-1842	II-48	
MCKALL, ANNA Francis & Saly Chills McOkal	10-24-1801	11-15-1801	I-47	
MCPARTLAND, SUSAN Michael & Kitty Cornyn McPartland	8-6-1818	9-13-1818	I-159	
MCREQUE, MATILDA Levi & Harietta Murphy McReque	2-24-1815	4-15-1815	I-143	
MCSCHERRY, JOSEPH John & Catharine Schwartz McScherry	UNKNOWN	6-1-1804	I-59	
MCSHEFFRY, JOHN Daniel & Margaret McSheffry	6-18-1814	10-7-1814	I-141	
MCSHERRY, ALOYSIUS WILLIAM Patrick & Mary Fisher McSherry	3-25-1825	5-26-1825	I-214	
MCSHERRY, ANDREW Patrick & Mary Fisher McSherry	3-10-1822	4-11-1822	I-190	
MCSHERRY, ANDREW JAMES Andrew & Eva Norbeck McSherry	10-10-1821	10-20-1821	I-184	
MCSHERRY, ANDREW LEO Edward & Catharine Little McSherry	5-28-1847	6-5-1847	II-102	RJD
MCSHERRY, ANN VERONICA John & Ann Maria Baumgardner McSherry	4-16-1857	4-24-1857	III-13	ER
MCSHERRY, ANNIE MARY Peter & Mary Daugherty McSherry	6-3-1887	6-7-1887	III-109	PM
MCSHERRY, CARLA Patrick & Mary Fisker McSherry	3-26-1819	5-20-1819	I-162	
MCSHERRY, CATHARINE Andrew & Eva McSherry	2-16-1814	4-17-1814	I-135	
MCSHERRY, CATHARINE Patrick & Mary Fisher McSherry	2-28-1824	4-14-1824	I-206	
MCSHERRY, CATHARINE ELIZABETH Peter P & Maria Dougherty McSherry	12-21-1877	12-23-1877	III-79	JBE
MCSHERRY, CHARLES ED. William & Mary Dougherty McSherry	11-10-1881	11-13-1881	III-91	PM
MCSHERRY, EDWARD Francis & Sarah Creamer McSherry	9-16-1887	9-17-1887	III-110	PM
MCSHERRY, EDWARD FRANCIS Andrew & Juliana Shisler McSherry	1-10-1878	1-22-1878	III-79	JE
MCSHERRY, ELIZABETH MARGARET Francis & Sarah Cromer McSherry	6-18-1885	6-20-1885	III-103	PM
MCSHERRY, EMMA SUSAN Anthony & Julian Shealer McSherry	4-30-1885	5-3-1885	III-103	PM
MCSHERRY, HENRY JACOB Peter & Mary Dougherty McSherry	12-30-1878	1-1-1879	III-82	FC
MCSHERRY, HUGHY Hughy & Catharine McSherry	10-9-1798	6-2-1799	I-31	
MCSHERRY, JACOB PATRICK John T. & Ann Mary Baumgardner/Mcsherry	3-21-1854	8-21-1854	III-3	JE
MCSHERRY, JAMES HENRY Patrick & Mary Fisher McSherry	10-15-1833	11-17-1833	I-328	MD
MCSHERRY, JAMES JACOB Edward & Catharine Little McSherry	3-9-1857	4-13-1857	III-13	MD
MCSHERRY, JEREMIAH Jonn & Margarita McSherry	1-10-1808	3-5-1808	I-81	
MCSHERRY, JOANNA MARGARET Bernard & Catharine Little McSherry	3-26-1846	9-22-1848	II-113	FXD
MCSHERRY, JOHN Patrick & Mary Fisner McSherry	3-20-1827	4-5-1827	I-299	
MCSHERRY, JOHN Andrew & Eva McSherry	12-22-1812	3-21-1813	I-123	
		Sara Will		

MCSHERRY, JOHN LEWIS	3-19-1879	4-6-1879	III-83	PM
Andrew & Juliann Shearer McSherry		Edward & Catherine McSherry		
MCSHERRY, JOHN ROBERT	7-1-1859	7-7-1859	III-21	PM
John F & Ann M. Baumgartner McSherry		Susan Hagerman		
MCSHERRY, JOSEPH	5-14-1811	9-15-1811	I-112	
Andreas & Eva McSherry		Josephus & Maria Klung		
MCSHERRY, JOSEPHINE ELLEN	11-15-1871	11-19-1871	III-61	JE
Andrew & Juliana Shiller McSherry		Josephine McSherry		
MCSHERRY, LOUISA	UNKNOWN	2-22-1818	I-154	
Andrew & Eva Norbeck McSherry		Elizabeth Weber		
MCSHERRY, MATILDA	11-3-1819	11-21-1819	I-166	
Andrew & Mae Norbeck McSherry		Acranam & Elizabeth Diefendahl		
MCSHERRY, MARGARET	4-9-1818	4-12-1818	I-155	
Daniel & Catherine Herdman McSherry		Samuel Shenerigen & Theresa Fink		
MCSHERRY, MARGARET	1-9-1821	3-4-1821	I-177	
Patrick & Mary Fisher McSherry		Andrew Creten & Mary Welch		
MCSHERRY, MARIA	2-20-1810	3-4-1810	I-100	
Andrew & Eva McSherry		John & Rosina Norbeck		
MCSHERRY, MARY JACOB	UNKNOWN	10-23-1834	I-331	FH
Jeremiah & Mary McSherry		Mes. Davis		
MCSHERRY, MARY LORETTA	11-14-1882	11-21-1882	III-94	JE
Frank & Sarah Cremer McSherry		Ann Rice		
MCSHERRY, MARY OLYMPIAL	4-16-1857	4-24-1857	III-13	ER
John & Ann Maria Baumgardner McSherry		Amalia Timmins		
MCSHERRY, ROSE GENEVIEVE	7-15-1880	7-17-1880	III-87	PF
Peter & Mary Dougherty McSherry		Lizzie Dougherty		
MCSHERRY, SAMUEL JOSEPH	5-22-1883	5-24-1883	III-96	FQ
Andrew & Julia Ann Shealer McSherry		Sarah R. Weaver		
MCSHERRY, SARA ANNA	5-21-1816	7-28-1816	I-147	
Andrew & Eva Norbeck McSherry		Henry & Rosina Norbeck		
MCSHERRY, SARAH JANE VERONICA	2-12-1881	2-20-1881	III-89	PM
Andrew & Julianne Healea McSherry		Catharine Weaver		
MCSHERRY, WILLIAM	4-14-1821	4-19-1821	I-179	
James & Anna Sappington McSherry		William Coal & Sara Will		
MCSHERRY, WILLIAM EDWARD	9-2-1823	9-6-1823	I-202	
Andrew & Eva Norbeck McSherry		Elizabeth Riffle		
MCSWIGIN, JAMES	9-11-1816	9-15-1816	I-148	
Felix & Mary Melony McSwigin		Cornelius Sharkey & Mary Melony		

N

NAAS, MARY ANNA	UNKNOWN	9-6-1834	I-330	FH
(mother of the wife of George Naas)				
UNKNOWN		UNKNOWN		
NARY, DANIEL EDWARD	4-3-1863	5-13-1863	III-36	PM
Joseph & Mary Darkea Nary		Ann Fulk		
NARY, DAVID CHARLES	1845	4-16-1870	III-56	JIB
David & Catherine Potter Nary		Henry Kanler		
NARY, JOHN FRANCIS	6-25-1870	6-26-1870	III-57	JIB
David & Margaret Rickrode Nary		John & Catharine Rickrode		
NARY, JOHN PETER	6-12-1841	6-16-1867	III-48	GV
David & Catherine Potter Nary		Joseph Kraft		
NACE, JOHN FRANCIS	8-25-1826	8-27-1828	I-307	
George & Margaret Graeber Nace		John & Mary Adams		
NACE, JOHN HENRY	7-8-1861	7-13-1861	III-28	JBC
Leo & Ellen Van Dyke Nace		John & Caroline O'Conner		
NACE, MARGARET MARY	7-4-1867	7-23-1867	III-48	PM
Leo & Ellen Wentight Nace		Mary Ginter		
NAIS, MARY MAGDALEN	9-27-1829	10-1-1829	I-314	PPK
George & Margaret Graeber Nais		Peter McGeors & Mary Hegmann		
NANCIVEL, GEORGE	1-16-1839	3-29-1839	II-30	
John & Mary Matilda Stegers Nancivei		Barbara Stegers		
NANDINEN, WILLIAM HENRY	2-13-1835	6-2-1835	II-16	
John & Mary Steigers Nandinen		Clotilda Stegers		
NASE, ROSE LOUISE ELICABETH	7-9-1848	8-5-1848	II-113	FXD
George & Margaret Nase		Margaret Meiers		
NASS, WILLIAM HENRY	10-7-1830	10-19-1830	I-317	PPK
George & Margaret Nass		Mary Wilson		
NEGHELESON, LAWRENCE	10-24-1880	10-25-1880	III-89	PM
George & Mary Timens Negheleson		Sarah Timens		

NEIDERER, ANNIE John N & Helen Topper Neiderer	2-22-1879	2-23-1879	III-83	PM
NEIDERER, AUGUSTINE John & Helen Topper Neiderer	5-21-1887	5-22-1887	III-109	PM
NEIDERER, AUGUSTINE IGNATIUS Pius Ignatius & Rebecca Klunk Neiderer	10-15-1883	10-21-1883	III-97	PM
NEIDERER, EDWARD WILLIAM Jacob & Rose Lossman Neiderer	9-21-1881	9-24-1881	III-91	PM
NEIDERER, FRANCES DEBRA Pius & Rebecca Klunk Neiderer	11-19-1886	11-21-1886	III-107	PM
NEIDERER, FRANCIS SANDLINE Jacob & Rosa Lossman Neiderer	8-26-1879	8-27-1879	III-84	PM
NEIDERER, GEORGE WILLIAM Pius J & Jenny Weaver Neiderer	3-22-1888	3-24-1888	III-112	H
NEIDERER, JOHN MARIA Jacob & Rosa Lossman Neiderer	3-14-1878	3-16-1878	III-80	PM
NEIDERER, JOSEPH HENRY Jacob D & Rosa Lossman Neiderer	11-6-1876	11-12-1876	III-76	PM
NEIDERER, LEVI JACOB Jacob & Rosa Neiderer	12-4-1883	12-9-1883	III-98	F
NEIDERER, MARY AGNES Peter & Mary Wagerman Neider	10-31-1884	11-3-1884	III-102	PM
NEIDERER, MARY MAGDALINE Peter & Anne Mercy Neiderer	4-19-1876	4-23-1876	III-74	PM
NEIDERER, SARAH ANNA Pius & Rebecca Klunk Neiderer	12-29-1878	1-31-1879	III-82	FC
NEIDERER, WM LEWIS Pius & Rebecca G Klunk Neiderer	2-22-1876	2-26-1876	III-73	PM
NEIDLER, ANNA MARIA JUDITH Gaspar & Magdalena Neidler	5-3-1797	UNKNOWN	I-21	
NEIL, MARY MAGDALINA William & Mary Brady Neil	2-20-1888	3-8-1888	III-111	M
NELL, LOUIS Joseph & Catherine Oster Nell	3-12-1828	3-16-1828	I-305	PPK
NELLER, MARY ELIZABETH Gottfried & Chisira Shafer Neller	UNKNOWN	7-16-1869	III-54	JIB
NELLY, STEPHANUS (a slave) William & Nelly	10-5-1797	11-5-1797	I-25	
NEORMEE, GREGORE Hearter & Catharina Mouny Neormee	11-9-1800	12-19-1800	I-34	
NERI, JAMES Edward & Eva Keiffer Neri	11-18-1826	12-28-1826	I-295	
NERI, JOHN Edouard & Eva Neri	5-14-1811	5-19-1811	I-109A	
NERI, MARGARET HARIET David & Margaret Rickrode Neri	2-20-1875	2-21-1875	III-71	JE
NERI, SARAH AGNES David & Margaret Rickrode Neri	4-5-1873	4-6-1873	III-66	JE
NERY, DAVID Edward & Eva Nery	UNKNOWN	12-27-1813	I-132	
NERY, MARY ANN Edward & Eva Keffer Nery	11-29-1822	12-5-1822	I-196	
NERY, MARY JANE CATHARINE David & Margaret Rickrode Nery	8-26-1871	10-1-1871	III-60	JE
NERY, SUSAN EMILIA ANNE John & Mary Anna Nery Nery	2-14-1840	10-15-1841	II-43	
NERY, WILLIAM Edward & Eva Keffer Nery	3-13-1819	6-10-1819	I-163	
NESS, CAROLINE George & Margaret Greer Ness	6-12-1832	8-9-1832	I-325	PPK
NESS, MARGARET (GHERVIN) Adam Ghervn (Made Profession of Faith & was baptized conditionally)	UNKNOWN	1-3-1830	I-314	PPK
NETERER, LOUISE WILLIAM John & Mary Neterer	7-27-1851	8-1-1851	II-139	JC
NETTEN, MARY CATHERINE Elizabeth Netten	UNKNOWN	11-1-1869	III-55	JIB
NEUMAYER, MARY ? & Whilnemine Dippel & ? Neumayer	UNKNOWN	8-30-1868	III-37	JBC
NICKELSON, GEORGE WILLIAM George & Mary Timmins Nickelson	8-17-1872	9-13-1872	III-67	JE
			James & Sarah Timmins	



NIDERER, JOHN LEWIS	5-10-1856	5-17-1856	III-9	JE
Peter & Nancy Myers Niderer		Polly Ann McKenny		
NIEDER, CHARLES DAVID	7-7-1855	7-28-1855	III-6	MD
John & An H Gephart Nieder		Mary McKenny		
NIDERER, AGNES ELIZABETH	11-22-1867	11-24-1867	III-49	PM
Peter & Nancy Myers Niderer		Joseph Sassman & Isalla Gubernator		
NIEDERER, ALBERTA CATHARINE	9-27-1871	4-28-1872	III-63	PM
Pius & Rebecca Klunk Neiderer		John Weiderer & Sarah Klunk		
NIEDERER, ALICE MARIA	9-20-1864	9-22-1864	III-40	PD
Jacob & Rosa Lossman Niederer		Thomas & Margaret Adams		
NIEDERER, ANN ELLEN MARY	4-30-1873	5-4-1873	III-65	JE
Peter & Nancy Myers Niederer		John Lewis & Sally Jane Niederer		
NIEDERER, ANNE ELIZABETH	9-28-1871	10-1-1871	III-60	JE
Peter & Nancy Myers Niederer		Pius & Rebecca Niederer		
NIEDERER, ANN MARY	10-24-1881	10-27-1881	III-91	PM
Pius & Rebecca Klunk Niederer		Francis & Mary Smith		
NIEDERER, CAROLINE REGINA	2-8-1886	2-9-1886	III-105	PM
Peter & Mary Wagerman Niederer		Louisa Wagerman		
NIEDERER, EMILIA CLARA	7-12-1873	7-13-1873	III-67	PM
Jacob & Rosa Lossman Niederer		Joseph & Mary Lossman		
NIEDERER, EMMA JOSEPHINE	3-19-1866	3-20-1866	III-44	PM
Jacob & Rosa Losmann Niederer		Pius Niederer & Joseph Leonard		
NIEDERER, GEORGE	3-7-1863	4-12-1863	III-35	JBC
Peter & Anne Myers Niederer		Charles & Mary Lossman		
NIEDERER, HENRY IGNATIUS	5-6-1850	7-7-1850	II-130	JC
John & Anna Mary Niederer		Peter & Mary Niederer		
NIEDERER, JACOB DANIEL	10-19-1874	10-24-1874	III-70	PM
Jacob & Rosa Lossman Niederer		Margaret Staub		
NIEDERER, JOHN GREGORY	12-25-1884	12-25-1884	III-102	PM
John & Ellen Topper Niederer		Catharine Niederer		
NIEDERER, JOSEPH	9-13-1844	9-15-1844	II-65	NS
Peter & Mary ? Niederer		Dominic Gusman & Marian Gusman		
NIEDERER, JOSEPHINE LOR.	6-2-1861	5-9-1861	III-28	JBC
Peter & Ann Myers Niederer		Rosa & Landelin Sossman		
NIEDERER, LOUISA CATHARINE	12-16-1869	12-27-1869	III-55	JIB
Peter & Annie Myers Niederer		James Little & Catharine Gubernator		
NIEDERER, PETER ANDREW MARY	10-2-1865	10-8-1865	III-43	PD
Peter & Anne Myers Niederer		Peter & Mary Groft		
NIEDERER, PIUS IGNATIUS	2-13-1863	2-15-1863	III-35	PM
Jacob Dan. & Rose Lossman Niederer		Charles Lossman & Mary Lossman		
NIEDERER, SARAH AGNES	11-7-1855	11-10-1855	III-104	PM
Pius & Jane Weaver Niederer		Jacob & Alice Niederer		
NIEDERER, SARAH JANE	9-18-1857	9-26-1857	III-14	ER
Peter & Nancy Meyer Niederer		Eliar Davis & Tersilla Karbach		
NIEDERER, SIMON IGNATIUS	9-4-1859	9-12-1859	III-22	MD
Peter & Ann Myers Niederer		Edward & Magdalena Harwadel		
NIEDRICH, ANNA MARY	UNKNOWN	4-7-1844	II-57	NS
(Maiden name of Gebnard)				
Wife of John Niedrich		UNKNOWN		
NIXON, MARIA	3-18-1809	12-25-1813	I-131	
John & Maria Nixon		Hugh Doughety & Catharine McLaughlin		
NIXON, REGINA	4-9-1813	12-25-1813	I-131	
John & Maria Nixon		Edward & Petronella Boyle		
NOEL, (daughter)	11-?-1791	1-6-1792	I-1	
James & Maria Noel		John & Maria Felte Dietrich		
NOEL, ?	1-13-1814	4-27-1814	I-136	
Thomas & Magdalena Noel		Peter Delan & Theresa Noel		
NOEL, ABRAHAM	12-23-1820	3-25-1821	I-178	
James & Mary Hombach Noel		Mary Weis		
NOEL, AGIDIUS	1-30-1858	5-15-1858	III-16	FXD
Francis & Joan Adams Noel		Barbara Noel		
NOEL, AGNES LOUISE	10-30-1836	11-6-1836	II-21	
Peter & Ludia Klung Noel		Joseph & Theresa Klung		
NOEL, ALEXANDER RUDOLPH WILLIAM	8-26-1856	11-14-1856	III-11	FXD
Francis & Joanna Adams Noel		Barbara Noel		
NOEL, ALOYSIUS BERNARD MARIA	8-31-1863	9-4-1863	III-37	PD
Bernard & Emily Timmons Noel		Mary Ann Hemler		
NOEL, ALOYSIA CATHARINE	6-25-1829	9-20-1829	I-312	PPK
Jacob & Barbara Obold Noel		Catharine Obold		
NOEL, AMBROSE	7-26-1846	8-30-1846	II-93	MT
John & Juliana Mayer Noel		Jerome & Juliana Noel		

NOEL, ANASTASIA John & Louisa Kuhn Noel	8-23-1855	8-24-1885	III-103	PM
NOEL, ANASTASIA Peter & Elizabeth Noel	5-23-1851	6-4-1851	II-136	JC
NOEL, ANDREW Andrew & Elizabeth Walter Noel	4-28-1803	8-10-1803	I-54	
NOEL, ANDREW John & Elizabeth Noel	9-21-1809	11-14-1809	I-98	
NOEL, ANDREW James & Mary Strasbach Noel	8-9-1826	10-24-1826	I-294	
NOEL, ANN FRANCES MARY Jerome & Charlotte Bauers Noel	10-4-1864	11-12-1864	III-41	JBC
NOEL, ANN JOAN Isaac & Adeline Noel Noel	11-15-1867	11-19-1867	III-349	FXD
NOEL, ANNA (South Mountains) James & Catharine Noel	5-13-1806	5-20-1806	I-70	
NOEL, ANNA Andrew & Elizabeth Noel	11-29-1813	4-26-1814	I-136	
NOEL, ANNA CATHARINE John & Mary Klung Noel	8-29-1843	9-27-1843	II-52	
NOEL, ANNA MARGARET Matthias & Elizabeth Maier Noel	1-28-1849	2-7-1849	II-117	JE
NOEL, ANNA MARIA James & Elizabeth Noel	2-10-1796	4-26-1796	I-17	
NOEL, ANNA MARIE Samuel & Margaret Noel	5-8-1829	5-24-1829	I-310	PPK
NOEL, ANNA MARIE John & Mary Noel	UNKNOWN	10-9-1834	I-331	FH
NOEL, AUGUSTUS John & Susanna Topper Noel	9-5-1872	10-6-1872	III-64	JE
NOEL, BARBARA John & Elizabeth Beaver Noel	3-25-1804	5-20-1804	I-58	
NOEL, BARBARA Thomas & Elisabeth Noel	4-8-1804	5-26-1804	I-58	
NOEL, BARBARA Nicholas & Catharine Hockensmyth Noel	1-3-1817	8-17-1817	I-153	
NOEL, BARBARA MAGDALEN Peter & Elisa Noel	6-15-1848	6-22-1848	II-111	GV
NOEL, BENJAMIN Michael & Kitty Strausbaugh Noel	3-8-1817	4-7-1817	I-150	
NOEL, BERNARD BASIL Francis & Elizabeth Gilbert Noel	10-13-1886	10-17-1886	III-107	PM
NOEL, BETSY Michael & Kitty Strausbaugh Noel	5-15-1815	6-16-1815	I-143	
NOEL, BETSY Peter & Barbara Doll Noel	4-22-1817	5-26-1817	I-151	
NOEL, CAROLE Bernard & Sarah Flesman Noel	12-27-1852	1-7-1853	II-153	FXD
NOEL, CAROLINE John & Mary Clunk Noel	1-6-1847	1-21-1847	II-97	MG
NOEL, CAROLINE MARY Frank S & Elizabeth Hilt Noel	2-14-1859	2-17-1889	III-114	M
NOEL, CATHARINE Nicolaus & Elisabeth Noel	11-30-1800	12-9-1800	I-33	
NOEL, CATHARINE Thomas & Magdalena Noel	UNKNOWN	8-10-1803	I-54	
NOEL, CATHARINE (South Mountain) Andrew & Elizabeth Noel	7-26-1807	9-1-1807	I-78	
NOEL, CATHARINE James & Cath. Noel	2-8-1811	2-20-1811	I-111	
NOEL, CATHARINE John & Elizabeth Noel	5-2-1811	5-4-1811	I-111	
NOEL, CATHARINE Joseph & Elizabeth Wood Noel	2-10-1816	4-28-1816	I-146	
NOEL, CATHARINE MARGARET Jerome & Charlotte Bauer Noel	1-20-1859	1-6-1859	III-19	PM
NOEL, CATY Blasius & Caty Noel	2-7-1794	2-21-1794	I-13	
NOEL, CECELIA MARGARET Samuel Noel	UNKNOWN	12-21-1834	I-330	FH
NOEL, CHARLES James & Louisa O'Connor Noel	10-3-1885	10-4-1885	III-104	PM
		Saran Shorb		
		Francis Noel & Mary Brichner		
		Andrew & Catharine Noel		
		Andrew & Elizabeth Sterner		
		Anna Grise		
		Francis & Catharine Sneeringer		
		Charles & Mary Stanner		
		Andrew & Theresa Noel		
		Joseph Sterner & Maria Walter		
		Alexius Robinson & Juliana Noel		
		James Shulz & Anna Noel		
		Henry & Christina Hakenroad		
		Joseph & Rebecca Felix		
		Theresa & Jacob Klunk		
		Margaret Strassbaugh		
		Billy Adam & Judea Kuhn		
		Nicholas & Theresia Noel		
		Mr. & Mrs. Charles McAleer		
		Barbara Noel		
		Peter & Barbara Noel		
		Jerome & Margaret Anne Hemler		
		James Noel & Polly Strausbaugh		
		Michael & Kitty Noel		
		Mary Anna Alwine		
		Juliana Noel		
		Caroline Noel		
		John & Christina Coons		
		Nicolaus & Barbara Noel		
		John & Catharine (Storm?)		
		Andrew & Elis. Noel		
		Theresia Noel		
		Catherine Noel		
		Mary & Salomon Schibert		
		Joseph Crisimer & Polly Strasbach		
		Catharine Burgner		
		Caroline O'Connor		

NOEL, CHARLES	10-21-1808	11-15-1808	I-86	
James & Catharine Noel		Charles & Maria Delon		
NOEL, CHARLES EDWARD	12-30-1827	1-2-1866	III-111	H
Charles & Elizabeth Weiser Noel		Louis Adams & Mary Noel		
NOEL, CLEOPHA MARTINA	1-31-1872	2-2-1872	III-62	PM
Francis & Juliana Adams Noel		Francis & Sarah Jane Dunn		
NOEL, CLETUS ALBERT	6-10-1884	7-10-1834	III-100	PM
Francis & Elizabeth Hilt Noel		Emilia Hilt		
NOEL, CLETUS HENRY	3-9-1865	3-12-1865	III-42	JBC
Bernard & Emily Timmons Noel		Mary Ann Timmons		
NOEL, DANIEL	10-2-1853	10-14-1853	II-159	FXD
Mathias & Elizabeth Myers Noel		Elizabeth Hemler		
NOEL, DANIEL JEREMIAH	9-22-1872	9-29-1872	III-64	PM
Jerome J. & Charlot Bowers Noel		Henry Hagerman & Catherine Hagerman		
NOEL, DAVID HENRY	2-4-1857	2-24-1857	III-12	FXD
Mathias & Eliza Myers Noel		Stephen & Julian Noel		
NOEL, DENNIS	6-22-1862	7-14-1862	III-32	JBC
Mathias & Elizabeth Myers Noel		Agnes Hemler		
NOEL, EDITH MARY	12-2-1880	12-3-1880	III-89	PF
Thomas C & Agnes R O'Neil Noel		Ignatius Poist & Victoria Little		
NOEL, EGIDIUS	11-17-1833	11-24-1833	II-7	
Samuel & Barnara Hass Noel		Margaret Felix		
NOEL, ELIZA	10-4-1814	10-16-1814	I-141	
Nicolaus & Teresa Miller Noel		Catharine Tryer		
NOEL, ELIZA HELENA	8-1-1866	8-9-1866	III-45	FXD
Jerome Noel		Maria Noel		
NOEL, ELIZABETH	8-21-1798	8-27-1798	I-23	
Nicolaus & Elisabeth Noel		John Mertin & Catharine Coons		
NOEL, ELZABETH	12-22-1807	4-5-1808	I-82	
Thomas & Magdalena Noel		Paul & Elisabeth Miller		
NOEL, EMILIA VERONICA	1-10-1878	1-13-1878	III-79	PM
Benj. & Emilia Lawrence Noel		Samuel & Emilia Lawrence		
NOEL, EMMA CATHARINE	5-7-1882	5-9-1882	III-93	PM
Charles & Rachael Weaver Noel		Cornelius Keffer & Emma Weaver		
NOEL, EMMA JANE	1-8-1854	1-15-1854	III-1	JE
Jerome & Charlotte Powers Noel		Samuel & Mary Sneeringer		
NOEL, EMMANUEL	7-21-1852	8-1-1852	II-150	JC
James & Louise Noel		Catharine Smith		
NOEL, EPHRAIM DAVID	5-22-1833	5-27-1833	I-328	MD
William & Emilia Wilson Noel		Andrew Sterner		
NOEL, EUGENE FRANCIS	1-11-1868	1-11-1868	III-111	PM
Francis & Mary E Kunns Noel		Thomas & Agnes Noel		
NOEL, EUGENE THOMAS	9-1-1879	9-3-1879	III-84	PM
Thomas & Agnes O'Neil Noel		Jane O'Neil		
NOEL, EUGENIA REBECCA	9-5-1868	9-8-1868	III-52	FXD
Mathias & Elizabeth Myers Noel		Catharine Noel		
NOEL, FABIAN SEBASTIAN	2-5-1856	2-6-1856	III-111	M
John & Louisa Kuhn Noel		Henry & Teresa Rang		
NOEL, FRANCES	5-1-1870	5-6-1870	III-56	PM
Bernard & Emilia Timans Noel		Peter & Agnes Strassbach		
NOEL, FRANCIS	5-27-1866	6-10-1866	III-45	PM
Francis Alexander & Jane Adams Noel		Agnes Strassbach		
NOEL, FRANCIS ALEXANDER	5-22-1832	9-9-1832	II-2	
Samuel & Barbara Keise Noel		? Klung & Lydia Hilaire		
NOEL, FRANCIS ARTHUR	9-13-1871	9-14-1871	III-60	JE
Adam & Sarah Spaulding Noel		Catharine Healy		
NOEL, FRANCIS ELIAS	2-6-1848	3-4-1848	II-108	RJD
Mathia & Elizabeth Mathias Noel		Anna Noel		
NOEL, FRANCIS WILLIAM	5-29-1851	6-3-1851	II-136	JC
John Louis & Mary Noel		Henry Kohlmauer & Juliana Noel		
NOEL, FRANCIS XAVIER	11-7-1847	1-7-1848	II-107	RJD
Jacob & Lida Lidwin Noel		Emilia Keller		
NOEL, FREDERICK	UNKNOWN	5-7-1817	I-151	
James & hipollita Frambach Noel		Elizabeth Frambach		
NOEL, GEORGE	9-6-1800	12-1-1800	I-34	
Jacob & Elisabeth Noel Noel		Joseph Ribeau & Katy McGlauchlin		
NOEL, GEORGE	12-4-1818	12-26-1818	I-16	
Peter & Barbara Doll Noel		James Wise & Susan Storm		
NOEL, GEORGE CLEMENT	11-16-1866	12-23-1866	III-46	FXD
Stephen & Julian Noel Noel		Mary Catharine Noel		
NOEL, GRABELLA	8-9-1855	10-8-1855	III-7	GV
Francis A & M Margaret Adams Noel		Elisa Anna Adams		

NOEL, GREGORY Francis S & Lizzy Noel	9-25-1882	9-30-1882	III-94	HQ
NOEL, HENRY John & Catherine Griffy Noel	2-25-1820	4-15-1820	I-170	
NOEL, HENRY Peter & Barbara Doll Noel	5-8-1823	6-10-1823	I-200	
NOEL, HENRY James & Susan Baer Noel	7-26-1823	11-4-1823	I-203	
NOEL, HENRY Henry & Catharine Strasbaugh Noel	11-3-1853	12-11-1853	II-160	MD
NOEL, HENRY John & Susana Strassbach Noel	5-31-1863	6-21-1863	III-36	JBC
NOEL, HENRY ALOYSIUS Jerome & Charlotte Powers Noel	10-23-1855	11-11-1855	III-7	MD
NOEL, HENRY WALTER F X & Mary Clunk Noel	4-5-1885	4-9-1885	III-103	D
NOEL, IGNATIUS VITALIS Francis A & Joanna Adams Noel	4-28-1870	5-6-1870	III-56	JIB
NOEL, JAMES John & Philippina Noel	9-1-1797	10-30-1797	I-24	
NOEL, JAMES James & Catharine Noel	3-12-1804	6-3-1804	I-59	
NOEL, JAMES James & Mary Strasbach Noel	11-10-1823	1-10-1824	I-205	
NOEL, JAMES John & Elizabeth Noel	4-6-1808	6-7-1808	I-84	
NOEL, JAMES AUGUSTUS Jacob & Lyda Ann Dalhamer Noel	9-3-1857	10-25-1857	III-15	MD
NOEL, JANETTA MARY Thomas & Agnes O'Neil Noel	6-24-1875	6-25-1876	III-74	JE
NOEL, JEREMIAS Thomas & Mary M Walter Noel	5-6-1816	10-10-1816	I-148	
NOEL, JOANNA Thomas & Magdalena Noel	3-2-1809	9-17-1809	I-96	
NOEL, JOHN Nicolaus & Elisabetha Noel	5-(3?)-1792	5-27-1792	I-7	
NOEL, JOHN Nicolaus & Theresia Noel	7-12-1807	8-2-1807	I-77	
NOEL, JOHN John & Elisabeth Noel	4-6-1813	6-15-1813	I-126	
NOEL, JOHN James & Susan Becker Noel	7-10-1818	1-6-1822	I-186	
NOEL, JOHN Jacob & Catherine Alwey Noel	11-16-1832	12-23-1832	I-325	PPK
NOEL, JOHN John & Mary Klung Noel	9-14-1833	9-22-1833	II-7	
NOEL, JOHN ALOYSIUS John L & Mary Clunk Noel	7-20-1846	8-11-1848	II-112	RJD
NOEL, JOHN EDWARD Joseph & Juliana Noel Noel	9-29-1851	9-29-1851	II-140	JC
NOEL, JOHN LOUIS J L & Marie Noel Noel	11-2-1844	11-15-1844	II-68	NS
NOEL, JOSEPH Edward & Mary Reily Noel	5-5-1889	5-6-1889	III-115	PM
NOEL, JOSEPH John & Louisa Kuhn Noel	1-6-1887	1-6-1887	III-108	PM
NOEL, JOSEPH Nicolaus & Elizabeth Noel	1-25-1796	2-7-1796	I-16	
NOEL, JOSEPH John & Philippa Noel	UNKNOWN	7-24-1508	I-85	
NOEL, JOSEPH James & Sara Black Noel	2-6-1824	5-9-1824	I-207	
NOEL, JOSEPH Peter & Barbara Doll Noel	3-7-1825	4-4-1825	I-212	
NOEL, JOSEPH John & Susan Strassbach Noel	7-29-1861	7-29-1861	III-29	JBC
NOEL, JOSEPH ANDERSON James & Catharine Eck Noel	5-24-1841	9-27-1841	II-42	
NOEL, JOSEPH ELIAS Michael & Catharine Strasbach Noel	12-3-1821	3-19-1822	I-189	
		Marguerite Kheins		

NOEL, JOSEPH FELIX John & Louisa Agnes Kunn Noel	8-28-1889	8-28-1889	III-115	PM
NOEL, JOSEPH HOWARD Bernard & Emily Timmins Noel	2-26-1872	2-29-1872	III-62	JE
NOEL, JOSEPH LEWIS Adam & Sarah Spalding Noel	9-1-1868	9-2-1868	III-52	JIB
NOEL, JOSEPH WALLACE Francis & Elizabeth Hildt Noel	9-30-1850	10-2-1880	III-86	PF
NOEL, JULIANA James & Susan Paar Noel	10-8-1826	3-27-1826	I-298	
NOEL, JULIANA James & Catharine Alvain Noel	7-3-1831	5-7-1831	I-321	PPK
NOEL, JULIANA ADELINE Peter & Elizabeth Noel Noel	10-21-1840	11-13-1840	II-38	
NOEL, JULIANA CATHARINE Nicholas & Theresa Muller Noel	UNKNOWN	1-1-1819	I-160	
NOEL, JULIANA THERESA Peter & Catharine Meyer Noel	4-14-1836	6-12-1836	II-19	
NOEL, LAZARUS James & Catherine Griner Noel	10-4-1815	5-5-1816	I-146	
NOEL, LIDIA John & Elizabeth Beamer Noel	1-6-1815	3-24-1815	I-143	
NOEL, LOUIS Peter & Barbara Doll Noel	8-13-1827	8-21-1827	I-302	
NOEL, LOUIS HENRY Pius & Caroline Robinson Noel	7-19-1866	7-23-1866	III-45	EM
NOEL, LOUISA ELLEN Joseph & Juliana Mayers Noel	2-23-1854	3-13-1854	III-1	FXD
NOEL, LOUISA ROSANA Peter & Eliza Noel Noel	7-29-1854	8-6-1854	III-3	JE
NOEL, LOUISE THERESA Peter & Elizabeth Noel Noel	7-12-1833	7-22-1833	II-28	
NOEL, LOUISE THERESA John & Mary Klung Noel	2-4-1840	2-4-1840	II-34	
NOEL, LUCINDA AGNES Joseph & Annie King Noel	3-23-1876	4-1-1876	III-80	JBE
NOEL, LUCY AGNES Joseph & Juliana Mayer Noel	2-24-1842	4-3-1842	II-44	
NOEL, LYDIA James & Susan Baer Noel	5-18-1821	5-31-1821	I-181	
NOEL, MAGDALEN John & Elizabeth Beamer Noel	3-10-1818	11-15-1818	I-159	
NOEL, MARGARET James & Polly Strausbaugh Noel	3-4-1818	5-23-1818	I-157	
NOEL, MARGARET Michael & Catharine Strasbach Noel	UNKNOWN	8-4-1829	I-311	PPK
NOEL, MARGARET ANNA Peter & Barbara Doll Noel	3-8-1821	4-25-1821	I-180	
NOEL, MARGARET C Ch. Noel & Catherine Markle	3-9-1883	5-10-1883	III-96	JBA
NOEL, MARIA Nicolaus & Elisabeth Kuhn Noel	9-3-1803	9-7-1803	I-55	
NOEL, MARIA ANNA Nicolaus & Catharine Noel	4-13-1809	4-18-1809	I-93	
NOEL, MARIA ELISABETH (In South Mountains) John & Elisabeth Noel	5-22-1805	3-20-1805	I-65	
NOEL, MARIA MAGDALENA Andrew & Elisabeth Noel	7-12-1797	8-23-1797	I-23	
NOEL, MARTHA Nicolaus & Catharine Noel	5-11-1810	6-5-1810	I-103	
NOEL, MARY Joseph & Juliana Major Noel	3-18-1844	5-9-1844	II-58	NS
NOEL, MARY AGNES Jacob & Lodwina Dollhammer Noel	3-15-1849	5-1-1849	II-119	FXD
NOEL, MARY AMELIA Samuel & Margaret Felix Noel	3-2-1826	3-13-1826	I-292	
NOEL, MARY AMELIA MARGARET Aloysius B & Anna E Kiurus Noel	11-25-1889	11-29-1889	III-116	M
NOEL, MARY ANN Peter & Elisa Klung Noel	11-27-1833	12-11-1833	II-8	
		Joseph & Mary Klung		

NOEL, MARY ANNA AGNES Peter & ? Noel	11-5-1842	12-26-1842	II-48	
NOEL, MARY BERNETTA Benj. & Emilia Timens Noel	6-1-1875	6-4-1875	III-71	PM
NOEL, MARY CATHERINE James & Louisa Noel	8-26-1883	8-28-1883	III-97	PF
NOEL, MARY CATHARINE Mathias & Elizabeth Maier Noel	4-25-1851	5-15-1851	II-136	JE
NOEL, MARY ELISABETH Mathias & Elisabeth Myers Noel	3-19-1865	4-6-1865	III-42	FXD
NOEL, MARY JOANNA John L & Mary Klung Noel	5-14-1841	5-29-1841	II-41	
NOEL, MATHIAS Samuel & Margaret Felix Noel	5-4-1824	5-8-1824	I-207	
NOEL, MATILDA Samuel & Margaret Felix Noel	3-12-1822	3-18-1822	I-189	
NOEL, MATILDA Bernard & Sarah Fleshman Noel	2-5-1840	2-6-1840	II-34	
NOEL, MICHAEL John & Philippa Noel	UNKNOWN	UNKNOWN	I-107	
NOEL, MICHAEL John & Elizabeth Noel	2-5-1808	4-5-1808	I-81	
NOEL, MICHAEL Michael & Catharine Strasbach Noel	UNKNOWN	5-4-1829	I-311	PPK
NOEL, N. (Daughter) Thomas & Magdalena Noel	8-8-1801	8-10-1803	I-54	
NOEL, PAULINE James & Sara Bleck Noel	4-11-1822	4-30-1822	I-191	
NOEL, PAUL JOSEPH Francis & Mary Klung Noel	1-2-1880	1-3-1880	III-85	GV
NOEL, PETER John & Philippina Weiss Noel	5-23-1801	5-25-1801	I-39	
NOEL, PETER Nicolaus & Theresia Noel	7-11-1810	7-15-1810	I-104	
NOEL, PETER James & Kitty Kraimer Noel	4-17-1818	11-16-1818	I-159	
NOEL, PETER Francis & Mary Klunk Noel	6-23-1882	6-24-1882	III-93	PM
NOEL, PETER ROMANUS Bernard & Amelia Timmens Noel	12-23-1867	12-25-1867	III-50	PD
NOEL, PHILIP John & Elizabeth Reemer Noel	2-1-1817	4-20-1817	I-150	
NOEL, PHILOMINA MARY Thomas & Agnes O'Neil	2-10-1878	2-13-1878	III-79	PM
NOEL, PIUS FRANCIS Pius & Caroline Robinson Noel	10-23-1874	10-27-1874	III-70	FXD
NOEL, PIUS JAMES Peter & Liddy Klunk Noel	6-8-1832	8-12-1832	I-325	PPK
NOEL, ROBERT JAMES Thomas & Agnes Finut Noel	1-9-1875	1-10-1875	III-70	PM
NOEL, ROSA ELIZABETH Edward & Mary E. Riely Noel	1-5-1888	1-3-1888	III-111	PM
NOEL, SAMUEL John & Susana Strassbach Noel	7-18-1877	8-5-1877	III-78	PM
NOEL, SAMUEL Daniel & Maria Noel	1-16-1798	3-20-1798	I-27	
NOEL, SAMUEL JOSEPH Peter & Barbara Noel	5-12-1810	6-6-1810	I-101	
NOEL, SARA Andrew & Elizabeth Noel	6-25-1809	6-27-1809	I-94	
NOEL, SARAH (South Mountains) Thomas & Magdalena Noel	11-13-1805	2-4-1806	I-68	
NOEL, SARAH John & Elizabeth Noel	10-24-1806	11-18-1806	I-72	
NOEL, SARAH William & Emeline Wilson Noel	UNKNOWN	3-31-1832	I-323	MD
NOEL, SARAH John & Susana Strassbach Noel	6-13-1867	6-23-1867	III-48	PM
NOEL, SARAH ALLES Jerome & Charlotte Bosner Noel	3-3-1869	4-16-1869	III-53	JIB
NOEL, SARAH ANNA Peter & Elisa Noel	9-14-1845	9-25-1845	II-83	FK
				Peter & Sarah Weber

NOEL, SARAH ELLEN Jacob & Ludwine Dolhammer Noel	3-13-1854	4-19-1854	III-2	FXD
NOEL, SARA HENRIETTA Joseph & Julia Ann Myers Noel	4-4-1857	Mary Heller 4-23-1857	III-13	PJC
NOEL, STEPHEN Samuel & Margaret Felix Noel	1-21-1832	Margaret Harriet Noel 2-19-1832	I-323	PPK
NOEL, SUSAN Thomas & Magdalen Noel	9-14-1815	Peter & Elizabeth Laurentz 11-15-1815	I-159	
NOEL, SUSAN MARGARET Peter & (?) Noel	UNKNOWN	Conrad & Kitty Eckenrode 2-2-1834	II-8	
NOEL, SUSANNA (South Mountains) Andrew & Elizabeth Noel	12-6-1805	James & Mary Noel 2-4-1806	I-68	
NOEL, SUSANNA Nicolaus & Kitty Hockersmyth Noel	10-11-1814	Charles & Magdalena Delon 4-23-1815	I-143	
NOEL, THADDAEUS Bernard & Emily Timons Noel	3-10-1862	John Dello & Betsy Noel 3-13-1862	III-31	JBC
NOEL, THERESA LOUISE Nicolas & Elizabeth Muller Noel	6-27-1823	Ursula Yake 7-5-1823	I-201	
NOEL, THOMAS EDWARD Bernard & Emilia Timens Noel	11-19-1866	Catharine Drayer 11-22-1866	III-46	PM
NOEL, THOMAS JEROME Thomas & Magdalen Noel	2-3-1821	Sarah Timens 3-11-1821	I-178	
NOEL, VERONICA JOANNA Francis A & Joanna Adams Noel	2-27-1868	John & Mary Dello 3-1-1868	III-50	GV
NOEL, VINCENT RUFUS Joseph & Julian Myers Noel	8-29-1859	Francis J Dunn & Sarah I Dunn 9-4-1859	III-21	JBC
NOEL, WILLIAM Andrew & Elisabeth Walter Noel	7-5-1801	Caroline Noel 11-22-1801	I-44	
NOEL, WILLIAM James & Susanna Noel	11-3-1806	Nicolaus Noel & Christina Cuhn 3-4-1807	I-73	
NOEL, WILLIAM Elizabeth Noel	10-4-1811	James & Elisabeth Noel 11-5-1811	I-113	
NOEL, WILLIAM Jacob & Catharine Eck Noel	4-11-1846	? Noel 4-16-1846	II-89	RJD
NOEL, WILLIAM ANDREW Mathias & Elizabeth Myers Noel	12-8-1859	Sab. Lang 1-23-1860	III-23	JBC
NOEL, WILLIAM HENRY Theresa Noel	5-15-1824	Mary Magdalen Belinda 7-26-1824	I-208	
NOEL, WILLIAM PETER James & Catharine Seifert Noel	1-23-1844	Catharine Noel 3-25-1844	II-56	NS
NOLL, JAMES John & Catharine Griffy Noll	7-14-1822	Peter Weber & Sarah Barclay 10-6-1822	I-194	
NOLL, ANDREW (Born in York Co.) Francis & Elizabeth Bauser Noll	10-13-1843	Peter & Margaret Little 12-18-1843	II-53	FHK
NOLL, CATHARINE George & Catharine Young Noll	9-15-1814	Adam Hemmer 3-22-1821	I-178	
NOLL, CATHARINE EVA Francis & Elizabeth Neri Noll	6-2-1853	Louis Bart, baptizing 6-14-1853	II-158	
NOLL, DAVID SOLOMON Thomas & Mary Chambers Noll	4-11-1833	Elizabeth Ffrisman 5-15-1833	II-6	
NOLL, ELIZABETH Catharine Noll	4-1-1812	Sarah Feller 5-30-1812	I-116	
NOLL, ELIZABETH George & Catharine Young Noll	11-15-1818	Henry Lily & Elisabeth Sneringer 3-22-1821	I-178	
NOLL, FRANCIS Francis & Elizabeth Neri Noll	1-29-1848	Louis Bart, baptizing 10-1-1848	II-114	FXD
NOLL, HENRICA George & Catharine Young Noll	12-10-1816	Conrad & Dorothy Frim 3-22-1821	I-178	
NOLL, HENRY FRANCIS Isaak & Adeline Noel Noll	10-23-1872	Louis Bart, baptizing 10-23-1872	III-64	JE
NOLL, MARTHA Isaac & Adeline Noel Noll	10-20-1875	Saran Dunn & Henry Noel 10-22-1875	III-72	PM
NOLL, MARY John & Catherine Griffy Noll	11-25-1824	Elizabeth Noel 12-11-1824	I-210A	
NOLL, MARY (TWIN) Mark & Catherine Strausbach Noll	2-6-1825	UNKNOWN 2-25-1825	I-212	
NOLL, CATHERINE (TWIN) Mark & Catherine Strausbach Noll	2-6-1825	William & Susan Noel 2-25-1825	I-212	
NOLL, MARY MATILDA Francis & Mary Still Noll	2-25-1834	William & Susan Noel 3-30-1834	II-10	
NOLL, Rebecca George & Catherine Young Noll	4-1-1824	Catharine Noll 4-11-1824	I-207	
		John McLaughlin		

NOLL, SARA	11-6-1820	3-22-1821	I-175	
George & Catharine Young Noll		Louis Bart, baptizing		
NOLL, SUSAN	7-6-1827	7-22-1827	I-301	
John Noll & Catharine Griffy Noll		Peter & Margaret Little		
NONEMACHER, JAMES MARIA	11-?-1820	9-6-1866	III-45	PD
George & Catharine Sheire Nonemacher		John H Keller		
NONEMACHER, JANE CATHARINE	6-3-1862	6-14-1862	III-32	JBC
Jacob & Susan Weaver Nonemacher		Anthony Smith & Catharine Kuhn		
NONEMAKER, JOSEPH MARIA	1-20-1859	3-2-1859	III-19	GH
James & Susanna Weaver Nonemaker		Helena Kuhn		
NORBECK, ADAM XAVIER HENRY	2-25-1818	6-1-1818	I-156	
Henry & Rosina Staup Norbeck		Rev. A. Marshall & Mary Chappe		
NORBECK, ANDREW	UNKNOWN	11-25-1822	I-197	
Jacob & Catharine Hammler Norbeck		Anna Butler		
NORBECK, CATHARINE	7-14-1829	5-15-1829	I-312	PPK
James & Catharine Hemmler Norbeck		Nicolas Ginder & Catharine Hemler		
NORBEK, DANIEL	11-27-1809	12-31-1809	I-99	
Henry & Rosina Norbek		Andrew & Elisabetha Greaten		
NORBECK, GEORGE FRANCIS	12-17-1826	1-21-1827	I-296	
James & Catherine Congegum Norbeck		George & Apolonia Richter		
NORBECK, ISRAEL PHILIP	1-19-1805	4-4-1805	I-64	
Henry & Rosina Norbeck		Philip & Rosina Stab		
NORBECK, JOHN	2-20-1808	2-24-1808	I-81	
Henry & Rosanna Norbeck		Henry Small & Rosanna Stab		
NORBECK, JOHN	7-3-1821	2-29-1821	I-182	
James & Catharine Hemler Norbeck		James & Elizabeth Hemler		
NORBECK, JOHN	9-5-1821	9-16-1821	I-183	
John & Catharine Schneider Norbeck		John & Rosaina Norbeck		
NORBECK, JOHN FRANCIS	9-3-1813	10-3-1813	I-128	
Henry & Rose Norbeck		Philipp & Rose Stab		
NORBECK, JOSEPH	2-9-1817	2-11-1817	I-153	
James & Kitty Hemler Norbeck		Joseph & Mary Hemler		
NORBECK, LOUIS	10-2-1819	10-12-1819	I-167	
James & Catharine Hameler Norbeck		Rev. Louis DeBart & Rosina Norbeck		
NORBECK, LYDIA	6-14-1816	8-4-1816	I-147	
John & Catharine Shreener Norbeck		James Norbeck & Eva McSherry		
NORBECK, SAMUEL GEORGE	11-10-1848	1-29-1849	II-116	FXD
Louis & Lydia Catharine Little Norbeck		James Norbeck & Catharine Hemler		
NORBECK, SUSAN	8-29-1823	9-22-1823	I-202	
John & Catharine Snyder Norbeck		Andrew McSherry		
NORBECK, WILLIAM ALOYSIUS	3-20-1825	4-24-1825	I-214	
James & Catharine Hemler Norbeck		Joseph & Mary Klung		
NOX, REBECCA ANN	5-15-1854	5-29-1854	III-2	MD
John Robert & Mary Ann Will Nox		Mary McKinny		
NUGEN, ANNA	5-31-1807	1-29-1809	I-90	
Charles & Margarita Nugen		Bernard McCarran & Eleonora Kelly		
NUGENT, JACOBUS	10-10-1809	10-29-1809	I-98	
Charles & Maria Nugent		Arthur & Maria Clacking		
NULL, CATHARINA	UNKNOWN	4-17-1803	I-54	
John & Maria Little Null		Joseph Taney & Catharina Kuhn		
NULL, JOSEPH	8-21-1879	8-21-1879	III-84	PM
Isaac & Adeline Noel Null		Isabella Noel		
NULL, MARY JOSEPHINE	UNKNOWN	1-23-1863	III-34	PM
Margaret Null		Joseph & Josephine Pfarrer		
NUMAN, DAVID MICHAEL	UNKNOWN	1-25-1835	I-331	FH
Catherine Numan		Catharine Wagner		
NURSCAR, SARAH CATHARINE	10-2-1824	11-25-1824	I-210A	
Michael & Catharine Will Nurscar		Elizabeth Rider		
NURT, CATHERINE	7-1-1817	6-3-1817	I-153	
James & Jane McKeanney Nurt		Charles McKenney & Nancy Will		
OASTER, ADAM HENRY	11-11-1856	11-28-1856	III-11	JE
Adam & Sophia Cook Oaster		Henry Lilly & Amalia Smith		
OASTER, ANASTASIA	10-11-1861	10-20-1861	III-30	JBC
Jeremiah M & Matilda Little Oaster		Michael & Ann C Little		
OASTER, ANNE MARTHA	11-11-1868	11-11-1868	III-113	PM
Joseph & Mary Cath. Topper Oster		Secilia Oster		
OASTER, AUGUSTINE	8-3-1875	8-8-1875	III-72	PM
Jeremiah & Matilda Little Oaster		Samuel & Agnes Little		
OASTER, AUGUSTIN JOSEPH	11-11-1854	11-11-1854	III-11	JE



Adam & Sophia Cook Oaster		Jacob & Mary Smith	
OASTER, BARBARA ANN	11-5-1866	11-11-1866	III-46 AC
Jeremiah & Matilda Little Oaster		Pius Little & Mary Ann Little	
OASTER, BERNARD	8-20-1870	5-22-1870	III-57 FXD
Peter & Mary Hare Oaster		Jacob & Mary Hare	
OASTER, CATHERINE	7-31-1868	8-2-1868	III-52 JIB
Peter & Mary Fear Oaster		Adam Oaster & Sophia Oaster	
OASTER, CECILIA AGNES	8-12-1857	5-17-1857	II-138
Adam & Sophia Cook Oaster		Anna Cook	
OASTER, CECILIA GERTRUDE	UNKNOWN	10-30-1877	III-78 PM
Joseph & Sarah Topper Oaster		Adam & Sophia Oaster	
OASTER, CLARA	11-5-1867	11-10-1867	III-49 PM
Jeremiah & Matilda Little Oaster		John M Smith & Maria Smith	
OASTER, CHARLES	1-10-1875	1-12-1875	III-65 PM
Jeremiah & Matilda Little Oaster		John T Lilly & Rely	
OASTER, CHARLES FRANCIS	12-2-1877	12-3-1877	III-79 PM
Peter & Mary Hair Oaster		John & Gabriel Oaster	
OASTER, ELIZABETH CATHARINE	1-1-1852	1-1-1852	II-144 JC
Jeremiah & Matilda Oaster		Michael & Barbara Little	
OASTER, CHARLES JOSEPH	11-22-1884	11-24-1884	III-102 PM
George Oster & Mary Klunk		Anne Klunk	
OASTER, EMMA JANE MARY	10-4-1864	10-9-1864	III-40 PD
Jeremiah & Matilda Little Oaster		Mary & Francis Pohlman	
OASTER, EUGENE FRANCIS	7-14-1870	7-16-1870	III-57 JIB
Jeremiah & Matilda Little Oaster		Sarah Will	
OASTER, JAMES IGNATIUS	8-6-1881	8-14-1881	III-90 PM
Joseph & Sarah Carbach Oaster		James & Elizabeth Livelsberger	
OASTER, JEREMIAH (?)	11-23-1862	11-17-1862	III-34 JBC
Sarah Josephine		Vincent Lawrence & Josephine Lawrence	
Jeremiah & Matilda Little Oaster		12-8-1868	III-53 JIB
OASTER, JOHN	12-7-1868	Marianne Pohlman & John Pohlman	
Jeremiah & Mathilda Little Oaster		5-3-1879	III-83 PM
OASTER, JOHN FRANCIS	5-3-1879	Gabriella Oaster	
Joseph & Sarah Topper Oaster		4-24-1861	III-28 PM
OASTER, JOHN LAZARUS	4-2-1861	Emelia Smith	
Adam & Sophia Cook Oaster		2-2-1857	III-12 PJC
OASTER, LOUISA CATHARINE	2-1-1857	Mary Caroline Little	
Jeremiah & Matilda Little Oaster		4-27-1866	III-105 PM
OASTER, LOUISA JANE	4-27-1866	Lewis & Jane Lawrence	
Joseph & Sarah Topper Oaster		3-7-1858	III-16 JE
OASTER, MATILDA AGNES	3-5-1858	John Little & Mary A Lawrence	
Jeremiah & Matilda Little Oaster		7-5-1845	II-79 NS
OASTER, MARY ELIZABETH	7-2-1845	George Oaster & Marian Koch	
Adam & Sophie Koch Oaster		12-14-1850	II-133 FXD
OASTER, MARY JOANNA	12-7-1850	Henry & Mary Lawrence	
Jeremiah & Matilda Little Oaster		6-2-1859	III-20 JBC
OASTER, MARY MARTHA	6-1-1859	Jacob McClain & Elizabeth Cook	
Adam & Sophia Cook Oaster		10-14-1883	III-97 JEA
OASTER, MARY REBECCA	10-14-1883	James A & Agnes Lawrence	
Joseph & Sarah Topper Oaster		4-1-1860	III-24 JBC
OASTER, MICHAEL HENRY	3-27-1860	Anthony Little & Mary Little	
Jerome & Matilda Little Oaster		8-1-1844	II-63 NS
OASTER, PETER	7-30-1844	Peter & Marian Oaster	
Elizabeth Oaster & Peter Little		6-13-1847	II-102 MG
OASTER, SARAH ANNA	6-5-1847	Laurence Oaster & Anna Clunk	
Adam & Sophia Oaster		11-13-1809	I-98
OBERBACH, JOSEPH	11-10-1809	Joseph Krichten & Catharine Oster	
George & Elisabeth Oberbach		10-1-1845	II-83 NS
OBERBACH, LOUIS CLEOPHAS	9-25-1845	Louis Weaver & Henrica Louise Will	
Michael & Juliana Weaver Oberbach		3-4-1794	I-13
OBOLE, SEBASTIAN	2-22-1794	Sebastian & Margarita Obol	
Joseph & Susanna Obol		2-15-1800	I-31
OBOLE, FRANCIS CATHARINE	2-17-1800		
APOLLONIA			
Joseph & Susanna Elisabeth Obold		Father Brosius & Catharine Hemler	
OBOLE, LOUISE GABRIELLA	6-6-1836	6-13-1836	II-19
Ignatius & Anna Delone Obold		Catharine Delone	
OBOLE, MARIA ANNA	3-3-1808	4-12-1808	I-82
John & Susanna Obold		Joseph & Maria Weis	
OBOLE, MARIA CATHARINE	1-9-1815	1-10-1815	I-142
John & Susanna Reinnecker Obold		Joseph & Anna Maria Helebratz	

OBOLD, MARY ANN Vincent & Louisa Smith Obold	10-8-1857	10-9-1857	III-14	JE
OBOLD, MARY ANN REBECCA Vincent & Louisa Smith Obold	12-30-1854	7-1-1855	III-5	JE
OBOLD, MARY IGNATIUS Vincent & Louise Smith Obold	3-25-1850	3-29-1850	II-127	JE
OBOLD, MARY JOSEPHINE Vincent & Louise Smith Obold	5-31-1853	6-1-1853	II-156	JE
OBOLD, VINCENT ANTHONY Ignatius & Anna Dellone Obold	3-11-1827	3-11-1827	I-297	
OBOLD, WILLIAM Sebastian & Catharine Noel Obold	12-30-1827	4-18-1828	I-306	
OBOLT, CATHARINE Anthony & Susanna Weise Obolt	4-12-1801	4-26-1801	I-39	
OBOLT, HERMAN JOSEPH Joseph Obolt & Susanna Elisabeth Hemler Obolt	UNKNOWN	10-3-1802	I-47	
OBOLT, SUSANNA Anthony & Catharine Obolt	6-14-1798	6-14-1798	I-23	
O'BRIEN, ELIZABETH EMILIA Thomas & Mary Ruchroth O'Brien	12-18-1824	12-29-1824	I-211	
O'BRIEN, MICHAEL Michael & Rebecca Cusken O'Brien	11-16-1857	11-19-1857	III-14	ER
O'CONNOR, CHARLES CONSTANTINE John & Caroline Nace O'Conner	11-22-1875	11-30-1875	III-73	FXD
O'CONNOR, MARY JANE John & Caroline Nail O'Connor	9-8-1870	9-26-1870	III-58	JE
O'CONNOR, JOHN JOSEPH John & Caroline Agnes Nace O'Coner	2-1-1873	2-28-1873	III-65	JE
O'CONOR, MARY Patrick & Catharine McShane O'Conor	11-1-1857	11-29-1857	III-15	MD
O'CONOR, GEORGE FRANCIS XAVIER John & Caroline Nace O'Conor	7-12-1868	8-18-1868	III-52	FXD
O'CONOR, LOUISA ELIZABETH John & Caroline Nace O'Conor	2-24-1866	3-5-1866	III-44	EM
O'CONOR, ANASTASIA CATH. John & Caroline Nace O'Conor	2-28-1861	3-3-1861	III-27	JBC
O'CONOR, JOSEPH FRANCIS John & Caroline Nace O'Conor	6-23-1859	6-30-1859	III-21	JBC
O'CONOR, MARGARET John & Caroline Nace O'Conor	12-7-1863	1-1-1864	III-38	JBC
O'DONAL, ELISABETH James & Catharine Mcguedy O'Donal	10-15-1802	11-27-1802	I-54	
ODONEL, DANIEL Daniel & Jeny Odonel	UNKNOWN	5-28-1808	I-86	
ODONEL, NIL Daniel & Jeny Odonel	UNKNOWN	3-26-1808	I-86	
O'DONNEL, MARY George & Nancy Johnson O'Donnel	11-9-1817	9-27-1818	I-159	
OEKENRODT, JAMES Christian & Catharine Oekenrodt	2-19-1794	4-12-1794	I-11	
OESTERER, CATHARINE John & Elisabeth Oesterer	UNKNOWN	8-?-1792	I-7	
OFFENBACH, GEORGE MICHAEL Joseph & Mary Offenbach	UNKNOWN	12-10-1829	I-314	PPK
OG, BENJAMIN George & Maria Og	2-?-1799	11-7-1803	I-52	
OG, CATHARINE George & Maria Og	1-1-1801	11-7-1803	I-52	
OG, ELISABETH George & Maria Og	5-3-1803	11-7-1803	I-52	
OG, HELENA George & Maria Og	2-?-1796	11-7-1803	I-52	
OHARA, ANNA Daniel & Regina Fritel Ohara	11-?-1790	1-24-1791	I-2	
O'HARA, DANIEL HENRY David & Elizabeth Hemler O'Hara	UNKNOWN		I-181	
				Henry Hemler & wife

O'HARA JACOBUS	10-8-1799	3-19-1800	I-37
Henry & Getty O'Hara		Thomas & Helena Durbin	
O'HARA, MARY ANNE	3-11-1824	6-16-1824	I-209
David & Elizabeth Hemler O'Hara		John & Anna Martin	
O'HARA, SAMUEL	10-1-1822	11-5-1822	I-196
David & Elizabeth Hemler O'Hara		Andrew & Sara Smitz	
O'HARC, SAMUEL	2-18-1804	3-6-1804	I-56
Henry & Margherita O'Haro		Dan Durbin & Barbara Creis	
O'HARRA, WILLIAM	7-1-1826	8-6-1826	I-292
David & Elizabeth Hemler O'Harra		Marian Taggart	
OHLER, MARIA	7-?-1796	12-21-1796	I-20
Andrew & Margareth Ohler		Peter & Elisabeth Ohler	
OHRENDORF, ELIZABETH	9-7-1803	10-10-1803	I-52
Mathias & Christina Ohrendorf			
OISTER, ELIZABETH	4-5-1822	4-8-1822	I-189
John & Catherine Chuller Oister		John & Mary Krichter	
OISTER, JOSEPH	10-30-1821	12-9-1821	I-185
Lawrence & Anna Klung Oister		William & Mary Agnes Roth	
OISTER, PETER LAURENCE	6-2-1841	6-6-1841	II-41
Adam & Sophie Cook Oister		Laurence Oister & Barbara Oister	
OLER, MARY	5-21-1816	6-16-1816	I-146
Peter & Elizabeth Vacant Oler		Michael & Catherine Weaver	
OLER, PHILIP	11-25-1790	3-27-1791	I-2
Francis & Sara Hoffman Oler		Joseph Oler & Anna Maria Berringer	
OLIER, HENRY PETER LEWIS	7-1-1878	7-11-1878	III-81 PM
Lewis & Maria Noel Olier		Julenn Noel	
OLINGER, WILLIAM CARLIE	1-17-1872	1-31-1872	III-62 PM
Lewis & Maria Noel Olinger		Julia Anne Noel	
OLLMAN, LOUISE MARIA	5-2-1814	5-21-1814	I-137
Benjamin & Anna Ollman		Philip & Theresa Cornyn	
OLLMEN, MARIETTA CATHERINE	10-16-1816	12-1-1816	I-149
Ignotus & Anna Ollmen		Catherine Becker	
OLSBERG, CATHERINE	10-17-1818	10-20-1818	I-158
James & Barbara Witter Olsberg		Mark Olsberg & Elizabeth Fisner	
O'NALE, ANNA	6-3-1803	6-8-1803	I-51
Francis & Birgitta O'Nale		John & Anna Jonson	
O'NEAL, CAROLUS	UNKNOWN	1809?	I-97
Arthur & Elisabeth O'Neal		Eva Anselm	
O'NEAL, MARTHA	8-17-1812	8-23-1812	I-118
Arthur & Elisabeth O'Neal		Eduard & Maria Lynch	
O'NEIL, FRANCIS	8-1-1817	8-10-1817	I-151
Arthur & Elizabeth Hitchcroft O'Neil		Adam & Elizabeth Rider	
O'NEIL, HENRY	10-11-1814	10-12-1814	I-141
Hugh & Sarah O'Neil		Richard Richardson & Sarah O'Neil	
O'NEIL, JACOB	1-18-1814	3-27-1814	I-133
Arthur & Elisabeth O'Neil		Edward & Joanna Reily	
O'NEIL, JOANNA MARY	3-8-1838	3-11-1838	II-26
Peter & Catharine Ginter O'Neil		John O'Neil & Mary Ginter	
O'NEIL, MARIA	4-30-1800	5-4-1800	I-33
Erther & Elisabeth O'Neil		Ludovicus & Catharine Nialer	
O'NEIL, SARAH AGNES	9-27-1839	10-6-1839	II-33
Peter & Catharine Ginter O'Neil		Samuel Miller & Susan Tolland	
O'NEILL, ELIZABETH	9-14-1815	5-33-1822	I-194
John & Elizabeth Monroe O'Neill		Elizabeth Freytag	
ONIEL, ELIZABETH	6-14-1807	6-29-1807	I-76
Arthur & Elisabeth Oniel		Christophor Storm & Anna Elisabeth	
O'NIL, CHARLES	9-18-1808	9-26-1808	I-87
Arthur & Elisabeth O'Nil		Peter O'Nil & Eva Sterner	
ONOEL, PETER	4-9-1805	5-1-1805	I-65
Aerter & Sea Onoel		Peter Greden	
ONTDORF, ANGELICA	3-4-1823	3-25-1823	I-200
James & Catharine Otdorf		Elizabeth Otdorf	
OPOLD, SARA	1809	1809	I-99
John Opold		John & Sara Weiss	
O'REILLY, ANDREW	2-5-1825	3-13-1825	I-212
James & Catherine Rigel O'Reilly		Andrew Linch & Roseann McDevitt	
ORENCE, ALBERT CHARLES	7-3-1874	7-5-1874	III-69 JE
John & Sarah Shulz Orence		Albert & Barbara Grau	
ORENS, AGNES LUYSA	12-24-1871	1-1-1872	III-61 PM
John & Sarah Shulz Orens		George Smith & Catharine Smith	

ORENDORF, ALOYSIUS	3-15-1826	6-22-1826	I-293	
John & Mary Arentz Orendorf		Peter Orendorf & Susan Stombach		
ORENDORF, AMBROSE ALDEN	2-14-1847	5-23-1847	II-101	MG
Peter & Susan Ann Fickes Orendorf		Mary Magdalen Alwine		
ORENDORF, ANDREW	3-5-1827	4-8-1827	I-299	
Elizabeth Orendorf		Catherine Orendorf		
ORENDORF, ANN	4-12-1872	3-1-1872	III-6	PM
Charles & Catharine Wollet Orendorf		Mary Ann Hemler		
ORENDORF, CAROLINE	1-18-1825	1-25-1825	I-211	
John & Mary Arentz Orendorf, Jr.		John & Magdalen Orendorf		
ORENDORF, CHARLES EDWARD	10-13-1874	1-26-1875	III-70	FXD
Charles & Catharine Wollet Orendorf		Henrietta Feaser		
ORENDORF, ELISABETH	4-30-1806	5-27-1806	I-70	
Eva Orendorf		Barbara Deker		
ORENDORFF, GREGORY FRANCIS	3-14-1872	3-16-1872	III-62	FXD
Pius & Louisa Klunk Orendorff		Lewis Klunk & Mary Weaver		
ORENDORFF, JOSEPH	2-24-1811	6-2-1811	I-112	
John & Magdalena Orendorf		Joseph & Margarita Weibl		
ORENDORF, LOUISE MARGARET	UNKNOWN	3-1-1835	I-331	FH
Samuel Orendorf		Barbara Weber & Elizabeth Orendorf		
ORENDORF, MARIA ANNA	12-16-1808	12-16-1808	I-88	
John & Magdalena Orendorf		Conrad & Susanna Alwain		
ORENDORF, MARIA LOUISE	10-18-1813	4-14-1814	I-135	
Mathias & Christina Orendorf		Abraham & Elisabeth Diefenthal		
ORENDORF, MARIA MARGARETA	6-22-1805	3-11-1805	I-65	
In Littlestown		Jos. Veibel & Maria Margareta		
Mathias & Christina Orendorf		5-5-1833	I-327	MD
ORENDORF, MATHIAS FRANKLIN	3-10-1833	Jacob Norbeck & Mary Lynch		
James & Catherine Orendorf		5-10-1807	I-75	
ORENDORF, PETRUS	5-7-1807	Christian Orendorf		
John & Magdalena Orendorf		1-22-1828	I-305	
ORENDORF, SAMUEL AUGUSTINE	12-17-1827	Abraham & Elizabeth Mayer		
John & Mary Arentz Orendorf		6-16-1815	I-143	
ORENDORFF, CATHARINE	5-11-1815	Anna Marie Hemler		
John Orendorff & Magdalen Allwine		5-11-1845	II-78	SB
ORENDORFF, JOSEPH HENRY	1-25-1845	Abraham & Elizabeth Myers		
Peter & Susan Anna Orendorff		10-26-1869	III-54	FXD
ORENDORFF, GENEVIEVE	6-5-1869	Sarah Jane ?		
Charles & Catherine Wollet Orendorff		1-21-1821	I-176	
ORENDORFF, MARGARET ISABELLA	10-14-1820	Matthew & Martina Orendorff		
James & Catherine Orendorff		11-8-1829	I-314	MD
ORENDORFF, PETER AMANDUS	UNKNOWN	Peter & Anna Noel		
John & Mary Orendorff		3-13-1818	I-157	
ORENDORFF, WILLIAM	6-11-1818	Mr. & Mrs. Henry Fink		
Jacob & Catharine Orendorff		5-1-1835	I-332	FH
ORENTS, ELIZABETH	UNKNOWN	Mary Ann Rietroed		
Samuel & Catharine Orents		3-4-1825	I-216	
ORNDORFF, CARLA EVA (TWIN)	7-11-1825	John Kaurens & Eva Kuhn		
James & Catharine Orndorff		3-4-1825	I-216	
ORNDORFF, CATHARINE ELIZABETH	7-11-1825	George Khun & Elizabeth Orndorff		
(TWIN)		1-17-1834	II-9	
James & Catharine Orndorff		James & Catharine Little		
ORNDORFF, DAVID SAMUEL	1-30-1834	5-28-1840	II-36	
David & Magdalen Little Orndorff		Conrad & Susan Allwine		
ORNDORFF, HENRY CHARLES	5-20-1840	9-3-1843	II-52	
Peter & Susan Anna Ficher Orndorff		Abraham & Elizabeth Mayer		
ORNDORFF, FABIAN FICUS	7-19-1843	1-3-1842	II-46	
Peter & Susan Anna Ficus Orndorff		James Hemler		
ORNDORFF, FRANCIS XAVIER	4-21-1842	2-7-1816	I-145	
Peter & Susan Fisnet Orndorff		Joseph Krichten & Elizabeth Will		
OSTER, ADAM	3-3-1816	4-4-1797	I-19	
Laurence & Anna Klunk Oster		Peter & Ursula Overbach		
OSTER, BARBARA	4-30-1796	4-20-1823	I-199	
Adam & Elisabeth Oster		John & Theresa Will		
OSTER, CATHARINE	4-13-1833	6-20-1802	I-47	
John & Catharine Kohl Oster		Anthony Krutchen & Catharina Hiltbush		
OSTER, ELISABETH	5-21-1802	4-3-1826	I-290	
Adam & Elisabeth Overbach Oster		John Adams & Mary Will		
OSTER, GEORGE	3-27-1826			
Laurence & Anna Klung Oster				

OSTER, JEREMIAH	5-20-1825	6-25-1825	I-214	
John & Catherine Khaler Oster		James Adams & Barbara Oster		
OSTER, JOHN	7-24-1793	9-1-1793	I-9	
Adam & Elisabeth Overbach Oster		John George Overbach & Maria Feel		
OSTER, JOHN	4-1-1824	4-1-1824	I-206	
Laurence & Anna Klung Oster		George & Elizabeth Lang		
OSTER, LAURENTIUS	3-10-1795	5-9-1795	I-86	
Joh. Adam & Elisabeth Oster		Peter Overbach & Ursula Merz		
OSTER, LOUIS	2-21-1828	2-24-1828	I-305	
Adam & Anna Klung Oster		Louis & Christine Lang		
OSTER, MARY ANNA	10-21-1827	11-11-1827	I-303	
John & Catharine Konler Oster		Joseph Krichten & Elizabeth Nagele		
OSTER, PETER	1-25-1818	2-6-1818	I-156	
Laurence & Anna Klunk Oster		Peter & Catherine Marshall		
OSTER, WILLIAM	3-12-1820	3-26-1820	I-169	
Laurence & Anna Klung Oster		Peter & Elizabeth Long		
OSTERER, JOHN (sic)	12-19-1798	4-21-1798	I-22	
John Adam Osterer & Elizabeth Overbach		Peter Overbach & Margaretha Crichten		
OVERBACH, JOSEPHINE	3-16-1873	3-22-1873	III-65	JE
Francis & Josephine McKenny Overbach		Samuel & Emma Kuhn		
OVERBACH, CATHARINE LOUISE	12-2-1843	12-27-1843	II-53	RJD
Michael & Juliana Weber Overbach		J. Schonfelder & Cath. Schonfelder		
OVERBACH, ELISABETH	10-5-1812	10-25-1812	I-119	
Peter & Catharin Overbach		Henry & Catharin Khun		
OVERBACH, FRANCIS AUGUST	7-29-1842	8-9-1842	II-47	
Michael & Juliana Weber Overbach		August Little & Catharine Weber		
OVERBACH, GEORGE	3-22-1808	3-25-1808	I-81	
George & Elisabeth Overbach		Peter Overbach & Elisabeth Oster		
OVERBACH, JEROME SEBASTIAN	2-10-1857	2-22-1857	III-12	ER
Michael & Juliana Weaver Overbach		Sebastian & Catharine Weaver		
OVERBACH, JOANNA MARGARET	7-23-1854	8-3-1854	III-3	MD
Michael & Juliana Weaver Overbach		Lewis & Catharine Weaver		
OVERBACH, LOUIS	5-2-1828	8-17-1828	I-307	
Joseph & Mary McLean Overbach		Henry & Anna Catharine Althoff		
OVERBACH, JOSEPHINE MAGDALEN	2-6-1852	2-19-1852	II-145	JE
Michael & Juliana Weaver Overbach		Catharine Weaver		
OVERBACH, LOUISE MATHILDA	6-9-1860	6-17-1860	III-25	JBC
Michael & Juliana Weaver Overbach		Anthony & Maria Little		
OVERBACH, MARY MAGDALEN	7-29-1876	8-1-1876	III-75	PM
Louis & Josephine McSherry Overbach		Johanna Overbach		
OVERBACH, MICHAEL	UNKNOWN	10-10-1810	I-105	
Peter & Catharine Overbach		Michael Kraft & Margareta Krichten		
OVERBACH, MICHAEL	10-1-1811	11-10-1811	I-113	
George & Elis. Overbach		Michael & Cath. Delon		
OVERBACH, PETER	5-4-1806	5-4-1806	I-70	
George & Elisabeth Overbach		Peter & Ann Overbach		
OVERBACH, PETER	2-11-1809	2-12-1809	I-91	
Peter & Catharine Overbach		Anthony Krichten & Elisabetha Overbach		
OVERBAUGH, ANNA BERNADINE	2-5-1887	2-6-1887	III-108	PM
Jerome & Sarah Lawrence Overbaugh		James Lawrence & Johanna Overbaugh		
OVERBAUGH, BERNARD ALOYSIUS	10-24-1879	10-26-1879	III-85	PM
Francis & Josephine McKenny Overbaugh		Anna Eva Lawrence		
OVERBAUGH, CHARLES HENRY	1-6-1879	1-6-1879	III-82	JE
Jerome & Sallie Lawrence Overbaugh		Mary J. Johns		
OVERBAUGH, EDWARD FRANCIS	12-25-1877	12-25-1877	III-79	PM
Louis & Josephine McSherry Overbaugh		Edward & Catharine McSherry		
OVERBAUGH, EUGEN FRANCIS	7-6-1867	7-9-1867	III-48	FXD
Francis & Josephine McKenny Overbach		Julian Overbach		
OVERBAUGH, HENRY SILVESTER	3-11-1886	3-12-1886	III-106	PM
Lewis & Josephine McSherry Overbaugh		Josephine Smith		
OVERBAUGH, JOHN MICHAEL	9-29-1883	9-30-1883	III-97	PM
Lewis & Josephine McSherry Overbaugh		Andrew McSherry & Julia McSherry		
OVERBAUGH, JOSEPH CRISTENFUR	6-24-1876	6-27-1876	III-74	JE
Francis & Joseph McKenny Overbaugh		Louisa Overbaugh		
OVERBAUGH, MARIE MAGDELENA	12-4-1884	12-7-1884	III-102	F
Jerome & Sarah Overbaugh		Josephine Overbaugh		
OVERBAUGH, MARY AGNES	3-15-1847	3-19-1847	II-104	MS
Michael & Juliana Weaver Overbaugh		Anthony Klunk & Agnes Weaver		

OVERBAUGH, MARY ALBERTA	1-7-1870	1-8-1870	III-55	JIB
Francis & Josephine McKenny Overbaugh		Louis & Mary Overbach		
OVERBAUGH, MARY CAROLINE	10-12-1880	10-13-1880	III-88	PM
Jerome & Sarah Lawrence Overbaugh		Jonn & Annie Leonard		
OVERBAUGH, MARY GENEV.	4-23-1883	4-24-1883	III-95	PM
Jerome & Sarah Lawrence Overbaugh		Johanna Overbaugh		
OVERBAUGH, MARY MARTHA	8-20-1886	8-20-1888	III-112	PM
Jerome & Sarah Lawrence Overbaugh		Emma Lawrence		
OVERBAUGH, MATILDA CATHARINE	9-26-1881	9-27-1881	III-91	PM
Lewis & Josephine McSherry Overbaugh		Sebastian & Catharine Weaver		
OVERBAUGH, PAUL AUGUSTINE	5-8-1886	8-9-1886	III-106	PM
Francis & Josephine McKenny Overbaugh		Alverta Overbaugh		
OVERBAUGH, ROBERT PAUL	2-3-1886	2-7-1886	III-105	PM
Francis & Jane Fligel Overbaugh		Agnes Strassbaugh		
OVERBAUGH, SARAH ELIZABETH	11-6-1849	11-14-1849	II-124	FXD
Michael Overbaugh		John & Elizabeth Lawrence		
OVERLANDER, LOUISE	2-4-1827	5-8-1827	I-300	
Catharine Overlander		Philip Cope & Mary Starbach		
OWENS, ROSANNA	10-30-1816	10-30-1816	I-148	
Patrick & Alle Gorman Owens		John Smyth & Mary McElleer		
OWINGS, AMALIA JANE	7-21-1854	7-25-1854	III-3	MD
Eusebus & Margaret Klunk Owings		Caroline Cath Kuhn		
OWINGS, ANNA	11-27-1796	11-28-1796	I-20	
Billy & Rosina Owings		Thomas & Anna Owings		
OWINGS, ANNA MARGARET	2-10-1852	2-19-1852	II-145	JC
Eusebius & Margaret Owings		Elizabeth Egan		
OWINGS, ANNA MARIA	UNKNOWN	10-25-1812	I-119	
William & Margareta Owings		Frederick Koch & his sister Maria		
OWINGS, CECILIA CATHARINE	3-17-1856	3-24-1856	III-8	PJC
Eurebius & Margaret Klunk Owings		Frederick & Apolonia Stremel		
OWINGS, EUSEBIUS JACOBUS	8-14-1808	8-15-1808	I-86	
Aloysius & Theresia Owings		Jacob Gross & Anna Great		
OWINGS, HENRY JOSEPH	2-26-1858	3-13-1858	III-16	JE
Eusibius I & Margaret Klunk Owings		Sarah Fink		
OWINGS, JACOB ROBERT	5-8-1846	5-14-1846	II-91	RJD
Eusebius Owings & Margaret Owings Clunk		John Owings & Susan Kuhn		
OWINGS, JOHN	3-8-1806	3-16-1806	I-68	
William & Rosa Anna Owings		John Kelly & Eleonora Chapman		
OWINGS, JOSEPH AUGUST	4-20-1806	4-23-1806	I-69	
Aloysius & Theresia Khun Owings		Robert Owings & Theresia Khun		
OWINGS, LOUIS JOSEPH	6-25-1850	6-30-1850	II-130	JE
Eusebius & Margaret Klunk Owings		James & Louise Hart		
OWINGS, MARIA ELISABETH	10-2-1801	10-3-1801	I-42	
Robert & Susanna Green Owings		Robert & Anna Owings		
OWINGS, MARIA MAGDELENA	5-29-1879	6-7-1879	III-83	FC
Jacob Owings & Maria Small		Elizabeth Small		
OWINGS, MARIA THERESIA	11-14-1791	11-15-1791	I-1	
Robert & Anna Margareta Owings		Nicolaus & Johanna Gret		
OWINGS, MARY LOUISE	9-20-1848	10-20-1848	II-114	FXD
Eusebius James & Margaret Clunk Owings		Mathias Ginter & Louise Clunk		
OWINGS, MARY MARGARET	11-26-1887	11-27-1887	III-110	PM
Henry & Alberta Owings		Catharine Martin		
OWINGS, RICHARD	3-5-1800	3-16-1800	I-33	
Willy & Rosanna Owings		James Coch & Anna Owings		
OWINGS, THOMAS	3-4-1798	3-4-1798	I-26	
Billy & Rosina Owings		Thomas & Anna Owings		
OWINGS, WILLIAM	1-24-1810	1-28-1810	I-99	
William & Rosina Owings		Richard & Elisabetha Koch		
F				
PALLMER, GEORGE	1-1-1876	1-4-1876	III-73	PM
Moses & Catharine Hagerman Pallmer		Mary Hagerman		
PALMER, ANNA	2-2-1799	7-22-1825	I-215	
John & Elizabeth Palmer		Mark Reilly		
PALMER, MARY FLORENCE MAIE	5-30-1874	5-11-1874	III-69	JE
Moses & Catharine Hagerman Palmer		Andrew & Margaret Keffer		
PAR, SARAH ANN	10-5-1858	5-29-1859	III-20	PM
George & Margaret Noel Par		Jonn & Sarah Gross		
PARSON, ELISABETH (Beginning of)	8-7-1796	8-16-1796	I-20	
Samuel & Magdalena Parson		Anna Maria Strassbach		

PARSON, JOHN	3-1-1802	3-19-1802	I-45	
William & Maria Parson		Angelus & Margaritha Small		
PATERSON, ELIZABETH	3-8-1819	10-10-1819	I-165	
John & Regina Eck Paterson		Peter & Elizabeth Swartz		
PATRICK, MARY ANN CATHARINE	1-15-1867	1-21-1867	III-47	AC
Anthony & Matilda Lawrence Patrick		John Lawrence & Lucy Ann Wolf		
PAUL, SARAH CATHARINE	3-21-1870	3-25-1870	III-56	PM
Jacob & Ellen Meiers Paul		Lilly Anne Reily		
PAUL, GEORGE	5-12-1800	5-25-1800	I-39	
George & Catharine Linterman Paul		Mrs. Driskle & Mr. Coch		
PECHER, JOSEPH RILI	8-12-1830	8-15-1830	I-317	
Simon & Mary Jenowan Pecner		Joseph & Mary Klunk		
PEPER, ELISA ANN	1821	4-29-1822	I-192	
Abraham & Mary Cibruck Peper		Mary Anne Becker		
PEPER, ISAAC	1818	4-19-1822	I-192	
Abraham & Mary Cibruck Peper		Christian Beher		
PEPER, WILLIAM	1820	4-29-1822	I-192	
Abraham & Mary Cibruck Peper		Margaret Sterner		
PETER, ISAAC NICHOLAS	2-6-1833	8-6-1833	II-6	
James & Mary Speck Peter		Nicholas Majer & Anna Hemler		
PETER, MARY ANNA	6-18-1830	8-9-1830	I-317	PPK
James & Sally Speck Peter		Mary Smith		
PETERS, ANNA MARGARET	5-3-1832	8-23-1832	II-2	
James & Mary Speck Peters		Margaret Miller		
PETERS, CATHARINE SUSAN (TWIN)	8-25-1826	10-7-1826	I-293	
James & Mary Speck Peters		Susan Gallaher & Mary Gallaher		
PETERS, LOUIS WILLIAM (TWIN)	8-25-1826	10-7-1826	I-293	
James & Mary Speck Peters		Susan Gallaher & Mary Gallaher		
PETERMAN, JOSEPH	9-6-1826	10-1-1826	I-293	
Joseph & Elizabeth Antoni Peterman		Peter & Elizabeth Dellone		
PETERMAN, SUSAN	16 years old	6-11-1842	II-45	
Hariet Parent		Joseph McLean & Elizabeth Swartz		
PETTINGER, LOUISE	3-21-1848	3-24-1848	II-108	JE
George & Agnes Kraft Petinger		Susan Seifert		
PFEIFFER, LOUISE FREDERICA	20 years old	3-29-1850	II-127	JE
UNKNOWN		Catharine Hemgarden		
PFEIFFER, ROSALIE	8-5-1809	3-20-1809	I-96	
George & Magdalena Pfeiffer		Adam & Elisabeth Oster		
PFLUEGAL, GEORGE	7-1-1853	7-9-1853	II-157	FXD
Peter & Mary Anna Krep Pfluegel		George Gross & Catharine Pfluegel		
PHILIPS, ?	UNKNOWN	9-26-1804	I-60	
James Philips		Michael Coal		
PHILIPS, JOHN JAMES	11-9-1800	6-4-1801	I-39	
James & Elisabeth Cold Philips		John Conrardt & his siter		
PHILIPS, MARGARITA	3-4-1799	5-12-1799	I-30	
James & Elisabeth Philips		Michael Cohl		
PIGEM, CATHARINE	12-24-1798	4-7-1799	I-29	
Berhard & Elisabeth Pigem		UNKNOWN		
PIGEM, HENRY	2-26-1801	3-1-1801	I-37	
Bernard & Elisabeth Tapper Pigem		Henry Tapper		
PILLEN, JOHANNA	?-?-1801	9-8-1809	I-98	
UNKNOWN		UNKNOWN		
PIPER, BILLY	2-24-1799	3-10-1799	I-29	
John & Susey Piper		Peter & Priscilla Berrey		
PIRSE, MARY ANN	10-10-1820	10-23-1820	I-174	
Thomas & Rebecca Roberson Pirse		Peter & Mary McLain		
PITTENDORF, SARAH	3-30-1827	10-11-1828	I-308	
James & Elizabeth Herman Pittendorf		Magdalen Weatherspoon		
PLANTER, HENRY GEBHARD	7-2-1852	9-11-1852	III-94	JE
Henry & Sophia Trippes Planter		Philip P. Fliegel		
PLUNKERT, ELLEN CATHARINE	4-22-1848	4-30-1848	II-109	FXD
James & Juliana Welsh Plunkert		James Kroft & Mary Anna Steiger		
PLUNKERT, GEORGE HENRY	2-14-1864	2-14-1864	III-38	JBC
David & Mary Stegner Plunkert		Louisa Shoenfelder		
PLUNKERT, LUCY A MARY	10-19-1864	10-23-1864	III-40	JBC
George & Louisa Fuller Plunkert		Mary A Fallier & Nathaniel Smith		
PLUNKET, ANDREW	12-20-1818	1-17-1819	I-180	
James & Catherine Rider Plunket		Andrew & Sarah Smyth		

PLUNKET, ANNA MARIA James & Catharine Plunket	7-28-1809	8-17-1809	I-94	
PLUNKET, ANNA MARGARETA Patrick & Catharine Plunket	2 weeks old	5-3-1795	I-14	
PLUNKET, CATHARINE James & Catharine Plunket	7-1-1808	7-24-1808	I-84	Anna Margareta Owings & Robertus Owings
PLUNKET, ELISABETH James & Catharine Plunket	12-8-1810	12-14-1810	I-106	Christina Orendorf
PLUNKET, GEORGE James & Juliana Welsh Plunket	11-16-1834	11-22-1834	I-330	MD Elisabeth Huber
PLUNKET, JAMES DAVID James & Juliana Wely Plunket	7-2-1837	7-23-1837	II-24	James Adams & Rachel Welsh
PLUNKET, JAMES SAMUEL James & Juliana Wely Plunket	2-2-1843	2-7-1843	II-48	David & Rachel Sneringen
PLUNKET, JOHN Patrick & Elisabeth Plunket	6-3-1812	8-16-1812	I-117	George Lilly & Agnes Marshal
PLUNKET, JOHN FRANCIS James & Juliana Welsh Plunket	6-26-1853	7-3-1853	II-152	JE Andrew Cretan & Anna Plunket
PLUNKET, JOSEPH James & Catherine Rider Plunket	4-25-1817	5-?-1817	I-150	Emanuel Smith & Rachel Small
PLUNKET, MARY VARLINDA James & Juliana Wely Plunket	2-3-1840	2-17-1840	II-34	William Jenquens & Elizabeth Varlinda Jenquens
PLUNKET, PIUS IGNATIUS MARIA George & Louisa Faller Plunket	4-22-1863	4-26-1863	III-35	PD Pius P Smith & Emila Erland
PLUNKET, SARAH JANE George & Louise Faller Plunket	11-10-1861	11-17-1861	III-30	JBC James & Julian Plunket
POELMAN, HENRY FRANCIS Adolph & Eva Flugel Poelman	7-24-1846	8-3-1846	II-93	MT Henry Poelman & Catharine Flugel
POHLMAN, CECILIA John & Annie McKim Pohlman	9-2-1887	9-4-1887	III-110	PM George & Cecilia Klunk
POHLMAN, ELIZABETH John & Annie McKim Pohlman	5-10-1883	5-12-1883	III-96	PM Jonn McKim & Mary Gossman
POHLMAN, ELIZABETH GERTURDE Jonn & Annie McKim Pohlman	3-20-1886	3-23-1886	III-105	F George Pohlman
POHLMAN, FRANCIS FREDERICK Adolph & Eva Flugel Pohlman	11-16-1850	11-24-1850	II-133	JE Francis & Mary Anna Pohlman
POHLMAN, FREDERICK FRANCIS (See Bohlman)			II-110	
POHLMAN, GEORGE FRANCIS John & Annie McKim Pohlman	12-6-1888	12-8-1888	III-113	PM Easim & Elizabeth McKim
POHLMAN, JOHN EUGENE Francis & Mary Pohlman	9-15-1889	9-16-1889	III-116	H Jonn & Annie Pohlman
POHLMAN, JOHN HENRY Francis & Mary Gusman Pohlman	11-20-1854	11-26-1854	III-4	JE John Henry Pohlman
POHLMAN, JOSEPH DOMINIC Francis & Mary Gosman Pohlman	2-24-1886	3-1-1886	III-105	F Jonn McKim & Mary Ann Pohlman
POHLMAN, JOSEPH EDWARD John & Annie McKim Pohlman	7-22-1884	7-26-1884	III-100	PM Adam & Sarah Noel
POHLMAN, MARIANNA CAROLINE Jonn & Ann McKim Pohlman	3-16-1880	3-18-1880	III-86	JE Frank & Mariana Pohlman
POHLMAN, MARY CATHARINE Adolph & Eva Flugel Pohlman	9-3-1848	9-10-1848	II-113	JE Adam Rose & Catharine Flugel
POHLMAN, MARY CATHARINE Francis & Marian Guzzman Pohlman	11-10-1851	11-16-1851	II-142	JE Frederick & Marian Guzzman
POHLMAN, MARY CECILIA John & Annie McKim Pohlman	8-1-1881	8-5-1881	III-90	PF Francis Pohlman & Caroline McKim
POHLMAN, MICHAEL FRANCIS Francis & Mary Gossman Pohlman	9-29-1887	10-1-1887	III-110	PM Baesil & Caroline McKim
POHLMAN, PETER ADOLPH Henry & Saudance Oster Pohlman	7-14-1885	7-14-1885	III-103	PM Peter & Mary E Meyers
POHLMAN, SUSANNA Franklin & Maria Gusmann Pohlmann	2-2-1857	2-4-1857	III-12	JE Jacob & Susan Gusmann
POHLMAN, AGNES ELIZABETH Adolph & Eva Flugel Pohlmann	7-10-1844	7-28-1844	II-62	NS Nicolas Fugal & Elizabeth Golden
POIST, AMELIA CLOTILDA James H & Mary L Weirick Poist	8-21-1888	8-25-1888	III-113	F Emily Krebs



POIST, ANASTASIA . Ignatius & Rosa Sneeringer Poist	11-15-1886	11-18-1886	III-107	PM
POIST, ANASTASIA James & Susan Fleshman Poist	12-6-1841	1-16-1842	II-44	MD
POIST, CHARLES EDWARD Philip & Annie Weaver Poist	3-22-1883	3-24-1883	III-95	PM
POIST, CHARLES HENRY William & Agnes Small Poist	11-13-1874	11-15-1874	-70	JE
POIST, CHARLES LEO James & Lilly Ann Werick Poist	1-29-1881	1-31-1881	III-89	PF
POIST, EDWARD FRANCIS Wm F & Agnes Small Poist	2-16-1884	2-18-1884	III-100	PM
POIST, EDWARD FRANCIS William & Agnes E Small Poist	11-29-1885	11-30-1885	III-104	PM
POIST, ELIZABETH James & Susan Fleshman Poist	2-8-1852	2-10-1852	II-145	FXD
POIST, ESTELLA ANNA John & Clara Flombaugh Hombach Poist	3-12-1877	3-18-1877	III-77	J
POIST, HENRY James & Susan Fleshman Poist	7-22-1860	7-29-1860	III-25	JBC
POIST, HENRY EDWARD Ignatius & Rose Sneeringer Poist	12-31-1887	1-2-1888	III-111	PM
POIST, IGNATIUS IONAR James & Susan Fleshman Poist	12-15-1854	12-25-1854	III-5	JE
POIST, JAMES James & Lilian Werick Poist	5-5-1885	5-7-1885	III-103	PM
POIST, JAMES HENRY James & Susan Fleshman Poist	3-2-1853	3-5-1853	II-153	FXD
POIST, JAMES SYLVESTER James & Susan Fleischman Poist	2-21-1845	3-6-1845	II-72	NS
POIST, JOHN ANDREW James & Susan Poist	2-4-1850	2-11-1850	II-126	
POIST, JOHN SEBASTIAN Philip & Annie Weaver Poist	1-30-1887	1-31-1887	III-108	PM
POIST, JOSEPH (Married Emma Smith) Philip D & Anna Weaver	9-20-1889	9-21-1889	III-116	M
POIST, JOSEPH DENNIS Henry & Victoria Busby Poist	11-18-1887	11-20-1887	III-110	M
POIST, JOSEPH EUGENE James A Lilly A Herick Poist	5-21-1883	5-25-1883	III-96	HQ
POIST, JOSEPH HENRY James & Susan Fleshman Poist	5-26-1858	5-28-1848	III-17	FXD
POIST, MARY Henry & Eliza Busbey Poist	4-22-1883	4-25-1883	III-95	PM
POIST, MARY Henry & Victoria Busbey Poist	5-19-1889	5-21-1889	III-115	PM
POIST, MARY William & Agnes Small Poist	2-23-1880	2-25-1880	III-86	PM
POIST, MARY BERN. Philip & Annie Weaver Poist	5-20-1884	5-20-1884	III-100	PM
POIST, MARY CLARA John & Clara Hombach Poist	1-18-1875	1-21-1875	III-70	JE
POIST, PHILIP DAVID John & Susan Fleshman Poist	8-30-1846	9-6-1846	II-94	MG
POIST, SUSAN CATHARINE Philip D & Anna Weaver Poist	8-3-1885	8-4-1885	III-103	PM
POIST, WILLIAM FRANCIS Henry & Victoria Busby Poist	1-23-1885	1-30-1885	III-102	PM
POIST, WILLIAM FRANCIS James & Susan Fleischman Poist	3-26-1848	UNKNOWN	II-108	GV
POLMAN, JOHN HENRY Adolph & Eva Fliegel Polman	12-19-1841	1-16-1842	II-43	
POLSTER, ANTOINETTE Peter & Nancy Polster	4-27-1852	5-28-1852	II-150	JC
PORTER, LYDIA ELIZABETH Elizabeth Porter (John Gallagher)	12-27-1838	3-12-1839	II-30	
POTT, HENRY Daniel & Elisabeth Pott	10-14-1808	1-29-1809	I-90	
POTTS, JAMES EDWARD Edward & Elizabeth F Toland Potts	10-23-1867	10-27-1867	III-49	GV
			Francis J. Smith & Maria L. Smith	

POWERS, CHARLOTTE	4-14-1823	12-2-1854	III-4	JE
David & Eliza McKenny Powers		Mary Sneeringer		
PRESTON, ELISABETHA	7-14-1802	7-14-1802	I-47	
Anna Preston		Robert & Susanna Owings		
PRICHNER, JOHN	2-3-1810	3-4-1810	I-102	
(Evangelista)				
Peter & Margarita Prichner		John & Catharina Marshall		
PRIESTLY, GENE (daughter)	7-15-1813	9-25-1814	I-140	
Francis & Polly Priestly		Biddy Breslin		
PRIESTLY, JACOB	7-6-1811	9-25-1814	I-140	
Francis & Polly Priestly		Philip McAllier		
PRIESTLY, MARY	5-15-1816	5-31-1816	I-146	
Francis & Polly Kain Priestly		Michael McEleer & Rose Daugherty		
? PRISCILLA	5-22-1809	8-17-1813	I-128	
Maria, slave of Paul Reuter		Paul & Sara Reuter		
PRITCHER, ROSELLA ELIZABETH	7-9-1856	8-3-1856	III-10	PJC
John & Mary McKim Pritcher		Samuel Kune & Em. B. McKime		

Q

QUARTER, ERASMUS	UNKNOWN	12-19-1792	I-8	
Erasmus & Catharina Koch Quarter		Laurence Gubernator & Johanna Gubernator		
QUATER, CATHARINE	3-19?-1791	3-25-1791	I-2	
Erasmus & Catharine Koch Quater		Francis Kilmayer & Catharine Kilmayer		
QUIGLEY, JOHN	UNKNOWN	6-27-1813	I-126	
Anna Quigley		Mrs. Peter Mayer (in York)		
QUIKLEY, PHILIP	1-9-1806	9-29-1806	I-71	
John & Anna Quikley		Henry Young		
QUIKLY, GOERGE	2-12-1808	6-26-1809	I-95	
John & Agnes Quikly		Cornelius & Elenora Dorthie		
QUIN, CAROLINE VIRGINIA	UNKNOWN	8-28-1842	II-47	
William & Clovinga McAlwin Quin		? Smith		

R

RABBESON, AGNES	UNKNOWN	8-2-1829	I-311	MD
Theodore & Elizabeth Rabbeson		Joseph Small & Barbara Oster		
RABBISON, THEODORE	11-9-1824	11-14-1824	I-209A	
Theodore & Elizabeth Mersearly Rabbis		Joseph Krichten & Mary Klung		
RAHAUSER, CHARLES ELIS	5-8-1857	6-21-1857	III-13	JE
Chs. Rahauer & Marg. Magd. Myers		Elizabeth Myers		
RAIDER, ALEXANDER	10-5-1821	10-13-1821	I-185	
George & Martha Weiser Raider		Adam & Elizabeth Raider		
RAIDER, JOANNA ELIZABETH	12-25-1843	12-27-1843	II-53	RJD
John & Caroline McSherry Raider		Eva Fisher		
RAILLE, JOHN	4-18-1798	8-3-1803	I-50	
John & Magdalena Ligziner Raille		Henry Ligziner		
RAILY, CATHARINE ANNA	10-8-1842	10-9-1842	II-47	
Henry & Caroline Lilly Raily		Henry & Mary Lilly		
RAILY, MARK	3-10-1816	3-25-1818	I-154	
Arnold & Margaret Ombrail Raily		Edward & Mary Lynch		
RAMSEY, DAVID ALOYSIUS	4-24-1820	6-7-1820	I-172	
James & Catharine Shoenbrook Ramsey		Joseph & Elizabeth Henrich		
RAMBEY, MARY HELEN	10-31-1834	10-31-1834	I-330	MD
Henry & Catherine Sourbeer Rambey		Anna B. Smith		
RAMBIA, SAMUEL	3-17-1832	5-1-1832	I-323	MD
Henry & Catharine Sourbaugh Rambia		James & Catherine Norbeck		
RAMBY, EMILIA	2-27-1827	3-19-1827	I-297	
Henry & Catharine Sarbach Ramby		Barbara Beltz		
RAMBY, THADEUS QUINTIUS	UNKNOWN	1-6-1830	I-315	MD
Henry & Catharine Ramby		M. Barlenay		
RAMSAY, ANNA	5-15-1795	6-25-1810	I-102	
Charles & Barbara Ramsay		Catharina Kuntz		
RAMSEY, ANNA	5-15-1795	(1810?)	I-105	
Charles & Barbara Ramsey		Catharina Kuntz		
RAMSEY, JAMES ALEXANDER	4-7-1822	5-16-1822	I-192	
James & Catherine Shoenbruck Ramsey		Peter Hornburg & Mary Baker		

RAMSEY, MARY ANNE James & Kitty Shoenebrook Ramsey	10-1-1816	11-5-1816	I-148	
RANG, AUGUSTINE NATHANIEL Henry & Teresa Ann Rang	8-30-1883	Caspar & Margaret Shoenebrook 9-2-1883	III-97	PF
RANG, EDWARD HENRY Henry & Teresa Gebnard Rang	12-31-1889	David C & Cecillia Smith 1-2-1890	III-116	M
RANG, JOAN MARTIN Henry & Theresa Gebhard Rang	11-12-1878	Jonn F & Louisa Agnes Noel 11-24-1878	III-82	PM
RARNABY, HENRY Henry & Catharine Saroach Rarnaby	4-19-1825	Martin Gebnard & Julianna Ryter 5-9-1825	I-214	
RASSENTER, JULIANA Margaretha Rasserter	4-15-1809	Eva Looky 4-23-1809	I-93	
RAUSANE, JOHN FUNG Christina Rausane	?-?-1788	Thomas Prey 5-4-1800	I-33	
RAUTHSAM, ANDREW Elizabeth Rauthsam	12 years old	Anthony Crucnten 2-4-1808	I-80	
RAY, SAMUEL Samuel & Nancy Baxter Ray	4-3-1817	UNKNOWN 8-17-1817	I-153	
RAYLE, PHILIP (in York) Eduuard & Joanna Rayle	12-3-1807	Andrew & Rachel McKenrick 4-3-1808	I-81	
READY, JAMES James & Elisabeth Ready	7-19-1811	James McDavid & Judith Knedler 12-22-1812	I-121	
REBEL, HENRY CHARLES JOHN Jonn & Catharine Hoffman Rebel	7-22-1860	Elizabeth Frytag 7-25-1860	III-25	PM
REBEL, MARY ELIZABETH Jonn & Margaret Schwark Rebel	5-24-1884	Elizabeth Vetr 8-28-1884	III-101	DFH
REBEL, MARY GERTRUDE Jonn & Catharine Hoffman Rebel	5-25-1862	Annie Brenner 5-29-1862	III-32	JBC
REDELMOSER, ABRAHAM Abraham & Anna Maria Redelmöser	9-6-1806	Francis & Mary Ann Pohlman 9-9-1806	I-71	
REDELMOSER, ANNA MARIA James & Maria Redelmöser	9-13-1813	Jonn & Barbara Gross 11-8-1813	I-130	
REDELMOSER, MARY BENEDICTA James & Emilia Campbell Redelmöser	7-30-1827	James & Elisabeth Reuter 8-12-1827	I-302	
REDMOSER, MARY ANN Joseph & Mary Redmoser	7-1-1821	Elizabeth Benedicta Grey 8-19-1821	I-183	
REDENG, MICHAEL Michael & Nancy Redeng	6-19-1795	Elizabeth Rider 6-28-1795	I-15	
REDERODT, MARY LOUISE John & Catharine Kunn Rederodt	10-1-1840	Arta McMacken & Peggy Brawdby 11-1-1840	II-38	
REED, ANN ALWORTHY Levi & Mary Oaster Reed	3-7-1873	John Kohler & Mary Kuhn 3-13-1873	III-65	JE
REED, MARY JOSEPHINE Levi & Mary Ann Oster Reed	8-25-1871	Matilda Oaster 8-28-1871	III-60	PM
REHLE, SUSANA Jonn & Margaret Shonalter Rehle	3-31-1886	Samuel Hild & Mary Ann Hild 4-2-1886	III-105	PM
REID, CATHARINE Levi & Mary Oaster Reid	1-5-1878	Catharine Felix 5-29-1880	III-87	PM
REID, GEORGE HENRY Levi & Mary Oaster Reid	5-11-?	Matilda Oaster 5-29-1880	III-87	PM
REID, HELLEN Levi & Mary Oaster Reid	11-28-1876	Matilda Oaster 5-29-1880	III-87	PM
REID, JOHN Lewis & Mary Oaster Reid	5-2-1874	Matilda Oaster 6-6-1874	III-69	PM
REID, MARGARET HELEN Levi & Mary Oaster Reid	9-25-1875	Sarah Kunn 10-18-1875	III-72	CV
REID, MICHAEL Levi & Mary Oaster Reid	1-25-1879	Lovina Oaster 5-29-1880	III-87	PM
REEFFEL, MICHAEL UNKNOWN	UNKNOWN	Matilda Oaster 10-17-1791	I-2	
REETZ, SUSANNA Peggy Reetz	2-26-1800	George Koch & Elizabeth Sturm 6-30-1801	I-42	
REEVE, JOHN LEVEN Will & Apollonia Grete Reeve	1-5-1802	UNKNOWN 1-11-1802	I-48	
REICHARD, CATHARINE Christian & Elizabeth Reichard	2 1/2 yrs old	John Grete & Maria Keller 2-4-1808	I-80	
REICHARD, ELIZABETH Christian & Elizabeth Reichard	6 yrs old	Lud. Barth 2-4-1808	I-80	
REICHARD, GEORGE Christian & Elizabeth Reichard	10 yrs old	Lud. Barth 2-4-1808	I-80	
REICHARD, HENRY Christian & Elizabeth Reichard	2-15-1807	Lud. Barth. 2-4-1808	I-80	

REICHARD, JACOB	3 yrs old	2-4-1808	I-80	
Christian & Elizabeth Reichard		Luc. Barth		
REICHARD, SUSANNA	4 yrs old	2-4-1808	I-80	
Christian & Elizabeth Reichard		Lud. Barth		
REICHART, SAMUEL GASPAR	9-9-1824	9-14-1824	I-209A	
John & Mary Kline Reichart		Gaspar & Apolonia Shanebruck		
REIDER, CATHARINE	4-6-1794	4-16-1794	I-13	
Peter & Catharine Reider		Jonh & Catharine Sterner		
REIGNEY, PETER	7-8-1797	8-7-1797	I-24	
Anthony & Susanna Blumenshein Reigney		Petrus Meyer & Catharine Coch		
REILLY, MARGARET MARY	12-6-1829	1-11-1830	I-315	MD
William & Margaret Reilly		James & Anna Strausbauch		
REILLY, HANNA MARY	9-12-1854	9-12-1854	III-3	MD
Michael & Rachel Lilly Reilly		Samuel Lilly & Hanna A Jonston		
REILLY, JOHN	5-5-1823	5-8-1823	I-199	
Patrick & Elizabeth Saurbach Reilly		John & Mary Saurbach		
REILLY, AMANDA	7-12-1878	9-23-1878	III-81	JE
John & Mary Strassbach Reily		Catharine McMaster		
REILLY, ANN EMELY	1-25-1873	5-5-1873	III-66	JE
John & Polly Strassbaugh Reilly		Matilda Strassbaugh		
REILLY, CAROLINE	3-13-1873	3-16-1873	III-65	JE
Michael & Rachel Lilly Reilly		Leo & Margaret Sneeringer		
REILLY, CHARLES SILVESTER	1-10-1882	5-24-1882	III-93	PM
John & Mary Strausbaugh Reilly		Catharine M. Martin		
REILLY, DANIEL*	UNKNOWN	10-12-1823	I-203	
Bernard & Margaret O'Brien Reilly		Margaret Shirty & William Divain		
* Father of John T. Reily				
REILLY, EDWARD SAM REILLY	8-19-1845	8-20-1845	II-80	SB
Henry & Caroline Lilly Reilly		Joseph Lilly & Catharine Reilly		
REILLY, ELLEN CATHERINE	12-14-1869	3-15-1870	III-56	JIB
John & Mary Strassbach Reilly		Mathias Strassbach		
REILLY, EMMA MATILDA	9-22-1871	11-2-1871	III-61	JE
John & Polly Strassbaugh Reilly		Matilda Strassbaugh		
REILLY, HENRY	1-26-1840	1-28-1840	II-34	
Henry & Caroline Lilly Reilly		Joseph Lilly & Catharine Reilly		
REILLY, JOANNA	UNKNOWN	1-10-1838	II-26	
Henry & Caroline Lilly Reilly		John & Elizabeth Rilly		
REILLY, JOHN	6-8-1825	6-22-1825	I-215	
John & Anna Palmer Reilly		Mark Reilly		
REILLY, JOHN TIMON	5-21-1856	5-23-1856	III-9	GV
Daniel & Lydia Kuhn Reilly		Jane Reilly & Henry Lilly		
REILLY, MARY ELIZABETH	5-7-1834	10-15-1854	III-4	JE
Daniel & Lydia Kuhn Riely (Reily)		Samuel & Elizabet Kuhn		
REILLY, MARY JOSEPHINE	12-23-1848	12-23-1848	II-116	JE
Henry & Caroline Lilly Reilly		Sarah & George Lilly		
REILLY, MARGARET	6-16-1852	6-17-1852	II-149	JE
Michael & Rachel Lilly Reilly		John & Hanna C Lilly		
REILLY, MICHAEL	4-24-1868	4-30-1868	III-51	FXD
Michael & Rachael Lilly Reilly		Sarah Lilly		
REILLY, PATRICK	3-18-1820	3-28-1820	I-169	
Bernard & Margaret O'Brien Reilly		John O'Reilly & Joanne Smitz		
REILLY, PATRICH HENRY	2-5-1858	2-7-1858	III-15	JE
Daniel & Lydia Kuhn Reilly		John & Catharine Kuhn		
REILLY, SAMUEL JOSEPH	3-30-1859	9-4-1859	III-21	MD
Michael & Rachel Lilly Reilly		William H Lilly & Sarah Lilly		
REILLY, SAMUEL JOSEPH	7-18-1862	7-20-1862	III-32	JBC
Michael & Rachel Lilly Reilly		UNKNOWN		
REILLY, SARAH	5-10-1865	5-14-1865	III-43	JBC
Michael & Rachel A Lilly Reilly		Sarah L Jenkins		
REILLY, SARAH CATHARINE	7-9-1860	7-11-1860	III-25	MD
Daniel & Ann Kuhn Reilly		Joseph Lilly & Cath Lilly		
REILLY, SARAH ELIZABETH	5-21-1861	8-11-1861	III-29	JBC
John & Barbara Strassbach Reilly		Elizabeth Strassoach		
REILLY, SARAH FRANCES	5-4-1870	5-8-1870	III-56	JIB
Michael & Rachel Lilly Reilly		Henry & Mary A Lilly		
REINER, CATHARINE	4-12-1847	5-6-1847	II-101	MG
Joseph & Catharine Layman Reiner		Lavina Burky		
REINHARD, AMELIA	9-4-1853	10-16-1853	II-159	PM
Joseph & Catharine Lehman Reinhard		Magdalen Theibert		
REINHARD, GEORGE	9-5-1844	11-12-1844	II-68	NS
Joseph & Catharine Leman Reinhard		Catharine Bandy		

REINHARD, LOUISE	12-26-1841	11-12-1844	II-68	NS
Joseph & Catharine Leman Reinhard		Catharine Bandy		
REINHARD, MARGARITA	5-2-1804	5-16-1804	I-58	
Margareta Reinhard		Francisca Forbes		
REINHARD, MARY CATHARINE	10-2-1842	11-12-1844	II-68	
Joseph & Catharine Leman Reinhard		Catharine Bandy		
REINHARD, SARA	7-11-1811	7-16-1811	I-112	
Joseph & Margaretha Reinhard		Eva Anselm		
REINHARD, SOPHIA ELIZABETH	7-3-1837	11-12-1844	II-67	NS
Joseph & Catharine Leman Reinhard		Sophia Jost		
REINHARD, SUSAN	1-24-1848	6-4-1848	II-110	FXD
Joseph & Catharine Lehmann Reinhard		Magdalen Scheibert		
REINHARD, WILLIAM HENRY	1-6-1839	11-12-1844	II-68	NS
Joseph & Catharine Leman Reinhard		Catharine Bandy		
REINHART, ANNA MARIA	3 (or 5)-5-1809	11-25-1810	I-105	
Joseph & Margarita Reinhard		Cath. Griffin		
REINHART, JOHN	ca. 3-7-1799	UNKNOWN	I-29	
Joseph & Margarita Reinhard		John Griffin & Cicilia Cupsern		
REINHART, THERESIA	10-16-1806	10-29-1806	I-71	
Joseph & Margareta Reinhard		Arthur & Elis. Oniel		
REINHEART, ANNA	UNKNOWN	12-3-1794	I-13	
Joseph Reinheart		Samuel Lily		
REISER, CLARA MAGDALEN MARIA	6-22-1864	7-24-1864	III-40	PD
John & Margaret Kaiser Reiser		Clara & Jane Brenner		
REISER, JOHN VINCENT	9-13-1867	9-20-1867	III-48	PM
John & Margaret Kaiser Reiser		Elise Briechnner		
REISER, MARGARET	1-23-1861	2-3-1861	III-27	JBC
John & Margaret Kaiser Reiser		John Kaiser & Marg Kaiser		
REISER, MARY	2-7-1866	2-21-1866	III-44	FXD
John & Margaret Kaiser Reiser		John Lutz & Mary Lutz		
REISER, MARY ELIZABETH	2-25-1859	2-27-1859	III-19	GH
John & Mary Kaiser Reiser		Mary Lutz		
REISER, PETER	8-7-1869	8-8-1869	III-54	JIB
John & Margaret Kaiser Reiser		Peter Beckman & Catharine Beckman		
REISTER, JAMES	1-19-1827	2-18-1827	I-296	
Anthony & Mary Henley Reister		Elizabeth Lechner		
REITER, BENJAMIN SIMEON	7-25-1819	8-25-1819	I-165	
Denis & Elizabeth Klein Reiter		John Lenker & Anna Felix		
REITER, JAMES	UNKNOWN	10-4-1819	I-165	
Paul & Sara Shorb Reiter		James & Elizabeth Schorb		
REITER, MARY CATHARINE	9-17-1858	10-4-1858	III-18	JBC
Joseph & Julian Weaver Reiter		Louise Schoenfelder		
REMBI, NATHANIEL	9-30-1823	10-5-1823	I-202	
Henry & Catharine Sauerbach Rembi		Joseph & Magdalen Deck		
RENAUD, ELISA CATHARINE (about 27 yrs old)		4-29-1849	II-119	JE
UNKNOWN		Sophie Renard		
RENAUD, JOSEPH ANDREW	10-6-1832	11-6-1832	II-3	
Francis & Elizabeth Mayer Renaud		Joseph & Madeline Dick		
RENAUT, MARY ELIZABETH	3-14-1853	6-19-1853	II-156	JE
Charles & Louise Sprengel Renaut		Josephine Renaut		
RENAUD, LOUIS	9-15-1843	10-1-1843	II-52	
Francis & Helen Stair Renaud		John & Mary Anna Cook		
RENAUD, SOPHIE	5-14-1825	7-31-1825	I-216	
Francis & Elizabeth Myers Renaud		Joseph & Apolonia Khun		
RENAULT, WILLIAM HENRY	11-17-1821	1-3-1822	I-186	
Francis & Elizabeth Mayer Renault		James & Gertrude Lantzinger		
RENAUT, ANN CECILY	7-14-1862	7-18-1862	III-32	PM
Joseph & Cecily Adams Renaut		Joseph Renaut		
RENAUT, BERTHA MARY	4-13-1864	4-20-1864	III-39	PD
Joseph & Cecily Adams Renaut		Emily Wise		
RENAUT, CHARLES MATTHIAS	12-7-1860	9-1-1861	III-29	JBC
Charles M & Louise Sprengel Renaut		Mary Agnes Strassbach		
RENAUT, MARY ELIZABETH	9-13-1860	10-17-1860	III-26	JBC
Joseph & Cecily Adams Renaut		John & Ann Mary Homburg		
RENAUT, SARAH JANE	11-14-1856	3-23-1857	III-12	JE
Charles Matthias & Louisa Sprengel Renaut		Theresa Myers		
RENAUT, WILLIAM HENRY	3-13-1863	4-28-1863	III-35	PM
Charles N & Louise Sprengel Renaut		Mary Joana Wise		
RENSOLD, LUCY CATHARINE	8-1-1839	9-1-1839	II-32	
William & Sarah Staub Rensold		Margaret Furseit		
RENZEL, MARY AGNES VICTORIA	5-6-1845	6-17-1849	II-120	JE
William & Elizabeth Kohl Renzel		Louis & Margaret Long		

REUTER, ANNA CATHERINE John & Catharine Smith Reuter	1-4-1824	1-18-1824	I-204	
REUFLER, CATHARINE James & Sara Ficher Reufler	9-2-1824	9-30-1824	I-209A	
REUTER, ANDREW Adam & Elizabeth Reuter	9-29-1811	11-3-1811	I-113	
REUTER, AGNES CECELIA Paul & Sara Shorb Reuter	3-16-1820	3-22-1820	I-178	
REUTER, DAVID John & Catharine Reuter	5-16-1814	5-24-1814	I-137	
REUTER, EVA Peter & Catharine Reuter	6-3-1798	8-2-1798	I-28	
REUTER, JAMES James & Elisabeth Reuter	11-29-1808	12-27-1808	I-89	
REUTER, JAMES James & Elisabeth Reuter	2-31-1810	10-8-1810	I-105	
REUTER, JAMES Peter & Catharina Reuter	11-8-1812	2-6-1813	I-122	
REUTER, JOHN John & Catharine Reuter	12-9-1810	12-14-1810	I-106	
REUTER, JOHN Jacob & Elisabeth Reuter	3-9-1812	3-24-1812	I-115	
REUTER, JULIANA Peter & Catharine Reuter	5-15-1805	6-30-1805	I-65	
REUTER, JULIANA Joseph & Rachel Reuter	3-15-1813	3-21-1813	I-123	
REUTER, JOSEPH John & Catharine Reuter	3-18-1812	4-1-1812	I-115	
REUTER, LIDIA Peter & Catharine Reuter	5-5-1811	5-29-1811	I-109A	
REUTER, MAGDALENA Peter & Catharine Reuter	4-15-1807	7-6-1807	I-77	
REUTER, MARIA (sic) Peter & Catharine Reuter	10-11-1803	6-2-1803	I-50	
REUTER, MARIA James & Magdalena Palm Reuter	5-15-1800	7-3-1800	I-36	
REUTER, MARIA Abraham & Cath. Reuter	2-4-1811	2-24-1811	I-107	
REUTER, MARGARET Peter & Catharine Reuter	4-24-1809	7-3-1809	I-95	
REUTER, MARY ANN John & Catharine Smith Reuter	3-17-1820	3-22-1820	I-178	
REUTER, SILVESTER Paul & Sara Reuter	5-16-1814	6-23-1814	I-137	
REUTER, WILLIAM Joseph & Rachel Reuter	11-10-1811	11-19-1811	I-113	
REYLY, JACOB Edward & Joanna Reyly	9-27-1813	10-3-1813	I-129	
REYLY, MARIA ANNA Terentius & Margareta Reyly	2-2-1808	5-26-1808	I-83	
REYLY, PETER Edouard & Joanna Reyly	5-23-1811	6-30-1811	I-109A	
REYNOLD, MARGARET MAGDALEN Isaac & Adeline Noll Reynold	5-27-1870	6-5-1870	III-57	JIB
RHEIN, JOSEPH IGNATIUS Henry & Tercia Gebhard Rhein	10-16-1886	10-22-1886	III-107	PM
RHEINHART, ELIAS Joseph & Catharine Rheinnart	1-10-1850	6-1-1851	II-136	JC
RHINE, ANNA Thomas & Eleonora Rhine	7-19-1792	3-19-1792	I-8	
REBAUT, JOHN Joseph & Catharine Mcglockelen	10-28-1801	11-1-1801	I-40	
RICE, GEORGE LEWIS George L & Annie M Brooks Rice	7-29-1883	7-31-1883	III-96	HC
RICE, JOSEPH ENDERS George L & Annie Mary Brooks Rice	5-14-1884	3-15-1884	III-101	DFH
RICE, MARY George Lewis & Annie M Brook Rice	12-31-1878	12-31-1878	III-82	PM
RICE, ST. EMMO H. George C & Annie M. Brooks Rice	1-19-1889	1-21-1889	III-114	H
				Mary L Adams

RICHTER, BENJAMIN HENRY George & Appolonia Koon Richter	UNKNOWN	3-6-1831	I-319	MD
RICHTER, JOHN IGNATIUS George & Apolonia Khun Richter	7-18-1827	Benjamin Fink & Wife 6-8-1827	I-302	
RICKROAD, SAMUEL Mary Rickroad	5-16-1825	? Thomson 7-16-1825	I-215	
RICKROD, MARTIN HENRY Jonn & Catharine Kunn Rickroc	3-27-1838	Thomas & Mary Boring 4-23-1848	II-109	FXD
RICKROD, ROSANNA Sylvester & Mary Gallagher Rickroc	11-15-1859	Henry & Margaret Rickrod 11-20-1859	III-22	JBC
RICKRODE, AGNES JEANE James & Elisabeth Strassbach Rickrod	1-20-1867	Saran Gallagher 2-6-1867	III-47	GV
RICKRODE, ALBERT SYLVESTER Aloysius & Hanna Filler Rickrode	2-20-1859	Susanna Noel 5-13-1859	III-20	GH
RICKRODE, ANDREW CHARLES James & Mary Groft Rickrode	9-3-1880	Sylester Rickrode & Mary Rickrode 9-5-1880	III-88	PF
RICKRODE, ELIZABETH MARY James & Elisabeth Strassbach Rickrode	10-11-1863	Francis Rickride & Sally Markel 10-12-1863	III-37	PD
RICKRODE, FRANCIS JEROME Andrew & Susana Seifort Rickrode	9-30-1860	Margaret Strassbach 10-3-1860	III-26	PM
RICKRODE, FRANCIS RICHARD Martin & Herada Adams Rickrode	10-10-1875	John Rickrod & Cath Rickrod 10-12-1875	III-72	PM
RICKRODE, GABRIEL SEBASTIAN Sylvester & Mary A Gallagher Rickrode	10-30-1856	Jonn & Catharine Rickrode 11-2-1856	III-11	MD
RICKRODE, IGNATIUS JOHN Martin & Harriet Adams Rickrode	9-11-1876	Aloysius Rickrode & Margaret Gallagher 9-13-1876	III-75	ALJ
RICKRODE, JAMES MATTHEW James & Mary Groft Richrode	2-24-1870	Geo Adams & Mary Adams 2-27-1870	III-56	JIB
RICKRODE, JOHN Mary Rickrode	2-21-1819	John Rickrode & Caroline Rickrode 4-11-1819	I-162	
RICKRODE, JOHN FRANCIS James & Mary Craft Rickrode	9-29-1873	Elizabeth O'Neil 10-5-1873	III-67	JE
RICKRODE, JOSEPH Richard & Margaret Khune Rickrode	2-1-1817	Jonn & Sarah Rickrode 2-18-1817	I-150	
RICKRODE, JOSEPH Andrew & Susana Seifert Rickrode	4-10-1862	Joseph & Elizabeth Khune 4-13-1862	III-31	JBC
RICKRODE, JOSEPH HENRY James & Mary Groft Rickrode	9-24-1875	Mary Siefert 9-28-1875	III-72	FXD
RICKRODE, MARTHA JANE James & Mary Groft Rickrode	11-11-1871	Francis Rickrode & Jane Groft 11-12-1871	III-61	JE
RICKRODE, MARY ELLEN Francis & Louisa Groft Rickrode	6-25-1869	Sally & Martin Rickrode 6-29-1869	III-54	FXD
RICKRODE, MARY EMMA MARGARET Andrew & Susan Seifert Rickrode	1-25-1872	Anastasia Carbaugh 1-26-1872	III-62	JE
RICKRODE, MARY MAGDALEN Sylvester Rickrode	10-25-1853	Sally & Martin Rickrode 10-30-1853	II-159	PM
RICKRODE, SAMUEL James & Elizabeth Strassbach Rickrode	3-31-1862	James Gallagher & Magdalen Gallagher 3-31-1862	III-31	PM
RICKRODE, SARAH JOSEPHINE Sylvester & Mary Gallagher Rickrode	11-21-1854	Samuel & Marg. Strassbach 11-30-1854	III-4	JE
RICKRODE, SARAH JOSEPHINE James & N Elizabeth Strassbach Rickrode	11-19-1865	Mary Rickrode 11-19-1865	III-44	PD
RICKRODE, VICTORIA CATHERINE Sylvester & Annie M. E. Schultz Rickrode	3-14-1881	Jeremiah Markel & Matilda Markel 3-20-1881	III-89	JBA
RICKRODE, WILLIAM Frank & Louisa Bichinger Rickrode	UNKNOWN	Jonn Rickrode & Mary Rickrode 5-31-1868	III-51	PM
RICKRODE, WILLIAM ANDREW Andrew & Susanna Sifert Rickrode	2-23-1868	Frederick Stremmel & Sarah Stremmel 2-27-1868	III-50	PM
RICKRODE, WILLIAM PIUS Jonn & Catherine Kuhn Rickrode	10-30-1856	Margaret Markle 11-9-1856	III-11	PJC
RICKRODE, WILLIAM PIUS Sylvester & Mary Gallagher Rickrode	11-3-1857	Jonn Ginter & M. Agnes Ginter 11-8-1857	III-15	MD
RICKROVED, JAMES ANDREW Jonn & Catharine Kuhn Rickroved	7-26-1855	Catharine Gallagher 8-5-1855	III-6	JE
RIDDER, WILLIAM William & Mary Grim Ridder	UNKNOWN	Andrew Rickrove & Catharine Gallagher 8-2-1820	I-173	
RIDDLEMOSE, AARON ALFRED Christian & Hanna Riddlemoser	12-11-1834	Barbara Stasbough 2-16-1836	I-334	MD

RIDDLEMOSER, ANNA LOUISE James & Emilia Riddlemoser	UNKNOWN	4-20-1829	I-310	
RIDDLEMOSER, ARON ALFRED Christian & Hannah Riddlemoser	12-11-1833	2-16-1834	I-329	
RIDELMOSER, ISAAC Joseph & Mary Winrott Ridelmöser	11-17-1823	1-5-1824	I-205	
RIDELMOSER, ELESABETH Abraham & Anna Maria Ridelmöser	8-10-1810	9-2-1810	I-104	
RIDELMOSER, EPHRAIM James & Maria Ridelmöser	5-7-1807	5-12-1807	I-76	
RIDELMOSER, JOSEPH Christian & Mag. Ridelmöser	9-13-1806	9-21-1806	I-71	
RIDELMOSER, JOSEPH Joseph & Mary Wintrod Ridelmöser	5-17-1826	8-20-1826	I-292	
RIDELMOSER, JULIANA Joseph & Mary Winterrood Ridelmöser	8-22-1826	11-6-1828	I-308	
RIDELMOSER, HENRY Joseph & Mary Kinroad Ridelmöser	5-10-1819	8-10-1819	I-164	
RIDELMOSER, WILLIAM James & Amelia Cambell Ridelmöser	7-26-1818	8-13-1818	I-157	
RIDER, ANNA ELIZABETH John & Catharine Smith Rider	7-3-1826	7-16-1826	I-292	
RIDER, APOLONIA Peter & Catharine Sterner Rider	UNKNOWN	6-13-1816	I-146	
RIDER, CATHERINE Adam & Elizabeth Kline Rider	2-2-1817	3-3-1817	I-149	
RIDER, ELIZABETH CATHARINE Joseph & Rachel Parr Rider	11-20-1819	11-21-1819	I-166	
RIDER, FRANCIS CHARLES Michael & Mary Kraft Rider	11-27-1824	2-8-1825	I-211	
RIDER, GEORGE THOMAS John & Julian Noel Rider	9-18-1871	9-20-1871	III-60	FXD
RIDER, HENRY Anthony & Mary Henley Rider	1-2-1825	2-9-1825	I-212	
RIDER, HENRIETTA Anthony & Mary Henly Rider	8-2-1822	8-18-1822	I-194	
RIDER, LAURENCE George & Martha Wise Rider	2-2-1820	2-20-1820	I-168	
RIDER, LOUIS Paul & Sarah Shorb Rider	9-21-1817	11-6-1817	I-153	
RIDER, LOUIS EMIL Joseph & Rachel Paar Rider	10-20-1826	11-17-1826	I-295	
RIDER, LOUISE Joseph & Rachel Parr Rider	9-28-1831	10-17-1831	I-322	MD
RIDER, MARY ANNA Paul & Sally Shorb Rider	11-19-1815	12-31-1815	I-145	
RIDER, MARTHA (daughter of Daniel Wiser) Daniel Wiser	UNKNOWN	11-30-1819	I-166	
RIDER, MARY ANN Anthony & Polly Hensel Rider	7-18-1819	7-18-1819	I-163	
RIDER, SAMUEL John & Catharine Smyth Rider	10-17-1816	1-11-1816	I-48	
RIDER, WILLIAM Jacob & Elizabeth Parr Rider	1-10-1816	3-12-1816	I-146	
RIDELMOSER, JAMES LOUIS James & Emelia Campbell Ridelmöser	8-22-1822	8-29-1822	I-194	
RIDL, DANIEL Eduard & Jonanna Ridly	8-16-1809	8-27-1809	I-96	
RIEGEL, JOHN James & Elisabeth Riegel	3-17-1808	4-25-1810	I-100	
RIEGEL, WILLIAM James & Elisabeth Riegel	3-11-1810	4-25-1810	I-100	
RIELY, SILVESTER Henry & Mary Nunnemacher Riely	10-27-1882	10-30-1882	III-94	PM
RIES, SARAH CATHARINE Joseph & Wilhelmina Ries	4-28-1857	5-14-1857	III-13	MD
RIESER, CATHARINE Edward A & Mary Wagaman Rieser	8-16-1876	8-20-1876	III-75	AC
RIFFEL, (Daughter) Elisabeth Riffel	5-8-1814	5-31-1814	I-138	
		Barbara Little		



RIFEL, MARGARET	9-14-1842	2-9-1843	II-49	
Henry & Lydia Welfart Rifel		Lydia Rifel		
RIFFEL, ALEXANDER	11-2-1828	5-7-1829	I-310	PPK
Henry & Lydia Wohlfart Riffel		Nancy Riffel		
RIFFEL, HENRY	10-25-1837	11-25-1837	II-26	
Henry & Ladice Wolfard Riffel		Lydia Riffle		
RIFFEL, SARA	8-16-1821	8-22-1821	I-183	
Andrew & Magdalen Reuter Riffel		Sara Reuter		
RIFFEL, WILLIAM FRANCIS	10-1-1828	10-9-1828	I-308	
Andrew & Magdalen Reuter Riffel		Peter & Elizabeth Shanefelter		
RIFFLE, (daughter)	5-20-1811	10-4-1812	I-119	
Bernard & Margareta Riffle		Jacob Reuter & Barbara Little		
RIFFLE, ANDREW	8-27-1823	11-9-1823	I-203	
Andrew & Magdalen Becker Riffle		Patrick & Mary McSherry		
RIFFLE, ANNA	2-24-1809	3-12-1809	I-91	
Melchior Riffle		? Weber		
RIFFLE, ANNA MARIE	8-24-1826	9-17-1826	I-293	
Leonard & Elizabeth Jacobi Riffle		Sara Riffle		
RIFFLE, DAVID	1-13-1817	4-10-1817	I-150	
Andrew & Magdalene Rider Riffle		John & Bevy Little		
RIFFLE, EDWARD	1-20-1816	6-16-1816	I-146	
Leonard & Elizabeth Jacobi Riffle		John & Rosina Norbeck		
RIFFLE, ELIZABETH	1-7-1833	4-21-1833	I-327	MD
Henry & Lidia Wolford Riffle		Elizabeth Riffle		
RIFFEL, EPHRAIM	12-25-1830	4-24-1831	I-320	PPK
Henry & Lydia Wolfart Riffel		Sara Riffel		
RIFFLE, GEORGE ISRAEL	3-27-1825	4-23-1825	I-213	
Henry & Lidia Wolfart Riffle		Sara Riffle		
RIFFLE, JAMES	1-26-1812	2-16-1812	I-114	
Andrew & Magdalena Riffle		John & Magdalena Stein		
RIFFLE, JAMES	12-4-1827	1-20-1828	I-304	
Mary riffle		John & Susan Felix		
RIFFLE, JAMES JACOB	7-19-1830	8-5-1830	I-317	MD
Mr. & Mrs. Andrew Riffle		Gasper & Abigail Shannebruch		
RIFFLE, JESSE LAWRENCE	6-10-1815	7-17-1815	I-144	
Andrew & Magdalen Riffle		Joseph Rider & Barbara Little		
RIFFLE, JOSEPH	5-20-1819	8-1-1819	I-164	
Andrew & Magdalen Rider Riffle		Joseph & Anna Marie Hemler		
RIFFLE, MANUEL	5-4-1823	2-10-1824	I-205	
Henry & Lidia Wolfart Riffle		Magdalen Kraft		
RIFFLE, MARIA	3-19-1806	4-13-1806	I-69	
Melchior Riffle		Nicholas & Theresa Noel		
RIFFLE, SALLY	7-7-1814	8-18-1814	I-140	
Leonard & Elizabeth Riffle		UNKNOWN		
RIFFLE, SARAH	10-23-1804	11-8-1804	I-62	
Melchior & Anna Maria Keil Riffle		Margareta McSherry		
RIFFLE, WILLIAM HENRY	5-9-1822	6-16-1822	I-193	
William & Elizabeth Riffle		Andrew & Magdalen Riffle		
RIFLE, JOSEPH	4-1-1801	5-18-1801	I-43	
Matthew & Maria Eva Weible Rife		Stanislaus Cerfourmont & Anna Maria Borget		
RIFLE, MARTHA	3-?-1800	UNKNOWN	I-36	
Matthew & Margarita Rifle		Eva Weidesen		
RIFLER, GEORGE	2-?-1804	3-2-1804	I-56	
Matthew Rifler		Nicolaus Zocchi & ? Rifler		
RIKERODE, SARAH ANNA AGNES	5-22-1852	6-20-1852	II-149	JC
John & Catharine Rikerode		Anna Kuhn		
RIKROD, CHARLES FRANCIS	6-24-1850	7-3-1850	II-130	JC
John & Catharine Rikrod		Mary Gallagher		
RILEY, MARY	9-6-1856	9-7-1856	III-10	PJC
Michael & Racnael Lilly Riley		John Jenkins & Jane Riely		
RILEY, SALLY	5-28-1815	6-4-1815	I-143	
Barney & Peggy Price Riley		Edward & Jennie Riley		
RILY, CATHARINE	2-3-1816	2-12-1816	I-145	
Edward & Ginny David Rily		Catharine David		
RISER, MARY ANN	4-24-1815	5-23-1815	I-143	
George Riser & Catherine Riser		Susan Will		
RITTER, CATHARINE APPOLONIA	10-3-1845	10-17-1845	II-85	NS
Joseph & Elizabeth Dugan Ritter		Appolonia Hart		
RIREL, LUCY	UNKNOWN	5-11-1835	I-332	FH
Henry & Elizabeth Rirel		Elizabeth Kraft		

RISE, THOMAS	9-4-1860	10-15-1860	III-26	JBC
George & Mary Grimes Rise		John McFadden & Marg. Welch		
RITTLEMOSER, ANNA ELIZABETH	8-7-1816	3-19-1816	I-148	
James & Amelia Rittlemoser		Polly McKenny		
RITTLEMOSER, ELIZABETH	12-10-1815	12-31-1815	I-145	
Joseph & Polly Windrode Rittlemoser		James & Emilia Rittlemoser		
RITTLEMOSER, JOHN BAPTISTA	5-4-1809	5-7-1809	I-93	
James & Maria Rittlemoser		Abraham Rittlemoser; Anna Maria		
RITTLEMOSER, WILLIAM	1-20-1817	4-10-1817	I-150	
Joseph & Polly Windrode Rittlemoser		Elizabeth Rittlemoser		
ROBERTSON, ANNA MARY MAGDALEN	7-1-1851	7-23-1851	II-138	JE
Eusebius & Mary Anna Presaw Robertson		Susan Dougherty		
ROBESON, HENRY FRANCIS	4-5-1883	4-7-1883	III-95	HJH
Charles & ? Breighner Robeson		Elizabeth Breighner		
ROBINSON, AGNES LUISA JOLENA	12-8-1855	1-4-1856	III-8	GV
Eusebius & M. A. Tusaugh Robinson		Elizabetha Hoston		
ROBINSON, AGNES RACHEL	3-26-1853	4-3-1853	II-154	JE
Alexius & Juliana Will Robinson		Joseph & Rachel Knofit		
ROBINSON, ALEXANDER	7-22-1857	7-26-1857	III-14	MD
Henius & Julian Will Robinson		Daniel Lawrence & Catharine Groft		
ROBINSON, ALEXIUS	2-14-1827	3-5-1827	I-297	
James & Catherine Mayer Robinson		Christine Lang		
ROBINSON, AUGUSTIN FRANCIS	5-1-1863	5-7-1863	III-36	PM
James & Elizabeth Diehl Robinson		Francis & Magdalen Timmens		
ROBINSON, CAROLINE	1-17-1833	2-3-1833	II-4	
James & Catharine Mayer Robinson		Peter & Eliza Noel		
ROBINSON, CAROLINE ELIZABETH	8-5-1870	8-7-1870	III-57	S
Kames M & Caroline Adams Robinson		Francis Briechner & Elizabeth Breichner		
ROBINSON, CATHARINE	4-9-1828	4-28-1828	I-306	
James & Catharine Mayer Robinson		Henry & Catharine Mayer		
ROBINSON, CHARLES HENRY	4-21-1859	5-1-1859	III-20	PM
James & Elizabeth Dill Robinson		Elias Lingg & Sarah Ginter		
ROBINSON, CLARISSA AGNES	11-20-1867	11-22-1867	III-49	GV
James N & Caroline Adams Robinson		James Robinson & Sarah Richrode		
ROBINSON, CLEOPHAS ANN	8-23-1876	8-27-1876	III-75	JE
James & Caroline Adams Robinson		John & Sarah Rickrode		
ROBINSON, CORINNE ELIZABETH	6-18-1881	6-19-1881	III-90	JBA
James & Caroline Adams Robinson		Pius & Caroline Noel		
ROBINSON, ELEONORA CATHARINE MARIA	9-13-1866	9-16-1866	III-46	PD
Jacob & Caroline Adams Robinson		George & Henrietta Adams		
ROBINSON, ELEANORA CATHARINE	5-14-1874	5-19-1874	III-69	FXD
James & Caroline Adams Robinson		Catherine Moor		
ROBINSON, ELIZABETH	8-18-1829	8-21-1829	I-312	JR
James & Catharine Mayer Robinson		Henry Mayer & Anne Hemmler		
ROBINSON, EMERY MATHIAS	UNKNOWN	5-26-1861	III-28	JBC
Eusebius & Amanda Melhorn Robinson		Margaret Heil		
ROBINSON, EMMA ELLEN	1-24-1858	2-9-1858	III-15	JE
Eusibius & Mary A Bresau Robinson		Ann Leonard		
ROBINSON, FRANCIS	3-18-1859	3-25-1859	III-20	JBC
Alexius & Julian Will Robinson		Joseph Kraft & Rachel Walsch		
ROBINSON, HENRY FRANCIS	11-12-1855	11-18-1855	III-7	JE
Alexius & Juliana Will Robinson		James Robinson & Rachel Small		
ROBINSON, JAMES NICHOLAS	5-5-1835	5-17-1835	II-15	
James & Catharine Mayer Robinson		Nicholas Mayer & Sarah Marshall		
ROBINSON, JAMES RICHARD	8-21-1883	8-25-1883	III-96	HQ
James & Caroline Adams Robinson		John S Weaver & Mary C Weaver		
ROBINSON, JEROME	7-1-1862	7-6-1862	III-32	PM
Alexius & Juliana Will Robinson		Joseph & Rachel Groft		
ROBINSON, JOHN	6-2-1832	6-10-1832	II-1	
Theodore & Elizabeth Messerly		Mr. & Mrs. Angelicus Small		
ROBINSON, JOHN LEWIS	9-7-1854	9-17-1854	III-3	JE
Alexius & Juliana Will Robinson		Jonh & Mary Klunk		
ROBINSON, LUCY ANNE	10-20-1878	10-24-1878	III-82	PM
James & Caroline Adams Robinson		Anne Sneeringer		
ROBINSON, MARY CATHARINE	2-6-1852	2-15-1852	II-145	JE
Alex & Juliana Will Robinson		Elizabeth Robinson		
ROBINSON, MARY JANE	3-27-1869	3-30-1869	III-53	FXD
James & Caroline Adams Robinson		Lewis & Mary Jane Felix		
ROBINSON, PHILIMONA CATHERINA	8-5-1872	8-8-1872	III-63	PM
James & Caroline Adams Robinson		Mary Klunk		

ROBINSON, VINCENT SEBASTIAN	11-4-1860	11-5-1860	III-26	JBC
James & Elizabeth Dieni Robinson		Catharine Robinson		
ROBINSON, CAROLINE	8-23-1860	8-26-1860	III-25	JBC
Aloysius & Juliana Will Robinson		James Robinson & Elizabeth Robinson		
ROCH, MARIA	11-26-1791	9-2-1792	I-8	
James & Ruth Roch		Laurentius & Prudentia Logsdon		
RODEY, CATHARINE	2-5-1806	2-20-1806	I-73	
James & Margarita Rodey (deceased)		Peter Mayer & Cath. Koch		
RODEY, MARGARET	2-5-1806	2-20-1806	I-73	
James & Margarit Rodey (deceased)		John & Eleanora Kelly		
ROFEL, ALEXANDER	10-16-1832	10-16-1832	II-3	
Henry & Anna Guitham Rofel		Mary Eck		
ROFF, WILLIAM	12-10-1836	9-2-1843	II-51	
Levi & Mariette Noll Roff		Catharine Noll & Mary Lichlener		
ROGAN, WILLIAM	1-14-1809	1-26-1809	I-89	
Michael & Margareta Rogan		Jacob McLaran & Brigitta Brislin		
ROGERS, CECELIA	3-19-1814	5-6-1814	I-136	
George & Maria Rogers		Sara Hamilton		
ROGERS, HENRY	7-15-1795	10-14-1795	I-28	
Patrick & Anna Brown Rogers		Henry Lilly & Lydia Browne		
ROLMAN, CATHARINE	1-3-1838	6-3-1838	II-27	
L John & Anna Stalbach Rolman		Catharine Hartlaub		
RONAUD, JOSEPHINE	10-28-1823	12-28-1823	I-204	
Francis & Elizabeth Mayers Ronaud		Joseph Lansinger & Mary Mayers		
RONTE, CATHERINE	UNKNOWN	4-4-1817	I-149	
Henry & Clara Armstrong Ronte		Elizabeth Will		
ROOLS, AGNES JOSEPHINE	12-22-1840	1-26-1841	II-39	
James & Mary Lady Rools		Josephine Kelly		
ROOS, ANTHONY	6-2-1850	6-9-1850	II-129	JE
Adam & Anna Bieger Roos		Anthony Bleistein & Catharine Flugel		
ROOSE, MARY CATHARINE	7-1-1852	7-4-1852	II-149	JC
Adam & Mary Anna Roose		Peter & Elizabeth Little		
ROPEL, WILLIAM HENRY	10-10-1844	11-14-1844	II-68	NS
George & Isabella Gipson Ropel		Catharine John		
ROSE, CHRISTINA (LITTLESTOWN)	2-6-1800	8-11-1805	I-65	
Anthony & Elisabeth Rose		Abraham & An Maria Ridelmoser		
ROSE, JOHN (LITTLESTOWN)	5-3-1805	8-11-1805	I-65	
Anthony & Elisabeth Rose		John & An Maria Mkan		
ROSE, MAGDALENA (LITTLESTOWN)	6-11-1803	8-11-1805	I-65	
Anthony & Elisabeth Rose		Abraham & Elizabeth Dienfenthal		
ROSELLE, CHARLES	2-3-1825	8-24-1825	I-216	
Henry & Mary Adams Roselle		Benjamin Butler & Theresa Francois		
ROSENBERGER, ANNA MARY BARBARA	7-16-1848	8-2-1848	II-112	GV
John & Barbara Wittich Rosenberger		Anna Maria Maier		
ROSENBERGER, JOHN	4-1-1845	4-6-1845	II-74	NS
John & Barbara Wittig Rosenberger		John Myer & Anna Mary Myer		
ROSENBERGER, JOHN GEORGE	7-1-1853	7-24-1853	II-157	JE
John & Barbara Wittig Rosenberger		John George & Eva Mack		
ROSENBERGER, MARY CATHARINE	8-18-1851	9-20-1851	II-140	JE
John & Barbara Wittich Rosenberger		Frederick & Marian Goszman		
ROSENBERGER, PETER	11-27-1846	1-3-1847	II-97	MT
John & Barbara Wittich Rosenberger		Peter Niederer & Anna Marie Mayer		
ROSENSTEEL, FRANCIS NICHOLAS	11-14-1824	11-28-1824	I-210A	
Henry & Margaret Ryland Rosensteel		Nicholas & Catharine Ginter		
ROSENSTEEL, HENRY	UNKNOWN	5-27-1832	II-1	
Henry & Margaret (?) Rosensteel		Elizabeth Swartz		
ROSENSTEEL, MARY JOANN	8-12-1850	9-22-1850	II-131	JE
George & Margaret Schlosser Rosensteel		David & Mary Jame Weaver		
ROSENSTEEL, SARAH AGNES	4-6-1855	5-6-1855	III-6	
George & Margaret Shlosser Rosensteel		Charles & Mary Shlosser		
ROSENSTEEL, WILLIAM MICHAEL	8-23-1823	3-27-1825	I-212	
James & Elizabeth Boyer Rosensteel		Tobias Boyer & Susan Will		
ROENSTIEL, JACOB GEORGE	5-20-1814	5-21-1814	I-137	
Michael & Barbara Rosenstiel		Samuel Isaac & wife		
ROENSTIEL, JOHN	11-27-1845	12-29-1845	II-86	NS
George & Margaret Slosser Rosenstiel		John & Catharine Kuhn		
ROENSTIEL, MARGARET MAGDALEN	4-21-1853	5-17-1853	II-155	Mi
George & Margaret Schlosser/Rosenstiel		Joseph Kuhn & Elizabeth Schlosser		

ROSENSTIEL, SUSANNA Michael & Barbara Rosenstiel	8-20-1809	8-27-1809	I-95	
ROSENSTIEL, MARIA Michael & Barbara Rosenstiel	3-13-1812	3-22-1812	I-115	
ROSENSTILL, FRANCIS JAMES George & Margaret Slosser Rosenstill	9-4-1843	10-1-1843	II-52	
ROSENSTILL, GEORGE James & Elizabeth Wagener Rosenstill	10-?-1818	8-22-1819	I-164	
ROSENSTILL, MARY JOANNA Henry & Magdalen Rosenstill	2-19-1823	3-23-1823	I-198	
ROSENSTILL, SUSAN George & Margaret Schlosser/Rosenstill	6-11-1842	7-8-1842	II-46	
ROSENSTIELLE, ELIZABETH Michael & Barbara Byer Rosenstielle	1-17-1816	2-17-1816	I-145	
ROSENSTILL, JOSEPH WILLIAM George & Margaret Slosser Rosenstill	10-19-1846	11-19-1848	II-115	FXD
ROSS, CATHARINE ELIZABETH (About 5 years old) Joseph & Caroline Ross Ross		8-2-1851	II-136	JC
ROSS, ELIZABETH David & Maria Ross	5-2-1810	6-2-1810	I-101	
ROSS, GEORGE Anthony & Elizabeth Ross	1-14-1808	9-1-1810	I-110	
ROSS, MATHILDA Anthony & M. Elizabeth Erbaugh Ross	5-7-1815	5-14-1815	I-143	
ROTH, AGNES Adam & Catharine Heims Roth	12-4-1862	12-14-1862	III-34	JBC
ROTH, ANNIE CATHARINE John & Catharine Gregg Roth	1-8-1872	1-12-1873	III-65	PM
ROTH, HENRY Adam & Catharine Heims Roth	12-24-1864	12-26-1864	III-41	JBC
ROTH, HENRY JOSEPH John & Catharine Hertl Roth	5-31-1870	4-10-1870	III-56	JIB
ROTH, JOHN John & Catharine Herz Roth	10-18-1864	11-1-1864	III-41	JBC
ROTH, MARY ANASTASIA Adam & Catharine Himes Roth	3-9-1867	3-16-1867	III-47	PM
ROTH, WILLIAM William & Maria Agnes Roth	9-12-1805	9-29-1806	I-71	
ROTH, WILLIAM John & Cath. Hertz Roth	9-7-1867	9-15-1867	III-48	GV
ROTHENBERGER, JOHN WILLIAM Stephen & Margaret Baum Rothenberger	2-13-1852	8-7-1853	II-158	JE
ROTHER, MARIA Isaac & Lidy Anna Asper Rother	UNKNOWN	5-1-1866	III-45	PD
ROTLEY, MARY ANNA William & Mary Straspach Rotley	1-29-1832	5-12-1833	II-5	
ROUTSON, ANN MARIA CATHARINE John Routson, Sarah Fisher	6-15-1854	7-30-1854	III-3	MD
ROUTSON, JAMES John & Sarah Fisher Routson	5-24-1853	8-26-1853	II-56	JE
ROUTSON, JOHN George & An Mary Shenk Routson	11-19-1795	10-29-1854	III-4	JE
ROUTSON, LOUISA MAGDALENE John & Sarah Fisher Routson	9-21-1850	10-19-1856	III-11	JE
ROY, ELISA Robert & Hanna Roy	12-5-1815	12-20-1815	I-145	
RUBER, JOSEPH (in danger of death when baptized) Catharina Ruber	6-27-1810	7-4-1810	I-104	
RUCHROTH, JOSEPH Richard & Margaret Khun Ruchroth	4-22-1827	5-24-1827	I-300	
RUCKROTH, MARGARET CATHARINE John & Catharine Kunn Ruckroth	4-14-1844	5-19-1844	II-59	NS
RUDDERS, CATHARINE LIDIA David & Mary Adams Rudders	5-23-1875	7-1-1875	III-72	PM
RUDY, ABRAHAM George & Martha Rudy	11-13-1809	12-5-1809	I-97	
RUEFEL, ANNA Henry & Mary Adams Ruefel	3-3-1822	3-24-1822	I-189	
RUEKROD, ANNA MARGARET Richard & Marguert Khun Ruekroc	3-7-1825	4-17-1825	I-213	
		Francisc Rolof		
		Joseph Kunn & Elizabeth Miller		
		Margaret Ruckroth		
		Philip & Mary Fliegel		
		Bernard Conelly & Maria Ridelmoser		
		Anna Guillem		
		David Schiosser & Margaret Khun		

(RUET?), JAMES	9-25-1813	10-31-1813	I-129	
Adam & Elizabeth Ruet		Paul & Sara Reuter		
RUFEL, ROBERT	7-25-1819	7-25-1819	I-164	
Henry & Mary Adams Rufel		Robert Jackson & Anna Guillione		
RUPEL, GEORGE	1-25-1827	5-13-1827	I-300	
Henry & Mary Adams Rupel		Benjamin Flitzwood & Anna Guilman		
RUSCH, SUSAN	1-18-1819	5-23-1819	I-163	
Michael & Mary Kunkel Rusch		Larence & Anna Oster		
RUSSEL, ALBERT ALPHONS	9-22-1863	9-26-1883	III-97	PM
Henry & Emilia Matthews Russel		Elizabeth Johnson		
RUSSELL, CHARLES MICHAEL	6-7-1877	6-10-1877	III-77	
Henry & Amelia Jane Matthews Russell		UNKNOWN		
RUSSEL, CLARE ANN	9-15-1870	9-25-1870	III-58	JE
Henry & Emilia Matthews Russel		Alexander Russel & Susan Cook		
RUSSEL, HENRY ALEXANDER	5-14-1875	5-23-1875	III-71	PM
Henry & Emilia G. Matthew Russel		Alexander Russel & Cath, Matthew		
RUSSELL, JOHN LLOID	1-2-1882	1-10-1882	III-92	PF
Henry J. & Amelia Jane Matthews Russell		Mary Elizabeth Johnston		
RUSSEL, LOUIS JAMES	8-23-1866	8-30-1868	III-52	JIB
Henry & Amil. Jane Martin Russel		John Marthis & Anne Russrl		
RUSSEL, MARY FRANCIS	3-29-1873	4-6-1873	III-66	JE
Henry & Emiely I. Matthews Russel		Alexander Russel & Catharine Matthew		
RUSSEL, MINNY ROSE	3-24-1879	3-30-1879	III-83	JE
Henry & Miley Jane Matthews		Sallie Lilly		
RUTCH, ANDREW	2-5-1812	8-9-1812	I-117	
Michael & An Maria Rutch		Joseph Krichten & Barbara Oster		
RUTCH, ELIZABETH	1-6-1805	8-14-1806	I-85	
Michael & Marianna Rutch		Antoni & Cath. Krichten		
RUTCH, JAMES	8-13-1802	8-14-1808	I-85	
Michael & Marianna Rutch		Bernardus & Cath. Hellboch		
RUTCH, JOSEPH	1-10-1810	7-22-1810	I-102	
Michael & Maria Rutch		John & Catharine Koch		
RUTCH, MICHAEL	2-6-1806	8-14-1808	I-85	
Michael & Marianna Rutch		Peter & Cath. Overbach		
RUTCH, RACHEL	1-26-1808	8-14-1808	I-85	
Michael & Marianna Rutch		Adam & Elis. Oster		
RUTH, AGNES MAGDALENE	1-2-1876	1-9-1876	III-73	PM
John & Catharine Glerg Ruth		Mary Acherman		
RUTTER, DENNIS RICHARD	4-10-1887	4-11-1887	III-108	PM
Daniel & Mary Adams Rutter		Martha Kuhn		
RUTTER, ELIZABETH JOSEPHINE MARIA	5-1-1883	5-3-1883	III-96	H
Geo. Fred. Mar. Jos. Marter		Henry Marter & Cath. Dellone		
RUTTER, GEORGE FREDERICK	9-19-1855	2-21-1877	III-76	J
Isaac & Lydia Asper Rutter		John Shivert		
RUTTER, HENRY DAVID	3-1-1873	3-16-1873	III-65	JE
David & Mary Adams Rutter		Agnes Small		
RUTTER, JOHN EDWARD	3-30-1882	3-31-1882	III-92	JBA
David & Mary Adams Rutter		Edward A. Noel & Mary E. Reilly		
RUTTER, JOHN SEBASTIAN	4-10-1887	4-11-1887	III-108	PM
David & Mary Adams Rutter		Hellen Klunk		
RUTTER, WILLIAM CLEMENT	11-23-1868	11-26-1868	III-53	FXD
David & Mary Adams Rutter		Agnes Small		
RUTTER, GEORGE MICHAEL	2-4-1877	2-5-1877	III-76	PM
David & Mary Adams Rutters		William Adams & Anne Adams		
RUTTERS, DAVID	8-19-1843	1-1-1868	III-50	PM
Isaac & Lydia Asper Rutters		Philip Fliegel		
RUTTERS, JOSEPH	8-24-1879	6-24-1879	III-84	PM
David & Mary Adams Rutters		Mary Timmens		
RUTTERS, MARY ANNE	10-23-1884	10-24-1884	III-101	PM
David & Mary Adams Rutters		Adam & Sarah Noel		
RUTTER, ROSA ELIZABETH	10-9-1885	10-9-1885	III-104	PM
Henry & Sarah McMaster Rutter		Sarah Kuhn		
RUTTERS, SARAH JANE	9-26-1870	10-9-1870	III-58	PM
David & Mary Adams Rutters		John Adam & Sarah Klunk		
RYDER, FRANCIS SYLVESTER	12-31-1840	1-19-1841	II-39	
John & Mary Barbara Miller Ryder		Catharine Ryder		
RYDER, MARY ANNA	12-5-1825	3-19-1827	I-298	
Michael & Mary Magdalen Kraft Rycer		George & Margaret Stain		
RYLY, JOHN		11-24-1816	I-148	
Bernard Ryly		Charles Huges		

SACRIFF, SALOME	4-15-1792	9-2-1792	I-8
Micael & Maria Sacriff		Cornelius & Anna Sheens	
SAHRBACH, CATHARINA	12-23-1798 (sic)	4-1-1798	I-22
Michael & Eva Catharine Sanrbach		Maria Muler & John Sneider	
SAINTJOHN, SUSANNA	4-18-1807	5-5-1807	I-75
Harvey & Catharine Saintjonn		Elisabeth Noel	
SALLEY, MARIA ANNA	7-5-1799	11-24-1799	I-30
? Salley		Andrew & Maria Smith	
SAMPLING, LOUIS	12-2-1816	3-10-1819	I-161
Jonn & Rebecca Wolf Sampling		Francis & Margaret Marshall	
SAN, ELIZABETH	6-11-1830	3-11-1831	I-319
Benjamin & Emse San		Anna Rossel	PPK
SANDER, GEORGE	3-5-1799	6-2-1799	I-30
Peter & Susanna Sander		Anthony & Catharine Little	
SANDER, MAGDALENA	UNKNOWN	3-30-1804	I-57
Peter & Susanna Kunne Sander		Nicolaus Mertz & Maria Sander	
SANDER, MARGRETA	?-?-1802	4-21-1804	I-57
Peter & Susanna Kunne Sander		Antonius & Elisabeth Santer	
SANDERS, ADAM	12-2-1800	5-31-1801	I-41
Peter & Susanna Sanders		Anthony & Catharine Mertin	
SANDERS, ALOYSIUS	9-29-1821	1-10-1822	I-187
Peter & Catharine Finck Sanders		Henry & Magdalen Finck	
UNKNOWN	1-17-1822	4-1-1822	-189
Anthony & Mary Sanders		Nicholas & Elizabeth Krichter	
SANDERS, BENEDICT GEORGE	8-15-1820	8-20-1820	I-173
Mark & Catharine Gubernator Sanders		Charles & Magdalen Sanders	
SANDERS, BENJAMIN	9-23-1797	9-23-1798	I-23
Peter & Susanna Sanders		Anthony Klein & Maria M' Klein	
SANDERS, CHARLES	?-?-1801	4-21-1804	I-58
Maria Sanders & Jonn Wetedon		Anthony & Elisabeth Santer	
SANDERS, ELIZABETH	1-8-1814	3-10-1814	I-135
Anthony & Maria Sanders		Adam & Elisabeth Oster	
SANDERS, HENRY	6-15-1796	11-6-1796	I-18
Peter & Susanna Sanders		David & Regina Walsh	
SANDERS, HENRY	7-30-1818	8-22-1818	I-157
James & Christine Butt Sanders		Henry Sanders & Mary Butt	
SANDERS, JAMES	2-28-1820	3-26-1820	I-169
James & Christine Butt Sanders		Anthony & Catherine Sanders	
SANDERS, JOHN	6-27-1812	6-29-1812	I-116
Anthony & Maria Sanders		Joannes & Margarita Krichten	
SANDERS, JOSEPH	4-21-1820	4-30-1820	I-171
Anthony & Mary N. Oister Sanders		Joseph Grichten & Barbara Oister	
SANDERS, JOSEPH BENEDICT	1-23-1850	2-27-1850	II-126
Joseph & Juliana Heart Sanders		Susan Krigten	FXD
SANDERS, MICHAEL LOUIS	11-18-1825	12-3-1826	I-295
Michael & Catherine Gubernator Sanders		Elizaboeth Lennard	
SANDERS, PETER	5-9-1821	5-13-1821	I-180
Henry & Mary Ann Coat Sanders		Michael & Catherine Sanders	
SANDERS, STANISLAUS JOHN	5-8-1873	5-14-1873	III-66
John & Mary Small Sanders		Elizabeth Small	PM
SANDERS, WILLIAM	12-21-1817	3-15-1818	I-154
Anthony & Mary Oster Sanders		Mark & Catherine Sanders	
SARBACH, ANNA CHRISTINA	3-29-1799	11-2-1799	I-30
Michael & Catharine Becher Sarbach		Jonn Norbeck & Eva Rosina	
SARBACH, ELIZABETH ANN	5-11-1826	5-21-1826	I-291
John & Mary Gruss Sarbach		Peter Bricchner & Elizabeth Grim	
SARBACH, JOHN HENRY	1-15-1796	3-13-1796	I-17
Michael & Catharine Sarbach		Henry & Catharine Becher	
SARBACH, MARIA MAGDALENA	11-20-1804	1-5-1805	I-63
Michael & Catharine Sarbach		Christina Becner	
SARBACH, MICHAEL	11-21-1800	3-25-1801	I-38
Michael & Catharina Becher Sarbach		Henry & Catharine Becher	
SARBACH, SIMON PETER	5-15-1807	5-24-1807	I-76
Michael & Catharine Sarbach		Patrick & Elisabeth Dougherty	
SARBACH, JAMES	3-8-1815	5-15-1815	I-143
Michael & Catherine Zuenfrock Sarbach		Jonn & Elizabeth Schneider	
SARBAUGH, SUSAN	?-17-1817	3-31-1817	I-151
Michael & Ketty Brombagn Sarbaugh		Joseph & Christine Keffer	

SARELE, SUSANNA	UNKNOWN	5-12-1802	I-47	
John & Anna Clark Sarele		John Brook & Lucy Elder		
SAUBIRE, GEORGE HENRY	9-12-1836	10-10-1836	II-29	
James & Mary Klung Saurbire		John & Susan Felix		
SAUER, ANN ELLEN	3-7-1859	11-1-1859	III-22	MD
Theodore & Margaret Crena Sauer		Ann McDermott		
SAUER, JOSEPH ALINES	About 15 years old	1-1-1883	III-95	JBA
Abraham & Annie Lochman Sauer		Jacob Martin		
SAUER, MARGARET	Aged About 17	9-18-1881	III-91	JBA
Abraham & Anna Luchman Sauer		Louisa Smith		
SAUER, SARAH ELIZABETH	9-1-1845	10-18-1845	II-84	DL
Theodore & Margaret ? Sauer		? ? ?		
SAUER, SUSAN CATHARINE	6-20-1853	10-16-1853	II-159	PM
Theodore & Margaret Grune Sauer		Catharine Falkenstein		
SAUER, THOMAS	10-20-1796	UNKNOWN	I-24	
Paul & Magdalena Sauer		Thomas Burn & Catharina Mollen		
SAUERBACH, MARIETTA	9-22-1819	10-24-1819	I-165	
Michael & Catherine Heinfrock Sauerbach		Henry Decker & Mary Reiter		
SAUERBEER, JAMES	5-12-1800	7-6-1800	I-37	
Henry & Betzy Heidler Sauerbeer		Maria Heidler & Henry Strasbach		
SAUERBIR, JOHN	UNKNOWN	1-13-1804	I-54	
George & Elisabeth Heydler Sauerbir		John & Maria Heydler		
SAUERBIER, LEVI	1-24-1827	2-28-1827	I-297	
James & Mary Klung Sauerbier		John Klung & Sarah Sauerbier		
SAUERBIER, MARGARET	6-25-1816	7-21-1816	I-147	
Mr. & Mrs. George Sauerbier		James & Magdalen Lorentz		
SAUERBIER, MARIA SALOME	1-8-1809	2-7-1809	I-90	
George & Elisabeth Sauerbier		Dieterich & Maria Feldi		
SAUNDERS, ANNA MARIA	10-7-1813	11-8-1813	I-130	
Peter & Catharine Saunders		Henry & Magdalena Finck		
SAUNDERS, APOLONIA	10-23-1816	11-24-1816	I-148	
James & Christina Butt Saunders		John & Apolnia Becker		
SAUNDERS, VIEGINIA ADELINE	6-22-1853	9-12-1853	II-158	FXD
Andrew & Joanna McClean Saunders		Matilda Bigham		
SAURBIER, ELIZABETH	10-25-1810	12-9-1810	I-105	
George & Elisabeth Saurbier		John & Maria Brichner		
SAURBIER, ELIZABETH	11-12-1830	12-12-1830	I-318	PPK
James & Mary Klunk Saurbier		George Saurbier & Elizabeth Heidler		
SAURBIER, GEORGE	6-24-1812	8-9-1812	I-117	
George & Elisabeth Saurbier		Anthony Bibenauer & Magdalena Heidler		
SAURBIER, JOSEPH	5-16-1814	5-29-1814	I-137	
George & Elisabeth Saurbier		Joseph Heidler & Judith Knedler		
SAURBIER, MARIA CATHARINE	4-1-1805	4-18-1805	I-64	
George & Elisabeth Saurbier		Gottlieb & Catharine Brickner		
SAURBIER, MARY	8-9-1822	8-19-1822	I-194	
George & Elisabeth Heidler Saurbier		Joseph & Elizabeth Miller		
SAURBIER, SUSAN	1-27-1833	3-24-1833	I-326	PPK
James & Mary Klunk Saurbier		Henry Brichner & Elizabeth Saurbier		
SAURBIER, SAMUEL ALOYSIUS	3-3-1844	3-17-1844	II-56	NS
Daniel & Catharine Strausbach/Saurbier		Aloysius & Susan Strausbach		
SAURBIRE, FRANCIS IGNATIUS	3-24-1842	4-17-1842	II-45	
Daniel & Catharine Strasbach Saurbire		Charles & Mary Anna Weirich		
SAURBIRE, LUCY	2-22-1841	4-19-1841	II-40	
Joseph & Elizabeth McMaster Saurbire		Mary Ann McMaster		
SAURBIRE, MARY ANNA	2-8-1839	2-10-1839	II-29	
George & Juliana Fink Saurbire		Frederick & Mary Kostman		
SAURCHBACH, MICHAEL	5-6-1796	5-23-1796	I-22	
George & Maria Saurchbach		Catharine Mertin		
SCEPTER, JOSEPH	UNKNOWN	12-29-1793	I-32	
Frederick & Anna Muler Scepter		John & Barbara Denis		
SCHAEFFER, JULIANNA	UNKNOWN	4-4-1863	III-35	JBC
Jacob Schaeffer		Catharine Krichten		
SCHAEFFER, MARY JANE	UNKNOWN	4-4-1863	III-35	JBC
Jacob Schaeffer		Catharine Krichten		
SCHAFFER, MAGDALEN	9-10-1817	9-14-1817	I-152	
Leonard & Mary Small Schaffer		Joseph Small & Magdalen Schaffer		
SCHAFER, MARY AGNES THERESA	5-19-1844	5-22-1844	II-59	NS
Joseph & Agnes Corning Schafer		Catharine ?		

SCHALL, GABRIEL	UNKNOWN	7-25-1829	I-314	PPK
James & Marie Heller Schall		Marie Heller		
SCANDEL, MARIA ELISABETH	UNKNOWN	1-8-1804	I-53	
John & Theresia Kehler Scandel		Peter & Elisabeth Kehler		
SCHAP, HENRY ALBERT	4-7-1830	5-9-1830	I-316	PPK
Anthony & Rebecca Schap		Thomas Will & Mary Kellenberg		
SCHARELS, GREGORIUS	UNKNOWN	1-1-1804	I-53	
John & Sara Tugend Scharels		James & Maria Tugend		
SCHEIFER, MARY ANN	12-3-1820	12-13-1820	I-178	
Joseph & Anna Marshal Scheifer		Nicholas Link & Catherine Brichner		
SCHELINGER, JOSEPH	10-4-1822	10-6-1822	I-194	
Joseph & Margaret Little Schelinger		John & Margaret Little		
SCHEMPERS, JOHN	1-11-1831	3-27-1831	I-319	PPK
Schnotten & Mary Schempers		John Becker & Elizabeth Miller		
SCHEN, LYDIA ANNA	3-26-1842	7-24-1842	II-46	
George & Mary Shulz Schen		Helen Storm		
SCHERMANN, JOSEPH	6-20-1828	7-3-1828	I-307	PPK
Joseph & Catharine Sterke Schermann		Joseph Burgy & Anna Marie Volmar		
SCHILLING, ANNA VICTORIA MARY	8-29-1865	8-30-1865	III-43	PD
Charles & Mary Ann McClain Schilling		Francis Smith & Elisabeth Hemler		
SCHISSLER, SUSAN	1-22-1830	1-31-1830	I-315	PPK
William & Catharine Boling Schissler		Charles McLain & Apolonia Plunket		
SCHIVERT, SEBASTIAN	4-12-1845	5-22-1845	II-77	SB
John & Margaret Rotehaut Schivert		John & Mary Keller		
SCHLENBACH, MAGDALEN CHARLOTTE	8-16-1863	11-19-1863	III-38	FXD
Leonard & Catharine Moore Schlenbach		Francis & Elisa Timmons		
SCHLOCHTER, LOUISE	10-8-1821	2-2-1822	I-188	
Frederick & Elizabeth Wong Schlochter		Susan Gallaher		
SCHLOSS, LUCIE ANN	3-30-1883	4-1-1883	III-95	AC
David & Helena Shultz Schloss		Helen Rickrode		
SCHLOSSER, DAVID THOMAS	11-13-1825	12-29-1825	I-219	
Magdalen Schlosser		David & Mary Schlosser		
SCHLOSSER, ELIZABETH	12-8-1832	3-24-1833	I-326	PPK
George & Mary Weigart Schlosser		John & Magdalen Schlosser		
SCHLOSSER, JOHN JOSEPH	6-25-1850	8-11-1850	II-131	JE
Charles & Mary Weigert Schlosser		Joseph & Elizabeth Kuhn		
SCHLOSSER, MARY JANE	7-5-1858	7-25-1858	III-17	JC
Isador and Anna Kuhn Schlosser		Catharine Kuhn		
SCHLUSHAAN, JOSEPH ANTON	6-25-1794	12-7-1794	I-12	
William Schlusshaan		UNKNOWN		
SCHMAL, JOSEPH	12-8-1803	UNKNOWN	I-53	
John Engelbert & Margretha Stourm		Joseph Schmal Helbrod & Maria Schmal		
SCHMID, JOSEPH	1-24-1849	1-29-1849	II-116	JDC
George & Susan Allwein Schmid		Anna Link		
SCHMID, PETER	2-6-1794	3-23-1794	I-11	
Charles & Anna Schmid		Joseph & Elisabeth Kohn		
SCHMIDT, MARY MAGDALEN	9-9-1844	9-18-1844	II-65	RJD
Anthony & Rachel Adams Schmidt		Samuel & Elizabeth Schmidt		
SCHMIT, LOUISE MARY	12-13-1851	12-15-1851	II-143	JC
Andrew & Catharine Schmit		Joseph & Mary Anna Shmit		
SCHMITH, LOUISE HELEN	6-21-1851	6-23-1851	II-137	JC
Anthony & Rachel Schmith		Samuel & Caroline Schmith		
SCHMITH, SARA CATHARINE	UNKNOWN	3-29-1835	I-331	FH
Adams Schmith		Jacob & Catharine Laurents		
SCHMITH, VINCENT CHARLES	11-28-1852	10-10-1852	II-152	JC
Charles & Anna Schmith		Peter Schmith & Louise Hemler		
SCHNEERINGER, GREGORY LOUIS	9-22-1845	9-28-1845	II-83	FK
John & Mary Magdalen Schneeringer		Richard & Catharine Adams		
SCHNERINGER, JOSEPH JEROME	3-14-1829	5-20-1829	I-310	PPK
David & Bridget Maas Schneringer		Margaret Schneringer		
SCHNEIDER, ANN MARY	UNKNOWN	7-16-1861	III-29	
(Married after inst Cond Bat and rec into church)				
SCHNEIDER, JAMES	4-4-1791	UNKNOWN	I-34	
Peter & Catharine Senneider		? Zimmer & Anna Maria Schneider		
SCHNEIDER, MARIA AUGUSTA	4-22-1812	6-20-1812	I-116	
Elisabeth Schneider		Catharine Gibbons		
SCHNEIDER, MARY MAGDALEN	28 years old	7-?-1848	II-111	RJD
UNKNOWN		Saran Lilly		
SCHNEIDER, SARA	12-28-1815	1-3-1816	I-145	
John & Elizabeth Reinhard Schneider		John & Apolonia Becker		
SCHNIRMIGER, IGNATIUS DANIEL	12-11-1819	12-15-1819	I-167	
Joseph & Margaret Obold Schnirmiger		Ignatius Obold & Elizabeth Schoenfelder		



SCHOCH, ELIZABETH	11-19-1855	5-11-1856	III-9	JE
Anthony & Lugata Oberle Schocn		Catharine Reiter		
SCHOCH, GEORGE MARY	3-1-1864	5-23-1864	III-39	PD
Anthony Quildgarde Oberle Schoch		Margaret Miller		
SCHOCH, LYDDY ANN	5-3-1861	11-1-1861	III-30	JBC
Anthony & Eugat Oberle Schoch		Margaret Miller		
SCHOCH, MARY ANN	5-12-1858	7-25-1858	III-17	JBC
Anthony Kuitgarde Oberle Schock		Margareth Meyer		
SCHOECK, JAMES GEORGE	6-10-1838	4-9-1849	II-118	FXD
Christian & Mary Anna Spengler Schoeck		David Lawrence & Mary Anna Smith		
SCHOLL, SUSAN	9-6-1831	9-27-1831	I-322	PPK
James & Anna Weterspoon Scholl		James Strasbach & Anna Backem		
SCHNOERINGER, JOSEPH THOMAS	4-24-1815	4-30-1815	I-143	
John & Elizabeth Smyth Schnoeringer		James Schnoeringer & Mary Owings		
SCHOEEK, LOUISE MARY ELIZABETH	11-1-1840	4-9-1849	II-118	FXD
Christian & Mary Anna Spengler/Schoeck		David Lawrence & Mary Anna Smith		
SCHOENFELDER, PETER	6-29-1793	7-21-1793	I-9	
Peter & Elisabeth Duth Schoenfelder		Peter Kehler & Elisabeth Kehler		
SCHOLN, SARAH ANN	3-18-1860	5-27-1860	III-25	JBC
Anthony & Leucady O'Bole Scholn		Catharine Miller		
SCHONBRUCK, HENRY	3-29-1849	4-3-1849	II-118	JE
Henry & Mary Seifert Schonbruck		Susan Snyder		
SCHONFELTER, JOHN	2-19-1799	2-23-1799	I-29	
Peter & Elisabeth Schonfelter		John Stacktin & Barbara Kindern		
SCHONFELDER, ELISABETH	1-31-1801	2-3-1801	I-38	
Peter & Elisabeth (Sut) Schonfelder		Barbara Kinder & John Suet		
SCHORB, JOSEPH	1-1-1792	1-3-1792	I-1	
James & Elizabeth Schorb		Joseph & Christina Schnieringer		
SCHRAEDER, HENRY IGNATIUS	6-21-1861	6-26-1861	III-28	PM
Alexander & Cath. McClain Schraeder		Mary A Stein		
SCHREIBER, JAMES	1827	2-17-1828	I-305	
William & Mary Owings Schreiber		James McSherry & Sarah Will		
SCHRODER, CHARLES ALEX	11-26-1889	11-28-1889	III-116	PM
Married Corine B Carbaugh		Charles ? Shilling & Mary M. Klunk		
Henry & Anna Hufnagel Schroder		5-7-1888	III-112	M
SCHRODER, FRANCIS HENRY	5-6-1888	James H. Fink & Joanna Fink		
Henry & Emma Hoofnagle Schroder		3-27-1861	III-27	JBC
SCHUBERT, JOHN FRANCIS	3-9-1861	Mary Marg Schubert		
Valentine & Agnes Chrissman Schubert		6-1-1823	I-200	
SCHULLER, JOSEPH	4-28-1823	Michael Gotschi & Mary Shuller		
John & Mary Huber Schuller		5-16-1880	III-86	FC
SCHULTZ, CHARLES PETER	5-7-1880	Julia Anna Long		
David S & Agnes Arantz Schultz		11-30-1831	I-322	PPK
SCHULTZ, ELIZABETH	9-25-1831	David Chambers & Catharine Schultz		
John & Christine Chambers Schultz		3-23-1794	I-11	
SCHULTZ, JOHN	2-12-1794	John Marshall & Elisabeth Fleschman		
John & Maria Anna Schultz		6-1-1817	I-150	
SCHULTZ, JOHN	UNKNOWN	Noora Schwartz		
Wooner & Susanne Schultz		2-13-1798	I-22	
SCHULTZ, JOSEPH	1-24-1798	Peter & Elisabeth Keeler		
Joseph & Catharine Schultz		3-23-1794	I-11	
SCHULTZ, SUSANNA	2-12-1794	Adam & Susanna (Lang?)		
John & Maria Anna Schultz		6-9-1862	III-32	JBC
SCHULZ, AMELIA LOUISE	5-15-1862	Mary Theresa Zimmerman		
Anthony & Juliana Kump Schulz		1-3-1830	I-314	PPK
SCHULZ, CATHARINE	UNKNOWN	Christine Schneeringer		
Widow of William Heckmann		6-9-1861	III-28	JBC
SCHULZ, JOHN LEWIS	6-5-1861	Jerome Smith & Nancy Lawrence		
Valentine & Mary Smith Schulz		8-20-1820	I-173	
SCHUNDER, ANTHONY	7-17-1820	John & Susan Felix		
John & Anna Felix Schunder		UNKNOWN	I-66	
SCHUTZ, JOSEPH	10-20-1805	John & Margreta Sempion		
Henry & Margreta Dandell Schutz		3-25-1854	III-1	JE
SCHUTZ, MARY MAGDALEN	2-11-1854	John & Agatha Gottwald		
Anthony Joseph & Juliana Kump Schutz		11-11-1849	II-124	JE
SCHWAB, ELIZABETH ANNA BARBARA	7-25-1847	John & Barbara Rosenberger		
James & Sarah Anna Fisher Schwab		12-17-1834	I-330	FH
SCHWARTZ, ANNA ELIZABETH	UNKNOWN	Aunt Elizabeth Schwartz		
UNKNOWN		11-18-1832	I-325	PPK
SCHWARTZ, FRANCIS	11-12-1832	Rachel Shneringer		
Anthony & Sarah McKain Schwartz				

SCHWARTZ, MARIA THERESIA	UNKNOWN	4-9-1804	I-57	
Martin & Catharine Grisimer Schwartz		Andrew Schwartz & Anna Maria Geier		
SCHWARZ, ANNA MARIE ELIZABETH	12-12-1855	12-28-1855	III-8	GV
Edwin Schwarz et A.E.Gonekey		Maria Catharine Lawrence		
SCHWARZ, FRANCIS XAVIER	12-5-1852	12-13-1852	II-152	FXD
William & Catharine Kuhn Schwarz		Juliana Schwarz		
SCHWARZ, JOANNA ELIZABETH	1-16-1851	1-19-1851	II-134	FL
William & Catharine Kunz Schwarz		Helen Kunz		
SCHWARZ, WILLIAM	1-12-1820	1-22-1820	I-167	
Ignatius & Rosina Smitz Schwarz		Joseph & Mary Hellebrat		
SEEKFRID, PEGGY	2-17-1817	4-6-1817	I-149	
John & Margaret Eckenrode Seekfrid		Thomas & Mary Will		
SEIBERT, MARY AGNES	7-29-1827	8-1-1827	I-302	
James & Mary Grimm Seibert		Frances & Catharine Chambers		
SEIFERT, MARY SEIFERT	9-18-1815	4-3-1849	II-118	JE
Michael Seifert				
SEIFFERT, JOANNA	3-22-1829	4-27-1829	I-310	PPK
James & Mary Magdalen Krim Seiffert		Catharine Mayer		
SEIGFRID, MARY ELIZABETH	1-5-1854	1-13-1854	III-1	JE
Ch. & Caroline Weaver Seigfrid		John & Magdalen Sheibert		
SEIGFRID, WILLIAM HENRY MATHIAS	10-3-1846	10-11-1846	II-95	MG
Charles & Caroline Weaver Sigfrid		James & Mary Seigfrid		
SELL, HENRIETTA GITT	7-11-1854	4-14-1877	III-77	J
Peter & Henrietta Gitt Sell		Sarah Lawrence		
SENDORF, GEORGE NICHOLAS	2-13-1831	2-20-1831	I-319	MD
Joseph & Elizabeth Will Sendorf		Nicolas Ginder & Catharine Hemler		
SEYMOUR, EMA LOUISA	2-7-1870	2-12-1870	III-55	JIB
Charles E. Seymour & Josephine Fox		Joseph & Catharine Klunk		
SHACK, JAMES	9-24-1796	12-23-1796	I-20	
Anna Maria Shack		Peter & Catharina Reuther		
SHADER, MARY ELIZABETH	5-3-1833	5-19-1833	I-328	MD
Andrew & Elizabeth Shader		Mary Elizabeth Davis		
SHAEFER, ANNA MARIA	6-21-1814	6-24-1814	I-137	
Leonard & Maria Shaefer		Henry Small & his sister Anna Maria		
SHAEFER, CATHARINA HENRIETTA	7-20-1806	7-20-1806	I-70	
Conrad & Elisabetha Shaefer		Samuel & Hanna Lily		
SHAEFER, ELIZABETH JEAN	2-23-1852	5-18-1852	II-149	JC
John Frederick & Elizabeth Crismar Shaefer		Elizabeth Miller		
SHAEFER, JAMES	9-8-1824	9-12-1824	I-210	
Leonard & Mary Small Shaefer		George Khun & Barbara Guinter		
SHAEFER, JOSEPH	2-12-1822	2-17-1822	I-188	
Leonard & Mary Small Shaefer		Peter & Margaret Little		
SHAFFER, JOHN FRANCIS	8-4-1819	8-8-1819	I-164	
Leonard & Mary Small Shafer		Englehart & Marg. Small		
SHAFFER, LOUISE RIMONA	4-13-1846	4-17-1846	II-89	RJD
Joseph & Agnes Carnin Shafer		Leonard & Mary Shafer		
SHAFFER, CATHARINE	12-26-1822	1-13-1823	I-197	
Joseph & Anna Marshall Shaffer		Nicolas Link & Catharine Brichner		
SHAFFER, SUSAN ELIZABETH	1-24-1826	2-6-1826	I-289	
Joseph & Anna Marshall Shaffer		John Kemp & Elizabeth Klung		
SHAFFER, JOSEPH	7-25-1827	7-30-1827	I-301	
Joseph & Anna Marshall Shaffer		Charles Kneple & Mary Klung		
SHANE, ANN MARY	8-15-1856	10-7-1856	III-11	MD
George & Mary Shultz Shane		Mary Sneeringer		
SHANE, GEORGE FRANCIS XAVIER	6-20-1853	7-22-1853	II-157	FXD
George & Mary Showlst Shane		Elizabeth Martin		
SHANE, JOSEPH	UNKNOWN	9-28-1849	II-123	FXD
George & Mary Shula Shane		Elizabeth Temon		
SHANEBROOK, ELIZABETH	3-15-1828	5-11-1828	I-306	
Joseph & Patience Keys Shanebrook		Scholastica Nagale		
SHANEFELDER, WILLIAM EDWIN	7-9-1887	12-24-1870?	III-111	DFH
Pius & Martha Snider Shanefelder		Wm. F. Shanefelder & Emma Shanefelder		
SHANEFELDER, ANTHONY PETER	8-4-1828	8-7-1828	I-307	
John & Susan Obold Shanefelder		Peter & Mary Stein		
SHANEFELTER, CATHARINE ADALAIS	11-22-1844	12-2-1844	II-69	NS
VICTORIA				
Peter & Catharine Plunkert Shanefelder		Juliana Plunkert		
SHANEFELTER, EDMOND JOSEPH	12-23-1832	12-23-1832	I-326	MD
Peter & Elizabeth Keller Shanefelder		Joseph Rider & Mary Strausbaugh		

SHANEFELTER, MARY ANN	4-20-1821	4-20-1821	I-179	
Peter & Elizabeth Keller Shanefelter		Mary Keller		
SHANFELDER, PETER ALOYSIUS	5-7-1823	5-15-1823	I-200	
Peter & Elizabeth Khaler Shanfelder		Peter & Mary Stein		
SHANNEBROOK, PATIENCE	7-16-1830	7-23-1830	I-317	MD
Joseph & Patience Shannebrook		Catharine Weaver		
SHAPMAN, MARIA	11-16-1793	12-22-1793	I-10	
Matthew & Lenora (nee Long) Shapman		Gary Meggovern & Catharine Koch		
SHARKEY, ANN MARIA	7-6-1832	7-27-1832	I-324	MD
Charles & Sarah Callen Sharkey		Matthew Toland & Anna Corneen		
SHARKEY, ELISABETH	11-4-1807	11-6-1807	I-79	
Cornelius & Elisabeth Sharkey		Michel Kilday & Maria McEnley		
SHARKEY, MARGARETA	11-29-1804	12-23-1804	I-62	
Cornelius & Elisabeth Sharkey		Matthew & Margareta Green		
SHAW, IRENE MARIA YAKE	4-1-1858	7-14-1879	III-84	FC
John Wm & Sarah Margaret Casey Shaw		Elizabeth Yake		
SHAW, SALLY	5-14-1854	12-24-1887	III-111	H
John W & Sarah Shaw Shaw		Annie Smith		
SHEIBERT, CHARLES HENRY	10-27-1862	11-2-1862	III-33	PM
Valentine & Agnes Crismer Sheibert		Catharine Crismer		
SHEIBERT, JAMES IGNATIUS	10-13-1869	10-18-1869	III-54	JIB
Valentine & Agnes Chrismer Sheibert		Sarah Chrismer		
SHEIBERT, MARY CATHERINE	3-31-1870	4-10-1870	III-56	JIB
Michael & Mary Bauer Sheibert		Sarah Sheibert		
SHEIBERT, MARY JANE	11-11-1864	11-17-1864	III-41	JBC
Valentine & Agnes Chrismer Sheibert		Mary Magdalen Shiebert		
SHEIBERT, SARAH ANNE	10-21-1868	11-3-1868	III-53	JIB
Michael & Mary Ann Bauers Sheibert		Sarah Ann Sheibert		
SHEIRER, CHARLES	10-9-1879	10-10-1879	III-85	PM
Henry & Annie Doughterty Sheirer		Mary McSherry		
SHELING, PETER	11-6-1820	11-12-1820	I-175	
Joseph & Margaret Little Shelling		Peter & Mary Little		
SHELBORN, MARIA	1-15-1810	8-19-1810	I-109B	
John & Elisabeth Shelborn		Michael & Maria Quikly		
SHENEBROUGH, JULIA	3-12-1814	8-18-1814	I-140	
Andrew & Magdalena Shenebrough		Samuel & Catharine Difiedal		
SHENFELDER, ANNA ELIZABETH	4-15-1826	4-16-1826	I-290	
Peter & Elizabeth Kholer Shenfelder		Elizabeth Shenfelder		
SHENFELDER, CATHARINE LOUISE	9-16-1836	10-2-1836	II-21	
Peter & Catharine Plunket Shenfelder		David Rider & Elizabeth Overbach		
SHENFELDER, GEORGE ADAM	9-25-1826	9-27-1826	I-293	
John & Susan Obold Shenfelder		James Shenfelder & Catharine Obold		
SHEPPER, SUSAN	10-20-1815	8-2-1816	I-146	
Benedict J. & Susan Black Shepper		John & Polly Hite		
SHEPHERD, JOANNES JACOBUS	6-38-1807	7-25-1807	I-77	
James & Margareta Shepherd		Samuel & Maria Brady		
SHERKY, MARY ANN	5-21-1825	5-23-1825	I-214	
Charles & Sarah Galen Sherky		James Mulligan & Helen Sherky		
SHERIDAN, ANNA ELIZABETH	1-25-1817	1-26-1817	I-149	
William & Rebecca Elder Sheridan		Peter Shoenfelter & Elizabeth Kaeler		
SHERRER, JOHN ALEXANDER	5-28-1832	7-22-1832	I-324	MD
James & Rachel Keffer Sherrer		John & Susan Brady		
SHERY, MICHAEL	UNKNOWN	1-6-1821	I-176	
Joseph & Margaret Doll Shery		Michael & Catharine Noel		
SHNERIGEN, JOSEPH	12-10-1823	12-13-1823	I-204	
Joseph & Margaret Obold Shnerigen		Susan Obold		
SHIBERT, SARAH	2-16-1844	4-7-1844	II-57	NS
John & Magdalen Shibert Shibert		John & Sarah Keller		
SHILLING, GABRIELLA	6-21-1875	6-22-1875	III-71	PM
Charles & Mary McClain Shilling		James & Johanna Fink		
SHILLING, ANN JOANA	10-5-1862	10-5-1862	III-33	PM
Charles & Ella McClain Shilling		Jerome Sneeringer & Agnes Sneeringer		
SHILLING, CATHARINE CECILIA	UNKNOWN	6-21-1832	II-1	
Joseph & Catharine Little Shilling		James & Sarah Lilly		
SHILLING, JOHN CHARLES	4-20-1861	4-21-1861	III-28	JBC
Charles & Mary McClean Shilling		John & Mary Klunk		
SHILLING, JOHN TOBIAS	9-14-1836	9-23-1836	II-21	
Joseph & Margaret Little Shilling		James Little & Margaret Rosenstill		
SHILLING, LAURA ANNE	9-9-1865	9-10-1865	III-252	JIB
Charles & Mary Ann McClean Shilling		Alexander Schroeder & Cath. McClean		
SHILLING, WILLIAM	11-20-1818	11-22-1818	I-159	
Joseph & Margaret Little Shilling		James & Catherine Little		

SHILLS, MARIA ELISABETH	9-8-1797	3-22-1798	I-27	
John & Maria Shills		John & Rosanna Timmons		
SHILING, MARGARET	9-14-1824	9-19-1824	I-210	
Joseph & Margaret Little Shiling		Mark Little & Anna Brady		
SHINE, AGNES	4-4-1838	4-27-1838	II-27	
George & Mary Shulz Shine		Helen Stine		
SHINE, SARAH	12-20-1835	12-22-1835	II-17	
George & Mary Shulz Shine		Peter & Catharine Stein		
SHIPPER, ANNA BARBARA	6-26-1813	2-7-1814	I-132	
Benedict Joseph & Susanna Shipper		L. Barth		
SHIPPER, BARBARA ELISABETHA	8-6-1811	2-9-1813	I-122	
Christina				
Benedict Joseph & Susanna Maria Shipper		Peter & Christina Lang		
SHIPPER, CHARLES FREDERICK	7-5-1818	8-16-1818	I-157	
Benedict Joseph & Susan Bleck Shipper		George Richter & Elizabeth Lang		
SHIRKY, HENRY	1-23-1816	1-30-1816	I-147	
Con & Els Kain Shirky		James & Eva Dolohide		
SHIRKEY, SARA	10-10-1813	11-4-1813	I-129	
Cornelius & Elisabeth Shirkey		Joanna Dayly		
SHISLER, ELISABETH	5-27-1813	6-3-1813	I-125	
Catharine Shisler		Elisabeth Drexler		
SHISLER, FLORENCE ELISA	9-19-1838	9-30-1838	II-29	
William & Caroline Bolligan Shisler		Joseph Zindorf & Elisa Trexel		
SHISLER, MARIA	5-27-1813	6-3-1813	I-125	
Catharine Shisler		Maria Will		
SHITZ, JOSEPH ANTHONY	6-6-1825	7-10-1825	I-215	
John & Margaret Fischer Shitz		Anthony & Catharine Krichten		
SHITZEL, RACHEL	5-12-1836	5-21-1836	II-18	
William & Catharine Brullinger Shitzel		James & Mary Klung		
SHLUSSER, LEDWILL	4-6-1847	4-12-1847	II-100	MG
Charles & Mary Nicker Shlusser		Mary Kuhn		
SHMIT, LOUISE AGNES	12-3-1851	12-10-1851	II-143	JC
George Shmit & Susan Shmit		James Laurenz & Elizabeth Robison		RJD
SHNEERINGER, MATILDA ELIZABETH	5-6-1846	5-8-1846	II-92	
Davis & Margaret Fleischman/Shneeringer		Catharine Noel		
SHNERINGER, DAVID	UNKNOWN	1-10-1818	I-153	
John & Elizabeth Smitz Shneringer		Catherine Smitz & John Reider		
SHNEIDER, AUGUSTUS	3-30-1889	4-8-1889	III-115	PM
Aloysius & Julie Shenfelder Shneider		Mary G. Bott		
SHNEIDER, CATHARINE	4-23-1801	6-4-1801	I-39	
Peter & Catharine Bamberger		Martin Shneider & Catharine Hofman		
SHOEMAKER, ANNA MARIA	8-30-1807	10-29-1807	I-79	
John & Elisabeth Shoemaker		Barbara Thomson, widow		
SHOEMAKER, ELIZABETH	1-11-1814	8-29-1814	I-140	
John & Eliza Shoemaker		Francis Goack & Anna Owens		
SHOEMAKER, GEORGE	1-26-1817	7-14-1817	I-153	
John & Elizabeth Thens Shoemaker		John & Catherine Koch		
SHOEMAKER, SALY	9-29-1800	5-23-1802	I-46	
John & Elisabetha Dun Shoemaker		Eleonora Chapman		
SHOEN, ANTHONY	10-29-1804	11-1-1804	I-62	
Joseph & Elisabeth Shoen		George Stein & wife Catharine		
SHOEN, GEORGE	3-6-1809	3-10-1809	I-91	
Joseph & Elisabeth Shoen		George Stein & Margareta Sterner		
SHOENBRUK, JOSEPH	2-2-1826	3-12-1826	I-289	
Joseph & Patricia Kiath Shoenbruk		Barbara Kais		
SHOENEBROOK, JOHN	1-1-1827	4-20-1827	I-299	
Mary Shoenebrook		Catherine Henry		
SHOENEBRUCK, HENRY	12-27-1822	5-18-1823	I-199	
George & Margaret Lift Shoenebruck		Sara & Peter Weber		
SHOENFELD, JOSEPH	UNKNOWN	11-3-1806	I-72	
Peter & Elisabeth Shoefeld		Henry Will & wife		
SHOENFELDER, ADAM HENRY	9-16-1808	9-21-1808	I-87	
Peter & Elisabeth Shoefelder		Barbara Guenter & L. Barth		
SHORB, ?	UNKNOWN	5-4-1806	I-69	
Adam & Maria Shorb		Paul Miller & ? Shorb		
SHORB, ABRAHAM SAMUEL	12-22-1825	2-17-1825	I-289	
John & Mary Kochenauer Shorb		Ignatius & Margaret Miller		
SHORB, AGNES GENEVIEVE	8-9-1878	8-11-1878	III-81	PM
James & Julianne Bollinger Shorb		John Smith & Agnes Smith		
SHORB, ALEXANDER	7-30-1843	5-4-1843	II-51	
Adams & Mary Anna Miller Shorb		Louis Ignatius Miller & Juliana Neel		

SHORB, ALEXANDER CAROL John & Maria Shorb	7-7-1814	7-15-1814	I-139	
SHORB, ALEXANDER SAMUEL Mary Shorb, daughter of Adam Shorb	9-14-1823	10-17-1823	I-202	
SHORB, ANASTASIA CATHARINE Samuel & Catharine Parr Shorb	6-5-1853	6-11-1853	II-156	JE
SHORB, ANDREW Adam & Maria Shorb	10-12-1811	7-5-1812	I-116	
SHORB, ANTHONY BASIL John Shorb (of Antony) & Maria	10-16-1810	11-8-1810	I-105	
SHORB, ANNA VIRGINIA Lewis A & Sarah Weaver Shorb	2-25-1888	2-27-1888	III-111	PM
SHORB, ANNIE CATH. Jerome & Sevilla Bernhold Shore	3-20-1887	3-21-1887	III-109	PM
SHORB, ARON LAURENCE Anthony & Rebecca Lisser Shorb	8-1-1827	5-15-1827	I-302	
SHORB, AUGUSTINE ALPHONSE James & Julianna Bollinger Shorb	10-20-1880	10-22-1880	III-88	PF
SHORB, BASIL JACOB Samuel & Catharine Parr Shorb	1-6-1864	1-12-1864	III-38	BS
SHORB, BERNADINE James & Julia Bellinger Shorb	9-23-1886	9-25-1886	III-107	PM
SHORB, CATHARINE Stephan & Christina Lochner Shorb	11-14-1802	2-2-1803	I-49	
SHORB, CATHARINE Lazarus & Mary Mellon Shorb	11-15-1832	1-8-1833	I-326	MD
SHORB, CHARLES AUGUST Leo & Josephine Ginter Shorb	11-26-1870	11-26-1870	III-58	JE
SHORB, EDWARD John & Mary Brichner Shorb	11-1-1824	11-4-1824	I-209A	
SHORB, EDMUND AUGUSTINE Alexander & Mary Wise Shorb	5-11-1854	5-20-1854	III-2	FXD
SHORB, ELIAS James & Elizabeth McMaster Shorb	7-21-1846	7-31-1846	II-93	MT
SHORB, ELIZABETH Anthony & Rebecca Lisa Shorb	10-1-1834	10-12-1834	II-13	
SHORB, EMMA JANE James M & Julianne Bollinger Shorb	7-12-1874	7-14-1874	III-69	PM
SHORB, FRANCIS Adam & Magdalen Muller Shorb		5-16-1820	I-172	
SHORB, FRANCIS EDMUND Joseph & Louise Davis Shorb	11-24-1825	12-8-1825	I-219	
SHORB, GEORGE Adam & Maria Shorb	6-11-1814	7-31-1814	I-139	
SHORB, GEORGE Leo & Martha Trone Shorb	12-1-1888	2-22-1889	III-114	PM
SHORB, GIDORUS ISAAC John & Mary Hochenauer Shorb	5-18-1827	5-11-1828	I-306	
SHORB, HENRIETTA James & Juliann Bollinger Shorb	7-11-1876	7-12-1876	III-75	PM
SHORB, HENRICA John & Catherine Shorb	10-5-1804	10-11-1804	I-61	
SHORB, HENRY Jerome & Sibilla Shorb	9-21-1883	10-3-1883	III-97	PM
SHORB, IMMOGINE CECILIA Alexander & Mary A. Wise Shorb	2-21-1857	2-24-1857	III-12	MD
SHORB, JAMES Anthony & Anna Maria Short	12-18-1795	12-22-1795	I-15	
SHORB, JAMES Adam & Maria Shorb	6(10?), 1807	8-17-1809	I-95	
SHORB, JANE VERONICA Simon & Catharine Parr Shorb	7-27-1859	7-30-1859	III-21	JBC
SHORB, JEROME AMBROSE James & Elisabeth McMaster Shorb	3-19-1857	5-24-1857	III-13	MD
SHORB, JOANNA John & Mary Bucher Shorb	1-18-1823	1-28-1823	I-197	
SHORB, JOANNA ELIZABETH Alexander & Mary Anna Wise Shorb	5-1-1852	5-12-1852	II-148	JE
SHORB, JOANNES Adam & Maria Shorb	5-8-1804	6-8-1804	I-59	
				Stephen & Catherine Shorb

SHORB, JOHN AUGUSTIN Samuel & Catharine Parr Shorb	10-17-1855	10-27-1855	III-7	JE
SHORB, JOHN EZECHIE James & Elizabeth McMaster Shorb	3-31-1855	5-22-1855	III-6	MD
SHORB, JOHN WILLIAM ABRAHAM Philip & Gemina Shorb	11-19-1830	11-30-1830	I-318	MD
SHORB, JOSEPH AUGUSTUS Joseph & Louise Shorb	3-23-1835	4-26-1835	I-334	MD
SHORB, JOSEPH Adam & Maria Shorb	6-17-1809	8-17-1809	I-95	
SHORB, JOSEPH John & Maria Shorb	3-19-1812	3-24-1812	I-115	
SHORB, JULIANA Stephan & Christina Shorb	2-5-1807	6-12-1808	I-84	
SHORB, LAURA MATILDA Samuel & Catharine Parr Shorb	11-4-1857	11-8-1857	III-15	MD
SHORB, LEO ISRAEL James & Elizabeth McMaster Shorb	4-24-1861	5-26-1861	III-28	JBC
SHORB, LOUIS ALFRED Adam & M. Anna Muller Shorb	10-6-1849	10-11-1849	II-124	JC
SHORB, LOUISE ELIZABETH James & Anna Bingham Shorb	2-22-1828	4-13-1828	I-306	
SHORB, LOUISE MANDILLA James & Elizabeth McMaster Shorb	11-19-1852	3-27-1853	II-154	JE
SHORB, MARIANNA James & Christina Shorb	2-6-1804	2-20-1804	I-56	
SHORB, MARTHA APOLONIA Leo & Josephine Ginter Shorb	5-12-1873	5-16-1873	III-66	JE
SHORB, MARTHA JOSEPHINE Alexander & Mary Weoss Shorb	12-13-1843	12-23-1843	II-53	RJD
SHORB, MARY AGNES LUCINDA James & Elisabeth McMaster Shorb	2-5-1863	5-10-1863	III-36	PD
SHORB, MARY CLOTHILDA Adam & Mary Shorb	8-13-1851	8-24-1851	II-139	JC
SHORB, MARY JANE Leo & Josephine Ginter Shorb	11-7-1867	11-8-1867	III-49	PM
SHORB, MARY LOUISE Joseph & Louise Shorb	UNKNOWN	4-20-1829	I-310	MD
SHORB, MARY MATILDA John & Mary Beecher Shorb	2-26-1816	3-7-1816	I-146	
SHORB, NATHANEAL IGNATIUS Adam & Elizabeth McMaster Shorb	1-3-1850	4-1-1850	II-127	JE
SHORB, PAUL Leo & Annie Kuhn Shorb	2-6-1886	4-14-1886	III-105	PM
SHORB, SALLY ANN John & Mary Beecher Shorb	11-5-1817	11-6-1817	I-153	
SHORB, SAMUEL John Shorb & Dominica Maria Beecher	11-3-1820	11-8-1820	I-175	
SHORB, SAMUEL Adam & Mary Miller Shorb	8-13-1825	11-15-1825	I-218	
SHORB, THOMAS JACOB Mr. Shorb	UNKNOWN	1-25-1835	I-331	FH
SHORB, WILLIAM AUGUST Joseph & Louise Davis Shorb	8-5-1827	8-19-1827	I-302	
SHORB, WILLIAM HENRY Liguori & Sarah Shorb	UNKNOWN	5-30-1829	I-311	MD
SHORBE, CHARLES ANTHONY Joseph & Luisa Davis Shorbe	1-13-1832	4-24-1832	I-323	MD
SHORT, PETER Joseph & Anna Marshall Short	10-22-1818	10-30-1818	I-158	
SHORTZ, SUSANNA Patrick & Maria Shortz	1-7-1804	5-13-1804	I-58	
SHOULE, HENRY George & Barbara Keffer Shoule	7-30-1818	11-28-1818	I-159	
SHMID, JOSEPH Anthony & Rachel Adams Shmid	2-20-1846	2-21-1846	II-89	RJD
SHMITH, MARIA John & Maria Shmith	2-4-1809	11-1-1809	I-98	
SHNEIDER, ? Nicholas Shneider	UNKNOWN	1 (1808)	I-85	
		Elizabeth McLaughlin & Nicholas Rortari		
		Francis Hild & Elizabeth Ann Barns		
		Frederick & Harriette Keller		
		John Grover & Catherine Davis		
		Peter Martin & Sona Hameler		
		Susanna Beaver		
		Henry & Catharine Ekenrod		
		Elis. Shneringer		
		Maria Faller		
		Joseph & Maria Hellbrode		

SHNEIDER, JOSEPH	8-8-1797	9-24-1797	I-19	
Anthony & Catharine Bamberger Shneider		Anthony & Barbara Shneider		
SHNIDER, ALOYSIUS JOSEPH	2-13-1810	3-25-1810	I-103	
Nicolas & Elisabeth Shneider		Joseph & Maria Hildebrand		
SHNIDER, MARY MARGARET	22 years old	6-19-1847	II-102	RJD
		Catherine Shneringer & ? Gubernator		
SHRADER, SUSAN	10-31-1853	11-6-1853	II-159	JE
Alexander & Catharine McLain Shrader		Susan McLain		
SHREDDER, HENRIETTA ANNA	UNKNOWN	5-30-1829	I-311	MD
Catharine Shredder		Emilia Barlaheu		
SHRIVER, ELIZABETH	UNKNOWN	6-11-1829	I-311	MD
William & Mary Shriver		James McSherry & Sarah Will		
SHRIVER, JOHN LAWRENCE	10-4-1834	12-21-1834	I-331	MD
John & Mary Owens Shriver		Elizabeth Smith		
SHRIVER, SARAH CLEMENTINE	UNKNOWN	5-15-1831	I-320	PPK
John & Mary Owens Shriver		Dalila Crate		
SHROEDER, MARY MAGDALEN	8-23-1857	8-24-1857	III-14	MD
Alexander & Catharine McClain Shroede		James & Joanna Fink		
SHRODER, JOHN ALEXANDER	1-4-1827	3-26-1854	III-1	JE
Jacob & Magdalen Clark Shroder		Daniel Reily		
SHUHMANN, MARY EMA	9-28-1858	1-23-1863	III-34	PM
Alexander & Ema Bridges Shunman		Joseph Pfarrer & Josephine Pfarrer		
SHULLER, VINCENT WILLIAM JOSEPH	11-19-1882	1-20-1884	III-98	R
George & Jane Winters Shuller		Conrad Alwine & Mary Alwine		
SHULTZ, ADAM	6-28-1820	7-2-1820	I-172	
Joseph & Catharine Noel Shultz		George & Catharine Shultz		
SHULTZ, ANNA CATHARINE	12-16-1832	4-28-1833	I-327	PPK
John & Christine Schembers Shultz		Mary Tristel		
SHULTZ, ANNA MARIA	1-16-1798	3-26-1798	I-28	
Herman & Catharine Shultz		George Henry & Catharine Coch		
SHULTZ, BARBARA	3-29-1801	5-3-1801	I-39	
George & Barbara Kaifer Shultz		Lewis & Charlotta Kaifer		
SHULTZ, CAROLINE THERESA	1-11-1824	1-21-1824	I-204	
Joseph & Catharine Noel Shultz		John & Frances Noel		
SHULTZ, DAVID SYLVESTER	5-26-1875	5-27-1875	III-71	JE
David & Agnes C Arentz Shultz		Lidy Ann Shlosser		
SHULTZ, ELIAS	12-16-1821	12-25-1821	I-185	
Joseph & Catharine Noel Shultz		Peter Hershey & Margaret Shultz		
SHULTZ, ERASMUS	6-21-1818	8-22-1818	I-157	
John & Mary Shorb Shultz		Joseph Shorb & Teresa Owens		
SHULTZ, JAMES LUDOVICUS	11-27-1812	12-31-1813	I-122	
John & Maria Shultz		John & Catharine Shultz, Sr.		
SHULTZ, JAMES	8-6-1827	8-15-1827	I-302	
John & Christine Chambers Shultz		James Culleon & Margaret Crisemer		
SHULTZ, JOSEPH	12-11-1824	12-12-1824	I-210A	
John & Anastasia Chambers Shultz		George Ekenroth & Theresa Brichner		
SHULTZ, LEWIS IGNATIUS	12-17-1857	1-3-1858	III-15	JE
Valentine & Mary Smith Shultz		Smith & Theresa Owings		
SHULTZ, MARY ANN	4-22-1822	5-1-1822	I-192	
John & Mary Shorb Shultz		Mary Ann Bowel		
SHULTZ, MARY LOUISE	8-3-1847	8-9-1847	II-103	MG
August & Mary Smith Shultz		Louis Clunk		
SHULTZ, PETER	5-26-1841	6-21-1841	II-41	PAS
John & Christine Chambers Shultz		John & Joanna Kuhn		
SHULTZ, SAMUEL	5-19-1810	6-26-1810	I-102	
John & Maria Shultz		John & Maria Shorb		
SHULZ, ANTHONY	10-22-1838	11-2-1838	II-29	
John & Christine Chambers Shulz		Michael & Mary Lorens		
SHULZ, DAVID	1-14-1837	4-16-1837	II-23	
John & Christine Chambers Shulz		David & Christine Chambers		
SHULZ, GEORGE	3-31-1826	3-10-1827	I-298	
Barbara Shulz		Barbara Shulz		
SHULZ, JACOB	9-17-1804	11-27-1804	I-62	
George & Barbara Shulz		John & Elisabeth Felix		
SHULZ, JEROME	11-28-1870	12-4-1870	III-58	JE
Joseph & Elizabeth Peterman Shulz		Mary Weirich		
SHULZ, JOHN	2-4-1793	2-5-1793	I-9	
Joseph & Catharine (nee Lang) Shulz		John & Maria Shulz		
SHULZ, JOHN	3-28-1834	5-17-1834	II-11	
John & Christine Chambers Shulz		Jacob & Mary Stair		
SHULZ, JULIANA	1-25-1830	12-1-1854	III-4	JE
Peter & Rachel Paul Kump		Amelia Smith		

SHULZ, LOUIS	About 5 years old	3-12-1852	II-146	JC
Louis & Rebecca Stikel Shulz		UNKNOWN		
SHULZ, MARY	8-10-1877	9-2-1877	III-78	PM
David & Agnes Cromer Shulz		George & Catharine Smith		
SHULZ, MARY ANNA	UNKNOWN	4-21-1836	II-18	
John & Christine Chambers Shulz		Mary Hess		
SHULZ, REBECCA	10-28-1823	11-7-1823	I-203	
Catharine Shulz		Elizabeth Shondorf		
SHULZ, SARAH ANNA	4-4-1840	4-20-1840	II-35	
John & Christine Chambers Shulz		Charles Smith & Catharine Chambers		
SHUMAN, MARY ROSE	4-29-1888	4-29-1888	III-112	PM
John & Julia Small Shuman		Samuel & Susan Hockensmith		
SHUNFELTER, MILES EUCASIU	2-20-1847	2-28-1847	II-98	MG
Peter & Catharine Plunket Shunfelter		Charles Gubernator & Anna Eliz. Shunfelter		
SHUNTZ, HENRY	5-19-1826	6-4-1826	I-291	
John & Christine Chambers Shuntz		Henry Brichner & Catharine Drayer		
SHURAH, WILLIAM	9-7-1830	11-28-1830	I-318	MD
James & Rachel Keffer Shurah		Louis & Charlotte Keffer		
SHURB, ADAM	12-3-1800	2-3-1801	I-38	
Stephan Shurb & Christina Lochner		Adam Shurb & Maria Miller		
SHURB, BILLY	5-2-1796	5-6-1796	I-17	
James & Christina Shurb		Margaretha Meringen & Stanislaus Cerfoumont		
SHURB, DAVID	11-29-1800	12-5-1800	I-34	
James Shurb & Christina Sneeringer		John & Susanna Sneeringer		
SHURB, ELISABETH	3-14-1802	6-6-1802	I-45	
Adam & Polly Muller Shurb		Stephanus & Christina Shurb		
SHURB, JAMES	2-19-1795	11-1-1795	I-15	
James & Barbara Shurb		Adam Fink		
SHURB, JIMY	10-15-1796	10-20-1796	I-20	
John & Catharine Shurb		Stanislaus Cerfoumont & Maria Coopser		
SHURB, MARIA	3-20-1803	5-1-1803	I-49	
Adam & Maria Muler Shurb		John & Elisabeth Muller		
SHURB, SAMUEL	2-4-1799	2-5-1799	I-29	
James & Christina Shurb		Michael Simmer & Charlotte Simmer		
SHURKEY, ALICE ANNA	1-9-1827	1-21-1827	I-296	
Charles & Sarah Callen SHurkey		Neal Slavin & Margaret Shurkey		
SHURKEY, ANNA	7-23-1809	7-27-1809	I-94	
Cornelius & Elisabeth Shurkey		John Tempion & Maria McEnley		
SHURP?, SALOME	2-19-1793	3-2-1793	I-9	
John, Catharine (nee Fink) (Shurp?)		Maria Fink & The Rev. Father Erntzen		
SHUTZ, JOSEPH ANTHONY	3-22-1856	4-25-1856	III-9	MD
Anthony & Juliana Kump Shutz		Mary Charlotte Strasbaugh		
SHUTZ, MARY AGATHA	12-25-1823	2-8-1824	I-205	
John & Margaret Fiscner Shutz		Joseph Krichten & Eva Fischer		
SHWARZ, HENRY	7-12-1810	7-22-1810	I-104	
James & Catharine Shwarz		John & Elisabeth Felix		
SICKFRIED, CATHERINE	12-17-1815	12-26-1815	I-145	
John & Margaret Eckenrode Sickfried		James Eckenrode & Catherine Wote		
SIEGFRIED, CLARA ISABELLE	10-13-1845	10-16-1845	II-84	NS
James & Mary Willet Seigfried		Thomas & Mary McKinny		
SIEGFRIED, ELIZABETH ANNA	4-7-1827	5-6-1827	I-299	
John & Margaret Eckenroth Seigfried		Henry Martin & Elizabeth Meigley		
SIEGFRIED, EDWARD JOHN	12-11-1882	12-11-1882	III-94	-JE
John & Matilda Acherman Siegfried		Edward & Sarah Shorb		
SIEGFRIED, GEORGE JOSEPH	9-6-1875	9-6-1875	III-72	PM
John & Matilda Ackerman Siegfried		Clara Ackerman		
SIEGFRIED, MATTHEW HENRY	9-21-1824	9-27-1824	I-210	
John & Margaret Ekenroth Siegfried		Cecelia Eck		
SIEGFRIED, SARAH CLARA	2-6-1872	2-7-1872	III-6	PM
John & Matilda Ackerman Siegfried		Clara Ackerman		
SIGFRID, JOANNA ELISA ANNA	5-26-1843	7-2-1843	II-51	
Charles & Caroline Weaver Sigfrid		Henry & Catharine Crismer		
SIGFRID, MARIAN MATILDA	11-10-1879	11-11-1879	III-85	FC
John & Matilda Ackerman Sigfrid		Clara Ackerman		
SIGFRID, JOHN HENRY	9-16-1811	12-1-1811	I-113	
John & Margareta Sigfrid		Henry Althoff & Elisabeth Ekenroth		
SIGFRID, MARY ANASTASIA	2-25-1888	3-1-1888	III-111	PM
John & Madeide Acherman		Sarah Acherman		



SIGFRED, JOSIA JOHN Charles & Caroline Weaver Sigfred	9-13-1841	9-22-1844	II-65	PAS
SIGFRIED, JULIANA CATHARINE Charles & Caroline Sigfried	4-5-1852	4-10-1852	II-147	JC
SIEGFRIED, MARGARET SARAH Charles & Caroline Weser Siegfried	10-13-1848	10-21-1848	II-114	FXD
SIGFRID, MARIA Charles & Margareta Sigfrid	12-11-1812	12-27-1812	I-121	
SIGFRIED, MARY AMANDA Charles & Carla Weaver Sigfried	10-10-1850	11-25-1850	II-133	FXD
SIGFRID, MARY GERTRUDE Joanes & Margaretha Sigfrid	2-1-1810	2-7-1810	I-99	
SILLER, SUSAN CATHARINE George & Anna Sterner Siller	11-25-1845	1-12-1846	II-87	
SIMERMAN, SAMUEL Henry & Maria Schraoter Simerman	3-13-1815	4-30-1815	I-143	
SIMON, FREDERICK (in York) John & Magdalena Simon	2-21-1806	2-23-1806	I-68	
SIMONS, MARIA James & Magdalena Simons	4-9-1811	4-20-1811	I-111	
SIMPSON, ALFRED THOMAS Thomas Simpson & Mary Catharine Schnabel	4-27-1828	5-8-1828	I-306	
SIMPSON, LORENOR ANNA Warfield & Rachel Haitt Simpson	10-20-1822	4-23-1867	III-48	GV
SIMSON, JOHN AMBROSE Thomas & Barbara Ridelmoser Simson	3-1-1823	6-12-1823	I-200	
SIMSON, WILLIAM Thomas & Mary Catherine Schnabel Simson	4-2-1827	4-5-1827	I-299	
SINDORF, AGNES Joseph & Mary Sindorf	1-13-1844	1-26-1844	II-54	FXK
SINDORF, ANDREW Joseph & Elizabeth Will Sindorf	12-2-1828	3-6-1829	I-309	PPK
SINDORF, BARBARA ANN George & Barbara Kemp Sindorf	6-19-1860	5-19-1860	III-25	JBC
SINDORF, CLETUS ANDREW George & Barbara Camp Sindorf	12-24-1857	1-21-1858	III-15	JE
SINDORF, JOHN VIRGIL Andrew F. & Eliza Kohlhaver Sindorf	5-13-1861	5-18-1861	III-28	JBC
SINDORF, PIUS CLOVIS George Sindorf, Barbara Kemp	8-12-1854	8-21-1854	III-3	MD
SINDORF, VITUS MODESTUS Andrew Sindorf, Elizabeth Colehour	5-16-1858	5-23-1858	III-17	MD
SINDORF, MARY (nee Emrich) Wife of Joseph Sindorf	5-9-1823	1-26-1844	II-54	FXK
SINDROF, FRANCIS XAVIER George & Barbara Camp Sindrof	10-4-1855	11-1-1855	III-7	JE
SLAYBAUGH, FRANCES ANASTASIA Leonard & Catharine Moore Slaybaugh	9-23-1853	12-26-1853	II-160	JE
SLESSINGTON, CATHARINE John & Clarice Sigfrid Slessington	7-25-1832	8-5-1832	I-324	PPK
SLEYBAUGH, GEORGE CONRAD Leonard & Catherine Moore Sleybaugh	4-13-1855	5-19-1855	III-6	FXD
SLOK, THOMAS Thomas Slok & Eva Borkart	6-3-1804	7-17-1804	I-59	
SLOSSER, GEORGE DAVID Charles & Mary Wecker Slosser	3-1-1843	5-31-1843	II-50	
SLOSSER, ISIDORE Charles & Pally Weigart Slosser	3-30-1830	8-13-1830	I-317	PPK
SLOSSER, MARGARET CATHARINE Charles & Mary Worket Slosser	4-25-1836	10-30-1836	II-21	
SLOSSER, MARY JOANNA Charles & Mary Walker Slosser	2-23-1840	10-8-1840	II-37	
SLOSSER, MECHTILDA John & Catherine McLain Slosser	12-9-1818	12-13-1818	I-159	
SLOSSINGER, LYDIA ANNA William & Margaret Cashman Slossinger	6-15-1851	12-6-1851	II-143	FXD
SLUSSER, GENFRIED John & Louisa Smith Slusser	7-11-1883	7-12-1883	III-96	PM
SLUSSER, MARY ELLIS Geo & Ellen Shultz Slusser	7-22-1881	7-30-1881	III-90	JBA
				Agnes Shultz

SMALL, AGNES James & Louisa P. Koshon Small	10-7-1887	11-8-1887	III-110	PM
SMALL, AGNES MARTHA VICTORIA John & Catharine McClain Small	3-11-1848	3-20-1848	II-112	FXD
SMALL, AGNES SUSAN Anthony, Margaret Small	12-25-1847	1-24-1848	II-107	JE
SMALL, AGNES MARY Louis & Mary Holter Small	9-27-1870	10-1-1870	III-58	D
SMALL, ALOYSIUS Engelhart & Margaret Storm Small	2-23-1824	3-1-1824	I-205	LB
SMALL, ALOYS. DAVID MARIA Jerome & Jane Nary Small	10-14-1863	11-18-1863	III-38	PD
SMALL, ALOYSIUS IGNATIUS Aloysius & Elizabeth Schwarz Small	9-12-1861	9-15-1861	III-29	JBC
SMALL, AMBROSE AUG Daniel & Ann M. Heidler Small	4-10-1864	4-17-1864	III-39	JBC
SMALL, ANN ELIZABET Aloysius & Elizabeth Swartz Small	10-19-1854	10-25-1854	III-4	JE
SMALL, ANN MARY James & Louise Ginter Small	11-9-1860	11-11-1860	III-26	JBC
SMALL, ANNA ELIZABETH Anthony & Margaret Small	9-30-1844	10-7-1844	II-66	PAS
SMALL, ANNA GERTRUDE Married Bernard P. Topper	7-26-1888	7-29-1888	III-112	PM
SMALL, ANNA MARY Aloysius & Maria Adams Small	6-3-1882	6-4-1882	III-93	PF
SMALL, ANNE David & Belinda Lawrence Small	11-29-1883	12-2-1883	III-98	PM
SMALL, ANNIE Wm & Emma Noel Small	11-14-1883	11-15-1883	III-97	PM
SMALL, ANNY MARGARET Samuel & Agnes Buttler Small	4-24-1866	5-27-1866	III-45	PM
SMALL, ANTHONY Daniel & Anna Mary Heidler Small	5-17-1819	5-23-1819	I-162	
SMALL, AUGUSTINE JOHN PETER Aug. & Margaret Storm Small	3-24-1872	4-2-1872	III-62	PM
SMALL, AUGUSTINE WALTER Samuel & Annie Heitler Small	9-25-1887	9-29-1887	III-110	JBM
SMALL, AUGUSTUS JAMES MARIA William H & Emma Small	5-25-1864	6-3-1864	III-39	PD
SMALL, CARIAN EDMUND Aloysius & Elizabeth Swartz Small	11-15-1888	11-16-1888	III-113	F
SMALL, CATHARINA Ignatius & Mary Devine Small	5-9-1806	5-18-1806	I-69	
SMALL, CATHERINE ANASTASIA Egelhard & Margaret Small	7-12-1860	7-15-1860	III-25	JBC
SMALL, CATHARINE ELIZABETH Daniel & Ann Heidler Small	8-7-1841	8-29-1841	II-42	
SMALL, CHARLES CORWIN John & Lydia Wely Small	11-5-1879	11-9-1879	III-85	JE
SMALL, CHARLES EXUPERIUS Wm H & Emma Nace Small	9-21-1861	9-22-1861	III-29	JBC
SMALL, CHARLES HENRY Edmund & Agnes Adams Small	7-11-1881	7-12-1881	III-90	PF
SMALL, CHARLES PETER Daniel & Agnes Butler Small	5-26-1853	6-5-1853	II-156	JE
SMALL, CHARLES ROBERT Anthony & Margaret Sourbeer Small	10-8-1889	12-6-1889	III-116	PM
SMALL, CLARA GERTRUDE Augusta & Jane Leonard Small	3-16-1879	3-30-1879	III-83	JE
SMALL, CLARA LOUISA Daniel & Ann Heidler Small	9-27-1873	9-28-1873	III-67	PM
SMALL, CLETUS EXUPERIUS Lewis & Mary Ackerman Small	9-24-1867	9-29-1867	III-49	GV
SMALL, (UNKNOWN) CORNELIUS Jeremian & Annie Althrogey Small	7-3-1844	7-3-1844	II-61	FK
UNKNOWN				
		Left on door step of Engelhardt Small, McSherrystown. Found in morning and baptized that day. Engienhardt & Margaret Small.		

SMALL, DANIEL R. SWILT	10-26-1878	10-27-1878	III-82	JE
Daniel & Agnes Buttler Small		Jeremiah Small & Mary Mitchel		
SMALL, DANIEL	11-2-1847	11-13-1847	II-106	JE
James & Sarah Small		Aloysius & Margaret Small		
SMALL, DAVID HENRY	7-23-1837	7-30-1837	II-25	
John & Catharine McLean Small		Angelica & Margaret Small		
SMALL, EDWARD	5-7-1882	5-7-1882	III-93	MF
John J & Mary Strausbaugh Small		Mary Josephine Reilly		
SMALL, EDWARD	2-4-1839	2-10-1839	II-30	
John & Catharine McLean Small		Joseph Little & Mary McLean		
SMALL, EDWARD FRANCIS	5-11-1853	5-12-1853	III-96	PM
John & Mary Ann Strausbach Small		Francis & Mary Ann Pohlman		
SMALL, ELLEN CATHERINE	2-16-1855	2-24-1855	III-5	FXD
Anthony & Margaret Hemler Small		Mary Small		
SMALL, ELIZABETH	9-29-1816	10-6-1816	I-148	
Ignatius & Margaret Storm Small		Adam & Sabina Long		
SMALL, EMMA CATHARINE	10-30-1888	11-1-1888	III-113	PM
John & Sarah S Kulp Small		Anne Kunn		
SMALL, EMMA JANE	9-16-1872	9-20-1872	III-64	JE
Jeremiah & Ann Altrogge Small		Agnes Butter		
SMALL, EMMA JANE	5-10-1876	5-31-1876	III-74	FXD
Mary Small		Elizabeth Small		
SMALL, EMMA JOSEPHINE	7-1-1863	7-7-1863	III-36	JBC
Pius & Agnes Hair Small		Jacob Hair & Catharine Small		
SMALL, FRANCES SABINA	11-8-1849	12-2-1849	II-125	JC
Anthony & Margaret Small		Louis & Margaret Long		
SMALL, FRANCIS DAVID	4-20-1878	4-21-1878	III-89	PM
David & Melinda Lawrence Small		John & Agnes Ginter		
SMALL, FRANCIS JEROME	5-15-1865	5-20-1865	III-43	PD
Jerome & Johanna Neary Small		Mary Small		
SMALL, FRANCIS MARIA ALPHONS	2-15-1878	2-19-1878	III-79	PM
Daniel & Anna Hidler Small		Gabriel A Weaver		
SMALL, FRANCIS NICHOLAS	3-14-1821	3-21-1821	I-177	
Engelhard & Marguerite Horan Small		Nicholas & Eva Stombach		
SMALL, FRANCIS PETER	11-20-1843	11-26-1843	II-53	PAS
Joyn & Catharine Small		Peter & Margaret Little		
SMALL, GEORGE MICHAEL	7-20-1845	5-18-1845	II-89	SB
Joseph & Letitia Small		Elizabeth Kunn		
SMALL, GERTRUDE	10-28-1877	11-1-1877	III-78	PM
Jerome & Philomina Mary Small		Jeremiah Small & Catharine Palmer		
SMALL, GREGORY WILLIAM	4-18-1868	4-24-1868	III-51	JIB
Daniel & Anni Heidler Small		Adam Leonard & Roberta Leonard		
SMALL, HENRY MICHAEL	6-10-1869	6-13-1869	III-54	PM
Edmund & Agnes Adams Small		Sarah Klunk		
SMALL, HENRICA SUSAN	1-13-1852	1-21-1852	II-144	JE
Aloysius & Elizabeth Swarz Small		Margaret Small		
SMALL, HENRY EDWARD	4-18-1888	4-29-1888	III-112	PM
Leonard David & Melinda Lawrence Small		Leonard Small & Caroline ? O'Connell		
SMALL, HENRY JOHN	11-10-1842	1-1-1843	II-48	
Joseph & Lydia Wely Small		John Fliegel & Margaret Little		
SMALL, IGNATIUS	9-18-1845	9-21-1845	II-82	DL
John & Catharine Small		Aloysius & Margaret Small		
SMALL, JAMES	8-25-1876	5-26-1876	III-75	PM
David & Bolinda Lawrence Small		James & Agnes Lawrence		
SMALL, JAMES	4-17-1809	4-24-1809	I-91	
Engelhard & Margarit Small		Joseph Krichten & Maria Small		
SMALL, JAMES NORBERT	4-6-1884	4-6-1884	III-100	PM
Ignatius & Mary Divine Small		James & Annie Divine		
SMALL, JEROME	2-21-1836	2-3-1836	II-18	
James & Sarah Saurbier Small		James & Matilda Bonty		
SMALL, JEROME EDWARD	2-16-1867	2-19-1867	III-47	PM
John Edward & Joanna Barbara Nary Small		Mary Small		
SMALL, JOANNES	9-28-1807	10-4-1807	I-78	
Engelhard & Margareta Small		Joseph & Margareta Storm		
SMALL, JOHANN GENEV.	10-26-1885	12-30-1885	III-104	PM
David & Agnes Buttler Small		Annie Brenner		
SMALL, EMMA JOHANNA	1-8-1887	2-13-1887	III-108	PM
John & Sarah Wolf Small		William & Philomena Wolf		
SMALL, JOHN FRANCIS ADAM	12-29-1851	1-26-1852	II-144	FXD
Anthony & Margaret Sourbeer Small		James & Catharine Heart		
SMALL, JOHN JOSEPH	9-11-1850	9-19-1850	II-131	JC
John & Catharine Small		Mary Will		

SMALL, EMMA JOHANNA John & Sarah Wolf Small	1-3-1887	2-13-1887	III-108	PM
SMALL, JAMES Engelhard & Margarit Small	4-17-1809	4-24-1809	I-91	
SMALL, JAMES NORBERT Ignatius & Mary Divine Small	4-5-1884	4-6-1884	III-100	PM
SMALL, JEROME James & Sarah Saurbier Small	2-21-1836	3-3-1836	II-18	
SMALL, JEROME EDWARD John Edward & Joanna Barbara Nary Small	2-16-1867	3-19-1867	III-47	PM
SMALL, JOANNES Engelhard & Margareta Small	9-28-1807	10-4-1807	I-78	
SMALL, JOHANN GENEV. David & Agnes Buttler Small	12-28-1885	12-30-1885	III-104	PM
SMALL, JOHN FRANCIS ADAM Anthony & Margaret Sourbeer Small	12-29-1851	1-26-1852	II-144	FXD
SMALL, JOHN JOSEPH John & Catharine Small	9-11-1850	9-19-1850	II-131	JC
SMALL, JOHN MORRIS Wm. H. & Emma Nais Small	12-12-1881	12-16-1881	III-92	PF
SMALL, JOHN ZACHARY John & Catharine McClean Small	7-7-1847	7-12-1847	II-103	MG
SMALL, JOSEPH John & Catharine McClean Small	5-2-1842	5-8-1842	II-45	
SMALL, JOSEPH HENRY Aloys & Elizabeth Schwartz Small	10-24-1858	11-1-1858	III-18	JBC
SMALL, JOSEPH IGNATIUS Ignatius & Mary Devine Small	9-23-1887	9-23-1887	III-110	PM
SMALL, JOSEPH WILLIAM David & Belinda Lawrence Small	3-20-1886	3-23-1886	-105	PM
SMALL, JOSEPH VIRGIL Daniel & Ann Heidler Small	2-9-1871	2-15-1871	III-58	JE
SMALL, LEWIS Aloysius & Maria Adams Small	2-22-1886	4-25-1886	III-105	PM
SMALL, LEWIS ALOYSIUS David & Agnes Butler Small	3-29-1888	4-1-1888	III-112	PM
SMALL, LINUS GREGORY Jeremiah & Anna M. Altrogge Small	4-23-1870	4-24-1870	III-56	JIB
SMALL, LOUISA ELISABETH Jerome & Sarah Sauerbier Small	12-25-1862	12-28-1862	III-34	JBC
SMALL, LUCY ANNE Jeremiah & Lucy Lauchman Small	1-21-1889	1-25-1889	III-114	PM
SMALL, MARGARET Joseph & Lydia Wely Smaal	12-7-1835	12-13-1835	II-17	
SMALL, MARGARET SARA Engelhart & Margaret Storm Small	6-13-1826	6-25-1826	I-292	
SMALL, MARIA Angel & Margarita Sturm Small	1-24-1802	1-31-1802	I-48	
SMALL, MARTHA JANE Edmund & Agnes Adams Small	10-27-1866	12-30-1866	III-47	AC
SMALL, MARY David & Roberta Lawrence Small	6-10-1880	6-11-1880	III-87	PM
SMALL, MARY AGNES Daniel & Agnes Butler Small	9-7-1876	9-8-1876	III-75	PM
SMALL, MARY ANN Francis & Mary I Hombach Small	7-29-1874	7-30-1874	III-69	JE
SMALL, MARY ANNA AGNES James & Sarah Sauerbier Small	10-1-1850	10-13-1850	II-132	JE
SMALL, MARY CATHERINE Pius & Agnes Hair Small	3-12-1860	3-15-1860	III-24	JC
SMALL, MARY EDITH Gregory & Susan Kaeney Small	12-15-1885	12-18-1885	III-114	PM
SMALL, MARY ELIZ. Joseph & Rosa A Becner Small	4-14-1884	4-20-1884	III-100	PM
SMALL, MARY ELIZABETH James & Louisa Ginter Small	7-31-1872	8-1-1872	III-63	JE
SMALL, MARY GTHA ANNIE David & Malind Lawrence Small	6-30-1875	7-1-1875	III-71	PM
SMALL, MARY JANE Joseph & Rosa A Becner Small	6-9-1884	6-10-1884	III-100	PM

David & Belinda Lawrence Small		Francis & Annie Brenner	
SMALL, MARY JANE	6-22-1862	6-29-1862	III-32 JBC
Daniel & Ann M. Heidler Small		Mary Burke	
SMALL, MARY JOANNA	5-31-1853	6-5-1853	II-156 JE
John & Catharine McLain Small		Joseph & Sarah Dremer	
SMALL, MARY LELIA	9-19-1882	10-1-1882	III-94 JBA
Henry & Elizabeth Hockensmith Small		Charles Staub & Emma Staub	
SMALL, MARY MARGARETHA	7-23-1886	7-25-1886	III-112 PM
John & Mary Strassbach Small		John & Jane Jenkins	
SMALL, MARY REGINA SARAH	7-5-1875	7-11-1875	III-72 PM
Daniel & Anne Mary Heidler Small		Jacob & Margaret Fox	
SMALL, MATILDA ALBERTA	5-9-1876	5-13-1876	III-74 PM
Lewis & Mary Ackerman Small		Matilda Seigfried	
SMALL, MICHAEL JEROME	8-4-1812	6-9-1812	I-117
Engelhard & Margaret Small		Michael Shindler & Susanna Storm	
SMALL, PAUL AUGUSTUS	4-2-1885	4-5-1885	III-103 PM
John & Mary Strasbaugh Small		John & Annie Pohlman	
SMALL, PETER DAVID	12-30-1844	3-23-1845	II-73 NS
James & Sara Sauerbire Small		Peter Niederer & Mary Gardener	
SMALL, PIUS AMBROSE	11-5-1870	12-11-1870	III-58 PM
Pius & Agnes Hair Small		Francis Small & Kitty Hair	
SMALL, PIUS IGNATIUS	11-15-1882	11-17-1882	III-94 PM
John & Annie Groft Small		Sarah Sneeringer	
SMALL, RACHEL	9-16-1832	9-23-1832	II-2
Joseph & Ludice Wily Small		Thomas McLean & Susan Small	
SMALL, RAYMOND	10-17-1885	10-17-1885	III-104 F
Ignatius & Mary Devine Small		Maria Joanna Small	
SMALL, SARAH	5-20-1846	6-21-1846	II-92 MT
Anthony & Margaret Sourbeer Small		Pius Zindorf & Elizabeth Will	
SMALL, SARAH BARBARA	2-6-1853	2-27-1853	II-153 JE
James & Sarah Sauerbier Small		John & Barnara Rosenberger	
SMALL, SARAH BARBARA	9-30-1874	9-30-1874	III-70 JE
Daniel & Agnes Butler Small		Sallie Lilly	
SMALL, SIMON	11-21-1858	11-24-1858	III-18 ER
Pius & Agnes Hare Small		Edmund Small, Sarah Ann Hare	
SMALL, SUSANNA	12-26-1813	1-1-1814	I-132
Engelhard & Margaret Small		John & Margaret Krichten	
SMALL, SYLVESTER JAMES	3-10-1865	3-12-1865	III-42 JBC
Edmund & Agnes Adams Small		Thomas Adams & Mary Adams	
SMALL, THOMAS JOSEPH	9-25-1861	9-29-1861	III-29 JBC
Pius & Agnes Hart Small		Mary Hair	
SMALL, THOMAS WILLIAM	11-14-1875	11-16-1875	III-73 PM
Jeremiah & Ann Altrogg Small		Agnes Lawrence	
SMALL, WILLIAM HENRY	9-30-1885	10-10-1885	III-104 PM
William K & Emma Rudisill Small		Virgil & Sarah Lilly	
SMALL, WILLIAM IGNATIUS MARIA	7-1-1863	7-5-1863	III-36 PD
Edward & Agnes Adams Small		Elizabeth Topper	
SMIDT, SAMUEL JOSEPH	5-17-1845	5-18-1845	II-76 FK
Adam & Susan Lorenz Smidt		John & Anna Mary Smidt	
SMIDT, FRANCIS	2-26-1879	2-28-1879	III-83
Samuel A & Emilia A Krichten Smidte		Henry & Mary Anne Kunn	
SMITH, ADAM	3-15-1824	3-25-1824	I-206
Peter & Helen Adams Smith		Adam Smith & Rachel Adams	
SMITH?, ADAM	ca. 3-25-1798	4-29-1798	I-26
Charles & Anna (Smith?)		Anthony (Hildebütz?)	
SMITH, ADAM ANTHONY (Twin)	3-16-1854	3-16-1854	III-1 JE
Adam & Rosanna Lawrence Smith		Anthony & Ann Smith	
SMITH, AGNES	9-15-1836	9-19-1836	II-22
John & Elizabeth Miller Smith		Nicholas Mayer & Mary Hess	
SMITH, AGNES CAROLINE MARY	1-22-1889	1-23-1889	III-114 M
Henry W. & Mary Agnes Smith		Thomas C & Agnes R. Noei	
SMITH, AGNES DOROTHY	10-4-1886	10-7-1886	III-107 HR
Francis & Mary E. Hemler Smith		Aloys Catharine Hemler	
SMITH, AGNES LOUISE	4-11-1835	5-3-1835	II-14
Peter & Magdalen Adams Smith		Joseph Smith & Sarah Felix	
SMITH, AGNES ROSALIE	9-11-1841	10-24-1841	II-42
Adam & Mary Lorens Smith		J. Smith	
SMITH, ALBERTA ANASTASIA	12-21-1879	12-21-1879	III-85 PM
Lewis & Josephine Hemler Smith		Levi & Rosanna Lawrence	
SMITH, ALPHONSINA BERNADETTE	9-22-1860	9-23-1860	III-86 PF
Henry & Mary Overbaugh Smith		Gregory Smith & Sarah Smith	
SMITH, AMBROSE JOHN SIMON	4-3-1852	4-5-1852	II-146 JC
George & Catharine Shultz Smith		John & Christine Shultz	

SMITH, ANASTASIA Pius & Mary Miller Smith	9-5-1887	9-6-1887	III-110	AD
SMITH, ANASTASIA Peter & Magdalen Adams Smith	11-7-1827	11-19-1827	I-304	
SMITH, ANASTASIA CATH. George & Susan Alwine Smith	9-30-1860	10-6-1860	III-26	JBC
SMITH, ANASTASIA CEICLY ? Ambrose I. & Mary Lawrence Smith	9-21-1876	9-24-1876	III-75	JE
SMITH, ANASTASIA ELLEN Peter & Ellen Kuhn Smith	10-2-1866	10-5-1866	III-46	PM
SMITH, ANASTASIA MARY David & Louisa Klunk Smith	4-5-1866	4-7-1866	III-44	PM
SMITH, ANDREW Andrew & Sarah Clyne Smith	3-11-1826	3-27-1826	I-290	
SMITH, ANDREW HENRY Andrew & Catharine Hemler Smith	9-5-1850	9-12-1850	II-131	FXD
SMITH, ANDREW IGNATIUS Joseph & Mary Hemler Smith	10-5-1849	10-14-1849	II-123	FXD
SMITH, ANDREW JOSEPH Andrew & Catharine E. Hemler Smith	10-31-1853	11-5-1853	II-159	PM
SMITH, ANN Sam & Louisa Hemler Smith	8-7-1872	8-10-1872	III-63	JE
SMITH, ANN CLARE Joseph & Louisa Rider Smith	8-25-1856	8-31-1856	III-10	JE
SMITH, ANN MARGARETH John & Mary A Marshall Smith	11-7-1859	11-11-1859	III-22	JBC
SMITH, ANN MARTHA MARIA Francis & Mary Klunk Smith	10-22-1864	10-24-1864	III-40	PD
SMITH, ANNA APOLONIA Anthony & Anna Adams Smith	10-20-1840	11-9-1840	II-39	
SMITH, ANNA CATHARINE Joseph & Mary Anna Hemler Smith	5-27-1839	5-30-1839	II-31	
SMITH, ANNA CATHARINE George & Ann Catharine Shultz Smith	2-7-1858	2-9-1858	III-15	JE
SMITH, ANNA MARIA John & Anna Maria Groft Smith	6-29-1866	7-1-1866	III-45	PD
SMITH, ANNE CATHERINE John & Josephine Lawrence Smith	10-13-1866	10-16-1866	III-52	JIB
SMITH, ANNE JOSEPHINE Harry & Mary Overbaugh Smith	7-20-1882	7-28-1882	III-93	PM
SMITH, ANNE LORA Francis X & Louisa Hombach Smith	7-21-1873	7-29-1873	III-67	PM
SMITH, ANTHONY Joseph G & Mary Hemler Smith	1-10-1845	1-17-1845	II-70	NS
SMITH, ANTHONY Anthony & Rachel Adams Smith	7-12-1847	7-19-1847	II-103	MG
SMITH, AUGUSTUS JOSEPH Joseph & Louise Wierich Smith	2-17-1856	3-1-1856	III-16	FXD
SMITH, BELINA FRANCINA Charles & Ann Martin Smith	9-26-1854	10-6-1854	III-4	FXD
SMITH, BERNARD Patrick & Mary McCan Smith	4-8-1818	4-9-1818	I-155	
SMITH, CARAH MARY Charles C & Anna Martin Smith	2-27-1847	3-25-1847	II-98	MG
SMITH, CAROLINA SEVILLA George & Susanna Alwine Smith	4-15-1856	4-25-1856	III-9	PJC
SMITH, CAROLINE John & Elizabeth Hess Smith	1-25-1826	5-4-1826	I-291	
SMITH, CATHARINE John & Maria Smith	5-4-1807	5-7-1807	I-75	
SMITH, CATHARINE John & Elizabeth Miller Smith	11-14-1825	12-25-1825	I-219	
SMITH, CATHARINE Frank & Mary Hemler Smith	12-11-1882	12-12-1882	III-95	PM
SMITH, CATHARINE Henry & Mary Overbaugh Smith	1-5-1887	1-5-1887	III-108	PM
SMITH, CATHARINE AGNES John & Ann Mary Groft Smith	12-30-1861	1-1-1862	III-30	JBC
SMITH, CATHARINE ANNA Jeremiah & Elizabeth Hess Smith	5-20-1834	7-6-1834	II-12	
SMITH, CATHARINE LOUISA Aloys & Agnes Hemler Smith	5-17-1857	5-9-1857	III-14	MD
SMITH, CHARLES Andrew & Sarna Smith	3-11-1812	4-1-1812	I-115	
			Charles & Anna Smith	

SMITH, CHARLES	12-14-1866	1-1887	III-108	PM
James Smith & Sarah Small		Emma Small		
SMITH, CHARLES ANTHONY	5-22-1882	5-29-1882	III-95	JE
Nathaniel & Louisa Ginter Smith		George & Catharine Smith		
SMITH, CHARLES DOMINIK	9-20-1855	9-23-1855	III-7	JE
John & Mary Ann Marshall Smith		Jacob & Margaret Marshall		
SMITH, CHARLES FRANCIS	1-27-1870	1-30-1870	III-55	JIB
Francis X & Louisa Hombach Smith		Charles & Mary Shilling		
SMITH, CHARLES JACOB	1-6-1885	1-7-1885	III-102	PM
Andrew & Josephine Smith Smith		Agnes Auman		
SMITH, CHARLES LEVINUR	3-30-1857	4-11-1857	III-12	MD
Lewis & Cornelia Throne Smith		Elizabeth Shulzen		
SMITH, CHARLES WILARD	6-26-1877	8-28-1877	III-78	PM
Peter & Belinda Kuhn Smith		Francis & Anna Smith		
SMITH, CLARA MARIA	12-14-1866	12-17-1866	III-46	AC
Francis X & Louisa Humbaugh Smith		Henry W Smith & Mary Smith		
SMITH, CLARENCE PATRICK	9-26-1877	9-30-1877	III-78	JBE
Anthony & Catharine Smith		Pius & Esther Hemler		
SMITH, CLEMENT FRANCIS XAVIER	8-10-1855	8-13-1855	III-7	FXD
Aloysius & Agnes Hemler Smith		Elizabeth Hemler		
SMITH, CLETES JOSEPH	7-25-1876	7-29-1876	III-75	PM
Francis & Agnes Fleshman		Francis Smith & Cath. Fleshman		
SMITH, CLOTILDA ADELAIDE MARY	9-6-1865	9-11-1865	III-43	PD
Samuel & Anna Marshall Smith		Francis Marshall & Mary Detrich		
SMITH, DANIEL	4-17-1825	7-17-1825	I-215	
John & Clara Sleger Smith		Andrew Linch & Helen Shirty		
SMITH, DANIEL ANTHONY PIUS	9-8-1847	9-26-1847	II-104	JE
Attilla Smith		Anthony Faller		
SMITH, EDGAR SIMON	12-24-1874	12-25-1874	III-70	JE
John Emanuel & Mary Jane Kunn Smith		Peter Smith & Agnes Louisa		
SMITH, EDWARD CHARLES	11-5-1882	11-7-1882	III-94	PM
Charles D & Clara C Weaver Smith		Mary Anne Smith		
SMITH, EDWARD JOSEPH	9-12-1853	9-23-1853	II-159	FXD
James & Mary Eckenrod Smith		Lydia Martin		
SMITH, EDWARD SAMUEL	5-26-1874	5-28-1874	III-69	PM
Andrew Ignatius & Josephine Smith		Samuel Aloysius & Mary Anne Smith		
SMITH, ELIAS	7-23-1832	7-25-1832	II-2	
Joseph & Madelene Lorens Smith		George & Catharine Loders		
SMITH, ELIZA ANNA	9-23-1844	10-7-1844	II-66	d
Charles & Anna Martin Smith		Andrew & Sarah Anna Smith		
SMITH, ELIZABETH	3-7-1815	3-12-1815	I-142	
John & Maria Faller Smith		Carol Smyth & Catharine Troyer		
SMITH, ELIZABETH	11-30-1827	12-24-1827	I-304	
Anthony & Rachel Adams Smith		Peter & Magdalen Smith		
SMITH, ELIZABETH CATHARINE	11-5-1876	11-6-1876	III-76	PM
Cleophas & Sarah Small Smith		Barbara Buttler		
SMITH, ELIZABETH CATHARINE	2-6-1882	2-6-1882	III-92	PF
Thaddeus & Catharine Overbaugh Smith		Henry J. Lawrence & Wife		
SMITH, EMERIC AUGUSTUS NICHOLAS	9-15-1867	9-24-1867	III-49	FXD
Jacob & Mary Ann Eckenrode Smith		Margaret Hagerman		
SMITH, EMILIA	6-10-1822	6-10-1822	I-193	
John & Mary Foller Smith		John Marshall & Catharine Frayer		
SMITH, EMILIA VERONICA	5-11-1858	5-15-1858	III-16	FXD
Anthony & Ann Noel Smith		Sarah Gallagher		
SMITH, EMILY ANN MARY	1-2-1864	1-30-1864	III-38	PD
George & Susan Alwaine Smith		Anna Myer		
SMITH, EMMA JANE	3-29-1871	3-31-1871	III-59	PM
John & Anne Groft Smith		Mary Groft & Lewis Groft		
SMITH, FABIAN LINUS	11-29-1880	11-29-1880	III-89	PM
John & Josephine Lawrence Smith		Samuel Smith & Elizabeth Hemler		
SMITH, FELIX ALOYSIUS	2-5-1873	2-8-1873	III-65	PM
Peter & Helen A Kahn Smith		Samuel Kuhn & Mary Smith		
SMITH, FELIX JOSEPH	10-17-1883	10-21-1883	III-97	PM
Nathaniel & Louisa Ginter Smith		Joseph X Smith & Susan Galagher		
SMITH, FLORENCE JOHN	10-4-1875	11-5-1876	III-76	JE
Louis & Josephine Hemler Smith		John Smith & Louisa Hemler		
SMITH, FRANCIS	10-26-1826	10-30-1826	I-294	
Anthony & Rachel Adams Smith		Andrew & Sara Smith		
SMITH, FRANCIS	6-17-1829	7-26-1829	I-311	PPK
Charles & Elizabeth Hass Smith		David Schlosser & Mary Hass		
SMITH, FRANCIS	11-13-1886	11-14-1886	III-107	PM
Gregory & Sarah Felix Smith		Mary F. Felix		

SMITH, FRANCIS Peter & Helen Kunn Smith	5-5-1861	5-9-1861	III-28	JBC
SMITH, FRANCIS Pius & Adeline Faller Smith	3-29-1865	4-1-1865	III-42	JBC
SMITH, FRANCIS AUGUSTINE Peter & Helen Kunn Smith	6-14-1871	8-17-1871	III-60	PM
SMITH, FRANCIS AUGUSTINE Francis & Louisa Findas Smith	12-17-1879	12-20-1879	III-8	PM
SMITH, FRANCIS CLETUS ? & Josephine Smith	12-11-1886	12-15-1886	III-108	PM
SMITH, FRANCIS GREGORY Joseph & Mary Anna Hemler Smith	1-14-1852	1-25-1852	II-144	JE
SMITH, FRANCIS HENRY Peter K & Elizabeth Little Smith	3-29-1857	4-6-1857	III-12	PJC
SMITH, FRANCIS JAMES Peter & Magdalen Adams Smith	3-31-1845	4-6-1845	II-75	NS
SMITH, FRANCIS JOSEPH George & Ann Cath. Shultz Smith	12-21-1854	12-25-1854	III-5	JE
SMITH, FRANCIS PAUL Francis & Louisa Hombach Smith	12-13-1877	12-15-1877	III-79	PM
SMITH, FRANCIS STANISLAUS MARRIED MARY J. SMITH 28 Feb 1911 New Oxford	8-29-1869	9-3-1869	III-54	FXD
Jacob & Mary A Eckenrode Smith		Joseph Smith		
SMITH, FRANCIS X John & Anne Groft Smith	1-10-1876	1-11-1876	III-73	PM
SMITH, FRANCIS XAVIER Joseph & Mary Anna Hemler Smith	3-21-1843	3-25-1843	II-49	
SMITH, GEORGE Pius D & Mary Anne Miller Smith	10-19-1884	10-21-1884	III-101	PM
SMITH, GEORGE Joseph & Magdalen Lawrence Smith	8-12-1817	8-17-1821	I-184	
SMITH, GEORGE FRANCIS George & Susan Billman Smith	9-16-1866	9-23-1866	III-46	PM
SMITH, GEORGE FRANCIS JOSEPH Joseph & Rachel Sponseller Smith	2-3-1827	3-29-1827	I-298	
SMITH, GEORGE HENRY Francis & Louise Hambach Smith	9-23-1875	9-26-1875	III-72	PM
SMITH, GEORGE PIOUS George & Catharine Schulz	10-10-1863	10-11-1863	III-37	JBC
SMITH, GREGORY FRANCIS MARY Emanuel & Anna Mary Lawrence Smith	11-19-1865	11-19-1865	III-44	PM
SMITH, GREGORY IGNATIUS John L & Josephine Lawrence Smith	4-10-1873	4-11-1873	III-66	PM
SMITH, GREGORY JOHN Peter & Magdalen Adams Smith	9-2-1839	9-26-1839	II-33	
SMITH, HARIET ELIZABETH Charles & Anna Martin Smith	9-10-1839	9-22-1839	II-33	
SMITH, HELEN MARY David C & Cecilia Spalding Smith	8-23-1872	8-24-1872	III-63	PM
SMITH, HENRY David C & Cecilia Spalding Smith	10-21-1868	10-22-1868	III-52	JIB
SMITH, HENRY AMBROSE Joseph & Magdalen Lawrence Smith	4-16-1845	5-22-1845	II-77	SB
SMITH, HENRY ELMAR John E & Mary Jane Smith	9-16-1877	9-17-1877	III-78	JBE
SMITH, HENRY FRANCIS XAVIER Ambrose & Mary Anne Lawrence Smith	12-29-1871	12-31-1871	III-61	PM
SMITH, HENRY IGNATIUS Jacob & Mary Eckenrode Smith	5-12-1859	5-28-1859	III-20	JBC
SMITH, HENRY IGNATIUS Henry W & Johanna Weaver Smith	8-4-1866	8-5-1866	III-45	PD
SMITH, HENRY JOSEPH Andrew & Josephine Smith	3-13-1877	3-15-1877	III-78	JBE
SMITH, HENRY PETER James & Catharine Faller Smith	3-26-1807	4-1-1821	I-179	
SMITH, HENRY SAMUEL Daniel D & Elizabeth Wood Smith	8-5-1868	8-9-1868	III-52	PM
SMITH, HENRY WILLIAM Joseph & Mary Hemler Smith	2-13-1841	2-21-1841	II-40	
SMITH, HILARY ALOYSIUS Francis J. & Mary Jane Hemler Smith	7-31-1888	8-6-1888	III-90	JBA
		George Smith & Annie C. Smith		



SMITH, HORACE ANTHONY John & Alice Smith	10-28-1885	10-31-1885	III-97	H
SMITH, IGNATIUS Henry & Mary Overbaugh Smith	3-9-1885	3-10-1885	III-102	PM
SMITH, IGNATIUS CHARLES Anthony & Anna Noel Smith	10-23-1853	10-29-1853	II-159	FXD
SMITH, IGNATIUS PIUS Lewis & Josephine Hemler Smith	1-17-1875	1-19-1875	III-79	PM
SMITH, JACOB ANTHONY Francis & Mary Ann Klunk Smith	7-10-1866	7-12-1866	III-45	PM
SMITH, JAMES Joseph & Catharine Lorentz Smith	11-7-1822	11-17-1822	I-196	
SMITH, JAMES Michael & Rose Sweeney Smith	2-6-1826	6-6-1826	I-291	
SMITH, JAMES Anthony & Rachel Adams Smith	UNKNOWN	6-30-1832	II-2	
SMITH, JEREMIAH CONRAD Charles & Susan Alwine Smith	9-6-1847	9-8-1847	II-104	MG
SMITH, JEROME John & Elizabeth Miller Smith	10-1-1840	10-1-1840	II-37	
SMITH, JOANNA ELIZABETH Geo & Susanna Alwine Smith	12-20-1858	12-25-1858	III-19	JBC
SMITH, JOHN Edward & Catherine Cain Smith	11-7-1816	4-13-1817	I-150	
SMITH, JOHN Michael & Rose Ann Sweeney Smith	7-26-1824	8-1-1824	I-208	
SMITH, JOHN Joseph & Magdalen Lorentz Smith	8-27-1827	9-30-1827	I-303	
SMITH, JOHN ALOYSIUS Pius & Adeline Faller Smith	5-9-1852	5-23-1852	II-148	JBC
SMITH, JOHN AMBROSE Anthony & Rachel Adam Smith	8-17-1849	8-24-1849	II-122	FXD
SMITH, JOHN AUGUSTINE John A & Josephine Lawrence Smith	5-17-1884	5-17-1884	III-100	PM
SMITH, JOHN CAROL Jacob & Catharine Smith	3-16-1814	3-20-1814	I-134	
SMITH, JOHN EMANUEL Peter & Magdalen Smith	3-28-1829	4-26-1829	I-310	PPK
SMITH, JOHN F. X. SCHMIDT Jacob & Mary Eckenrod Smith	3-25-1855	4-9-1855	III-5	FXD
SMITH, JOHN FRANCIS Charles & Anna Martin Smith	9-14-1850	9-25-1850	II-132	FXD
SMITH, JOHN FRANCIS Anthony & Ann M Noel Smith	UNKNOWN	5-25-1860	III-24	JBC
SMITH, JOHN FRANCIS Samuel & Ann Marshall Smith	6-16-1862	6-19-1862	III-32	PM
SMITH, JOHN FRANCIS David & Louisa Klunk Smith	11-16-1870	11-16-1870	III-58	JE
SMITH, JOHN LEO Joseph & Martha Shorb Burkey	5-24-1873	5-27-1873	III-66	JE
SMITH, JOHN MARY George & Ann Cath. Shulz Smith	6-3-1873	6-5-1873	III-66	JE
SMITH, JOHN MAURICE James & Mary Riehrde Smith	5-1-1885	8-19-1885	III-103	FC
SMITH, JOHN PRESTON Charles D & Clara Weaver Smith	11-29-1886	12-7-1886	III-113	H
SMITH, JULIA ALPHONSA Jeremiah & Louisa Dalhammer Smith	8-19-1871	8-22-1871	III-60	FXD
SMITH, JOSEPH (TWIN) John & Mary Miller Smith	12-22-1823	12-26-1823	I-204	
SMITH, JOSEPH Joseph & Mary Lorentz Smith	5-8-1826	4-9-1826	I-290	
SMITH, JOSEPH Jeremiah & Elizabeth Hess Smith	4-8-1832	6-21-1832	I-323	PPK
SMITH, JOSEPH Sebastian & Eva Mary Stock Smith	4-3-1845	4-7-1845	II-75	FK
SMITH, JOSEPH John & Maria Smith	8-3-1811	8-11-1811	I-109B	
SMITH, JOSEPH Aloysius & Agnes Hemler Smith	5-15-1861	5-17-1861	III-28	JBC
			Agnes Hart	

SMITH, JOSEPH ALOYSIUS IGNATIUS	9-11-1853	9-18-1853	II-158	JE
George & Anna Catharine Shulz Smith		Joseph Smith & Caroline Shulz		
SMITH, JOSEPH ANTHONY	8-22-1861	8-24-1861	III-29	JBC
Samuel & Louise Hemler Smith		Joseph Smith & Mary M Smith,		
SMITH, JOSEPH BENNEDICT	10-10-1875	10-12-1875	III-72	PM
Peter & Helena Kuhn Smith		Francis Smith & Annie Kuhn		
SMITH, JOSEPH FELIX	2-20-1883	2-20-1883	III-95	PM
Gregory & Sarah Felix Smith		Francis & Mary Timmens		
SMITH, JOSEPH FRANCIS	6-21-1860	6-24-1860	III-25	JBC
Pius & Adelaiane EM. Fallier Smith		Levi Lawrence & Susana Lawrence		
SMITH, JOSEPH J. MARY	5-12-1864	5-13-1864	III-40	PD
John & Ann Groft Smith		Lyddy Storm		
SMITH, JOSEPH LAWRENCE	9-17-1876	9-20-1876	III-75	FXD
Henry & Ann Lawrence Smith		Henry Lawrence & Rachel Smith		
SMITH, JOSEPH LEO	6-13-1877	6-14-1877	III-77	PM
John & Josephine Lawrence Smith		David & Clara Lawrence		
SMITH, JOSEPH PETER	1-6-1859	1-13-1859	III-19	JBC
David & Louise Klunk Smith		Peter & Maria Smith		
SMITH, JOSEPH PIUS	10-17-1847	10-24-1847	II-105	JE
Joseph & Mary Ann Smith		John & Elizabeth Hemler		
SMITH, JOSEPH PIUS	4-14-1867	4-15-1867	III-47	
George & Catharine Shulz Smith		Pius Little & Mary Ann Little		
SMITH, JOSEPHINE AGNES	4-3-1858	4-10-1858	III-16	MD
Peter & Elizabeth Little Smith		Margaret Myers		
SMITH, JOSEPHINE CATHARINE	3-6-1852	3-12-1852	II-146	JC
James & Mary Anne Ekenrode Smith		John & Catherine L. Ekenrode		
SMITH, LAURA	12-11-1860	1-3-1861	III-27	JBC
Pius & Louise Eckert Smith		Mary A Smith		
SMITH, LAURA ELIS	2-10-1864	2-18-1864	III-38	FXD
Jacob & Mary Eckenrode Smith		Ann M Meyers		
SMITH, LEO FRANCIS	9-15-1880	9-25-1880	III-88	PF
Aloysius & Josephine C Smith Smith		Mary Ann Smith		
SMITH, LEVI MICHAEL	10-11-1862	10-13-1862	III-33	PM
George & Susan Alwine Smith		Ana Mary Meyers		
SMITH, LEWIS	8-20-1865	8-21-1865	III-43	PD
George & Catharine Schultz Smith		Adam Shorb & Mary Ann Shorb		
SMITH, LEWIS HENRY	10-27-1868	10-29-1868	III-52	PM
John & Anne Groft Smith		Mary Anne Groft		
SMITH, LEWIS JOSEPH	3-26-1866	3-22-1866	III-44	FXD
John & Josephine Lawrence Smith		Francis Smith & Ludovica Smith		
SMITH, LEWIS JOSEPH	1-11-1872	1-19-1872	III-61	PM
Joseph A & Louisa Weirich Smith		Mary Weirich		
SMITH, LEWIS WILLIAM	12-20-1871	12-21-1871	III-61	PM
Francis X & Louisa Hombach Smith		John L Smith & Louisa Pott		
SMITH, LINUS	5-17-1886	5-18-1886	III-105	PM
John & Josephine Lawrence Smith		John & Agnes Sneeringer		
SMITH, LIVINIUS CHARLES	10-22-1848	10-28-1848	II-115	FXD
Adam & Roseann Lorence Smith		Anthony Smith & Julia Gallagher		
SMITH, LOUIS JOSEPH	5-7-1850	5-12-1850	II-128	JE
Pius & Adeline Foller Smith		Francis Joseph & Racnel Smith		
SMITH, LOUISA	10-25-1881	10-26-1881	III-91	PM
Gregory & Saran Felix Smith		Andrew & Josephine Smith		
SMITH, LOUISA CATH.	5-23-1887	5-30-1887	III-109	PM
Pius P. & Sarah Lawrence Smith		George & Catherine Smith		
SMITH, LOUISA ISABELLA (TWIN)	12-21-1873	12-23-1873	III-68	JE
John & Ann Groft Smith		Davis & Susan Fink		
SMITH, LOUISA JANE	6-20-1873	6-22-1873	III-66	JE
Ambrose & Mary Lawrence Smith		George & Susanna Smith		
SMITH, LOUISE AGNES	12-30-1877	1-1-1878	III-79	PM
Samuel & Emilia Kunn Smith		Francis Kuhn & Louisa Hemler		
SMITH, LOUISE AGNES	12-16-1859	12-18-1859	III-23	JBC
John E & Mary Lawrence Smith		George & Nancy Lawrence		
SMITH, LOUISE CATHARINE	9-20-1841	9-25-1841	II-42	
Samuel & Margaret Marsnal Smith		Louis & Magdalen Will		
SMITH, LUCY LOUISA	9-15-1868	9-18-1868	III-52	PM
Peter & Stella Kunn Smith		Francis & Louisa Smith		
SMITH, LUDWINA	11-15-1818	1-1-1817	I-149	
Samuel & Elizabeth Rogers Smith		Peter Shoenfelter & Margaret		
SMITH, LUIA	2-2-1817	2-9-1817	I-149	
John & Mary Fallier Smith		Phillip & Elizabeth Flesman		
SMITH, MADILLA	1-30-1879	1-30-1879	III-62	PM
Gregory & Saran J. Felix Smith		Henry & Mary Smith		

SMITH, MAGDALEN	7-20-1827	7-22-1827	I-301	
John & Elizabeth Biller Smith		James Lorentz & Magdalen Little		
SMITH, MARGARET	3-4-1820	3-12-1820	I-168	
John & Mary Faller Smith		James & Catharine Smith		
SMITH, MARGARET ANASTASIA	9-29-1854	10-1-1854	III-4	WO
Antony & Ann Noel Smith		Samuel & Anastasia Smith		
SMITH, MARIA	4-2-1806	4-3-1806	I-69	
John & Maria Smith		Maria wife of Charles Smith		
SMITH, MARIA	12-10-1810	12-10-1810	I-106	
Jacob & Catharine Smith		John & Catharine Smith		
SMITH, MARIA EDNA	7-8-1889	7-10-1889	III-115	F
Andrew & Josephine Smith Smith		Aloysius Hemler & Catherine Hemler		
SMITH, MARIA EMILIA	3-26-1878	4-1-1878	III-80	JBE
Nataniel & Louisa Guildor Smith		Adeline Smith		
SMITH, MARIA LOUISA	8-8-1880	5-7-1880	III-88	FC
Joseph Ambrose & Maria A Lawrence Smith		Pius Breignner & Louisa A Smith		
SMITH, MARIA SARA	6-11-1812	6-14-1812	I-116	
James & Catharina Smith		Charles & Anna Smith		
SMITH, MARIAN AGNES	9-30-1889	10-4-1889	III-116	AMM
Cliver, & Maria Kellenberger Smith		Joseph Kellenberger & Catherine Kellenberger		
SMITH, MARK JOSEPH	3-29-1875	3-30-1875	III-71	PM
David & Cecilia Spalding Smith		Thaddeus & Rachel Smith		
SMITH, MARY (TWIN)	12-22-1823	12-26-1823	I-204	
John & Mary Miller Smith		Michael & Mary Little		
SMITH, MARY	8-17-1880	8-19-1880	III-88	
David & Josephine Smith Smith		John Funk & Josephine Klapsadle		
SMITH, MARY	2-3-1879	2-6-1879	III-82	PM
John & Annie Groft Smith		Catharine Shrader		
SMITH, MARY	12-24-1869	12-27-1869	III-55	PM
John L & Josephine Lawrence Smith		Vincent & Laura Lawrence		
SMITH, MARY AGNES	6-20-1856	6-22-1856	III-9	PJC
George & Catherin Shultz Smith		Pius Smith & Adaline Amelia Smith		
SMITH, MARY ALICE	8-18-1859	8-27-1859	III-21	JBC
Aloys & Agnes Hemler Smith		Mary Smith & James Smith		
SMITH, MARY ANNA	9-12-1836	10-2-1836	II-21	
Adams & Margaret Lorens Smith		????		
SMITH, MARYANNA	12-19-1827	12-27-1827	I-304	
Charles & Margaret Faller Smith		Adam Smith & Catharine Sneringer		
SMITH, MARY ANNE	9-20-1884	10-21-1884	III-101	PM
Charles Smith & Sarah Small		Catharine Felix		
SMITH, MARY ANNE CATHARINE	7-20-1874	7-21-1874	II-	PM
Ambrose & Mary Lawrence Smith		Pius & Louisa Smith		
SMITH, MARY BARSILIA BEATRIX	5-13-1879	5-20-1879	III-83	PM
Andrew & Josephine Smith Smith		Ellen Smith		
SMITH, MARY CATHARINE	5-29-1876	5-31-1876	III-74	FXD
Emmanuel & Mary Kuhn Smith		Francis & Mary Pohlmann		
SMITH, MARY CATHARINE	10-22-1886	10-24-1886	III-107	PM
Charles Daniel & Clara Weaver Smith		Catharine Marshall		
SMITH, MARY CATHARINE VIRGINIA	2-10-1871	2-11-1871	III-58	JE
Henry V & Nancy Lawrence Smith		Levi & Agnes Martin		
SMITH, MARY ELLA	7-17-1862	7-28-1862	III-32	JBC
Pius & Louis Eckert Smith		Mary Magdaline Althoff		
SMITH, MARY ELEN AGNES ELIS.	UNKNOWN	7-20-1861	III-28	
Jacob & Mary A Eckenrode Smith		Anna Mary Myers & Jeremiah Storm		
SMITH, MARY ELIZABETH	11-26-1858	11-29-1858	III-19	JBC
Samuel E & Lucy A Hemler Smith		Peter Smith & Louise Smith		
SMITH, MARY EMMA	1-30-1884	1-31-1884	III-98	
Lewis & Josephine Hemler Smith		William & Emma Shanefelter		
SMITH, MARY GERTRUDE	10-3-1878	11-5-1878	III-82	JE
I. Emanuel & Mary A Kuhn Smith		John F. & Mary E. Reilly		
SMITH, MARY JANE	7-1-1858	7-3-1858	III-17	JE
J. Emanuel & Ann M. Lawrence Smith		Peter, Anastasia Smith		
SMITH, MARY JOAN	5-13-1877	5-14-1877	III-77	FXD
Gregory & Sarah Felix Smith		Anthony & Joan Felix		
SMITH, MARY JOSEPHINE	6-20-1856	6-29-1856	III-9	PJC
Anthony & Ann Mary Smith		Mary Smith & Francis Smith		
SMITH, MARY JOSEPHINE	3-9-1860	3-12-1860	III-24	JBC
John & Ann M Groft Smith		Margaret Adams & Lewis Groft		
SMITH, MARY JOSEPHINE	10-9-1868	10-11-1868	III-52	PM
Francis X & Louisa Hambaon Smith		John L & Josephine Smith		

SMITH, MARY JOSEPHINE George & Catharine Ann Shulz Smith	12-23-1861	12-25-1861	III-30	JBC
SMITH, MARY LAURA Andrew & Josephine Smith Smith	5-27-1882	5-28-1882	III-93	PF
SMITH, MARY LOUISE Pius & Mary Miller Smith	12-17-1885	12-21-1885	III-104	PM
SMITH, MARY LOUISE George & Anna Schultz Smith	2-9-1860	2-12-1860	III-23	JBC
SMITH, MARY MAGD. Pius P. & Clara Lawrence Smith	11-18-1889	11-22-1889	III-116	PM
SMITH, MARY MAGDALEN Jonn Emanuel & Maria Lawrence Smith	10-31-1856	11-2-1856	III-11	JE
SMITH, Mary Magdalen Jacob & Louise Kunn Smith	11-27-1859	12-6-1859	-22	JBC
SMITH, MARY MAGDALEN Peter G & Helena Kunn Smith	2-3-1864	2-5-1864	III-38	PD
SMITH, MARY MAGDALEN Peter & Helena Kuhn Smith	12-7-1862	12-8-1862	III-34	PM
SMITH, MARY MAGDALEN David & Louisa Klunk Smith	10-24-1861	10-25-1861	III-30	PM
SMITH, MARY MARGARET David & Martha Cecilia Spalding Smith	10-21-1870	10-23-1870	III-58	PM
SMITH, MARY MARGARET John & Josephine Lawrence Smith	8-25-1871	8-26-1871	III-60	PM
SMITH, MARY MATILDA Henry & Joana Weaver Smith	1-23-1864	1-24-1864	III-38	PD
SMITH, MARY PHILEMENA Samuel A. & Amilia A. Kunn Smith	12-14-1880	12-16-1880	III-89	PF
SMITH, MARY SUSAN George & Susan Alwein Smith	7-12-1850	7-20-1850	II-130	JE
SMITH, MARY VERONICA John & Mary Ann Marshall Smith	2-24-1858	2-25-1858	III-16	ER
SMITH, MARY VIOLET Francis X & Louisa Humbach Smith	8-7-1885	8-9-1885	III-103	F
SMITH, MATTHIAS JACOB Jacob & Mary A Eckenrode Smith	7-18-1865	7-27-1865	III-43	FXD
SMITH, MICHAEL CHARLES James & Mary Delone Smith	9-12-1842	9-18-1842	II-47	
SMITH, MICHAEL JOSEPH Geo & Mary Ann Overbach Smith	5-21-1878	5-21-1878	III-80	PM
SMITH, MOLLY FRANCES Aloysius & Agnes Hemler Smith	12-19-1872	12-21-1872	III-64	JE
SMITH, NOE JOSEPH Adam & Roseanna Lawrence Smith	3-10-1851	3-24-1851	II-135	FXD
SMITH, OLIVER ALOYSIUS Jacob & Mary Ann Eckenrode Smith	5-27-1872	6-9-1872	III-63	JE
SMITH, PAUL ALOYSIUS David & Cecilia Spaulding Smith	10-3-1864	10-7-1864	III-40	JBC
SMITH, PETER Andrew & Sara Klein Smith	12-26-1827	12-27-1827	I-304	
SMITH, PETER GEORGE Peter & Magdalen Adams Smith	7-31-1837	8-6-1837	II-25	
SMITH, PETER JOSEPH Peter G & Helena Kunn Smith	1-30-1870	1-31-1870	III-55	JIB
SMITH, PETER MARIA FRANCIS George & Catherine Schultz Smith	1-21-1869	1-23-1869	III-53	JIB
SMITH, PETER THADDAEUS Francis & Louisa Humbaugh Smith	4-4-1881	4-6-1881	III-90	PF
SMITH, PIUS Joseph & Rachel Smith	3-15-1822	3-21-1822	I-190	
SMITH, PIUS Joseph & Magdalen Lorens Smith	4-15-1839	5-19-1839	II-31	
SMITH, PIUS DOMINIC George & Susana Alwine Smith	3-4-1854	3-11-1854	III-3	JE
SMITH, PIUS EDWARD Lewis & Cornelia Trone Smith	11-14-1858	11-25-1858	III-19	JBC
SMITH, PIUS GEORGE Nathaniel & Louisa Gitter	9-16-1880	9-19-1880	III-38	PF
SMITH, PIUS LERIAS Pius & Mary Ann Miller Smith	10-4-1889	10-7-1889	III-116	PM
SMITH, PIUS PETER GEORGE Pius & Adeline Amilia Foller Smith	2-29-1850	3-2-1850	III-6	JE
				George & Catharine Smith

SMITH, RACHEL AGNES Antony & Rachel Adams Smith	7-1-1839	7-14-1839	II-31	
SMITH, RACHEL CLARA Samuel & Louisa Hemler Smith	9-21-1866	9-25-1866	III-52	JIB
SMITH, REBECCA AGNES John & Josephine Lawrence Smith	6-11-1867	6-12-1867	III-46	PL
SMITH, ROGER ANTHONY Carol E & Clara C Smoth	10-6-1884	10-6-1884	III-101	F
SMITH, ROSA AGNES Nathaniel & Louisa Ginter Smith	11-5-1876	11-7-1876	III-76	JE
SMITH, ROSANNA ELIZABETH (TWIN) Adam & Rosanna Lawrence Smith	3-16-1854	3-16-1854	III-1	JE
SMITH, ROSE GERTRUDE MARIA David C & Cecilia Spalding Smith	10-3-1866	10-3-1866	III-46	PD
SMITH, ROSE MARY John EM. & Mary Lawrence Smith	12-22-1863	12-23-1863	III-36	JBC
SMITH, SAMUEL John & Maria Smith	5-30-1813	6-7-1813	I-125	
SMITH, SAMUEL ALOYSIUS Joseph J & Mary Ann Hemler Smith	1-18-1855	1-21-1855	III-5	JE
SMITH, SAMUEL FRANCIS XAVIER Pius & Adeline Amalia Foller Smith	6-4-1858	6-6-1858	III-17	JE
SMITH, SAMUEL MARY George F & Cath. Shulz Smith & Mary Anne Hild	5-11-1871	5-12-1871	III-59	PM
SMITH, SARAH ANN Peter & Elizabeth Little Smith	6-15-1859	6-25-1859	III-20	JBC
SMITH, SARAH ANNA MARGARET Samuel & Mary Margaret Marshal Smith	5-9-1847	5-9-1847	II-100	MG
SMITH, SARAH CATHERINE Francis X & Mary Klunk Smith	1-12-1870	1-16-1870	III-55	JIB
SMITH, SARAH ELISABETH (TWIN) John & Ann Groft Smith	12-21-1873	12-23-1873	III-68	JE
SMITH, SARAH ELIZABETH Joseph & Magdalen Lorens	2-12-1837	3-26-1837	II-22	
SMITH, SARAH JANE John L & Josephine Lawrence Smith	5-27-1875	3-29-1875	III-72	JE
SMITH, SARAH ROSINA Joseph & Louise Reily Smith	11-19-1859	11-27-1859	III-22	JBC
SMITH, SIMON CHARLES Charles & Ann Smith Smith	4-1-1857	4-11-1857	III-12	MD
SMITH, STANILAUS CHRISTIAN Aloysius & Agnes Hemler Smith	7-19-1863	7-24-1863	III-36	JBC
SMITH, STANISLAUS FRANCIS Henry W & Mary Overbach Smith	12-28-1875	12-29-1875	III-73	PM
SMITH, SUSAN Peter & Magdalen Adams Smith	12-26-1825	1-7-1826	I-219	
SMITH, SYLVESTER MICHAEL Peter K & Elizabeth Little Smith	10-16-1855	10-22-1855	III-7	JE
SMITH, THOMAS IGNATIUS Emanuel & Maria Lawrence Smith	6-17-1868	6-18-1868	III-51	PM
SMITH, VERONICA JOSEPHINE John L. & Josephine Lawrence Smith	3-8-1879	3-9-1879	III-83	JE
SMITH, VERONICA SUSANNA Andrew & Mary Lawrence Smith	2-25-1878	2-26-1878	III-80	JE
SMITH, VINCENT EMMANUEL Peter & Elizabeth Lytle Smith	9-19-1854	9-25-1854	III-3	FXD
SMITH, VITUS FRANCIS MARIA Pius & Louisa Eckert Smith	12-1-1863	12-8-1863	III-38	PD
SMITH, WILLIAM Lewis & Cornelia Trone Smith	2-1-1860	3-7-1860	III-23	
SMITH, WILLIAM ALOYSIUS John & Elizabeth Miller Smith	5-27-1838	6-4-1838	II-27	
SMITH, WM. ALOYSIUS V. Louis & Josephine Hemler Smith	9-15-1875	9-17-1875	III-72	JE
SMITH, WILLIAM EDWARD John L & Anne M Groft Smith	4-2-1880	4-4-1880	III-86	PM
SMITH, WM FRANCIS Thomas & Elizabeth Owen Smith	7-2-1829	9-2-1871	III-60	PM
SMITH, WILLIAM GREGORY Peter & Ellen Kuhn Smith	3-24-1865	3-26-1865	III-42	JBC
			Joseph & Harriet Kunn	

SMITH, WILLIAM LEWIS	10-10-1867	10-14-1867	III-49	GV
Francis X & Mary Klunk Smith		Samuel A Smith & Louisa A. Smith		
SMITH, WILLIAM WASHINGTON	3-13-1857	4-3-1857	III-12	PJC
Jacob & Mary Eckenrode Smith		Mary Timmins		
SMITH, LITA CAROLINE	11-3-1881	11-4-1881	III-91	JE
Lewis & Josephine Hemler Smith		Francis & Caroline Hemler		
SMITZ, ANSELM	4-20-1816	6-7-1817	I-150	
John & Elizabeth Betsilogus Smitz		Sara Betsilogus		
SMITZ, ARTHUR	4-21-1821	5-7-1821	I-182	
John & Bridget Gallaner Smitz		Susan Gallaner		
SMITZ, CALEB	7-13-1819	3-28-1819	I-164	
John & Elizabeth Galaner Smitz		Mary Will		
SMITZ, CATHERINE	2-21-1819	2-25-1819	I-161	
James & Catharine Foller Smitz		Charles Smitz & Catharine Drayer		
SMITZ, JAMES PETER	11-4-1826	11-5-1826	I-294	
James & Catharine Foller Smitz		Elizabeth Fleshman		
SMITZ, JOHN	10-29-1818	11-15-1818	I-158	
Andrew & Sara Klein Smitz		John Zinder & Anna Felix		
SMITZ, JOHN	11-15-1825	11-17-1825	I-218	
Charles & Margaret Foller Smitz		Charles Smitz & Mary Foller		
SMITZ, LOUISE CAROLINE	12-2-1824	12-4-1824	I-210A	
John & Mary Foller Smitz		Francis Hild & Catharine Drayer		
SMITZ, MARY	12-28-1821	1-3-1822	I-186	
Andrew & Sara Klein Smitz		Charles & Anna Smitz		
SMITZ, MARY	UNKNOWN	9-28-1824	I-210	
Joseph & Magdalen Laurens Smitz		James Laurens & Mary Ghist		
SMITZ, MARY ANN	2-3-1819	2-7-1819	I-161	
John & Mary Foller Smitz		Francis Hill & Mary Little		
SMITZ, MARY ANN	9-12-1825	9-18-1825	I-217	
Anthony & Rachel Adams Smitz		Andrew & Sara Smitz		
SMITZ, MICHAEL	12-4-1824	12-9-1824	I-210A	
James & Catherine Foller Smitz		Mary Fleshman		
SMITZ, SALY	6-12-1801	4-?-1801	I-39	
Lewis & Christina Maney Smitz		Peter Overbach		
SMYTH, ANNA	3-13-1818	3-30-1818	I-156	
Edward & Catherine Kain Smyth		Edward & Margaret Kain		
SMYTH, CATHERINE	10-13-1816	10-20-1816	I-148	
Andrew & Sally Kline Smyth		Stephen & Christine Shorb		
SMYTH, ELIZABETH	3-21-1814	9-11-1814	I-141	
Andrew & Sarah Kline Smyth		Adam Reiter & Elizabeth Kline		
SMYTH, ELIZABETH	5-27-1814	9-13-1814	I-140	
Jacob & Elizabeth Smyth		Carol & Catharine Harran		
SMYTH, LYDIE	12-25-1815	12-31-1815	I-145	
James & Catharine Faller Smyth		Joseph Smyth & Catherine Liddle		
SMYTH, MARY HANNA	UNKNOWN	7-23-1815	I-144	
Francis Smyth & Comfort Smyth		Pharoah Guerin & Mary McBrierty		
SNAUFF, JIMY	1-26-1801	4-12-1801	I-43	
John & Catharine Swartz Snauff		Maria Swartz		
SNEERINGEN, CHARLES JAMES	6-3-1833	6-16-1833	II-6	
John & Lydia Staup Sneeringen		David & Rachel Sneeringen		
SNEERINGEN, EDMOND FRANCIS	10-17-1834	10-23-1834	II-13	
Joseph & Margaret Cool Sneeringen		Rachel Sneeringen		
SNEERINGEN, LEO CHARLES	8-16-1832	8-22-1832	II-2	
Joseph & Margaret Obol Sneeringen		Anna Cool		
SNEERINGEN, ANASTASIA CECILIA	10-23-1852	10-24-1852	II-152	JE
John & Mary Magdalen Adams Sneeringen		Emmanuel & Anasyasia Smith		
SNEERINGEN, ANN CLARA	9-25-1875	9-27-1875	III-72	PM
John & Annie Timons Sneeringen		Ellen Timons		
SNEERINGEN, ANN MARGARET	7-17-1855	7-21-1855	III-6	EO
James & Margaret McClain Sneeringen		Elisa Sneeringen		
SNEERINGEN, ANNA LILLY	4-14-1876	4-15-1876	III-74	PM
Leo & Margaret A Reilly Sneeringen		Samuel Rilley & Anna Rilley		
SNEERINGEN, ANNA MARY	11-10-1882	11-10-1882	III-94	FQ
Frank G & Sallie L Jenkins Sneeringen		Leo & Maggie Sneeringen		
SNEERINGEN, ANNA MARY VIRGINIA	3-19-1852	3-25-1852	II-146	JC
Luis & Mary Sneeringer		Vincent Sneeringer & Elizabeth/s Sneeringer		
SNEERINGEN, AUSTIN AUGUSTUS	10-5-1864	10-8-1864	III-40	JBC
Samuel & Elisa Steiger Sneeringer		Augustus & Agnes Dellone		
SNEERINGEN, CAROLINE	10-13-1878	10-13-1878	III-82	JE
Leo & Margaret Reilly Sneeringer		Edward Reilly & Mary Reilly		
SNEERINGEN, CAROLINE CATHARINE	11-13-1828	11-23-1828	I-309	
John & Lydia Hauser Sneeringer		Henry & Catharine Lily		

SNEERINGER, CATHARINE ROSALIE	1-25-1847	1-26-1847	II-97	MG
Agnes				
Samuel & Eliza Steigers Sneeringer			Catharine Sneeringer	
SNEERINGER, CHARLES EDWARD	10-9-1884	10-9-1884	III-101	PM
John & Annie Timmens Sneeringer			Jinz Sneeringer	
SNEERINGER, CHARLES JOHN	12-11-1859	12-12-1859	III-23	JBC
Samuel G & Elizabeth Steigers Sneeringer			James & Margaret Sneeringer	
SNEERINGER, CHARLES JOSEPH	8-31-1851	9-12-1851	II-140	JE
Samuel & Eliza Steiger Sneeringer			Barbard Steiger	
SNEERINGER, DAVID	7-23-1798	8-15-1798	I-28	
Joseph & Christina Sneeringer			John & Susanna Sneeringer	
SNEERINGER, DAVID EMMANUEL	11-11-1854	11-13-1854	III-4	FXD
David & Margaret Flesnman Sneeringer			Anastasia Smith	
SNEERINGER, DAVID HENRY	4-20-1852	4-22-1852	II-148	JE
Jerome & Agnes Fink Sneeringer			Davic & Barbara Fink	
SNEERINGER, EDWARD JOSEPH	9-28-1889	9-29-1889	III-116	M
Leo A & Margaret A Reilly Sneeringer			Joseph Walsh & Mary O'Brien	
SNEERINGER, EDWARD THOMAS MARIA	7-30-1864	8-17-1864	III-40	PD
(At Hanover)				
Charles & Sarah Thomas Sneeringer			Mary Sneeringer	
SNEERINGER, ELISABETH	12-24-1800	12-25-1800	I-35	
John Sneeringer & Susanna Malsberger			Joseph Helberath & Catharine Sterner	
SNEERINGER, ELIZABETH VERLINDA	3-13-1884	3-13-1884	III-100	F
Francis G & Sarah Sneeringer			Wm S & Hannah Jenkins	
SNEERINGER, EUGEN ROLANDO	7-23-1854	8-2-1854	III-3	JE
Lewis & Mary McSherry Sneeringer			Edmund & Rebecca Sneeringer	
SNEERINGER, FRANCES	10-4-1861	10-9-1861	III-29	PM
Samuel & Elizabeth Steigers Sneeringer			James & Marg Sneeringer	
SNEERINGER, FRANCIS CLEMENT	2-26-1860	3-4-1860	III-23	MD
Pius & Sarah Hilt Sneeringer			Aloysius & Julian Robinson	
SNEERINGER, FRANCIS JOHN	2-24-1852	3-1-1852	II-146	JC
David & Margaret Sneeringer			Caroline Klunk	
SNEERINGER, FRANCIS JOSEPH	6-5-1875	6-5-1875	III-71	JE
Francis & Sallie Jenkins Sneeringer			Edward & Sarah Shorb	
SNEERINGER, GEORGE ALBERT	2-10-1888	2-11-1888	III-111	PM
John & Annie Timmens Sneeringer			Elizabeth Yek	
SNEERINGER, GREGORY	9-5-1845	9-7-1845	II-81	NS
Samuel & Mary Smith Sneeringer			Jerome & Caroline Sneeringer	
SNEERINGER, HELEN MARY	1-3-1850	1-7-1850	II-125	JE
John & Mary Magdalen Adams Sneeringer			James & Mary Smith	
SNEERINGER, HENRY	6-15-1821	6-19-1821	I-181	
James & Apolonia Will Sneeringer			Henry & Margaret Will	
SNEERINGER, HENRY FRANCIS	4-7-1853	4-11-1853	II-154	FXD
Ignatius & Elizabeth Sneeringer/Lansinger			Elizabeth Sneeringer	
SNEERINGER, HENRY IGNATIUS	3-2-1867	4-6-1867	III-47	PM
Pius & Sarah Hilt Sneeringer			Ellen Sneeringer	
SNEERINGER, JAMES AUGUSTINE	6-11-1849	8-3-1849	II-122	JE
Pius & Eliza Brother Sneeringer			Samuel & Eliza Sneeringer	
SNEERINGER, JOHN	5-1-1817	5-4-1817	I-150	
James & Apolonia Will Sneeringer			John & Margaret Will	
SNEERINGER, JOHN LEWIS CASPER	1-6-1856	1-15-1856	III-8	JE
Tobias & Sarah Hilt Sneeringer			John & Mary Magi Sneeringer	
SNEERINGER, JOHN LOUIS	7-22-1886	7-23-1886	III-106	PM
John & Mary Timmins Sneeringer			Mary Hifnagel	
SNEERINGER, JOSEPH	7-5-1849	7-24-1849	II-122	JBC
Samuel & Elizabeth Steigers Sneeringer			Louis Sneeringer	
SNEERINGER, JOSEPH	12-13-1877	12-15-1877	III-79	PM
Gregory & Anna Delone Sneeringer			Joseph & Margaret McKinney	
SNEERINGER, JOSEPH BENNET	6-8-1880	8-8-1880	III-88	PF
John & Annie Timmins Sneeringer			Salinda Lawrence	
SNEERINGER, JOSEPH HENRY	11-24-1862	11-15-1862	III-34	JBC
Pius & Sarah Hilt Sneeringer			Francis Exs. Smith & Sarah Marshall	
SNEERINGER, JOSEPHINE ALPHONSA	3-16-1844	3-23-1844	II-56	NS
Louise				
James & Margaret Sneeringer/			Josephine Alphonsia Kelly	
SNEERINGER, JULIANA REBECCA MARIA	UNKNOWN	2-7-1864	III-38	PD
Pius & Sarah Hilt Sneeringer			Agnes Sneeringer & Jerome Sneeringer	
SNEERINGER, LEO AUGUST	1-6-1847	1-7-1847	II-106	GV
Samuel & Mary Smith Sneeringer			James & Lydia Martin	
SNEERINGER, LEO MICHAEL	7-3-1877	7-3-1877	III-77	PM
Leo & Margaret Reilly Sneeringer			Edmund & Rebecca Dellone	

SNEERINGER, LOUIS SEBASTIAN	6-12-1827	5-14-1827	I-301	
Joseph & Margaret Obold Sneeringer		Sebastian Obold & Mary Little		
SNEERINGER, MAGDALEN GERTRUDE	9-15-1876	9-19-1876	III-75	ALJ
John & Ann Timmins Sneeringer		Sarah Timmins		
SNEERINGER, MARGARET ELIZABETH	UNKNOWN	11-30-1831	I-322	MD
John & Magdalen Sneeringer		Margaret Adams		
SNEERINGER, MARGARET GERTRUDE	1-14-1874	1-22-1874	III-68	JE
Pius & Sarah Hilt Sneeringer		Ann Mary Small		
SNEERINGER, MARGARET ROSA	7-13-1854	7-16-1854	III-2	JE
Sneeringer, Samuel & Eliza Higer		Barbara Higer		
SNEERINGER, MARY ANN	1-6-1823	1-16-1823	I-197	
James & Apolonia Will Sneeringer		Anna Will		
SNEERINGER, MARY CATHARINE	2-11-1875	2-12-1875	III-70	JE
Leo & Margaret Reilly Sneeringer		Edward & Sarah Shorb		
SNEERINGER, MARY CATHARINE	5-5-1882	5-7-1882	III-93	PM
John & Annie Timmins Sneeringer		Vincent & Veronica Lawrence		
SNEERINGER, MARY ELLEN	2-15-1858	3-20-1858	III-16	JE
Pius & Sarah Hilt Sneeringer		Joseph & Mary Sneeringer		
SNEERINGER, MARY ELIZABETH	6-19-1846	7-26-1846	II-93	MG
Pius & Elizabeth Brothers Sneeringer		Mary Obold		
SNEERINGER, MARY ELISABETH	7-5-1873	7-6-1873	III-67	JE
Gregory & Ann Dellone Sneeringer		Eliza Sneeringer		
SNEERINGER, MARY ELIZABETH MARG	11-24-1844	11-29-1844	II-69	FK
Samuel & Elizabeth Stugirs Sneeringer		Ignatius Sneeringer & Clothilda Sturgirs		
SNEERINGER, MARY HELLEN	9-24-1887	9-25-1887	III-110	PM
Leo & Margaret Rily Sneeringer		Henry & Hellen Lilly		
SNEERINGER, MARY JOANNA	4-11-1844	4-21-1844	II-58	NS
David & Margaret Fleischman/Sneeringer		Philip Hemler & Mary Little		
SNEERINGER, MARY JOSEPHINE	3-19-1886	3-20-1886	III-105	F
Leo & Margaret Reilly Sneeringer		S. Spearman		
SNEERINGER, MARY LYDIA (About 39 years old)		12-24-1849	II-125	JE
UNKNOWN		Catharine Lilly		
SNEERINGER, MARY MARGARET	8-24-1883	8-24-1883	III-96	F
Leo Augustine & Marge L. Sneeringer		Samuel Sneeringer & Sarah Reilly		
SNEERINGER, MARY MARGARET	2-26-1850	3-2-1850	II-126	FXD
David & Margaret Fleshman Sneeringer		Mary Strausbach		
SNEERINGER, MARY ROSALIA	11-31-1877	12-1-1877	III-79	JBE
Francis G. & Sallie Jenkins Sneeringer		John & Jane Jenkins		
SNEERINGER, MARY SARAH	4-28-1874	4-28-1874	III-68	JE
Frank & Sallie Jenkins Sneeringer		Samuel Jenkins & Kate M. Sneeringer		
SNEERINGER, MICHAEL	12-15-1881	12-16-1881	III-91	PF
Leo A & Maggie L Reilly Sneeringer		S. Lilly Reilly & Michael Reilly		
SNEERINGER, MICHAEL	3-6-1880	3-7-1880	III-86	PM
Leo & Margaret Reilly Sneeringer		Francis Sarah Sneeringer		
SNEERINGER, PIUS	6-16-1813	6-20-1813	I-126	
Joseph & Margaret Sneeringer		John Sneeringer & Susanna Obold		
SNEERINGER, ROBERT THOMAS	9-16-1878	9-17-1878	III-81	PM
John & Annie Timons Sneeringer		Sarah Sneeringer		
SNEERINGER, ROSANNA M. MAGDALEN	7-21-1856	7-27-1856	III-10	PJC
John & (M) Magdalen Adams Sneeringer		Joseph & Mary Smith		
SNEERINGER, SAMUEL	9-9-1821	9-15-1821	I-183	
Joseph & Marguerite Obolt Sneeringer		Samuel Sneeringer & Catharine Criesemor		
SNEERINGER, SAMUEL	10-25-1873	10-26-1873	III-67	JE
Leo A & Margaret Reilly Sneeringer		Michael & Rachel Reilly		
SNEERINGER, SARAH JANE	5-6-1869	5-8-1869	III-54	JIB
Pius & Sarah Hilt Sneeringer		Sarah Rickrode & John Rickrode		
SNEERINGER, SARAH LILLY	7-11-1888	7-12-1888	III-112	D
Frank & Lottie Jenkins Sneeringer		Rev Fr. Ben Jenkins & Rosalie Sneeringer		
SNEERINGER, SARAH MARY	2-15-1873	2-15-1873	III-65	JE
Francis & Sallie Jenkins Sneeringer		Felix & Nannie Jenkins		
SNEERINGER, VICTORIA	9-23-1850	9-26-1850	II-132	FXD
James & Margaret McClean Sneeringer		Mary Kohlhouwer		
SNEERINGER, VICTORIA MARGARET	5-2-1849	5-8-1849	II-120	JE
James & Margaret McLain Sneeringer		Isabelle E. Burk		
SNEERINGER, WILLIAM ALLEN	11-22-1875	11-27-1875	III-73	JE
George & Mary Bundy Sneeringer		John & Mary Magdalen Sneeringer		
SNEERINGER, WILLIAM SAMUEL	4-10-1850	4-11-1850	III-86	JE
Francis & Sallie Jenkins Sneeringer		J. P. & Gabriella Smith		
SNEIDER, ANNA MARIA ELIS.	10-22-1813	10-31-1813	I-129	
John & Elisabeth Snieder		Patrick & Elisabeth Dougherty		



SNEIDER, ELIZABETH	2-26-1845	3-1-1845	II-71	NS
Joseph & Margaret Beeringer Sneider		Elizabeth Snider & Joseph Martin		
SNEIDER, JOHN WILLIAM	4-9-1835	5-17-1835	II-15	
Phillip & Margaret Routh Sneider		Joseph Drayer & Elisa Long		
SNEIDER, JOSEPH	2-12-1807	5-3-1807	I-75	
Nicoais & Elisabethe Sneider		Joseph & Christina Sneringer		
SNEIDER, JOSEPH VINCENT OBOLD	1-15-1885	4-10-1885	III-103	F
Aloysius & Julia Shanefelter Sneider		Matilda Little		
SNEIDER, LOUISE ELIZABETH	4-24-1841	5-17-1841	II-41	
Henry & Susan F. ? Sneider		Sara Mailhorn		
SNEIDER, MAGDALEN	11-5-1849	11-6-1849	II-124	FXD
Joseph & Margaret Beringer Sneider		Elizabeth Martin		
SNEIDER, MARY	8-13-1848	8-20-1848	II-112	MG
Joseph & Mary Catharine Buringer/Sneider		John Smith & Elizabeth Miller		
SNEIDER, SAMUEL	ca. 6-22-1799	8-10-1799	I-31	
Peter & Katy Sneider		Martin & Katy Hofman		
SNEPPER, ANNA ELISABETH	5-1-1795	6-7-1795	I-14	
George & Christina Sneider		Henry & Anna Elisabeth Hekenroad		
SNERIGEN, CATHARINE	10-25-1839	11-4-1839	II-33	
John & Apolonia Lorens Snerigan		Mary Lorens		
SNERIGEN, ELIZABETH	9-16-1838	9-30-1838	II-29	
John & Mary Magdalen Adams Snerigen		James & Elizabeth Adams		
SNERIGEN, EMERIDANA	7-11-1839	7-11-1839	II-31	
Pius & ? Snerigen		Henry & Caroline Raily		
SNERIGEN, JOHN SYLVESTER	7-14-1842	7-24-1842	II-46	
John Sylvester & Magdalen Adams/Snerigen		Anna Snerigen & George Smith		
SNERIGEN, JOSEPH	8-15-1835	8-30-1835	II-16	
John & Ladice Haus		Joseph & Caroline Lilly		
SNERIGEN, MARY	3-29-1842	4-10-1842	II-44	
John & Lydia Haus Snerigen		John & Mary Lilly		
SNERIGEN, MARY AGNES ANNA	12-15-1839	12-21-1839	II-33	
Joseph & ? Obol Snerigen		Sister Agnes O'Conel		
SNERIGEN, MARY ANNA CATHARINE	8-15-1839	8-18-1839	II-32	
Samuel & Mary Smith Snerigen		David Snerigan & Catharine Lilly		
SNERIGEN, MARY JOANNA	3-22-1842	3-26-1842	II-44	
James & Mary McLier Snerigen		Michael Reily & Forella Kuhn		
SNERIGEN, MARY MAGDALEN	9-3-1840	9-20-1840	II-37	
John & Mary Magdalen Adams Snerigen		James & Agnes McAnzy		
SNERIGEN, SAMUEL JAMES	3-19-1842	3-22-1842	II-44	
Samuel & Mary Smith Snerigen		James & Caroline Smith		
SNERIGEN, SARAH JOANNA CATHARINE	3-14-1835	3-23-1835	II-14	
Samuel & Mary Smith Snerigen		James & Catharine Smith		
SNERIGEN, THOMAS	3-15-1840	3-22-1840	II-34	
John & Ladice House Snerigaen		Samuel & Marie Snerigen		
SNERIGEN, WILLIAM	9-12-1837	9-24-1837	II-25	
John & Ladice Haus Snerigen		Joseph & Mary Smith		
SNERINGEN, JOSEPH	6-4-1837	6-11-1837	II-24	
John & Magdalen Adams Sneringen		Peter Weirich & Anna Sneringen		
SNERINGEN, MARY ANNA REBECCA	11-10-1836	11-13-1836	II-22	
Samuel & Mary Smith Sneringen		Joseph & Margaret Sneringen		
SNERINGEN, JOHN JEROME	2-29-1834	3-5-1834	II-10	
John & Mary Magdalen Adams Sneringen		Elizabeth Sneringen		
SNERINGER, ANNA	4-10-1813	4-19-1813	I-124	
John & Elisabeth Sneringer		Andrew & Sara Smith		
SNERINGER, CATHARINE	12-2-1806	12-21-1806	I-73	
John & Elisabeth Sneringer		Catharine Sneringer		
SNERINGER, JAMES	1-8-1816	1-14-1816	I-145	
Joseph & Margaret Sneringer		Peter & Elizabeth Shanefelter		
SNERINGER, JOHN	1-31-1808	1-6-1809	I-89	
John & Elisabeth Sneringer				
SNERINGER, JOSEPH	10-12-1817	10-19-1817	I-152	
Joseph & Margaret Obol Sneringer		Susan Will		
SNERINGER, LOUIS ANTHONY	1-8-1826	1-9-1826	I-219	
Joseph & Margaret Obold Sneringer		John & Susan Shanefelder		
SNERINGER, VINCENT ANTHONY	9-3-1837	9-12-1837	II-25	
Joseph & Margaret Obol Sneringer		Matilda Weirich		
SNIDER, JOHN	UNKNOWN	1-6-1833	I-326	MD
UNKNOWN		John Glover		
SNIERINGER, ANNA CECILIA	2-25-1848	2-28-1848	II-108	GV
John & Mary Mayta Sneringer		Peter Reider & Anna Sneringer		
SNODEN, MARY ANN	5-5-1822	6-6-1822	I-192	
Thomas & Mary Chambers Snoden		John Ekenroth & Christine Chambers		

SNODEN, THOMAS Louis & Cheden Snoden	1779	11-22-1821	I-185	
SNOWDEN, LOUIS Thomas & Mary Chambers Snowden	2-26-1826	3-27-1826	I-293	
SNOWDEN, WILLIAM Thomas & Mary Chambers Snowden	9-12-1823	10-7-1823	I-202	
SNOWEL, SARA Catharine Snowei	UNKNOWN	3-16-1823	I-198	
SNYDER, DANIEL Joseph & Mary Marg. Beringer Snyder	4-14-1856	5-23-1858	III-17	MD
SNYDER, EPHREM William Snyder & Mary Morrison	5-?-1856	7-12-1856	III-10	FXD
SNYDER, JOANNA FINK Daniel & Mary Bear Snyder	2-6-1845	11-5-1871	III-61	JE
SNYDER, JOHN Francis & Elizabeth Rhinehart Snyder	10-19-1817	10-29-1817	I-152	
SNYDER, JOHN Henry & Susan Floyd Snyder	2-19-1845	5-11-1845	II-77	SB
SNYDER, JOSEPH John & Elizabeth Snyder	1-14-1822	2-2-1822	I-187	
SNYDER, MAGDALENE CATHARINE Aloysius & Julia Shanefelder Snyder	1-12-1887	1-16-1887	III-108	PM
SNYDER, MARY JOANNA Henry & Susan Flaout Snyder	1-18-1843	2-23-1843	II-49	
SNYDER, PIUS Joseph & Margaret Bearinger Snyder	10-17-1846	12-6-1846	II-96	MG
SNYDER, SUSAN Henry & Susan Snyder	9-10-1847	10-24-1847	II-105	JE
SOGLEY, MARIA James & Catharine Lene Sogly	1-1-1802	2-21-1802	I-44	
SORBIRRE, DAVID George & Elizabeth Heitler Sorbirre	9-13-1820	10-4-1820	I-174	
SORBIRRE, JULIANA George & Elizabeth Heitler Sorbirre	9-13-1820	10-4-1820	I-174	
SORLBIRE, DENNIS George & Elizabeth Heideler Sorlbire	11-23-1817	2-9-1818	I-154	
SOURBEER, JAMES Daniel & ? Strasbach Sourbeer	4-9-1846	5-21-1846	II-91	MT
SOURBEER, JOSEPH ROMANIUS Emanuel & Ann Adams Sourbeer	7-23-1857	3-2-1857	III-14	
SOURBIER, EMMA JANE Levi & Juliana Spnik Sourbier	UNKNOWN	3-10-1864	III-39	JBC
SOURBIER, HENRY Levi & Julia Spink Sourbier	4-20-1862	12-9-1862	III-34	PM
SOURBIER, MARTHA SALOME Emanuel Sourbier, Ann E. Adams	11-9-1858	11-21-1858	III-18	JBC
SOURBIER, MARIA EVA George & Elisabeth Sourbier	2-1-1807	3-3-1807	I-73	
SOWER, ANNA CATHARINE Paul & Magdalena Sower	10-17-1794	2-17-1796	I-16	
SPALDING, GEORGE WILLIAM Henry & Mary Hugnes Spalding	1-10-1834	2-6-1834	I-329	
SPALDING, MARY REGINA James G. & Agnes Hemler Spalding	11-20-1876	11-25-1876	III-76	ALJ
SPAULDING, EUGENE HENRY James & Agnes Hemler Spaulding	6-23-1868	6-30-1868	III-51	PD
SPAULDING, EUGENE HENRY James & Agnes Hemler Spaulding	6-23-1868	6-30-1868	III-51	PD
SPAULDING, GEORGE Henry & Anna Spalding	10-15-1793	10-16-1793	I-11	
SPAULDING, GEORGE WILLIAM Henry & Mary Spaulding	2-10-1836	2-16-1836	I-334	MD
SPAULDING, GEORGE WILLIAM Henry & Mary Hugnes Spalding	1-10-1834	2-6-1834	I-329	
SPECK, HENRY John & Catherine Speck	1-7-1823	3-16-1823	I-198	
SPECK, MATILDA John & Catharine Zigler Speck	5-6-1834	5-29-1834	II-12	
SPECK, NATHANIEL John & Catharine Zeigler Speck	4-14-1824	5-1-1824	I-207	
SPELMAN, FRANCIS IGNATIUS Aloysius & Joana Storm Spelman	2-1-1860	2-3-1860	III-23	PM
SPENCER, MARY ANN Henry & Mary Stepney Spencer	5-1-1824	5-25-1826	I-292	
			Eleanor Dunnel	

SPENCER, WILLIAM HENRY Henry & Mary Stepney Spencer	6-16-1826	6-28-1826	I-292	
SPENGLER, JAMES HENRY L. James & Susan Hoffman Spengler	7-17-1836	7-24-1836	II-20	
SPENGREL, JAMES James & Susanna Hoffman Spengrel	1-9-1834	3-2-1834	II-9	
SPILMANN, ALOYSIUS John & Elizabeth Spilmann	UNKNOWN	9-1-1833	I-328	PJL
SPONSELER, CATHARINE ROSE ANNA Joseph & Louise Sponseier	9-17-1848	10-25-1848	II-115	GV
SPONSELL, JOHN JOSEPH Joseph & Louise Sponseil Sponseil	5-22-1845	9-21-1845	II-82	FK
SPRINGEL, ANNA Maria Springel	9-14-1807	4-5-1808	I-82	
SPRINGEL, ELISABETH Maria Springel	9-14-1807	4-5-1808	I-82	
SPONSEN, MAGDALEN John & Elizabeth Faust Sponsen	UNKNOWN	5-14-1820	I-171	
SPONSLER, JOHN John & Elizabeth Faust Sponsler	10-8-1814	5-30-1815	I-143	
SPONSLER, Mary Ann John & Elizabeth Faust Sponsler	1-23-1817	5-11-1817	I-150	
SPRUK, MARY ANN John & Catharine Zeigler Spruk	3-16-1821	7-8-1821	I-182	
STAAB, CATHARINE William & Harlette Noll Staab	1839	9-2-1843	II-51	
STAAB, JOHN Adam & Maria Staab	5-10-1811	5-23-1811	I-109B	
STAAB, JOHN ADAM John & Margaret Slagel Staab	5-13-1821	5-20-1821	I-180	
STAB, ? Adam & Susanna Stab	11-29-1809	3-18-1811	I-108	
STAB, ANNA MARIA Adam & Maria Stab	9-7-1807	9-30-1807	I-78	
STAB, CHARLES ANTHONY Joseph & Lucy Stab	1-13-1832	4-24-1832	I-324	JWB
STAB, ELIZABETH John & Margaret Stab	11-4-1813	11-7-1813	I-130	
STAB, EMELIA JOSEPHINE John & Margaret Hoeman Stab	10-5-1826	10-5-1826	I-293	
STAB, HENRY Henry & Magdalen Schnack Stab	9-14-1827	4-8-1828	I-306	
STAB, JAMES Adam & Susanna Stab	2-25-1807	5-28-1807	I-76	
STAB, JAMES Elisabeth (daughter of James Stab)	4-15-1808	4-22-1808	I-83	
STAB, JAMES Adam & Maria Stab	1-1-1813	1-24-1813	I-121	
STAB, JOSEPH Henry & Magdalen Schrook Stab	9-21-1820	1-16-1821	I-176	
STAB, MARIA Theresia Stab	7-8-1811	6-19-1811	I-109B	
STAB, MARIA CATHARINE James & Elizabeth Flauer Stab	10-6-1793	12-1-1793	I-10	
STAB, THERESA Philip & Margaret Khun Stab	3-20-1823	4-27-1823	I-199	
STAB, WILLIAM James & Elizabeth Stab	10-4-1799	10-11-1799	I-30	
STAHL, MARIA Elisabeth Stahl	1-12-1811	4-20-1811	I-111	
STAHL, JOSEPH JAMES Salomon & Julia Ann Fisner Stahle	2-9-1831	9-5-1859	III-21	JBC
STALEY, JOSEPHINE ELLEN Solomon & Julia Fisner Staley	12-6-1854	4-16-1877	III-77	J
STAIN, GEORGE HENRY George & Magdalen Fink Stain	9-19-1822	9-23-1822	I-194	
STAIN, SARAH ANNA George & Margaret Fink Stain	11-26-1827	2-24-1827	I-298	
STALK, CAROLINE MAGDALEN Andrew & Barbara Stalk	5-12-1850	5-15-1850	II-129	JC
STALLER, JAMES James & Catharine Clunk Staller	UNKNOWN	10-12-1815	I-145	
		Eleanor Dunnel		
		Henry Will & Mary Hoffman		
		Louise Hoffman		
		John Shaffer & Mary Anna Gagner		
		Rose Anna Karbach		
		James Gardener & Polly McKinney		
		Barbara Weaver		
		Peter & Barbara Strasbach		
		Mary Black		
		John & Maria Magdalena Faust		
		John & Mary Mag. Faust		
		Peter Marshall & Catharine Crim		
		Catharine Noll & Mary Lichlener		
		John & Cath. Koch		
		John Adam & Mary Stab		
		Henry Stab & Theresa Stab (by her proxy Catharina Stab)		
		John Koch & his sister Catharine		
		John & Catharine Garvin		
		Andrew & Elisabeth Creaton		
		Emilia Ridelmoser		
		Mary McElwain		
		Nicolas Strasbach & Theresia Stab		
		Peter & Margareta Little		
		John & Cath. Koch		
		Adam Verner & Margaret Stab		
		Catharina Mayer		
		Michael Strasbach & Maria Cathar Strasbach		
		Aloysius Arthur & Judith Fink		
		Sebastian & Anna Maria Weber		
		Rosa Gellin		
		Francis Budy		
		Adam Fink & Lucinda Mary Aumen		
		Henry & Magdalen Fink		
		Anthony Shon & Sarah Fink		
		Magdalen Peff		
		James & Theresa Clunk		

STAMBACH, MARY ANNA (4 years old) Anthony & Nancy Frik Stambach	UNKNOWN	10-21-1830	I-318	PPK
STAMBACH, SUSAN John & Lidia Klunk Stambach	11-26-1832	12-12-1832	I-325	JWB
STANGER, JOSEPH George & Magdalen Fink Stanger	9-30-1818	10-2-1818	I-158	
STANSBERRY, MARY JANE Jacob Stansbery & Agnes Dumy	10-8-1867	11-8-1867	III-49	PM
STANSBURY, MARY JOSEPHINE Columbus & Catharine ? Stansbury	3-25-1873	5-24-1885	III-103	DFH
STANSBERRY, CATERINE Columbus & Catherine Stansberry	10-3-1879	11-6-1884	III-102	F
STAP, JOSEPH Henry & Catharine Stap	3-23-1797	10-15-1797	I-19	
STANSBRY, DECHYAS Dechyas & Elizabeth Hack Stansbry	5-13-1801	9-6-1801	I-41	
STANNER, JOHN George & Margarita Noel Stanner	7-29-1802	3-10-1803	I-54	
STAR, MARY ALVERTA Alfred & Matilda McSherry Star	4-30-1852	6-30-1852	II-149	JE
STARBACH, MAGDALEN Michael & Elizabeth Marks Starbach	5-7-1827	6-3-1827	I-300	
STARNER, CHARLES JEROME AMBROSE Charles & Mary Agnes Noel Starner	9-2-1873	9-7-1873	III-67	JE
STARNER, GEORGE THOMAS Charles & Mary Noel Starner	9-21-1879	9-27-1879	III-85	PM
STARNER, MARY Joseph & Catharine Harbach Starner	4-6-1821	4-9-1821	I-179	
STARNER, MARY ANN Andrew & Mary Walter Starner	4-20-1817	3-17-1817	I-153	
STARNER, RACHEL George & Magdalen Noel Starner	7-12-1818	11-15-1818	I-159	
STARNER, REBECCA William & Levana Starner	4-12-1862	4-12-1884	III-100	F
STATLER, JAMES James & Catharine Klung Statler	UNKNOWN	10-12-?	I-307-308	
STAUB, (all the grown sons and daughters) UNKNOWN		3-21-1834	I-330	FH
STAUB, ADAM Adam & Susana Staub	9-4-1808	3-23-1809	I-92	
STAUB, ANNA MARGARET Philip & Margaret Kohn Staub	11-19-1820	11-26-1820	I-175	
STAUB, ANNA VERONICA Ambrose & Rachel McClain Staub	11-16-1865	11-23-1865	III-44	FXD
STAUB, ANNIE CATHARINE James & Mary Weaver Staub	9-20-1883	9-23-1883	III-97	H
STAUB, AUSTIN IGNATIUS STANISLAS Austin & Mary Weaver Staub	3-4-1873	3-7-1873	III-67	JE
STAUB, BRIDGET LOUSA Leo & Catherine Gilbert Staub	6-14-1854	6-23-1854	III-2	FXD
STAUB, CATHARINE Adam Staub	UNKNOWN	7-27-1806	I-71	
STAUB, CATHARINE John & Margaret Homen Staub	4-10-1822	4-14-1822	I-189	
STAUB, CATHARINE Ambrose & Rachael McClain Staub	2-11-1871	2-16-1871	III-58	PM
STAUB, CHARLES EDWARD Daniel & Theresa Forsyth Staub	3-29-1843	7-12-1845	II-79	FK
STAUB, CHARLES SEBASTIAN Augustus & Mary Weaver Staub	3-28-1866	4-2-1866	III-44	FXD
STAUB, CLARA Ambrose W & Rachel McClain Staub	3-29-1860	3-30-1860	III-26	PM
STAUB, CLARA AGNES Augustus & Mary Weaver Staub	11-1-1871	11-7-1871	III-61	FXD
STAUB, CLEMENT FRANCIS Augustus & Mary Weaver Staub	7-23-1875	7-25-1875	III-72	PM
STAUB, CLETUS ALPHONSES Leo G & P.C. Robinson Staub	3-10-1889	4-15-1889	III-115	H
STAUB, DANIEL AUGUSTUS STANISLAUS Leo & Catharine Gilbert Staub	11-20-1871	11-23-1871	III-61	JE
STAUB, DANIEL Adam & Susan Glove Staub	Age 5	2-26-1821	I-177	
				Samuel & Elisabeth Forseit

STAUB, ELIZABETH Adam & Susan Glove Staub	Age 3	2-26-1821	I-177	
STAUB, ELIZABETH Adam & Maria Koch Staub	2-?-1805	3-3-1805	I-64	
STAUB, ELIZABETH REGINA Philip & Margaret Kunn Staub	1-2-1819	UNKNOWN 1-3-1819	I-160	
STAUB, EMMA TERESA Leo & Catharine Gilbert Staub	8-9-1859	8-14-1859	III-21	JBC
STAUB, EUGEN SEBASTIAN Ambrose & Machael McClean Staub	8-10-1875	8-10-1875	III-72	FXD
STAUB, FELIX VINCENT J. Vincent & Elleanor Adams Staub	6-26-1880	7-4-1880	III-87	FC
STAUB, FRANCIS XAVIER Vincent & Ellendra Adams Staub	11-16-1875	11-23-1876	III-82	FXD
STAUB, FRANCIS XAVIER Ambrose & Rachel McClean Staub	3-4-1852	3-26-1852	II-145	FXD
STAUB, FRANCIS XAVIER Leo & Catharine Gilbert Staub	5-9-1864	5-19-1864	III-39	FXD
STAUB, GEORGE ALOYSIUS HERMAN William & Elizabeth N. Williams	3-15-1884	3-16-1884	III-100	R
STAUB, GEORGE ALOYSIUS HERMAN Ambrose & Rachel McClean Staub	6-3-1866	6-5-1866	III-51	FXD
STAUB, HELEN CATHARINE Ambrose & Rachel MacClean Staub	12-3-1848	12-29-1848	II-116	FXD
STAUB, HENRY JAMES Ambrose & Rachel McLain Staub	6-6-24-1850	7-28-1850	II-130	JE
STAUB, IGNATIUS MARCELLUS Charles S & Clara A Robinson Staub	8-3-1889	8-4-1889	III-115	M
STAUB, JAMES AUGUSTIN Leo & Catherine Gilbert Staub	12-25-1856	1-9-1857	III-12	FXD
STAUB, JEROME VINCENT Ambrose & Rachel McClain Staub	8-17-1853	8-26-1853	II-158	FXD
STAUB, JOANNE ELIZABETH John & Margaret Homel Staub	3-6-1820	3-19-1820	I-169	
STAUB, JOHN John & Margaret Homen Staub	10-29-1817	9-9-1817	I-152	
STAUB, JOHN FRANCIS Leo & Catharine Gilbert Staub	12-21-1866	12-29-1866	III-47	FXD
STAUB, JOHN HENRY John & Catharine Lawrence Staub	3-11-1865	3-13-1865	III-42	JBC
STAUB, JOHN JERVIS IGNATIUS Henry & Ellen McKenny Staub	7-29-1882	8-30-1882	III-93	JBA
STAUB, JOSEPH ANDREW STANISLAUS Ambrose & Rachael McClean Staub	2-21-1870	3-1-1870	III-56	FXD
STAUB, JOSEPH GREGORY Philip & Margaret Khun Staub	11-17-1825	12-11-1825	I-219	
STAUB, JOSEPH RAYMOND William & Lizzie McQuillan Staub	11-17-1882	11-19-1882	III-95	JBA
STAUB, JOSEPH WILLIAM Augustus & Mary A Weaver Staub	3-30-1864	4-7-1864	III-39	FXD
STAUB, LAURA VIRGINIA Ambrose H & Rachael McClain Staub	5-31-1857	6-19-1857	III-14	MD
STAUB, LEO JAMES Leo & Catharine Gilbert Staub	1-17-1862	1-23-1862	III-30	PM
STAUB, LOUIS Adam & Mary Koch Staub	11-26-1823	12-7-1823	I-204	
STAUB, LOUIS RAPHAEL Austin & Mary Weaver Staub	6-27-1877	7-3-1877	III-77	FXD
STAUB, LUCY FRANCES Ambrose & Rachel McClean Staub	3-9-1867	3-14-1867	III-47	FXD
STAUB, MARGARET Henry & Maggalen Schrock Staub	4-30-1825	5-30-1825	I-216	
STAUB, MARGARET MARY Leo & Catherine Gilbert Staub	8-7-1869	8-10-1869	III-54	FXD
STAUB, MARIA John & Margaretha Staub	4-6-1809	5-7-1809	I-93	
STAUB, MARIA ELIZABETH Ambrose & Rachel McClean Staub	6-8-1855	5-30-1855	III-6	FXD
STAUB, MARK LEANDER James A & Mary C Weaver Staub	11-27-1881	11-28-1881	III-91	JBA
STAUB, MARY BERNADETTE James & Mary weaver Staub	11-6-1880	11-6-1880	III-89	JBA
				Lec Staub & Emma Staub

STAUB, MARY CATHARINE Henry & Magdalen Chroch Staub	4-12-1823	7-5-1823	I-201	
STAUB, MARY CATHERINE Augustus & Mary Weaver Staub	10-18-1869	10-19-1869	III-54	FXD
STAUB, MARY ELEANORE Joseph & Anna Mary Mayers Staub	3-9-1847	3-29-1847	II-99	MG
STAUB, MARY ELIZABETH UNKNOWN	12-25-1832	12-25-1832	I-326	MD
STAUB, MARY MAGDALEN Jonn & Margaret Homan Staub	1-22-1824	2-29-1824	I-205	
STAUB, MARY MARTHA Adam & Saran Bombach Staub	UNKNOWN	9-13-1840	I-36	
STAUB, MARY VIRGINIA Vincent & Nora Adams Staub	2-11-1882	2-19-1882	III-92	JBA
STAUB, MATHILDA Adam & Maria Staub	8-31-1809	9-24-1809	I-98	
STAUB, MECHTILDA ELIZABETH John & Maguerite Steger Staub	UNKNOWN	11-15-1818	I-158	
STAUB, PAUL AUGUSTUS Augustus & Mary Ann Weaver Staub	9-18-1867	9-24-1867	III-49	FXD
STAUB, PHILLIP John & Marg. Staub	3-24-1811	3-25-1811	I-111	
STAUB, PIUS LEO Augustine & Mary Weaver Staub	11-21-1879	11-23-1879	III-85	FC
STAUB, REBECCA Adam & Rebecca Kocn Staub	11-3-1818	11-3-1818	I-159	
STAUB, ROSANNA Daniel & Mary Sneeringer Staub	4-26-1861	4-28-1861	III-28	JBC
STAUB, SARAH ANNA John & Margaret Hooman Staub	5-20-1828	5-28-1828	I-306	
STAUB, SARAH ELLEN Adam & (Wife) Brombach Staub	10-1-1845	4-3-1846	II-89	MT
STAUB, WILLIAM ? & ? Staub	UNKNOWN	11-17-1843	II-53	
STAUB, WILLIAM AMBROSE Ambrose & Rachael McClain Staub	12-9-1858	12-16-1858	III-19	ER
STAUB, WILLIAM EDWARD Leo & Catharine Gilbert Staub	12-18-1851	1-1-1852	II-144	JE
STAUP, ADAM Adam & Maria Cogh Staup	UNKNOWN	1-1-1815	I-142	
STAUP, ANNA MARGARET Jonn & Margaret Slagle Staup	3-13-1816	4-15-1816	I-146	
STAUFFER, CATHERINE V. William & Eleanora Friburger Stauffer	1-19-1869	3-8-1860	III-23	PM
STAUP, ISAAC John & Margaret Heeman Staup	10-23-1815	10-30-1815	I-145	
STAUP, MARY CATHARINE Leo & Catharine Gubernator Staup	12-5-1849	12-14-1849	II-124	FXD
STEFFY, RICHARD FRANKLIN Francis & Mar. Coale Wilson Steffy	4-30-1883	5-2-1883	III-96	H
STEGER, JOHN CHARLES John & Sara Knowf Steger	2-21-1823	3-2-1823	I-198	
STEGERS, ANTHONY Matthew & Mary Gross Stegers	3-7-1833	3-17-1833	II-5	
STEGERS, MARY XAVIER John & Sara Knauf Stegers	12-7-1825	12-11-1825	I-218	
STEHLE, ELIZABETH James & Catharine Klung Stehle	7-15-1820	7-22-1820	I-173	
STEIGER, FRANCIS IGNATIUS John & Elisabetha Steiger	5-4-1807	5-26-1807	I-83	
STEIGER, JAMES James & Catharine Steiger	2-24?-1792	3-25-1792	I-7	
STEIGERS, MARIA MATILDA George & Elizabeth Adams Steigers	11-30-1814	12-2-1814	I-141	
STEIN, ? Jonn Stein	UNKNOWN	12-17-1807	I-79	
STEIN, ANNA George & Catharine Stein	UNKNOWN	5-3-1829	I-311	ME
STEIN, CATHARINE George & Magdalen Fink Stein	12-7-1819	12-12-1819	I-167	
STEIN, JOHN NICHOLAS Jonn & Magdalena Stein	4-9-1805	4-9-1805	I-64	
				Jonn Nicnoiaus Mertz

STEIN, JOHN IGNATIUS George & Magdalen Finck Stein	7-29-1824	8-1-1824 Peter & Mary Stein	I-208	
STEIN, JULIANA Jonn & Magdalena Stein	9-27-1812	11-4-1812 Ephraim & Ellis. Davis	I-119	
STEIN, MARIA ANNA John & Margareta Stein	8-2-1809	8-17-1809 Maria Eva Weber	I-95	
STEIN, WILLIAM Peter & Maria Stein	4-4-1811	4-7-1811 Jonn & Magdalena Stein	I-108	
STEINBACH, WILLIAM JOSEPH Wm & Jane Lambert Steinbach	5-31-1873	6-7-1873 Anne Eve Hombach	III-66	PM
STEINBRECHER, ? Henry & Maria Steinbrecher	4-7-1810	3-7-1811 Martin Hoffman	I-107	
STEINBRECHER, JOSEPH Henry & Maria Steinbrecher	10-20-1812	11-4-1812 Magdalena Stein	I-119	
STEPHANS, ALOYSIUS JACOB Samuel & Ann Storm Stephens	1-5-1881	2-20-1881 Aloysius & Eliza Storm	III-89	JE
STEPHENS, DASY MARIA Samuel L. & Annie Sorm Stephens	12-24-1882	2-11-1883 Vincent P. Little & Mary E. Little	III-95	HQ
STEPHENS, SAMUEL ISIAH Jacob & Elizabeth Roth Stephens	12-25-1865	9-16-1879 Aloysius Storm	III-85	FC
STERNER, ? Nicholas & Susanna Sterner	7-25-1810	1-2-1811 Adam & Elis. Shorb	I-106	
STERNER, ? Nicholas Sterner	UNKNOWN	5-15-1813 ? Reuter	I-125	
STERNER, (Daughter) George & Margaret Sterner	8-16-1812	6-13-1813 Andrew & Elisabeth Noel	I-126	
STERNER, ABRAHAM Elizabeth Sterner	7-28-1824	8-12-1825 Ambrose & Mary Ann Sterner	I-216	
STERNER, AGNES James & Catharine Klung Sterner	11-18-1833	11-24-1833 Jonn & Sue Shaller	II-8	
STERNER, ANNA Nicholas & Susan Meyer Sterner	4-24-1817	6-31-1817 Anna Muller	I-151	
STERNER, ANNA George & Margaret Noel Sterner	9-30-1821	4-29-1822 Anna Becker	I-191	
STERNER, ANNA James & Catharine Klunck Sterner	7-29-1822	6-10-1822 Peter & Anna Klunck	I-193	
STERNER, CAROLINE Joseph & Catharine Zerbach Sterner	9-21-1822	10-13-1822 Andrew & Mary Sterner	I-195	
STERNER, CAROLINE James & Catharine Klunk Sterner	6-26-1829	7-13-1829 Juliana Klunk	I-311	PPK
STERNER, CATHARINE John & Catharine Sterner	6-9-1792	8-9-1793 Peter Reuter & Catharine Sterner	I-9	
STERNER, CATHARINE George & Margaretha Sterner	4-7-1796	7-20-1798 Katy Sterner & John Sterner	I-23	
STERNER, CATHARINE Nicholas & Susanna Sterner	2-10-1807	4-15-1807 Catharine Zanker	I-74	
STERNER, ELISABETH (South Mountains) George & Margareta Sterner	6-21-1805	8-20-1805 John & Elisabeth Noel	I-66	
STERNER, ELISABETH James & Catharine Sterner	12-20-1812	12-24-1812 James Klung & his sister Catharine	I-121	
STERNER, GEORGE Nicholas & Susanna Sterner	3-16-1805	4-29-1805 Catharine Marthius	I-64	
STERNER, JACOB George & Margaret Sterner	12-26-1813	4-26-1814 Andrew Sterner & his sister Elisabeth	I-136	
STERNER, JAMES Nicholas & Susanna Meyer Sterner	4-3-1803	5-10-1803 Jacob Reuter	I-49	
STERNER, JOHN James & Catharine Klung Sterner	3-22-1819	3-26-1819 Charles Rosenstle & Elizabeth Sterner	I-161	
STERNER, JOSEPH James & Catherine Klung Sterner	12-23-1826	1-8-1827 Joseph Kaltendach & Margaret Sterner	I-296	
STERNER, JOSEPH ANDREW Joseph & Apolonia Little Sterner	9-17-1847	7-18-1851 Thomas Kunn	II-138	JC
STERNER, JOSEPH John & Catharine Sterner	10-9-1791	12-21-1791 Michael & Charlotta Zimmer	I-1	
STERNER, LOUIS James & Susan Albrecht Sterner	2-11-1846	2-25-1846 James & Margaret Sterner	II-89	NS
STERNER, MAGDALENA James & Anna Sterner	2-7-1813	6-15-1813 Elisabeth Sterner	I-126	
STERNER, MARGARET James & Catharine Klunk Sterner	UNKNOWN	10-11-1817 Margaret Klunck	I-152	

STERNER, MARIA	7-8-1801	7-26-1801	I-40	
Nicolaus & Susanna Meyer Sterner		Joannes & Catharine Sterner		
STERNER, MARIA	9-7-1810	11-21-1810	I-110	
George & Margarita Sterner		UNKNOWN		
STERNER, MARIA ANNA	2-7-1814	2-14-1814	I-133	
James & Catharine Sterner		Margaret Sterner		
STERNER, MARY ANNA	6-30-1826	11-4-1827	I-303	
Catharine Sterner		James & Mary Noel		
STERNER, MARY CORA (TWIN)	7-1-1876	7-2-1876	III-75	JE
Philip & Mary Noel Sterner		Lovina Schlosser		
STERNER, MICHAEL	3-7-1808	4-23-1808	I-83	
Nicolas & Susanna Sterner		Nicolas & Anna Great		
STERNER, NATHANIEL (TWIN)	7-1-1876	7-2-1876	III-75	JE
Philip & Mary Noel Sterner		Lovina Schlosser		
STERNER, PETER	7-29-1824	8-7-1824	I-208	
James & Catherine Klung Sterner		Peter & Christine Klung		
STERNER, REBECCA	4-1-1851	6-9-1851	II-136	JC
John & Nancy Sterner		Rebecca Shulz		
STERNER, SARA	10-8-1813	11-23-1813	I-130	
Andrew & Margaret Sterner		Elisabeth Sterner		
STERNER, SARA	UNKNOWN	5-9-1820	I-171	
Nicholas & Susan Mayer Sterner		Eva Reider		
STERNER, SUSANNA	6-17-1809	6-27-1809	I-94	
George & Margareta Sterner		James & Cath. Noel		
STERNER, SUSANNA	5-18-1815	9-10-1815	I-144	
Nicholas & Susanna Mier Sterner		Peter Rider & Catharine Sterner		
STERNER, THERESIA	10-27-1807	4-5-1808	I-82	
George & Margareta Sterner		Andrew & Theresia Noel		
STEBEN, LYDIA AGNES	11-4-1846	12-21-1846	II-96	MT
Frederick & Catharine Lorenz Steuben		John Laurence & Elizabeth Weaver		
STEVENS, MARY ANN	3-9-1819	4-11-1819	I-162	
William & Elizabeth Orns Stevens		Francis & Elizabeth Adelsberg		
STEWART, DAVID JOHN	7-29-1859	9-12-1886	III-106	HR
William & Elizabeth Farguarson Stewart		Annie M. Fink		
STEWART, MARGARET WEBSTER	5-2-1887	5-4-1887	III-108	F
David J. & Mary Keffer Stewart		Mary Keffer		
STEWART, MARY CHRISTINE	6-30-1850	10-20-1850	II-132	JE
George & Susan Koop Stewart		James Parkenstein & Christine Schiplein		
STEWART, WILLIAM	1-19-1852	7-11-1852	II-150	JE
George & Susan Rupp Stewart		James Hartenstein & Mary Rupp		
STICKEL, WILLIAM	1-9-1802	3-20-1803	I-49	
Christian & Elisabeth Stab Stickel		James & Elisabeth Stab		
STIENBAK, ROSE MARY JOSEPHINE	4-30-1847	5-4-1847	II-101	MT
Conrad & Josephine Stienbak		/// ? & Josephine Obold		
STIL, CATHARINE ELIZABETH	2-15-1830	12-?-1848	II-116	GV
George & Matilda Boefelten Stil		Lady Martin		
STILL, ANNA MARIE	UNKNOWN	12-12-1833	II-8	
21 years old				
UNKNOWN		UNKNOWN		
STINE, CHARLOTTE MARY CATHARINE	2-18-1854	2-15-1854	III-1	JBC
John & Charlotte Cath/Nasha Stine		Magdalena Althoff		
STOCKTON, LELLY	3-20-1801	5-25-1801	I-39	
John & Maria Stockton		Lawrence Gubernator & John Ditto		
STOLER, JOHN	9-2-1843	6-5-1844	I-60	NS
John & Elizabeth McSherry Stoler		Juliana Klung		
STOMBACH, LOUISE CATHARINE	10-17-1841	10-31-1841	II-43	
Frederick & Lydia Dalhamer Stombach		Brigit Weaver		
STONEBACH, SARAH SUSANA	1-30-1860	5-9-1860	III-24	PM
Peter & Susanna Strassbach Stonebach		Sarah Strassbach		
STONEBRAKER, MARY ANN	11-2-1815	12-31-1815	I-145	
Henry Stonebraker & wife		Abraham Dufadale & Catherine Jrendorff		
STONESEIFER, GEO. MATH. MARIA	1829	2-12-1865	III-41	PD
James & Rebecca Schutz Stoneseifer		Samuel Sneeringer		
STONESEIFER, MARY	6-10-1832	5-30-1856	III-9	JE
James & Rebecca Shutz Stoneseifer		Ann Mary Heidler		
STONESEIFER, MARY THEODOSIA	10-14-1874	10-23-1874	III-70	JE
Israel & Sarah Walter Stonesifer		Hannah & Harry Walter		
STONSIFER, EMMA JANE	3-24-1857	3-28-1857	III-12	MD
George & Louisa Krost Stonsifer		Jerome & Mandilla Heidler		
STORB, JOSEPH FABINA	6-12-1883	6-14-1883	III-95/96	HQ



Vincent & Nora Adams Storb STORENBACH, ANTHONY	1-17-1810	Austin Storb & Mary Storb 1-21-1810	I-99	
Nicholas & Eva Storenbach STORM, AGNES	2-10-1887	Anton & Christina Gunther 2-11-1887	III-108	PM
Jeremiah & Lucy Wolf Storm STORM, AGNES CECILIA ANNA	1-5-1836	Agnes Smith 1-17-1836	II-17	
Anthony & Mary Ginter Storm STORM, AGNES LIDIA ANN	10-19-1857	Anthony Ginter & Mary Ginter 10-22-1857	III-15	JE
Anthony & Lydia Staniger Storm STORM, ALOYSIUS ANTHONY	11-29-1879	George Kraft & Mary Ann Storm 11-30-1879	III-85	PM
Jeremiah & Lucy Wolf Storm STORM, ALOYSIUS FRANCIS	6-21-1820	Jeremiah & Lucy Storm 6-25-1820	I-172	
Anthony & Mary Ginter Storm STORM, ANASTASIA CATHARIN	5-5-1856	Anthony & Christine Ginter 5-11-1856	III-9	PJC
Aloysius & Eliza Willet Storm STORM, ANNA	6-13-1885	Patrick Drener, Catharine Coopser 6-14-1885	III-103	PM
Vincent & Josephine Weaver Storm STORM, ANNA MARGARETA	7-29-1807	Ellen Galt 3-5-1807	I-77	
Christopher & Maria Anna Storm STORM, ANNA MARGARET	6-8-1826	John Storm & Cecilia Copser 6-11-1826	I-292	
Anthony & Mary Guentner Storm STORM, ANNA MARIA	9-26-1796	Anthony & Christine Guenther 9-29-1796	I-20	
Peter & Eva Storm STORM, ANTONIUS	3-6-1796	Chrytopnor & Maria Anna Storm 3-10-1796	I-25	
Christophor & Maria Anna Storm STORM, AUGUSTINE	5-14-1885	Anthony Ginter & Elisabeth Storm 5-10-1885	III-103	PM
Jeremiah & Lucy Wolf Storm STORM, AUGUSTUS ALOYSIUS	12-6-1869	Henry & Rebecca Lawrence 12-9-1869	III-55	PM
Anthony & Lydia Slaniger Storm STORM, BERNARD SYLVESTER	1-12-1882	Anne Mary Small 1-14-1882	III-92	PF
Jeremiah & Lucy Wolf Storm STORM, CATHARINE (sic)	4-31-1793	Edward Peter Kuhn & Mary Jane Lilly 5-11-1793	I-11	
Joseph & Margarita Storm STORM, CATHARINE	1-26-1796	William & Catharine Klein 1-29-1796	I-26	
Christophor & Maria Anna Storm STORM, CATHERINE EVA	3-13-1818	Joseph & Maria Swartzman 3-25-1818	I-154	
John Peter & Mary Weis Storm STORM, CATHARINE LIDIA	9-24-1883	Joseph Eret & Elizabeth Weis 9-25-1888	III-113	PM
Jerome T. & Mary A Adams Storm STORM, CECELIA	12-25-1819	Lewis J Storm & Idia Storm 1-14-1820	I-167	
John & Mary Weis Storm STORM, CHARLES LEWIS	7-17-1877	David Thomas Storm & Mary Ann Storm 7-19-1877	III-77	PM
Jeremiah & Lucy Wolf Storm STORM, CLETUS ALPHONSE SYLVESTER	11-5-1871	Louis & Annie Lawrence 11-9-1871	III-61	
Anthony & Lidia A Slunecher Storm STORM, ELISA JANE	1-23-1865	Susanna Magd Kunn 1-24-1865	III-41	JBC
Anthony & Liddy A Shlaniger Storm STORM, FRANCIS ANTHONY	11-13-1824	Sarah Marg. Adams 11-21-1824	I-209A	
Anthony & Mary Ginter Storm STORM, FRANCIS FREDERICK	10-19-1852	Anthony & Roseanne Ginter 10-19-1852	II-151	FXD
Anthony & Lydia Harriger Storm STORM, FRANCIS JEREMIAS	10-28-1845	Joanna Storm 11-1-1845	II-85	NS
Aloysius & Elizabeth Willet Storm STORM, FRANCIS XAVIER	7-15-1868	George & Sarah Ginter 7-19-1868	III-51	JIB
Jerome Francis & Lucie A Wolf Storm STORM, HENRIUS ANTONIUS	9-14-1854	Aloysius Storm & Elizabeth Storm 9-17-1854	III-3	AJ
Antoni & Lydia Ann STORM, JAMES	9-16-1802	Antonius Storm & Maria Storm 9-26-1802	I-49	
Peter & Eva Storm STORM, JAMES	1-22-1806	Nicolas & Hanna Grate 1-26-1806	I-67	
Maria Storm STORM, JAMES ALBERT	1-19-1878	Engelhart & Margareta Small 1-21-1878	III-79	PM
Vincent & Josephine Weaver Storm STORM, JEROME IGNATIUS	12-14-1863	Julia Ann Overbach 2-15-1863	III-35	PM
Anthony & Liddy Ann Shlaniger Storm STORM, JEROME NICHOLAS	3-23-1841	Jerome Storm & Elizabeth Felty 3-27-1841	II-40	
Anthony & Mary Storm STORM, JOANNA AGNES	5-21-1835	Goerge & Susan Ginter 6-2-1835	II-5	
Anthony & Mary Ginter Storm STORM, JOHN	6-14-1818	John Ginter & Sasan Small 9-27-1818	I-158	
Francis & Catherine Seitz Storm STORM, JOHN EDWARD	10-18-1889	John & Barbara Oster 10-19-1889	III-116	PM
Jerome Ignatius & Mary Anne Adams Storm		Joseph Michael & Clara Agnes Lawrence		

STORM, JOHN WILLIAM	3-30-1861	3-31-1861	III-27	JBG
Anthony & Lyddy Schlaniger Storm		John & Agnes Ginter		
STORM, JOSEPH CLETUS	11-6-1889	11-10-1889	III-116	M
Vincent S & Josephine Weaver Storm		Laura Virginia Wolf		
STORM, JOSEPH JERIMIAH	11-10-1866	11-11-1866	III-46	PM
Anthony & Lily Ana Slonica Storm		Vincent Storm & Mary Groft		
STORM, LEVI JOSEPH	3-12-1875	3-12-1875	III-71	JE
Jeremiah & Louisa Wolf Storm		Levi & Rosanna Lawrence		
STORM, LEWIS GREGOREY	2-1-1868	2-5-1868	III-50	PM
Anthony & Lilly Anne Snaich Storm		Catharine Rickroad		
STORM, LOUIS ALOYSIUS	9-25-1870	10-12-1870	III-58	D
Vincent & Josephine Weaver Storm		Aloysius Storm & Elizabeth Storm		
STORM, LOUIS GREGORY	2-10-1839	2-24-1839	II-30	
Anthony & Mary Ginter Storm		Matthias Ginter & Rosanna Conrad		
STORM, LUCIA	3-11-1802	UNKNOWN	I-45	
Peter & Eva Grate Storm		John Stein & Magdalena Storm		
STORM, MARIA EVA	11-23-1805	11-27-1805	I-67	
Christophor & Maria Anna Storm		Peter & Eva Storm		
STORM, MARY	9-23-1887	9-25-1887	III-110	PM
Lewis & Idie Harner Storm		Jerome & Mary Storm		
STORM, MARY	8-26-1889	8-28-1889	III-115	PM
Lewis & Idy Kamp Storm		Cletus Storm & Agnes Small		
STORM, MARY ELIZ.	11-15-1883	11-17-1883	III-98	PM
Jeremiah & Lucy Wolf Storm		John & Elizabeth Brady		
STORM, MARY ELIZABETH	2-24-1845	3-2-1845	II-72	NS
Anthony & Mary Ginter Storm		Matthias & Elizabeth Martin		
STORM, MARY ELIZABETH	11-13-1853	11-20-1853	II-160	PM
Aloysius & Elizabeth Willet Storm		Edward Adams & Lucinda Willet		
STORM, MARY MARGARET	6-5-1853	6-7-1856	III-9	PJC
Anthony & Biddy Ann Flanagan Storm		Agnes Storm & Jerome Storm		
STORM, ANTHONY MATHIAS WILLIAM	11-29-1873	11-30-1873	III-68	PM
Anthony & Lilly Croniker Storm		George & Mary Ann Groft		
STORM, PHILOMENA MARTHA	5-13-1848	5-20-1848	II-112	FXD
Aloysius & Elizabeth Willet Storm		Anthony Storm & Julia Willet		
STORM, ROSA MAGDALENE	5-22-1887	5-22-1887	III-109	PM
Vincent & Jane Weaver Storm		Mary Kahan		
STORM, SABINA	10-30-1796	12-21-1796	I-21	
Joseph & Margaretha Storm		Thomas & Maria Adams		
STORM, SAMUEL CLETUS	7-6-1871	7-9-1871	III-59	PM
Jeremiah & Lucy Ann Wolf Storm		Mary Ann Groft		
STORM, SAMUEL PETER	9-4-1807	9-9-1807	I-78	
Peter & Eva Storm		William & Maria Traolin		
STORM, SARA MARY	3-29-1841	4-24-1841	II-40	
Aloysius & Eliza Willet Storm		Mary Ann Storm		
STORM, SARAH ELIZABETH	10-5-1859	10-9-1859	III-22	JBC
Anthony & Julian Schleuniger Storm		Aloysius Storm & Elizabeth Storm		
STORM, SARAH MARY	9-2-1837	9-10-1837	II-25	
Anthony & Mary Ginter Storm		Christine Ginter		
STORM, SUSAN MAGDALEN	11-5-1843	11-16-1843	II-52	
Aloysius & Elizabeth Willet Storm		Anthony & Mary Storm		
STORM, VINCENT GEORGE	4-8-1850	4-21-1850	II-128	JE
Aloysius & Elizabeth Willet Storm		George & Mary Anna Kraft		
STORM, VIRGINIA CLEOPHA	4-24-1870	5-5-1870	III-57	JIB
Jeremiah & Lucy Wolf Storm		Geo. F. Kunn & Susan Kunn (Wife)		
STORM, WILLIAM HENRY	10-10-1875	10-10-1875	III-72	PM
Vincent & Josephine Weaver Storm		George & Susanna Kunn		
STORM, WILLIAM IGNATIUS	6-29-1873	6-30-1873	III-67	PM
Jeremiah & Lucy Wolf Storm		George Crafty & Sarah Topper		
STORMBACH, LYDIA	8-7-1839	2-3-1846	II-88	NS
John & Lydia Klung Stormbach		UNKNOWN		
STORMBACH, MARIA SUSANNA	4-27-1808	5-8-1808	I-83	
Nicholas & Eva Stormbach		Joseph & Maria Hellbradt		
STORMBACH, MARY SUSAN	5-10-1827	4-1-1827	I-298	
William & Margaret Anthony Stormbach		Louis Lang & Susan Stormbach		
STORMBACHER, HELEN CATHARINE	11-12-1848	1-1-1848	II-88	NS
John & Lydia Klung Stormbach		Rachel Gowers		
STORMBREAKER, MARY ELIZABETH	2-4-1822	1-24-1822	I-188	
Henry & Mary Ann Stormbreaker		Edward & Elizabeth Davis		
STOUBRIAM, MARY ANNA CATHARINE	4-20-1841	4-20-1841	II-42	
(TWIN)				
George & Rachel Stoubriam Stoubriam		Sebastian & Henriette Wise		
STOUBRIAM, HENRIETTE CATHARINE	9-20-1841	9-20-1841	II-42	
George & Rachel Stoubriam Stoubriam		Sebastian & Henrietta Wise		

STRALY, STEPHEN	3-3-1867	3-16-1867	III-47	FXD
Straly & Rebecca McMaster Straly		Jonn & Catherine McMaster		
STRASBACH, ?	2-14-1809	4-30-1809	I-92	
Michael & Margareta Strasbach		Gottlieb & Cath. Bricner		
STRASBACH, ADAM	UNKNOWN	4-1-1804	I-57	
Peter & Anna Maria Wans Strasbach		Philipp Wans & Anna Maria Sanders		
STRASBACH, ALBIN	6-14-1834	6-16-1842	II-46	
Joseph & Margaret Winebrenner/Strasbach		Frederick Gossman & Mary Feller		
STRASBACH, ALEXIUS MILES	10-16-1846	10-20-1846	II-95	MT
Anthony & Anna Mechers Strasbach		Theresa Schwartz		
STRASBACH, AMBROSE	10-12-1860	12-7-1860	III-27	JBC
Noah & Ann Haag Strasbach		Samuel & Mary Agnes Strassbach		
STRASBACH, ANASTASIA	7-23-1859	7-30-1859	III-21	JBC
Noah & Ann Haag Strassbach		Maria Catharine Strassbach		
STRASBACH, ANNA MARIE	2-27-1821	3-10-1821	I-177	
Nicolas & Magdalen Heidler Strasbach		James & Anna Strasbach		
STRASBACH, ANNA MARIE	5-31-1831	10-23-1831	I-322	PPK
Joseph & Bridget Weinbrener Strasbach		James Strasbach & Bridget Schotson		
STRASBACH, ANNA MARY	5-2-1852	5-6-1852	II-148	JC
Peter & Anna Agnes Strasbach		James & Margaret Marshall		
STRASBACH, ANASTASIUS	9-10-1840	5-14-1841	II-41	
? & Mary Catharine Rothlech Strasbach		Samuel Strasbach & Margaret Strasbach		
STRASBACH, ANTHONY	12-29-1799	3-21-1800	I-37	
Jonn & Margarita Klein Strasbach		Judith Heidler		
STRASBACH, BENJAMIN PAUL	2-2-1812	4-2-1812	I-116	
Henry & Catharine Strasbach		Michael Strasbach & Magdalena Whetherspoon		
STRASBACH, CATHARINE	11-26-1832	1-22-1833	II-4	
Henry & Elizabeth Winter Strasbach		Samuel & Margaret Strasbach		
STRASBACH, CATHERINE	2-23-1832	6-20-1832	I-324	PPK
James & Dorothy Bon Strasbach		Mary O'Neil		
STRASBACH, CATHERINE MAGDALEN	12-1-1821	1-13-1822	I-187	
James & Anna Bingam Strasbach		Jonn & Mary Strasbach		
STRASBACH, EDWARD	4-15-1836	8-15-1836	II-20	
Joseph & Margaret Winebrenner Strasbach		Catharine Ziedfried		
STRASBACH, ELIAS	6-18-1813	6-22-1813	I-127	
James & Anna Strasbach		Sebastian & Catharine Weber		
STRASBACH, ELIZABETH	4-30-1831	5-3-1831	I-320	MD
Henry & Elizabeth Wills Strasbach		Michael Strasbach & Elizabeth Marks		
STRASBACH, ELIZABETH	5-12-1831	5-15-1831	I-320	PPK
Samuel & Margaret Topper Strasbach		Margaret Rath		
STRASBACH, ELISABETH	10-21-1804	8-20-1805	I-66	
(South Mountains)		Peter & Susanna Strasbach		
Joseph & Christina Strasbach		5-5-1823	I-327	PPK
STRASBACH, FRANCES	3-23-1833	5-5-1823	I-327	PPK
James & Anna Bikam Strasbach		Joseph & Catharine Hemler		
STRASBACH, FRANCIS XAVIER	9-23-1846	11-3-1846	II-96	MT
George & Catharine Roth Strasbach		Solomon & Margaret Strasbach		
STRASBACH, GEORGE	3-21-1799	4-28-1799	I-29	
Michael & Margarita Strasbach		George Lawrentz & Margarita Lawrentz		
STRASBACH, HENERICUS	8-25-1807	10-6-1807	I-79	
Michael & Margareta Strasbach		Sebastian & Catharina Weis		
STRASBACH, HENRY	7-22-1824	8-17-1824	I-209	
Michael & Elizabeth Marx Strasbach		Peter & Elizabeth Noel		
STRASBACH, HENRY	5-1-1840	6-6-1840	II-35	
Benjamin & Margaret Noel Strasbach		Mary Noel		
STRASBACH, ISMAEL	8-2-1832	9-15-1832	II-2	
George & Catharine Rotlech Strasbach		Jonn Strasbach		
STRASBACH, JAMES	6-26-1823	5-6-1824	I-208	
Peter & Martha Patison Strasbach		Jonn & Theresa Strasbach		
STRASBACH, JAMES	10-21-1824	10-31-1824	I-209A	
John & Christine Ykis Strasbach		Nicolas & Catherine Link		
STRASBACH, JAMES AMBROSE	4-8-1834	4-13-1834	II-11	
Juliana Strasbach		James Plunket & Mary Anna Gubernator		
STRASBACH, JACOBUS	1-23-1798	4-15-1798	I-26	
Peter & Anna Maria Strasbach		Antonius Klein & Catharina Strasbach		
STRASBACH, JOANNES MICHAEL	5-27-1794	7-13-1794	I-11	
Michael & Margaretha Strasbach		Joannes & Margaretha Strasbach		
STRASBACH, JOHN	10-11-1813	11-23-1813	I-130	
Peter & Catharine Strasbach		Jonn Deion & Anna Strasbach		

STRASBACH, JOHN	10-18-1836	11-6-1836	II-21
Samuel & Margaret Topper Strasbach		John & Catharine Heydler	
STRASBACH, JOHN FREDERICK	8-3-1828	8-31-1828	I-307
John & Mary Blair Strasbach		John & Eva Strasbach	
STRASBACH, JOSEPH	8-24-1801	11-8-1801	I-44
Peter & Maria Wans Strasbach		Eva Wans & Henricus Bernart	
STRAUSBACH, JOSEPH	1-28-1823	6-1-1823	I-200
Adam & Margaret Fissel Strausbach		James & Anna Strausbach	
STRAUSBACH, JOSEPH	1-1-1831	1-27-1831	I-319
Michael & Elizabeth Marks Strasbach		Peter Kiens & Mary Becker	PPK
STRASBACH, JULIANA	8-19-1812	8-23-1812	I-118
Nicholas & Catharine Strasbach		John & Elisabeth Sneringer	
STRASBACH, LOUISE	7-21-1842	8-27-1842	II-47
Henry & Elizabeth Winter Strasbach		Mary Leichener	
STRASBACH, LOUISE APOLONIA	9-21-1840	8-16-1842	II-46
Joseph & Margaret Winebrenner/Strasbach		John Feller & Mary Anna Gosman	
STRASBACH, MARGARET	4-2-1834	5-4-1834	II-11
Henry & Elizabeth Winter Strasbach		James Linotte & Elizabeth Strasbach	
STRASBACH, MARGARETHA	4-17-1811	9-1-1811	I-109B
Michael Strasbach		Joannes & Maria Brichner	
STRASBACH, MARK SOLOMAN	9-15-1827	10-7-1827	I-303
George & Catharine Reid Strasbach		Michael & Catharine Noel	
STRASBACH, MARY	10-4-1835	12-3-1835	II-17
George & Catharine Rutterg (Rutters)		Michael & Elizabeth Strasbach	
STRASBACH, MARY	10-11-1839	1-31-1841	II-39
Henry & Elizabeth Winter Strasbach		Mary Noel	
STRASBACH, MARY AGNES	6-4-1840	6-7-1840	II-35
Anthony & Anna Meyer Strasbach		Mary Anna Adams	
STRASBACH, MARY ANN	7-29-1838	8-16-1842	II-46
Joseph Strasbach & Margaret Winebrenner		Mary Anna Gosman & John Feller	
STRASBACH, MARY ANNA	4-14-1833	4-27-1833	II-5
James & Christine Hicks Strasbach		? Lorans & ? Strasbach	
STRASBACH, MARY CAROLINE	2-24-1827	3-13-1827	I-297
Henry & Mary Sorf Strasbach		Mary Anna Strasbach	
STRASBACH, MARIA	12-15-1796	5-1-1797	I-21
Peter & Anna Maria Strasbach		Elisabeth Wans & Henry Strasbach	
STRASBACH, MARIA ANNA	8-18-1813	8-22-1813	I-127
James & Anna Strasbach		Bernhard (Singar?) & Catharine Little	
STRASBACH, MARIA ELISABETH	12-24-1813	12-26-1813	I-132
Nicolas & Catharine Strasbach		Adam Strasbach & his sister Maria	
STRASBACH, MARIA MAGDALENA	8-22-1797	10-30-1797	I-24
John & Margareta Strasbach		Frederick & Magdalena Brant	
STRASBACH, MATTHIAS	10-12-1827	11-18-1827	I-304
James & Dorothy Bahn Strasbach		Anthony & Magdalen Strasbach	
STRASBACH, MICHAEL	5-20-1836	7-1-1836	II-19
Henry & Elizabeth Winter Strasbach		Michael Strasbach	
STRASBACH, MICHAEL	5-19-1843	5-25-1843	II-50
Samuel & Margaret Topper Strasbach		Edward Nugent & Elizabeth Burk	
STRASBACH, NICOLAS ABRAHAM	1-23-1812	5-10-1812	I-116
Adam & Margareta Strasbach		Nicholas Strasbach & Catharina	
STRAUSBACH, PETER	4-21-1823	6-1-1823	I-200
James & Margaret Ehedron Strausbach		James & Mary Strausbach	
STRASBACH, PETER (South Mountains)	2-6-1806	5-20-1806	I-70
Joseph & Christina Strasbach		Peter & Barbara Strasbach	
STRASBACH, PETER	8-25-1807	10-6-1807	I-79
Michael & Margareta Strasbach		Barbara Bibenaur	
STRASBACH, POLLY	10-3-1796	2-5-1797	I-18
Michael & Margareta Strasbach		Antonius & Catharine Klein	
STRASBACH, SAMUEL	10-1-1804	1-6-1805	I-63
(in Pidgeon Hill)		Michael & Catharine Deion	
Michael & Margareta Strasbach		2-10-1822	I-188
STRASBACH, SARA	9-14-1821	George & Elizabeth Bittiger Strasbach	
STRASBACH, SARAH AGNES	11-6-1849	12-20-1849	II-125
Henry & Elizabeth Strasbach		Mary Catharine Strasbach	JC
STRASBACH, SARAH JOANNA	3-15-1850	3-19-1850	II-127
Peter & Agnes Strasbach		Christine Weber	JC
STRASBACH, SUSAN	6-2-1822	8-4-1822	I-193
Henry & Mary Serf Strasbach		Michael & Catherine Noel	
STRASBACH, SUSAN	2-27-1834	4-12-1834	II-10
Samuel & Margaret Topper Strasbach		Margaret Strasbach	

STRASBACH, SUSANNA Joseph & Christina Strasbach	10-4-1812	6-15-1813	I-125	
STRASBACH, THOMAS AUGUSTINE Anthony & M Majer Strasbach	2-24-1842	3-2-1842	II-44	
STRASBACH, VALENTINE Joseph & Christina Strasoach	5-31-1807	6-2-1807	I-76	
STRASBACK, JOHN FRANCIS Mary Agnes Strasback	5-26-1870	7-11-1870	III-57	D
STRASBACK, ANNA ELIZABETH Michael & Catherine Feil Strasbach	1-5-1834	2-23-1834	I-329	MD
STRASBACH, JOSEPH ALEXIUS Anthony & Anna Major Strasbach	7-11-1844	7-13-1844	II-62	NS
STRASBACH, MARY ELIZABETH George & Elizabeth Bittinger Strasbach	5-8-1832	5-8-1832	I-324	MD
STRASBAUGH, FRANCIS IGNATIUS Jacob & Mary Ann Will Strasbaugh	3-17-1856	3-21-1856	III-8	PC
STRASBAUGH, HENRY MATHIAS Math. Strasbaugh	UNKNOWN	1-27-1835	I-331	FH
STRASBAUGH, IGNATIUS Peter & Agnes Weaver Strasbaugh	7-12-1817	2-26-1854	III-1	MD
STRASBAUGH, JOANNA MARGARET Peter A & Agnes Weaver Strasbaugh	2-20-1856	2-23-1856	III-8	JE
STRASBAUGH, JOHN CORNELIUS Ismael & Susan Fiesel Strasbaugh	6-24-1855	8-12-1855	III-7	JE
STRASBAUGH, JOHN EDWARD Frank & Jennie Fliegel Strasbaugh	11-14-1883	11-18-1883	III-98	JBA
STRASBAUGH, JOHN WILLIAM GEORGE Solomon & Maria Wordley Strasbaugh	8-25-1856	10-12-1856	III-11	JE
STRASBAUGH, LUCIA ANNA Noe & Ann Hang Strasbaugh	5-8-1855	7-15-1855	U-III-6	JE
STRASSBACH, ADAM Adam & Margaretha Fissel Strassbach	5-16-1808	9-19-1808	I-87	
STRASSBACH, AMALIA CATHARINE Peter & Agnes Weaver Strassbach	1-17-1858	1-22-1858	III-15	MD
STRASSBACH, ANN MARY MAGDALEN Salomon Strassbach, Maria Werne	9-24-1858	11-20-1858	III-18	ER
STRASSBACH, BARBARA Joseph & Christina Strassbach	2-9-1809	4-16-1809	I-93	
STRASSBACH, EMMA MARY Frederick & Elis Gump Strassbach	1852	3-10-1864	III-39	JBC
STRASSBACH, FRANCIS HENRY Peter & Agnes Weaver Strassbach	1-26-1860	1-29-1860	III-23	JBC
STRASSBACH, GABRIEL Noah & Anna Haug Strassbach	10-12-1862	11-23-1862	III-34	JBC
STRASSBACH, JAMES Adam & Margaritha Strassbach	3-?-1810	7-1-1810	I-104	
STRASSBACH, JAMES Solomon & Maria Woreley Strassbach	2-1-1861	9-2-1861	III-29	PM
STRASSBACH, JAMES PETER Peter & Agnes Weaver Strassbach	8-10-1864	8-13-1864	III-40	JBC
STRASSBACH, JANE AGNES Peter & Agnes Weaver Strassbach	3-26-1872	3-28-1872	III-62	PM
STRASSBACH, JOHN GREGORY John Cornelius & Anna Mary Strassbach Jacobs	10-12-1863	11-21-1883	III-98	PM
STRASSBACH, JOHN JACOB Peter & Agnes Weaver Strassbach	2-23-1862	3-1-1862	III-31	PM
STRASSBACH, MARY AGNES Francis & Lenora Fligle Strassbach	4-27-1889	4-28-1889	III-115	PM
STRASSBACH, MICHAEL Joseph & Christina Strasoach	UNKNOWN	2-20-1811	I-110	
STRASSBACH, PETER James & Maria Strassbach	11-10-1809	11-14-1809	I-98	
STRASSBACH, THERESIA Peter & Anna Maria Strassbach	12-13-1809	2-15-1810	I-99	
STRASSBACH, VERONICA JOA Israel & Mar Breignner Strassbach	4-19-1883	4-28-1883	III-96	HJH
STRASSBACH, VINCENT Samuel & Mary Agnes Dummeey Strassbach	4-19-1862	4-19-1862	III-31	PM
STRASSBACH, VINCENT LAWRENCE MARIA Noan & Anna Haag Strassbach	10-9-1864	11-20-1864	III-41	PD
				Lawrence & Catharine Strassbach

STRASSBAUGH, MARY CATH. (TWIN)	6-26-1863	6-19-1874	III-69	PM
Solomn & Mary Strassbaugh		Mary Krichten		
STRASSBAUGH, MARY ELIZ (TWIN)	6-26-1863	6-19-1874	III-69	PM
Solomn & Mary Strassbaugh		Mary Krichten		
STRAUSBACH, ABRAHAM CHARLES	11-29-1826	12-11-1826	I-298	
Abraham & Catherine Betingier Strausbach		Charles Delone & Theresa Noel		
STRAUSBACH, ALOYSIUS	4-6-1826	5-14-1826	I-291	
James & Anna Byngam Strausbach		Henry & Elizabeth Hart		
STRAUSBACH, ANNA JOHANNA	UNKNOWN	11-8-1819	I-166	
Abraham & Catharine Bettinger Strausbach		George & Anna Strausbach		
STRAUSBACH, ANNA MARIE	10-21-1824	12-26-1824	I-211	
Peter & Martha Paterson Strausbach		John & Mary Strausbach		
STRAUSBACH, ANNA MARY	8-26-1837	9-21-1838	II-28	
Peter & Dorothy Bower Strausbach		Magdalen Strausbach		
STRAUSBACH, ANTHONY	4-16-1835	5-3-1835	II-14	
Michael & Elizabeth Marks Strausbach		Anthony / Anna Strausbach		
STRAUSBACH, ANTHONY	8-13-1838	10-10-1838	II-29	
Henry & Elizabeth Winter Strausbach		Benjamin & Rebecca Strausbach		
STRAUSBACH, BARBARA	1-9-1820	2-27-1820	I-168	
James & Mary Beemer Strausbach		Peter & Barbara Strausbauch		
STRAUSBACH, CATHARINE	6-28-1820	10-1-1820	I-173	
Henry & Mary Serf Strausbach		James & Anna Strausbach		
STRAUSBACH, ELIZABETH	11-19-1825	12-25-1825	I-219	
Michael & Elizabeth Markly Strausbach		Susan Noel		
STRAUSBACH, ELIZABETH	11-30-1824	4-17-1825	I-213	
Henry & Mary Serf Strausbach		Nicholas & Magdalen Strausbach		
STRAUSBACH, ELIZABETH	35 years old	10-2-1841	II-42	
UNKNOWN				
STRAUSBACH, GEORGE	7-11-1823	8-3-1823	I-202	
Michael Strausbach & Elizabeth Marx		Michael & Catherine Noel		
STRAUSBACH, JAMES PETER	9-8-1849	9-9-1849	II-123	FXD
Samuel & Margaret Topper Strausbach		Magdalen Topper		
STRAUSBACH, JAMES WILLIAM	3-16-1824	3-25-1824	I-206	
James & Anna Bicken Strausbach		Peter James & Catherine Little		
STRAUSBACH, JEROME	11-5-1843	11-12-1843	II-52	
Adam & Judith Klung Strausbach		John & Margaret Klung		
STRAUSBACH, JOSEPH	12-28-1824	8-13-1825	I-216	
John & Sara Wans Strausbach		Mary Strausbach		
STRAUSBACH, JOSEPH	7-1-1847	8-9-1847	II-103	RJD
Henry & Elizabeth Winter Strausbach		Margaret Strausbach		
STRAUSBACH, LAURENCE	8-1-1838	8-15-1838	II-28	
George & Catharine Rothleg		Mary Noel		
STRAUSBACH, MARGARET	8-14-1825	8-28-1825	I-216	
George & Elizabeth Brichtener Strausbach		Andrew & Elizabeth Noel		
STRAUSBACH, MARGARET	7-22-1825	8-28-1825	I-216	
John & Mary Blair Strausbach		Eva Luke		
STRAUSBACH, MARK	9-29-1820	6-21-1821	I-181	
John & Sara McGeran Strausbach		Nicholas & Mary Strausbach		
STRAUSBACH, MARY ANNA	2-26-1837	4-16-1837	II-23	
Michael & Elizabeth Mary Strausbach		James Marshall & ? Marshall		
STRAUSBACH, MARY MAGDALEN	5-20-1823	6-24-1823	I-201	
James & Mary Bimer Strausbach		Peter Strausbach & Barbara Noel		
STRAUSBACH, MARY MAGDALEN	4-13-1824	4-25-1824	I-207	
Nicholas & Mary Magdalen Dellon Strausbach		George Sauerbier & Mary Greis		
STRAUSBACH, SAMUEL	3-2-1839	3-9-1839	II-30	
Samuel & Margaret Topper Strausbach		Elizabeth Hilaine		
STRAUSBACH, SAMUEL ABRAHAM	1-20-1821	4-8-1821	I-179	
Abraham & Catherine Bechlinger Strausbach		Samuel Dello & Barbara Weber		
STRAUSBACH, LUCY ANNE	UNKNOWN	8-23-1829	1-312	MD
George & Elizabeth Strausbaugh		John Walter & Sarah Noel		
STRAUSBAUGH, GEORGE	1-9-1820	2-27-1820	I-168	
James & Mary Beemer Strausbaugh		George & Joanna Strausbaugh		
STRAUSBAUGH, JOSEPH	UNKNOWN	5-9-1825	I-214	
Mark & Catharine Fair Strausbaugh		Peter Strausbach & Elizabeth Noel		
STRAUSBAUGH, AMBROSE ANTHONY	2-19-1827	4-1-1827	I-299	
John & Mary Blari Strausbaugh		Anthony & Susan Strausbaugh		
STRAUSBAUGH, ANDREW	10-20-1816	12-27-1816	I-149	
John & Sally Monroe Strausbaugh		Mary Strausbaugh		
STRAUSBAUGH, ANNA MARGARET	9-10-1834	11-7-1834	I-330	MD
Peter & Martha Patterson Strausbaugh		James Strausbaugh & Anna Bigham		
STRAUSBAUGH, ANNA ELIZABETH	1-5-1836	2-23-1836	I-334	MD
Michael & Catherine Frik Strausbaugh		George Sharkey & Elizabeth Biddinger		
STRAUSBAUGH, BERNARD ALBERT	1-25-1831	2-27-1831	I-319	MD
James & Anna Beekim Strausbaugh		William & Catherine		

STRAUSBAUGH, CHRISTINA (See Christina Eckes)			III-90	
STRAUSBAUGH, EVA CATHARINE George & Mary Catharine Rothlech/Strausbaugh	11-15-1843	4-20-1844	II-58	NS
STRAUSBAUGH, MARY MARGARET Samuel & Margaret Topper Strausbaugh	9-6-1847	9-12-1847	II-104	MG
STRAUSBAUGH, TOBIAS James & Nancy Riggam Strausbaugh	7-27-1816	6-15-1816	I-148	
STRAUSBAUGH, JOHN Adam & Margaret Fissel Strausbaugh	2-6-1817	5-11-1817	I-153	
STRAUSBAUGH, BETSEY Adam & Margaret Fissel Strausbaugh	2-6-1817	5-11-1817	I-153	
STRAUSBAUGH, MATILDA NANCY James & Nancy Bigam Strausbaugh	2-26-1819	3-17-1819	I-161	
STRAUSBAUGH, JOSIAS Nicholas & Magdalen Hidler Strausbaugh	6-2-1818	6-13-1818	I-163	
STRAUSBAUGH, JOHN James & Polly Beamer Strausbaugh	2-17-1816	5-5-1816	I-146	
STRAUSBAUGH, MARGARET ANNA Adam & Margaret Strausbaugh	10-14-1814	4-26-1815	I-143	
STRAUSBAUGH, HENRY Jacob & Nancy Bigham Strausbaugh	11-18-1814	12-1-1814	I-141	
STRAUSBAUGH, NATHANIEL ANDREW Nicholas & Mary Heidler Strausbaugh	9-2-1832	9-4-1832	I-325	MD
STRAUSBAUGH, WILLIAM Abraham & Catharine Strausbaugh	UNKNOWN	2-22-1829	I-309	MD
STRAUSBOURG, PETER Benjamin & Margaret Noel Strausbourg	2-24-1846	4-5-1846	II-90	MT
STRAUSBAUGH, MATTHEW Henry & Elizabeth Winter Strawsbaugh	3-5-1845	4-5-1845	II-74	NS
STREMEL, AGNES ELIZABETH Frederick & Apolonia Lawrence Stremel	4-20-1854	4-30-1854	III-2	JE
STREMEL, FREDERICK UNKNOWN	7-20-1828	11-3-1850	II-132	JE
STREMEL, JOHN FRANCIS Frederick & Apolonia Lawrence Stremmel	6-10-1858	6-20-1858	III-17	JE
STREMEL, WILLIAM HENRY Frederick & Apolonia Lawrence Stremel	9-6-1856	9-14-1856	III-11	PJC
STREMMEL, MICHAEL LEO Frederick & Apolonia Stremmel	2-25-1853	3-12-1853	II-154	JC
STREMEL, SARA SUSAN Frederick & Apolonia Stremel	3-29-1852	4-10-1852	II-147	JC
STRIVIT, MARY ALBERTA Charles Edward Strivit & Mary Brady	4-15-1868	4-6-1868	III-50	PM
STROMBAUGH, ANN MARY Joseph & Emily Bevenour Strombaugh	3-24-1874	3-28-1874	III-68	JE
STROSBACH, EMOS HENRY James & Dorothy Strosbach	UNKNOWN	6-6-1835	I-332	FH
STRUBINGER, FRANCES ELIZABETH George & Ann M. Kepner Strubinger	3-27-1857	5-12-1857	III-13	ER
STRUBINGER, MARY JANE George & Anna Marie Strubinger	7-8-1858	7-29-1858	III-18	AV
STRUBINGER, REBECCA SUSANNA VIRG. George & Mary Keppler Strubinger	1-23-1860	3-11-1860	III-23	MD
STULLER, JOSEPH BENNETT FRANKLIN Washington John & Lea Stuller Francis & Catherine Seibert Stum	4-14-1861	9-9-1883	III-97	F
STUM, CHRISTINE Francis & Catherine Seibert Stum	7-7-1816	8-18-1816	I-147	
STUMP, ELEONOR ANNA ELISABETH Francis Joseph & Catharine Stump	10-14-1812	9-19-1813	I-128	
STUMP, HANNA MARIA LILLY Wife of John Lilly	UNKNOWN	3-22-1830	I-316	MD
STUMP, JESSE George & Sara Mayer Stump	5-19-1801	10-27-1801	I-46	
STURGEON, MARY JOANNA Frederick & Catherine Sturgeon/ STURGLION, JOHN Mathaeus & Sally Sturgion	7-9-1845	8-17-1845	I-80	SB
STURGON, MARGARET ANNA Frederick & Catharine Lorens Sturgon	1-16-1842	4-20-1842	II-44	
STURM, JOANNA ELISABETH Christophor & Maria Anna Sturm	4-26-1800	UNKNOWN	I-34	
STURM, JOSEPH Charles Sturm	2-20-1792	UNKNOWN	I-34	
		Samuel Topper Laurence & Barbara Oster		
		Laurence & Barbara Oster		
		Adam & Elisabeth Orter		
		Henry Bernshrd & Catharine Mertin		
		David Lawrence & Elizabeth Will		
		Anne Murry		
		George & Anna Lorens		
		Henry Young & Elisabeth Hoffman		
		Andreas & Maria Schneider		

STURM, MARIA MAGDALENA Christoph & Anna Sturm	10-14-1810	10-15-1810	I-110	
STURM, THERESIA Joseph & Margareta Eck Sturm	9-15-1791	9-19-1791	I-2	
STURMBACH, PETER LOUIS John & Lydia Klunk Sturmbach	11-17-1832	12-17-1832	I-325	JWB
STURN, SARAH AGNES Mary Sturn	5-14-1845	5-19-1845	II-76	NS
SULLIVAN, DAVID Cornelius & Christina Sullivan	8-3-1799	10-20-1799	I-32	
SULLIVAN, FLORENCE Timothy & Jahanna O'Neal Sullivan	6-6-1823	6-12-1823	I-200	
SULLIVAN, JOANNA Timothy & Joanna O'Neal Sullivan	11-26-1821	12-26-1821	I-185	
SULLIVAN, MARGARET Timothy & Joan O'Neal Sullivan	UNKNOWN	1820	I-173	
SULLIVAN, MARY CLARA Bartholomew & Caroline Sullivan	8-12-1847	8-15-1847	II-103	MG
SULLIVAN, MATILDA Timothy & Joanna O'Neal Sullivan	3-9-1825	4-16-1825	I-215	
SULLY, JOHN Patrick & Margareta Sully	5-6-1808	7-1-1810	I-102	
SULTZBACH, EMMA AUGUSTA John & Sarah Sultzbach	5-26-1866	9-2-1883	III-97	PF
SWARTZ, ???? (SON) Nicolas & Mary Sterner Swartz	UNKNOWN	UNKNOWN	I-176	
SWARTZ, ANNA Anthony & Mary Schreiber Swartz	5-7-1821	5-22-1821	I-181	
SWARTZ, CATHARINE Martin & Katy Swartz	2-2-1798	3-15-1798	I-27	
SWARTZ, CATHARINE James & Catharine Keffer Swartz	6-25-1822	6-30-1822	I-193	
SWARTZ, CATHARINE Martin & Elizabeth Will Swartz	6-29-1822	6-30-1822	I-193	
SWARTZ, CATHARINE Anthony & Sara McKenny Swartz	9-13-1825	9-23-1825	I-217	
SWARTZ, CATHARINE JANE MARIE William & Catharine Kuhns Swartz	3-4-1864	3-6-1864	III-39	PD
SWARTZ, ELIAS Nicolas & Mary Steinner Swartz	2-20-1818	4-12-1818	I-155	
SWARTZ, ELISABETH James & Catharine Swartz	2-27-1812	5-17-1812	I-116	
SWARTZ, ELIZABETH Nicolas & Mary Sterner Swartz	8-17-1824	9-7-1824	I-210	
SWARTZ, ELIZABETH Martin & Elizabeth Will Swartz	5-20-1824	8-22-1824	I-209	
SWARTZ, JOHN Anthony & Elizabeth Swartz	10-?-1794	10-10-1794	I-11	
SWARTZ, JOHN Anthony & Sarah Swartz	UNKNOWN	UNKNOWN	I-315	MD
SWARTZ, JOHN Nicolas & Mary Sterner Swartz	12-16-1815	2-4-1816	I-145	
SWARTZ, JOHN William & Catherine Kunn Swartz	7-11-1855	7-19-1855	III-6	FXD
SWARTZ, JOSEPH Martin & Catharine Swartz	4-27-1809	5-2-1809	I-92	
SWARTZ, JOSEPH Nicholas & Maris Swartz	3-11-1814	3-29-1814	I-134	
SWARTZ, JOSEPHINE MARY William & Catharine Kunn Swartz	4-2-1860	4-8-1860	III-24	JBC
SWARTZ, JULIANA Martin & Elizabeth Will Swartz	10-14-1820	10-23-1820	I-174	
SWARTZ, LEWIS William & Catharine Kuntz Swartz	2-1-1862	2-9-1862	III-31	JBC
SWARTZ, LOUIS Ignatius & Rosina Swartz	3-7-1822	3-20-1822	I-189	
SWARTZ, LOUIS MATTHIAS Anthony & Sara McAnny Swartz	8-20-1840	9-1-1840	II-36	
SWARTZ, MARY ANN Cornelius & Regina Smitz Swartz	10-30-1817	1-6-1818	I-153	
		Martin Swartz & Anna Brister		



SWARTZ, MARY JOSEPHINE	5-16-1843	5-26-1843	II-50	
Anthony & Saran McQuiny Swartz		Josepn Sheffer & Elizabeth Swartz		
SWARTZ, NICHOLAS	9-2-1827	9-30-1827	I-303	
Nicolas & Mary Sterner Swartz		Henry & Mary Hemler		
SWARTZ, MARY ANN JOSEPH	11-16-1846	11-16-1846	II-115	JBC
William & Catharine Kunz Swartz		James & Mary Smith		
SWARTZ, SARAH ANND	3-25-1837	4-2-1837	II-22	
Anthony & Sarah Anna McLany Swartz		Simon Kunn & ELiza Heller		
SWARTZ, WILLIAM	9-28-1827	10-19-1827	I-303	
Anthony & Sara McCan Swartz		Nicolas Krichten & Elizabeth ?		
SWARTZ, WM HENRY	1-24-1859	1-30-1859	III-19	JBC
Wm & Catharine Kuhn Swartz		Peter Smith & Emilie Smith		
SWARTZMAN, CHARLOTTE	1-2-1800	4-26-1800	I-33	
Antonius & Elisabetha Swartzman		Magdalena Simer & Carolus Poonon		
SWARTZMAN, JAMES	UNKNOWN	1-20-1819	I-160	
		(2 yrs. old)		
Anthony Swartzman		Conrad Ailwein		
SWARTZMAN, JOHN	UNKNOWN	1-20-1819	I-160	
		(3 yrs old)		
Anthony Swartzman		Nicholas Moyer		
SWARTZMAN, PAUL	11-7-1796	3-5-1796	I-16	
Anthony & Elisabeth Swartzman		Paul Muler & Catharine Newcomer		
SWARTZMAN, SALY	12-10-1797	4-10-1798	I-26	
Anthony & Elisabeth Swartzman		Abraham Weise & Saly Meyer		
SWARZ, SARAH JANE	3-31-1857	4-5-1857	III-12	PJC
Wm. & Catharine Kunz Swarz		Andrew Kuhn		
SWEENEY, RAPHAEL	2-23-1818	2-23-1818	I-156	
Charles & hannah Sweeney		Edward & Mary Green		
SWOPE, WILLIAM HENRY	11-24-1844	5-11-1845	II-77	SB
James & Sarah Fisher Swope		Mary Magdalen Fisher		
SWORZ, MARGARET	4-20-1817	8-3-1817	I-151	
James & Catherine Chefer Sworz		James & Elizabeth Chefer		

T

TAPER, SALY	11-20-1795	12-20-1795	I-16	
Andrew & Peggy Taper (Topper)		Peter Meider & Catharine Meider		
TAPPER, ANDREW	4-16-1810	8-26-1810	I-109B	
Mathaus & Margareth Tapper		Anna Binkam		
TAPPER, ANNA	9-5-1810	9-10-1810	I-110	
Andrew & Elisabeth Tapper (Topper)		George & Elisabeth Wittman		
TAPPER, ANNA MARIA	8-31-1797	10-29-1797	I-19	
Christian Tapper (Topper) & Elisabeth Miller		Andrew & Margareth Tapper		
TAPPER, ANTHONY	5-2-1803	5-16-1803	I-54	
Andrew & Margarit Brown Tapper (Topper)		Christian Tapper & Maria Tresler		
TAPPER, CATHARINE	2-11-1803	5-15-1803	I-49	
Christian Tapper (Topper) & Elisabeth Miller		Jos. Miller & Elisabeth Kuhn		
TAPPER, ELISABETH	11-22-1805	2-16-1806	I-68	
Christian & Elisabeth Tapper (Topper)		Matheus & Christina Orendorf		
TAPPER, ELISABETH	12-8-1799	12-22-1799	I-31	
James & Maria Tapper (Topper)		Christian & Betzy Tapper		
TAPPER, HENRY CLEMENT	1-5-1826	2-9-1826	I-289	
Joseph & Apolonia Obold Tapper (Topper)		Apolonia Tapper		
TAPPER, JAMES	12-8-1827	1-3-1828	I-304	
Moses & Barbara Shields Tapper (Topper)		James & Elizabeth Welsh		
TAPPER, JOHN EPHRAIM	6-18-1812	8-4-1812	I-117	
Christian & Elisabeth Tapper (Topper)		Ephraim & Elisabeth Davis		
TAPPER, JOSEPH	7-26-1800	8-17-1800	I-36	
Andrew & Peggy Brown Tapper (Topper)		Joseph & Elisabetha Coon		
TAPPER, MARIA	10-27-1801	12-21-1801	I-48	
James & Maria Kaffer Tapper		Josepn Gauger & Magdalena Tapper		
TAPPER, MOSES	2-4-1800	6-26-1800	I-37	
Christian & Elisabeth Tapper (Topper)		Henry Tapper & Maria Miller		
TAPPER, SAMUEL	11-22-1793	12-12-1793	I-11	
Andrew & Margarit Tapper (Topper)		Patrick & Anna Maria Brown		
TAWNI, WILLIAM	12-12-1812	5-27-1813	I-126	
George & Margaret Tawni		Maria Grilly		
TEL, CATHARINE	2-25-1793	3-3-1793	I-9	
John & Elisabeth Tel		Catharine Mattes		

TEMON, EMILIANA Matthew & Apolonia Wever Temon	9-20-1849	9-29-1849	II-123	FXD
TEMINENS, MARY CAROLINE Francis & Mary Martin Timinens	11-19-1883	11-19-1883	III-98	PM
TEMMENS, VINCENT IGNATIUS Francis & Mary Martin Temmens	9-23-1881	9-24-1881	III-91	PM
THEODORF, GEORGE ANDREW (about 7 years old) John & Elizabeth Freytag Theodorf	UNKNOWN	5-14-1831	I-320	PPK
Therne, Catharine James & Margaret Noel Therne	UNKNOWN	1-9-1791	I-2	
THIMBERS, CATHARINE ELIZABETH John & Mary Glauch Thimbers	5-1-1849	6-1-1849	II-119	JBC
THIMONS, ELISABETH Mathaeus & Catharine Thimons	1-29-1811	1-31-1811	I-110	
THOMAS, AMALIA CATHERINE Isaac & Lydia Anne Cronister Thomas	6-23-1870	8-7-1870	III-57	JIB
THOMAS, ANN FLORENCE Isaac & Lidia Cronister Thomas	1-14-1869	3-2-1869	III-53	FXD
THOMAS, CLARA AGNES Isaac & Julia Ann Cronister Thomas	3-16-1872	8-3-1873	III-67	JE
THOMAS, COLE ALICE Isaak & Lidy Ann Cronister Thomas	3-13-1875	4-4-1875	III-71	JE
THOMAS, GEORGE ALBERT William Francis & Susan Yake Thomas	3-11-1867	5-12-1867	III-48	PM
THOMAS, GEORGE FINLEY Isaak & Lidy Chronister Thomas	5-30-1878	6-5-1878	III-80	JE
THOMAS, HENRY Isaak & Lidy Ann Cronister Thomas	7-6-1876	7-7-1876	III-75	JE
THOMAS, ISAAC (married man) UNKNOWN	UNKNOWN	6-2-1832	I-86	
THOMAS, ISAAK NEWTON Isaak & Lidia T Chronister Thomas	4-2-1874	5-31-1874	III-69	JE
THOMAS, JAMES LEWIS Francis & Susan Yow Thomas	2-1-1865	3-23-1865	III-42	FXD
THOMAS, JOHN John & Margaret Galagher Thomas	10-18-1818	11-1-1818	I-159	
THOMAS, LIDIA ELLEN Isaac & Lidia Cronister Thomas	11-7-1867	2-18-1868	III-50	FXD
THOMAS, MARGARET JANE Isaac & Lyddy A Cromister Thomas	10-19-1864	12-1-1864	III-41	FXD
THOMAS, MARTIN John R & Rosa H. Hartlaub Thomas	3-24-1887	6-28-1887	III-110	PM
THOMAS, MARY Isaac & Nancy Riffel Thomas	10-30-1830	12-12-1830	I-318	PPK
THOMAS, MARY ALBERTE Isaac & Lidia Cronister Thomas	11-7-1867	2-18-1868	III-50	PM
THOMAS, SARAH ANN John & Elizabeth Riffel Thomas	9-25-1829	10-4-1829	I-312	PPK
THOMAS, SARAH CATHERINE Wm. Fr. & Susan Yong Thomas	6-24-1870	8-6-1870	III-57	JIB
THOMAS, SARAH ELIZABETH George & Ann Mary Ziegler Thomas	11-13-1836	10-23-1836	III-37	JBC
THOMAS, WILLIAM FRANCIS Isaac & Anna Keffer Thomas	9-17-1834	12-29-1834	II-14	
THOMSON, MARY ELEANORA Benedict Joseph & Mary Eleanor Thomson	11-10-1817	4-26-1818	I-156	
THOMSON, THOMAS Benedict & Helen Linotte Thomson	UNKNOWN	5-14-1820	I-171	
THORINTON, ANNA MARIA Nancy Thorinton	1-6-1802	3-2-1802	I-44	
THUL, MARIA Elsi Thul	3-25-1791	10-28-1791	I-2	
TIMBALL, ROSA EMMA James Timball & Rachel Starner	2-5-1871	5-2-1871	III-59	PM
TIMENS, ANTHONY IGNATIUS Thomas & Magdalen Little Timens	4-24-1842	5-1-1842	II-45	
TIMENS, CATHARINE John & Mary Frayer Timens	2-19-1820	2-19-1820	I-168	
		Peter Martin & Catharine Frayer		

TIMENS, CORINE BERNADETTE	3-6-1873	4-14-1873	III-66	FXD
Francis & Mary Sleybach Timens		Magdalen Timens		
TIMENS, RICHARD	10-1-1818	12-13-1818	I-159	
Thomas & Sara Sturgens Timens		Charles Hughes & Christine Timens		
TIMENS, ELIZABETH CATHARINE	6-21-1875	6-22-1875	III-71	PM
Francis & Mary Martin Timens		Francis & Elizabeth Klunk		
TIMENS, MATTHEW AUGUSTUS	10-6-1869	10-10-1869	III-54	JIB
Matthew & Mary Ann Will Timens		Bernard Noel & Emilia Timens		
TIMENS, ROSALIE	2-17-1872	2-20-1872	III-62	PM
Mathew & Mary A Will Timens		Jane Will & John Will		
TIMENS, SARAH HELEN	10-18-1848	10-27-1848	II-114	FXD
Thomas & Magdalen Little Timens		Mary Anna Little		
TIMINS, JOSEPH ALLEN	12-25-1873	12-28-1873	-68	JE
Matthew & Mary Ann Will Timins		James & Rebecca Timins		
TIMON, JOHN	2-12-1797	2-19-1797	I-18	
James & Helena Timon (Bishop of Buffalo)		John Coon & Christina Wolf		
TIMON, MAGDALEN CATHARINE	1-6-1850	1-12-1850	II-125	FXD
Charles & Anna Mary Strubinger Timon		Elizabeth Timon		
TIMONS, CHARLES	3-9-1813	3-24-1813	I-123	
Mathaeus & Catharine Timons		James Timons & Margareta Scanall		
TIMONS, CHARLES ALAIN	5-18-1875	5-25-1875	III-71	FXD
Francis & Alice Sleebach Timons		Eliza Timons		
TIMONS, PIUS AUGUSTINE	5-27-1844	6-3-1844	II-59	NS
Thomas & Magdalen Little Timins		Pius & Anna Mary Little		
TIMMENS, CHARLES JOSEPH	10-31-1878	11-1-1878	III-82	PM
Francis X & Mary Martin Timmens		Charles G. & Mary Hellen Shilling		
TIMMENS, GERTRUDE LOUINA	4-1-1882	4-3-1882	III-92	JE
Vincent J. & Maggie Sneeringer Timmens		Samuel & Eliz Sneeringer		
TIMMENTS, GUY EUGENE	1-4-1882	1-5-1882	III-92	JBA
Frank & Mary Alice Slaybaugh Timmens		Caroline McCadden		
TIMMENS, JAMES	5-9-1852	5-18-1852	II-149	JC
Francis X. Timmens & Matilda Timmens		James & Emilia Timmens		
TIMMENS, MARY MAGDALENE	11-6-1883	11-6-1883	III-97	JBA
James J. & Annie Sneeringer Timmens		John & Mary Magdalena Sneeringer		
TIMMENS, ANNA MARY CHRISTINE	10-2-1851	10-15-1851	II-141	JC
Thomas & Magdalen Timmins		Emilia Elizabeth Timmins		
TIMMINS, C. EDWIN	5-11-1877	5-15-1877	III-77	FXD
Francis & Ellen Slabaugh Timmins		Mary Martin		
TIMMINS, CLARA EDNA	12-20-1889	12-21-1889	III-116	M
Francis X & Mary Martin Timmins		John M. Martin & Clara M. Martin		
TIMMINS, ELEONOR	3-2-1815	3-6-1815	I-142	
Matthew & Catharine Marshall Timmins		Thomas & Eleonor Timmins		
TIMMINS, ELIZABETH CATHARINE	4-7-1852	4-13-1852	II-146	JC
Matthew & Apolonia Timmins		Mary Magdalen Timmins		
TIMMINS, EUGENE SAMUEL	10-5-1883	10-6-1883	III-97	JBA
Vincent J. & Maggie R. Sneeringer Timmins		Samuel J. & Eliza Sneeringer		
TIMMENS, FRANCIS EDWARD	11-11-1884	11-12-1884	III-102	PM
James & Jane Sneeringer Timmins		Magdalene Timmins		
TIMMINS, HELEN ELEANOR	11-17-1821	11-18-1821	I-185	
James & Mary Drayer Timmins		Charles Hughes & Catharine Timmins		
TIMMINS, IDA ANNE	5-13-1867	5-14-1867	III-48	PM
Matthew & Mary Ann Will Timmins		David Bievenhaur & Caroline Bievenhau		
TIMMINS, JAMES	3-27-1854	3-28-1854	III-1	JE
Thomas & Magdalen Little Timmins		Elizabeth Little		
TIMMINS, JOHN	5-26-1825	10-2-1825	I-217	
Thomas & Sara Sturgeon Timmins		Margaret Adams		
TIMMINS, JOSEPH	11-24-1884	11-25-1884	III-102	PM
Vincent & Marg. Sneeringer Timmins		Eugen & Anne Sneeringer		
TIMMINS, MARIA ANNA	8-29-1814	9-14-1814	I-140	
Jacob & Maria Timmins		Carol Stigers & Catharine Trayer		
TIMMINS, MARIA LEONIDA	10-6-1886	10-7-1886	III-107	HR
George & Mary Doyle Timmins		Maggie Timmins & Jas Lawrence		
TIMMINS, MARY	3-27-1888	3-27-1888	III-112	PM
George W. & Mary Dash Timmins		Mary Martin		
TIMMINS, MARY	7-23-1817	8-17-1817	I-151	
Matthew & Catharine Marshal Timmins		Charles Hughes & Christine Timmins		
TIMMINS, MARY AGNES	1-21-1886	1-23-1886	III-105	PM
Francis & Mary Martin Timmins		John Martin & Maria Martin		
TIMMINS, MARY ELIZABETH	6-10-1878	6-11-1878	III-81	JE
Vincent I. & Maggi C. Sneeringer Timmins		Eliza & Eugene Sneeringer		

TIMMINS, MARY HELLEN Vincent & Maggie Sneeringer Timmins	7-13-1887	7-14-1887	III-109	F
TIMMINS, MARY MAGDALINE Francis X. & Mary Martin Timmins	10-13-1888	10-16-1888	III-113	PM
TIMMINS, MARY IRENE Francis & Mary Martin Y. Timmins	1-28-1877	1-29-1877	III-76	J
TIMMINS, MARY MAGDALEN Peter & Margaret Sneeringer Timmins	7-1-1858	7-6-1858	III-17	JE
TIMMINS, MATTHEW James & Mary Frock Timmins	3-9-1818	3-25-1818	I-154	
TIMMINS, MERRILL SYLVESTER Francis & Alice Slaybaugh Timmins	7-16-1880	7-18-1880	III-87	FC
TIMMINS, REBECCA JANE Mathew & Apolonia Weaver Timmins	1-11-1855	1-17-1855	III-5	JE
TIMMINS, ROBERT MATTHEW Francis & Alice Slaybaugh Timmins	7-16-1880	7-18-1880	III-87	FC
TIMMINS, SARA ELLEN Matthew & M. Ann Will Timmins	9-7-1868	9-10-1868	III-52	JIB
TIMMINS, THOMAS John & Mary Tryer Timmins	1-1-1816	1-6-1816	I-145	
TIMMINS, VERONICA ALICE MARY Matthew & Mary Ann Will Timmins	10-18-1865	10-22-1865	III-43	PD
TIMMINS, VINCENT JAMES Charles & Anna Mary Timmins	10-8-1851	10-15-1851	II-141	JC
TIMMINS, WILLIAM Thomas Timmins & Sara Horgan	11-22-1816	1-19-1817	I-149	
TIMMONS, FRANCIS MATTHEW Charles & Anna Mary Strubinger/Timmons	8-18-1848	8-20-1848	II-113	MG
TIMMONS, HENRY JAMES Mathias & Apolonia Weaver Timmons	9-3-1847	10-3-1847	II-105	MG
TIMMONS, JAMES James & Mary Drayer Timmons	4-21-1824	4-27-1824	I-207	
TIMMONS, MARGARET ANNA Thomas & Magdalen Little Timmons	9-21-1847	10-3-1847	II-105	MG
TIMMONS, MARLA James & Helena Timmons	11-25-1798	11-25-1798	I-28	
TIMMONS, PETER James & Mary Drayer Timmons	6-30-1826	8-13-1826	I-292	
TIMMONS, SARA ELEANOR Thomas & Sara Sturgeon Timmons	2-6-1823	6-26-1823	I-202	
TIMMONS, THOMAS Thomas & Christina Timmons	UNKNOWN	10-20-1792	I-8	
TIMMONS, THOMAS ALOYSIUS Thomas & Sara Sturgeon Timmons	10-26-1820	4-20-1821	I-179	
TIMMONS, WILLIAM HENRY Thomas & ? Little Timmons	3-23-1846	9-6-1846	II-94	MT
TOBA, SAMUEL Daniel & Mary Forsy Toba	8-13-1846	8-24-1846	II-93	
TOD, ANNA GERTRUDE (TODT) William & Jane Nunnemacker Tod	2-7-1886	3-11-1886	III-105	PM
TOD, FRANCIS GREGORY (TODT) Valentine & Anne Kuhn Tod	2-15-1886	3-18-1886	III-105	PM
TOD, VALENTINE (TODT) Valentine & Annie Kuhn Tod	3-17-1882	3-20-1882	III-92	PM
TODT, ELLEN GABRIEL Valentine & Annie Kuhn Todt	5-29-1888	7-1-1888	III-112	PM
TODT, JOSEPH JACOB William C. & Jane Nunemacner Todt	10-22-1887	10-24-1887	III-110	M
TODT, MARIA Valentine & Elisabetha Todt	9-6-1808	5-19-1809	I-92	
TOLAND, CECILIA Matthew & Anna Harkins Toland	1-26-1834	2-3-1834	I-329	MD
TOLEAND, JOHN Matthew & Anne Harkin Toleand	3-2-1830	3-15-1830	I-315	MD
TOLAND, MARY ANN Matthew & Anna Harkin Toland	1-3-1827	1-7-1827	I-295	
				William Toland & Bridget Donnelly

TOLLAND, JOHN FRANCIS	3-16-1833	4-21-1833	II-5	
William & Susan O'Neil Tolland		John & Lydia O'Neal		
TOLLEN, MARY	8-8-1819	8-13-1819	I-164	
Math. & Anna Harkins Tollen		Barnabas O'Freel & Marg. McFadden		
TOLLEN, MARY	8-8-1819	8-13-1819	I-164	
Math. & Anna Harkins Tollen		Barnabas O'Freel & Marg. McFadden		
TOLLEN, WILLIAM	9-9-1821	9-12-1821	I-183	
Matthew & Anna Harkin Tollen		John Lily & Mary McCarrigan		
TOMSON, BARBARA ANNA	4-2-1820	5-9-1820	I-171	
Thomas & Barbara Ridemoser Tomson		Emelia Ridemoser		
TONER, ANNA	1-8-1826	1-17-1826	I-219	
Michael & Sara Slavin Toner		James & Mary Elizabeth Gallagher		
TONER, MICHAEL	4-16-1824	4-21-1824	I-207	
Michael & Sara Slavin Toner		Patrick & Margaret Freel		
TONER, WILLIAM	12-24-1808	1-12-1809	I-89	
Patrick & Catharina Toner		Archibald Dayly		
TOOLL, DANIEL	1-5-1817	2-8-1818	I-156	
Laurence & Sara Baker Tooll		Daniel Daugherty & Rose Kenedy		
TOPPER, ANNA GERTRUDE			III-112	
SEE SMALL, ANNA GERTRUDE				
TOPPER, ANNE MARY ELIZABETH	3-16-1874	3-22-1874	III-68	PM
Samuel & Mary Groft Topper		Margaret Forsith		
TOPPER, CHARLES JAMES FRANCIS	1-14-1879	1-15-1879	III-82	PM
Samuel & Mary Groft Topper		James & Rose McMaster		
TOPPER, CHRISTIAN	4-18-1822	4-22-1822	I-190	
Christian & Elizabeth Miller Topper		Sara Will		
TOPPER, CORNELIUS MOSES	10-18-1863	10-19-1863	III-37	JBC
Ephrem & Catherine Weaver Topper		Mary A Groff		
TOPPER, EMMA JANE CATHARINE	8-25-1875	8-29-1875	III-72	JE
Samuel & Mary Groft Topper		Mary Small		
TOPPER, FRANCIS XAVIER	4-20-1879	4-26-1879	III-83	FC
Ezra G. & Anna E. Kenoff Topper		John Weaver & Maria Weaver		
TOPPER, JOSEPH	10-25-1886	10-27-1886	III-107	PM
Samuel & Mary Graft Topper		Laura Sneeringer		
TOPPER, JOSEPH ANTHONY	9-20-1833	11-3-1833	I-328	MD
Moses & Barbara Shealy Topper		Anthony Topper & Mary Little		
TOPPER, LILLIAN AGNES	2-2-1888	9-24-1888	III-113	PM
Samuel E & Alia Waesar Topper		Agnes Lawrence		
TOPPER, LINUS EUGENE	8-3-1880	8-7-1880	III-88	FC
Gregory & Annie E. Kenough Topper		Linus Lawrence & Emma L. Staub		
TOPPER, MARY	3-14-1831	5-15-1831	I-320	PPK
Moris Topper & wife		Mr. & Mrs. Christine Topper		
TOPPER, MARY ELIZABETH	7-11-1832	8-1-1832	I-325	MD
William & Anna Stout Topper		Joseph Haul & Mary Gaughen		
TOPPER, MARY JOSEPHINE	10-2-1865	10-2-1865	III-43	PD
Ephrem & Catherine Weaver Topper		Jerome & Catherine Storm		
TOPPER, MARY MAGD.	6-25-1877	6-27-1877	III-77	PM
Samuel & Mary Groft Topper		George & Mary Anne Adams		
TOPPER, PIUS ANTHONY	3-15-1883	3-18-1883	III-95	DBW
Ezre & Anna Knauf Topper		Pius Breighner & Elizabeth McCadden		
TOPPER, PIUS IGNATIUS	12-7-1884	12-15-1884	III-102	DFH
Samuel & Mary Groft Topper		Sallie Horwiadle		
TOPPER, SAMUEL AUGUSTINE	2-14-1881	2-15-1881	III-89	PF
Samuel & Mary Groft Topper		Mrs. Sarah Sneeringer		
TOPPER, SAMUEL EPHREM	4-12-1860	4-13-1860	III-24	JBC
Ephram & Catharine Weber Topper		Elizabeth Strassbach		
TOPPER, SOPHIA MARGARET	4-19-1833	5-6-1833	I-327	MD
Joseph & Apolonia Uphold Topper		Anna Topper		
TOPPER, VINCENT DANIEL ALOYSIUS	12-1-1872	12-8-1872	III-64	JE
Samuel & Mary Groft Topper		Elisabeth Topper		
TOPPER, WILLIAM JOSEPH	9-30-1861	10-1-1861	III-29	PM
Ephram & Cath. Weber Topper		William & Maria Jenkins		
TOPPER, WILLIE FRANCIS	1-24-1883	1-25-1883	III-95	PM
Samuel & Mary Groft Topper		Elizabeth Richrode		
TOTH, JOHN ADAM	7-18-1837	7-21-1837	II-24	
Peter & Catharine Kyle Toth		Margaret Kyle		
TOTH, SUSANNA	10-11-1820	12-24-1820	I-175	
John & Eliz. Forney Toth		Henry & Catharine Becker		
TOY, DANIEL	12-27-1848	2-9-1849	II-117	JE
Patrick & Elizabeth Anna Lynch Toy		James & Lydia Martin		

TRAHER, ROBERT EDWARD	5-21-1876	5-26-1876	III-74	PM
Patrick & Mary Hart Traner		Rebecca Lawrence		
TRAPP, JOHN MICHAEL	9-10-1841	10-10-1841	II-42	
Sebastian & Anna Geracius Trapp		Michael & Margaret Adams		
TRATE, MARIA	3-25-1800	4-30-1800	I-34	
Micnael & Maria Trate		Nicolaus Trete		
TRAUB, CORNELIUS	10-5-1823	1-18-1828	I-304	
Abraham & Susan Dryer Traub		Catharine Dryer		
TRAUB, JOSEPH	11-25-1826	1-18-1828	I-304	
Abraham & Susan Dryer Traub		Sara Weaver		
TRAYER, CATHARINE	10-7-1820	10-13-1820	I-174	
Paul & Elizabeth Shaffer Trayer		Leonard & Eva Koune		
TRAYER, CLARA MARIA	7-3-1868	7-16-1868	III-51	FXD
Thomas & Henrietta Smith Trayer		Mary Robinson		
TRESLER, CATHARINE	8-17-1800	9-22-1800	I-36	
James & Elisabeth Rifle Tresler		Anthony Tresler & Catharine Coon		
TRONE, CATHARINE ELISABETH	8-24-1839	10-11-1863	III-37	JBC
Charles & Mary Reed Trone		Elisabeth Will & Mary Burke		
TRONE, GEORGE AMBROSE	2-16-1850	2-5-1851	II-134	JE
John & Elizabeth Weinbrenner Trone		Elizabeth Hilt		
TRONE, MARY CATHARINE	4-21-1845	5-22-1845	II-77	SB
Samuel & Louise Ann Gross Trone		Catherine Yoest		
TROUB, JAMES WILLIAM	2-3-1844	3-11-1844	II-55	NS
William & Helen Troub Troub		Elizabeth Sauerbier		
TROUP, ANNA MARY DOROTHY	12-20-1848	3-18-1849	II-118	JBC
William & Eleanor McMaster Troup		Dorothy Krimm		
TROUP, CATHARINE JOANNA CHARLOTTE	4-24-1852	7-21-1852	II-150	JE
William & Helen McMaster Troup		Catherine Miller		
TROUP, JOHN	2-1-1847	4-4-1847	II-99	MG
William & Ellen McMaster Troup		Lesinda McMaster		
TROW, ANNA	1-6-1822	2-2-1822	I-187	
Paul & Elizabeth Trow		Joseph Strasbach & Eva Kuhn		
TURNBACH, JAMES (SIC)	10-?-1796	5-15-1795	I-17	
Didric & Catharina Cassoer Turnbach		Elisabeth Allesberger & Jacob Cassoer		

U

UBER, ELISABETH	8-19-1804	9-22-1804	I-61	
David & Elisabeth Uber		N. Zocchi & Elisabeth Shorb		
ULRICH, MARY ELIZABETH	8-26-1833	9-11-1833	I-328	PPK
Andrew & Elizabeth Ronlader Ulrich		Mary Anna Hess		
ULRICH, WILLIAM HENRY	UNKNOWN	3-8-1831	I-319	MD
Ephraim & Theresa Ulrich		Margaret Gallagher		
UNILL, SUSANNA	11-5-1803	11-9-1803	I-53	
(Arthur?) & Elisabet Unill		John Andsalen		

V

VAGENER, CATHARINE	10-25-1803	11-1-1803	I-52	
John & Barbara Vagener		Catharine Sallagar		
VAGMAN, MARIA	2-15-1804	2-17-1804	I-56	
Frederick & Regina Vagman		Maria Adam & Henricus Og		
VEITH, JOSEPH MARIA	6-6-1864	6-15-1864	III-40	PD
(At Hanover)		Joseph & Josephine Pfarr		
Christian & Louisa Shran Veith		9-25-1803	I-51	
VERNAK, ELISABETH	9-11-1803	Jacob & Elisabeth Stab		
George & Anna Maria Vernak		4-30-1809	I-92	
VERNER, ?	12-22-1808	Joseph & Maria Weis		
Henry & Christina Verner		12-26-1807	I-79	
VERNER, ANNA MARIA	12-3-1807	Henry Stab & Maria Will		
George & Anna Maria Verner		5-15-1815	I-144	
VERNER, ANNA MARGARET	3-4-1815	Elisabeth Will		
George & Anna Marie Verner		12-2-1809	I-97	
VERNER, GEORGE	11-30-1809	Maria Juit		
Margareta Verner		3-8-1812	I-115	
VERNER, GEORGE	UNKNOWN	Francis & Catharine Mayer		
George Verner				

VERNER, JOHN	12-3-?	12-9-1792	I-8
George & Anna Maria (nee Stab) Verner		Henry Stab & Catharine ?	
VERNER, JOSEPHINE	10-4-1825	9-16-1828	I-308
Henry & Magdalen Wolf Verner		Mary Verner	
VERNER, THEODORE	4-1-1827	9-16-1828	I-308
Henry & Magdalen Wolf Verner		Conrad & Susan Alwain	
VET, SARAH	2-16-1825	9-4-1825	I-216
Adam & Caroline Wert Vet		Catharine Matthews	
VIETH, MARY MARGARET	5-12-1869	7-4-1869	III-54 JIB
Christina & Louisa Johnson Vieth		Nicolas Kramer & Anna Maria Kramer	
VINCHARD, K GRANCES LOUISE SUSAN	10-16-1834	5-17-1835	II-15
Francis & Mary Josephine Haller Vinchard		Mary Ann Wagener	
VOLL, JOHN	2-27-1802	3-21-1802	I-46
Peter & Sara Sullivan Voll		Will & Molly Walker	
VONDERLICK, JOSEPH	4-1-1817	4-20-1817	I-150
Joseph & Regina Meyerin Vonderlick		Joseph Sneeringer & Susan Will	
VOOK, JOHN IGNATIUS	8-19-1851	8-22-1851	II-139 FXD
Igantius & Susan Mary Vook		Ignatius & Catharine Obold	

W

WABER, DAVID	2-10-1818	2-13-1818	I-154
Sebastian & Catherine Staub Waber		William & Polly Weber	
WACHNER, CHARLES JOSEPH	1-9-1843	5-13-1843	II-49
Michael & Barbara Wieland Wachner		Francis Sigfried & Josephine Regina	
WADSON, JAMES	10-9-1799	10-27-1799	I-30
Thomas & Maria Decker Wadson		James & Magdalena Flower	
WADSWORTH, JOHN	1-11-1816	9-17-1818	I-159
Thomas & Mary Decker Wadsworth		John Marshall & Christine Grim	
WADSWORTH, SIMON	9-24-1797	10-1-1797	I-19
Thomas & Maria Decker Wadsworth		John Burchard & Barbara Decker	
WADSWORTH, WILLIAM	10-20-1811	9-17-1818	I-159
Thomas & Mary Decker Wadsworth		Peter Marshall & Catherine Myers	
WAGAMAN, HENRY FRANCIS	3-6-1854	3-13-1854	III-1 FXD
Henry & Catherine Foller Wagaman		Susan Miller	
WAGAMAN, JOHN THOMAS	8-17-1872	8-18-1872	III-63 JE
John & Louisa Rider Wagaman		John & Juliana Rider	
WAGAMAN, MARY ELIZABETH			III-114
SEE KINEHAN, MARY ELIZABETH			
WAGEMAN, AGNES LOUISE	3-14-1851	3-28-1851	II-135 JE
Henry & Catharine Foller Wageman		Mary Miller	
WAGEMEN, ANDREW	10-18-1842	11-1-1842	II-47
Henry & Catharine Feller Wagemen		Andrew Feller & Emilia Adeline Feller	
WAGEMEN, CATHARINE	12-26-1813	12-29-1813	I-132
Frederick & Regina Wageman		Carol Kneple & Catharine Eck	
WAGEMEN, ELIZABETH	4-3-1807	4-6-1807	I-74
Frederick & Regina Wageman		Maria Eck	
WAGEMAN, HENRY	7-12-1810	7-15-1810	I-102
Frederick & Regina Wageman		Henry & Cecilia Eck	
WAGEMAN, JOHN	4-10-1837	4-16-1837	II-23
Henry & Catharine Foller Wageman		John & Elizabeth Kuhn	
WAGEMAN, MARY MAGDALEN	3-21-1849	5-1-1849	II-119 FXD
Henry & Catharine Foller Wageman		Amelia Heller	
WAGEMAN, PETER	1-1-1841	2-17-1841	II-39
Henry & Catharine Fuller Wageman		Frederick Wageman & Margaret Fuller	
WAGEMAN, SARAH ROSINA	10-23-1835	11-1-1835	II-17
Henry & Catharine Feller Wageman		James Wageman & Sara Feller	
WAGEMEN, WILLIAM HENRY	10-23-1840	10-26-1840	II-38
James & Mary Anna Hoffman Wageman		James & Elizabeth Hoffman	
WAGENER, JOSEPH	8-17-1798	UNKNOWN	I-20
George & Anna Maria Wagener		Adam & Elisabetha Staut	
WAGENER, JOHN	5-25-1794	6-2-1799	I-30
John & Barbara Wagener		Peter & Elisabetha Keeler	
WAGENER, MATTHEW	3-2-1793	3-31-1793	I-9
John & Barbara Depore Wagener		Matthew Wagener & Magdalena Wagener	

WAGERMAN, JAMES	3-2-1819	2-3-1819	I-161	
Frederick & Rachel Eck Wagerman		James & Theresa Marechal		
WAGERMAN, JULIETTE	6-14-1847	6-23-1847	II-102	MG
Henry & Catharine Foller Wagerman		Frederick Wagerman & Mary Heller		
WAGERMAN, SARAH ALICE	9-13-1877	9-17-1877	III-78	JE
John & Louisa Rider Wagerman		Peter & Catharine Wageman		
WAGGEMAN, JOHN ALEXANDER	UNKNOWN	5-9-1844	II-58	NS
James & Mary Waggeman Waggeman		Elizabeth Martin		
WAGGEMAN, ELIZABETH	1-29-1845	3-24-1845	II-74	NS
Henry & Catharine Foller Waggeman		Elizabeth Noel		
WAGGONER, ELISABETHA	4-2-1802	4-4-1802	I-45	
Frederic & Regina Heck Waggoner		Magdalen Sturm & Joseph Hellebrand		
WAGNER, GEORGE	10-7-1824	2-28-1825	I-212	
Elizabeth Wagner		Amelia Bastiehn		
WAGNER, JULIANA	11-17-1825	6-7-1827	I-300	
Catharine Wagner		Joseph & Patience Shoenebrook		
WAGNER, MARY	11-17-1825	5-24-1827	I-300	
Catharine Wagner		Joseph & Patience Shoenbruck		
WAGNER, MARY JACOB LUDWINA	UNKNOWN	1-25-1835	I-331	FH
Catharine Wagner		Catharine Numan		
WAGONER, MARIA ELISABETH	8-25-1801	8-30-1801	I-41	
John & Barbara Wagoner		Matthew Wagoner & Elisabeth Kehler		
WAGONHAUSER, MARTIN BENEDICT	UNKNOWN	9-15-1847	II-104	MG
Martin & Barbaretta Toad Wagonhauser		Lydia Valenda Lilly		
WAIDE, PEGGY	11-23-1816	12-26-1816	I-149	
George & Elizabeth Noel Waide		John & Catherine Miller		
WAIRICH, MECHTILDA	10-27-1819	3-26-1820	I-169	
Christopher & Magdalen Marechal Wairich		Peter Martin & Mary Panchrotletter		
WAIT, CATHARINE	12-19-1796	1-1-1797	I-18	
John & Magdalena Wait		Anthony & Catharine Obolt		
WAIT, MARGARET	7-6-1799	7-11-1799	I-31	
John & Magdalena Wait		Nicolaus Kinder & Helena Weaver		
WALBER, AGNES VIRGINIA	8-26-1877	9-2-1877	III-78	PM
William & Agnes Storm Walber		David Lingg & Elis Lingg		
WALCH, JAMES	10-10-1801	10-31-1801	I-40	
David & Regina McClain Walch		Jacobus & Elisabetha McClain		
WALKER, ANDREW	2-7-1794	2-16-1794	I-13	
William & Maria Walker		Thomas & Elizabeth Elder		
WALKER, ELIZABETH	5-11-1800	5-18-1800	I-35	
Will Walker & Maria Sigfried		Susanna Hakend		
WALKER, JOSIAS	9-22-1802	10-17-1802	I-47	
William & ? Walker		John Harryt & Maria McGuire		
WALKER, JOSUA	9-22-1803	10-17-1803	I-55	
William Walker & Wife		John Harry & Maria McGuire		
WALLS, JAMES	6-1-1809	6-13-1809	I-94	
James & Susanna Walls		James Collins & Margaret O'Harra		
WALSH, NELLY	11-8-1799	11-30-1799	I-30	
David & Regina Walsh		Nelly Beaver & James McKlain		
WALSH, MARIA	5-28-1798	6-15-1798	I-23	
David & Regina Walsh		James & Elisabeth McKlain		
WALTER, JOHN PETER	6-28-1875	7-1-1875	III-71	PM
William & Agnes Storm Walter		John & Agnes Ginter		
WALTER, MARIA MAGDALENA	10-31-1797	3-20-1798	I-27	
James & Magdalena Walter		Andrew & Theresa Noel		
WALTER, MARY MAGDALEN APPOLINIA	5-27-1854	5-29-1854	III-2	JE
John & Mary Magi Staub Walter		Appolonia Hart		
WALTER, SARAH JANE	8-28-1871	9-2-1871	III-60	PM
Wm & Agnes Storm Walter		Sarah Wolf		
WALTON, SUSAN	UNKNOWN	11-7-1819	I-166	
Isaac & Susan Noel Walton		Andrew & Elizabeth Noel		
WALTZER, ROSALIA	4-7-1792	5-26-1793	I-9	
John George & Christina Waltzer		Anthony Gonnet & Maria Bard		
WANS, ALOYSIUS	2-23-1809	7-9-1809	I-95	
Philip & Christine Wans		Peter Eder & Margaretha Little		
WANS, JOHANNA,	UNKNOWN	5-22-1810	I-103	
(Wife of Philip Wans)				
UNKNOWN				
WARD, ELEANOR	3-14-1826	4-10-1825	I-212	
William & Mary Steffy Ward		John Long & Catherine Eck		
WARD, HENRICA	7-1-1822	8-11-1822	I-194	
William & Mary Steffe Ward		John Kemp & Anna Chambers		



WARD, REBECCA	10-6-1823	11-23-1823	I-203	
William & Mary Stephi Ward		Peter & Margaret Lang		
WARG, JOHANNA MARIA BARBARA	1-2-1842	5-2-1866	III-44	PD
David & Mary Bottdrff Warg		Sara Small		
WARNER, FREDERICK	4-28-1800	11-5-1800	I-35	
Isac & Susey Noel Warner		Andrew & Elizabeth Noel		
WARNER, JANE (JOANA)	4-13-1861	6-9-1863	III-36	PM
Peter W & Ann M. Bercaw Warner		Martha Mary Magdallen Warner		
WARNER, JOHN	5-8-1852	8-1-1852	II-150	JC
Samuel & Catharine Warner		Elizabeth Cremer & John Warner		
WARNER, JOHN HENRY	4-20-1863	6-9-1863	III-36	PM
Peter W. & Ann Bercaw Warner		Martha Mary Magdallen Warner		
WARNER, KATY	11-1-1798	11-18-1798	I-28	
George & Maria Staub Warner		Peter Will & Katy Staub		
WARNER, MARTHA ELISABETH	12-2-1858	6-9-1863	III-36	PM
Peter W & Ann Marg Bercaw Warner		Martha Mary Magdallen Warner		
WARNER, MERY	4-14-1824	8-25-1824	I-209	
Henry & Magdalen Wolf Warner		Mary Warner		
WARNER, POLLY	5-9-1801	6-4-1801	I-39	
George & Anna Maria Staub Warner		Adam & Rosina Staub		
WARNS, SAMUEL ROBERT	10-27-1825	4-22-1826	I-290	
David & Theresa Noel Warns		Andrew & Rachel McAnry		
WARNT, EMILIA BARBARA	5-24-1824	11-14-1824	I-209A	
Frederick & Barbara Noel Warnt		John & Barbara Noel		
WARRAN, CAROLIN	5-1-1813	6-15-1813	I-126	
Isaac & Susanna Warran		John & Catharine Lostetter		
WARRAN, RUTH ANNA	10-24-1813	4-26-1814	I-136	
Frederick & Barbara Warran		John Delan & Maria Noel		
WARRAN, SUSANNA	2-6-1813	6-15-1813	I-125	
David & Theresia Warran		Susanna Warran		
WARREN, ANDREW	4-7-1803	8-21-1805	I-66	
(South Mountains)				
Isaac & Susanna Warren		Andrew Noel		
WARREN, ANDREW	3-31-1808	4-5-1808	I-82	
Frederick & Barbara Warren		Paul & Elisabeth Miller		
WARREN, ANDREW	3-21-1808	4-5-1808	I-82	
Isaac & Susanna Warren		Theresia Noel		
WARREN, CAROLINE TERESA	3-22-1818	4-12-1818	I-156	
David & Teresa Noel Warren		Michael & Teresa Dellon		
WARREN, JOHN	12-25-1801	8-21-1805	I-66	
Isaac & Susanna Warren		Magdalena Noel		
WARREN, MARY JANE	2-22-1815	4-23-1815	I-143	
David & Teresa Noel Warren		Peter Dello & Maria Walter		
WARREN, STEPHEN	1-16-1816	10-10-1816	I-148	
Frederic & Barbara Noel Warren		Charles & Polly Dellon		
WARREN, WILLIAM	9-5-1831	9-25-1831	I-322	MD
David & Theresa Warren		William & Emilia Noel		
WARRANT, DAVID	4-1-1809	4-18-1809	I-93	
Frederick & Barbara Warrant		Andrew & Theresia Noel		
WARRANT, EDWARD	9-11-1806	11-18-1806	I-72	
Isaac & Susanne Warrant		Peter Strasbach & Barbara Noel		
WARRANT, ELISABETHA	7-5-1811	8-11-1811	I-112	
David & Theresia Warrant		Andrew & Elis. Noel		
WARRANT, ISAAC	12-31-1804	6-23-1805	I-65	
Isaac & Susanna Warrant		Joseph Will & Barbara Decker		
WARRANT, MARIA	4-30-1811	6-1-1811	I-112	
Friderick & Barbara Warrant		Andrew & Elizabeth Noel		
WARRANT, SALOMON JOSEPH	1-31-1810	4-10-1810	I-103	
Isaak & Susanna Warrant		Andrew & Theresia Noel		
WARTON, SARA	4-30-1823	6-25-1823	I-201	
David & Theresa Noel Warton		Andrew & Catharine Noel		
WARTON, SYLVESTER	2-19-1821	4-6-1821	I-179	
David & Teresa Noel Warton		John Warton & Teresa Noel		
WARTON, WILLIAM	UNKNOWN	4-23-1820	I-170	
Isaac & Susan Noel Warton		William & Elizabeth Noel		
WASHINGTON, JAMES	12-22-1833	2-2-1834	I-329	MD
James & Bridget Gallagher Washington		Samuel Lauver & Mary McLaughlin		

WASON, ANN CATHARINE Frederick & Teresa They Wason	1-12-1861	3-10-1861	III-27	JC
WASON, MARTHA THERESA Frederick & Theresa They Wason	3-12-1863	3-17-1863	III-35	PM
WASON, SARAH ELIZABETH Frederick & Teresa Zhea Wason	3-28-1859	4-24-1859	III-20	JBC
WATER, JAMES John & Ricciard Water	9-24-1803	10-9-1803	1-52	
WATERSON, AMOS John & Regina Eck Waterson	11-19-1815	12-3-1815	1-144	
WATSEN, THOMAS Thomas & Mary Decker Watsen	1-?-1802	2-21-1802	1-44	
WATSON, (Daughter)? ? Watson	9-30-1804	10-5-1804	1-60	
WATSON, MARIA Thomas & Maria Watson	5-27-1807	9-6-1807	1-78	
WEABER, MATILDA Jacob & Anna Barkert Weaber	12-20-1814	12-25-1814	1-141	
WEALER, ELIZABETH Henry & Christine Kole Wealer	6-22-1816	11-24-1816	1-148	
WEAVER, ALBERT John & G. Lawrence Weaver	11-24-1881	11-27-1881	III-91	PM
WEAVER, ALICE ALVERTA Louis & Sarah Harding Weaver	8-30-1880	9-5-1880	III-88	PF
WEAVER, ALPHONSE AUGUSTINE (TWIN) Lewis P & Sarah Geisman Weaver	11-11-1886	11-14-1886	III-107	PM
WEAVER, ALPHONSE LIQUORI Francis & Ellen McSherry Weaver	5-14-1878	5-19-1878	III-80	JBE
WEAVER, ANDREW FRANCIS Francis & Ellen Catherine Micherry Weaver	4-2-1876	4-5-1876	III-74	PM
WEAVER, ANN MATILDA Sebastian & Catharine Shilling Weaver	9-19-1857	9-22-1957	III-14	ER
WEAVER, ANNA MARIA Bastian & Anna Maria Weise	6-29-1801	7-5-1801	1-39	
WEAVER, ANNA MARIE MAGDALEN William & Mary Ann Kohl	9-7-1846	2-4-1847	II-97	MT
WEAVER, ANNA MARY David & Mary Weaver Weaver	6-23-1851	7-9-1851	II-137	JC
WEAVER, ANNE ANSTASIA John & Henrietta Noll Weaver	7-10-1884	7-13-1884	III-100	PM
WEAVER, ANNIE MATILDA Jerome & Nary Reid Weaver	1-24-1860	1-29-1880	III-86	PM
WEAVER, AUGUSTINE John H. & Henrietta Noel Weaver	3-13-1882	3-15-1882	III-92	PM
WEAVER, AUGUSTINE ANDREW Rufus & Louise Weaver	11-23-1851	12-9-1851	II-143	JC
WEAVER, CAROLINE LOUISE John & Elizabeth Overbach Weaver	7-14-1840	8-9-1840	II-36	
WEAVER, CECILIA CATHARINE Francis & Hellen Cath. McSherry Weaver	11-9-1882	11-12-1882	III-94	PM
WEAVER, CECILY CATHARINE Lewis & Ann M. Orndorf Weaver	2-4-1865	2-10-1865	III-41	JBC
WEAVER, CHARLES AUGUSTUS Wm & Agnes Orendorff Weaver	4-18-1874	4-19-1874	III-68	JE
WEAVER, CHARLES HENRY Lewis & Sarah S. Larking Weaver	10-4-1878	10-5-1878	III-81	PM
WEAVER, CHARLES HENRY Jeremiah & Christine Kramer Weaver	5-4-1856	5-15-1856	III-17	FXD
WEAVER, CHARLES STANISLAUS Jerome & Maria Read Weaver	1-16-1876	1-21-1876	III-73	JE
WEAVER, CHARLES VINCENT John H & Hellen N. Noel Weaver	1-31-1889	2-3-1889	III-114	PM
WEAVER, CLARA AGNES Lewis & Sarah Krismar Weaver	3-11-1881	3-11-1881	III-89	PM
WEAVER, CLARA MATILDA John & Gabriel Lawrence Weaver	11-26-1880	11-28-1880	III-89	JE
WEAVER, CLEMENT ALPHONSE Louis & Sarah Harding Weaver	2-12-1882	2-12-1882	III-92	PF
WEAVER, EDWARD Jerome & Mary Rude Weaver	11-26-1877	12-1-1877	III-79	PM

WEAVER, EDWARD AUGUSTUS Henry & Caroline Strasbaugh Weaver	1-6-1872	1-7-1872	III-61	JE
WEAVER, EDWARD LEWIS Lewis & Sarah Rosa Harding Weaver	1-29-1889	1-31-1889	III-114	PM
WEAVER, ELIZABETH Bastian & Anna Maria Weise Weaver	7-27-1803	8-7-1803	I-51	
WEAVER, EMMA JANE Sebastian & Catharine Shilling Weaver	8-8-1855	8-12-1855	III-7	JE
WEAVER, EMMA JOHANNA Lewis & Sarah Krismer Weaver	8-14-1884	8-14-1884	III-101	PM
WEAVER, EMMA MATILDA Jeremiah & Christina Kromer Weaver	5-3-1867	5-10-1867	III-48	GV
WEAVER, EUGENE John P. & Gabriella Lawrence Weaver	9-2-1876	9-3-1876	III-75	AC
			David Lawrence & Louisa J. Lawrence	
WEAVER, EUGENE HENRY Lewis P. & Mary Ann Orendorf Weaver	8-31-1875	9-5-1875	III-72	JE
WEAVER, FELIX WILLIAM John & Gabriel Lawrence Weaver	7-13-1874	7-15-1874	III-69	PM
WEAVER, FRANCES XAVERINE David & Mary Joanna Rosenstiel/Weaver	6-11-1853	6-12-1853	II-156	FXD
WEAVER, FRANCIS Sebastian & Cath. Shilling Weaver	11-12-1862	11-14-1862	III-34	PM
WEAVER, FRANCIS AUGUSTINE Lewis & Nancy Johnson Weaver	8-7-1861	8-10-1861	III-29	JBC
WEAVER, FRANCIS MICHAEL Jerome & Maria Reid Weaver	3-11-1887	3-19-1887	III-108	PM
WEAVER, FRANCIS X. William & Agnes Orendorf Weaver	8-30-1877	9-2-1877	III-78	PM
			Peter Rider & Annie Rider & Jane Rider	
WEAVER, FRANCIS LEO John & Mary Staub Weaver	7-20-1877	7-23-1877	III-78	FXD
WEAVER, GEORGE HENRY Lewis T. & Sarah C. Crismer Weaver	10-24-1878	10-25-1878	III-82	PM
WEAVER, GEORGE HENRY Lewis & Mary Aendorf Weaver	6-25-1873	6-29-1873	III-66	PM
WEAVER, HELENA OLIVET William & Martha M. McHugh Weaver	2-21-1883	2-23-1883	III-95	JBA
WEAVER, HENRIETTA John & Barbara Weaver	1-11-1811	5-4-1811	I-111	
WEAVER, HENRIETTA Joseph & Susanna Bowling Weaver	10-29-1815	11-1-1815	I-144	
WEAVER, HENRY Joseph & Susan Boelen Weaver	6-17-1837	6-25-1837	II-24	
WEAVER, HENRY JACOB Daniel & Albertine Dome Weaver	8-15-1862	9-9-1862	III-33	PM
WEAVER, HENRY MARTIN MARIA Lewis & Ann Jameson Weaver	3-11-1863	3-15-1863	III-35	PD
WEAVER, HENRY SEBASTIAN Sebastian & Catharine Shilling Weaver	10-22-1873	10-23-1873	III-67	JE
WEAVER, HENRY WILLIAM John & Henrietta Noel Weaver	2-27-1876	3-1-1876	III-74	FXD
WEAVER, IDA MARY John & Henrietta Noel Weaver	12-8-1879	12-19-1879	III-85	PM
WEAVER, IGNATIUS Sebastian & Cath. Shilling Weaver	1-4-1876	1-5-1876	III-73	PM
WEAVER, JACOB OSWALD John & Maria Staub Weaver	2-6-1880	2-8-1880	III-86	FC
WEAVER, JAMES Sebastian & Catharine Staub Weaver	10-2-1833	10-28-1833	II-7	
WEAVER, JAMES HENRY Lewis Nancy Jamisson Weaver	3-6-1855	3-9-1855	III-5	JE
WEAVER, JAMES HENRY Sebastian & Cath. Schilling Weaver	11-13-1860	11-18-1860	III-26	JBC
WEAVER, JAMES SILVESTER John & Henrietta Noel Weaver	10-31-1877	11-5-1877	III-79	PM
WEAVER, JOANNA MARGARET David & Mary Jane Rosenstik Weaver	8-18-1855	8-24-1855	III-7	JE
WEAVER, JOHN John & Barbara Weaver	12-10-1806	3-17-1807	I-74	
			Peter & Barbara Strasbach	

WEAVER, JOHN	4-1-1801	4-6-1801	I-39	
James Weaver & Elizabeth Nicholson		John & Catharine Plat		
WEAVER, JOHN	UNKNOWN	8-23-1829	I-312	MD
John & Barbara Strausbaugh Weaver		Andrew Stern & Mary Walter		
WEAVER, JOHN	8-15-1888	8-22-1886	III-106	PM
John & Henrietta Noel Weaver		Johanna Noel		
WEAVER, JOHN HENRY	4-30-1853	5-1-1853	II-155	
Jeremiah & Pirhette Weaver Weaver		John Smold & Louise Fowler		
WEAVER, JOHN HENRY (TWIN)	12-11-1870	12-18-1870	III-56	JE
Wm & Agnes Orendorf Weaver		Sevilla Else		
WEAVER, JOHN HENRY	10-20-1873	10-23-1873	III-67	PM
Jerome & Maria Ried Weaver		Gabriel Weaver		
WEAVER, JOHN HENRY	1-29-1873	2-2-1873	III-65	JE
Francis & Ellen McSherry Weaver		Wm & Philomena Wolf		
WEAVER, JOHN IGNATIUS	1-23-1882	2-3-1882	III-92	PM
Joseph & Mary Gottwald Weaver		Frederick Keys & Elizabeth Gray		
WEAVER, JOHN JAQUE	2-26-1870	3-3-1870	III-56	JIB
Henry & Caroline Strassbach Weaver		Jaque & Susanna Nonnemacker		
WEAVER, JOHN JOSEPH	6-18-1884	6-21-1884	III-100	PM
John & Gabrella Lawrence Weaver		Rebecca Sterner		
WEAVER, JOHN MARK	10-11-1882	10-15-1882	III-95	JBA
John & Mary Staub Weaver		Dan & Maggie Staub		
WEAVER, JOHN SEBASTIAN	10-10-1848	10-22-1848	II-114	FXD
David & Mary Joanna Rosensteel/Weaver		John & Matilda Weaver		
WEAVER, JOHN SEBASTIAN	1-27-1859	1-30-1859	III-19	JBC
Sebastian James & Catharine Weaver Schilling		Charles Schilling & Catharine Weaver		
WEAVER, JOHN SEBASTIAN	8-8-1871	8-13-1871	III-60	PM
Lewis T. & Mary Orendorf Weaver		Sarah Overbach		
WEAVER, JOHN THOMAS	8-9-1851	8-16-1851	II-139	JC
John & Matilda Weaver		Edward Weaver & Mary Bohlen		
WEAVER, JOSEPH	4-12-1847	5-13-1847	II-100	MG
James & Susan Ekenrode Weaver		Emilia Willet		
WEAVER, JOSEPH BERNARD	4-12-1875	4-20-1875	III-71	FXD
John & Mary Staub Weaver		Esra Topper & Lucrecia Bushey		
WEAVER, JOSEPHINE	4-17-1849	5-13-1849	II-119	JE
Jeremiah & Briget Dollhammer Weaver		John Bowlin & Catharine Swartz		
WEAVER, JOSIA MARIA	11-27-1816	5-26-1866	III-45	PD
George & Barbara Hartsel Weaver		Michael Dougherty		
WEAVER, JULIANA LOUISE	8-16-1851	9-3-1851	II-140	JC
Jeremiah & Regina Weaver Weaver		George Stine & Juliana Weaver		
WEAVER, LEWIS HENRY	8-29-1887	8-7-1887	III-109	PM
Pius & Emma Wise Weaver		Clara Wolf		
WEAVER, LEWIS IGNATIUS	9-6-1878	9-8-1878	III-81	PM
Wm. & Agnes Orendorf Weaver		James & Caroline Weaver		
WEAVER, LEWIS IGNATIUS	4-20-1857	4-25-1857	III-13	JE
Lewis & Nancy Jamison Weaver		John & Matilda Weaver		
WEAVER, LOUIS	3-27-1847	4-7-1847	II-100	MT
Charrimy & Bridget Dollhammer Weaver		Louis Weaver & Anna Elizabeth Tobar		
WEAVER, LOUISE MATILDA	3-7-1867	3-9-1867	III-47	GV
Sebastian & Catharine Shilling Weaver		Levi Lawrence & Rosanna Lawrence		
WEAVER, LOUISE CATHARINE	4-11-1849	4-15-1849	II-119	JE
Louis & Nancy Jameson Weaver		Sebastian & Catharine Weaver		
WEAVER, LOUISE CATHERINE	5-4-1856	5-15-1858	III-17	FXD
Jeremiah & Christine Kramer Weaver		James & Susan Gusman		
WEAVER, LUIS EDWARD	3-1-1872	3-3-1872	III-62	JE
Sebastian & Catharine Shilling Weaver		Anthony & Matilda Gerrich		
WEAVER, MAGDALENA	3-3-1813	6-15-1813	I-125	
John & Barbara Weaver		Anna Strasbach		
WEAVER, MARGARET CATH. (TWIN)	11-11-1856	11-14-1886	III-107	PM
Lewis P. & Sarah Geisman Weaver		Catharine Smith		
WEAVER, MARIA ELIZABETH	5-12-1800	5-18-1800	I-35	
Joseph Weaver & Magdalena Orendorf		George & Elizabeth Widman		
WEAVER, MARTHA JOANNA	8-23-1848	8-28-1848	II-91	MT
David & Mary Jane Rosensteel Weaver		Leon Staub & Catharine Weaver		
WEAVER, MARY	10-10-1854	10-17-1884	III-101	PM
Frank & Helen McSherry Weaver		Francis & Mary Pohlmann		
WEAVER, MARY	7-27-1859	8-2-1889	III-115	PM
Jerome & Maria Reed Weaver		Gabriel Weaver		

WEAVER, MARY William & Maria Little Weaver	1-21-1889	1-22-1889	III-114	PM
WEAVER, MARY John & Gabriel Lawrence Weaver	8-15-1886	8-18-1886	III-106	PM
WEAVER, MARY ALBERTA Francis & Helen McSherry Weaver	8-14-1879	8-17-1879	III-84	PM
WEAVER, MARY AGNES Lewis & Ann Jameson Weaver	7-8-1859	7-11-1859	III-21	JBC
WEAVER, MARY ANNA Sebastian & Catharine Staub Weaver	4-13-1837	6-3-1837	II-23	
WEAVER, MARY ANNA Jeremiah & Brigitte Dalhamer Weaver	2-14-1842	1-28-1842	II-44	
WEAVER, MARY CATHARINE Sebastian & Catherine Sheling	2-19-1854	2-22-1854	III-1	FXD
WEAVER, MARY CECILY George & Sarah Weaver Weaver	4-13-1882	6-10-1882	III-93	JE
WEAVER, MARY ELIZABETH James & Caroline Brieghner Weaver	12-3-1877	12-4-1877	III-79	PM
WEAVER, MARY ELIZABETH William & Agnes Crendall Weaver	7-12-1875	7-17-1875	III-72	PM
WEAVER, MARY HANNAH ELIZABETH David & Mary Jane Rosensteal Weaver	12-29-1857	1-1-1858	III-15	JE
WEAVER, MARY MAGDALEN Matthew & Apolonia Givens Weaver	3-11-1843	3-25-1843	II-49	
WEAVER, MARY MAGDALENA Wm & Agnes Orendorf Weaver	7-9-1876	7-13-1876	III-75	JE
WEAVER, MARY VICTORIA Lewis F. & Sarah Kaisman Weaver	10-2-1887	10-4-1887	III-110	PM
WEAVER, PAUL John & Hellen Topper Weaver	11-7-1882	11-7-1882	III-94	PM
WEAVER, PAUL John & Gabriella Lawrence Weaver	9-22-1888	9-24-1888	III-113	PM
WEAVER, PAUL SYLVESTER Louis P. & Sarah C. Chrisiman Weaver	9-5-1889	9-7-1889	III-115	M
WEAVER, PIUS HENRY Jeremiah & Christian Kremer Weaver	6-11-1863	6-21-1863	III-36	JBC
WEAVER, REBECCA John & Maria Read Weaver	12-19-1884	12-25-1884	III-102	PM
WEAVER, ROSA JOSEPHINE Lewis P. & Sarah C. Grossman	9-18-1879	9-19-1879	III-85	PM
WEAVER, RUBEN EMANUEL Henry & Caroline Strassbach Weaver	9-23-1868	9-26-1868	III-52	JIB
WEAVER, SAMUEL EDWARD AUGUSTIN Josiah & Mary Fisher Weaver	6-8-1857	6-14-1857	III-13	FXD
WEAVER, SARA James Weaver	5-?-1803	5-29-1803	I-50	
WEAVER, SARAH Jerome & Maria Reed Weaver	5-6-1882	5-15-1882	III-93	PM
WEAVER, SARAH AGNES Jacob & Carol Breighner Weaver	4-25-1883	4-28-1883	III-96	HJH
WEAVER, SARAH AGNES Wm & Agnes Orendorf Weaver	2-17-1872	2-18-1872		JE
WEAVER, SARAH AURELIA Francis & Catharine McSherry Weaver	5-22-1874	5-27-1874	III-69	JE
WEAVER, SARAH HELLEN Lewis & Sarah Harding Weaver	4-8-1885	4-12-1885	III-103	PM
WEAVER, SARAH JANE Jeremiah L. & Christiana Chromer Weaver	7-12-1856	8-24-1856	III-10	FXD
WEAVER, SARAH VERONICA Sebastian & Cath. Shilling Weaver	3-4-1868	3-6-1868	III-53	JIB
WEAVER, SUSANNA CATH. Jerome & Christina Kramer Weaver	6-19-1860	8-5-1860	III-25	JD
WEAVER, VIRGIL AUGUST John & Gabriella Lawrence Weaver	10-24-1878	10-24-1878	III-82	JE
WEAVER, VIRGINIA ANASTASIA Francis & Ellen Cath. McSherry Weaver	2-14-1871	2-23-1871	III-58	JE
WEAVER, VINCENT JOSEPH MARIA Henry & Caroline Strassbach Weaver	6-12-1866	6-15-1866	III-45	PD
			Augustus & Catharine Kuhn	

WEAVER, WILLIAM	2-29-1796	5-7-1796	I-16	
Sebastian & Maria Weaver		Anthony & Catharine Klein		
WEAVER, WILLIAM	11-3-1815	12-11-1815	I-145	
Michael & Catharine Marshal Weaver		Michael & Margaret Marshall		
WEAVER, WILLIAM FRANCIS	12-11-1870	12-18-1870	III-58	JE
Wm & Agnes Orendorf Weaver		Catharine Gross		
WEAVER, WILLIAM HENRY	4-15-1865	4-17-1865	III-42	JBC
Sebastian & Catharine Shilling Weaver		Peter & Agnes Strassbach		
WEAVER, WILLIAM NICHOLAS	9-2-1843	9-9-1843	II-52	
Jeremiah & Bergita Dolhamer Weaver		Sebastian & Catharine Weaver		
WEAVER, WILLIAM SYLVESTER MARIA	1-26-1864	2-4-1864	III-38	PD
Daniel & Albertine Dome Weaver		Caroline Hair		
WEBER, ADAM	5-21-1808	6-8-1808	I-84	
Dathan & Magdalena Weber		James & Elisabetha Lennard		
WEBER, AGNES	11-26-1823	11-29-1823	I-204	
Sebastian & Catherine Staub Weber		Peter & Margaret Little		
WEBER, AGNES	2-23-1827	3-1-1827	I-297	
Henry & Christine Bowling Weber		Mary Weber		
WEBER, ALOYSIUS	5-23-1824	5-28-1824	I-208	
Joseph & Sophia Rath Weber		Magdalen Weber		
WEBER, ANNA	1-5-1808	4-5-1808	I-82	
John & Barbara Weber		Charles & Maria Delon		
WEBER, APOLONIA	5-27-1814	6-12-1814	I-137	
Sebastian & Magdalena Weber		? O'Harro & Catharine Drayer		
WEBER, AUGUSTINE	10-16-1807	4-23-1809	I-91	
Paul & Eleonor Weber		Nicholaus & Elizabeth Shneider		
WEBER, BARBARA (South Mountains)	12-4-1804	8-20-1805	I-65	
John & Barbara Weber		Peter & Barbara Strassbach		
WEBER, CATHARINE	12-16-1821	12-23-1821	I-185	
Sebastian & Catherine Stab Weber		Henry & Dina Weber		
WEBER, CATHERINE	8-14-1823	8-27-1823	I-202	
Michael & Catharine Marshall Weber		Mary Weber		
WEBER, CATHARINE	2-9-1825	2-13-1825	I-212	
Henry & Christine Bowling Weber		Catharine Weber		
WEBER, CAROLINE (TWIN)	1-20-1823	1-26-1823	I-197	
Joseph & Susan Bowling Weber		John Strassbach & Mary Weber		
WEBER, CECILIA CHRISTINA	7-24-1809	7-26-1809	I-96	
Paul & Elenora Weber		Rosina Staub, proxy for Cecilia Bernhard		
WEBER, DAVID	5-1-1818	5-5-1818	I-155	
Joseph & Susanne Bolen Weber		Henry Weber & Christine Bolen		
WEBER, DAVID ALEXANDER	5-26-1821	6-21-1821	I-182	
John & Barbara Strausbach Weber		Abraham & Catharine Strausbach		
WEBER, EDWARD	5-21-1826	6-4-1826	I-291	
Joseph & Sophia Rath Weber		Elizabeth Weber		
WEBER, ELIAS	9-26-1818	9-28-1818	I-158	
Mark & Catharine Marshall Weber		Anna Weber		
WEBER, ELIZABETH	2-17-1816	2-21-1816	I-146	
Sebastian & Catherine Staup Weber		James Staup & Mary Kline		
WEBER, ELIZABETH	UNKNOWN	4-20-1817	I-150	
James & Anna Marshall Weber		Michael Weber & Catherine Marshall		
WEBER, ELIZABETH (South Mountains)	11-18-1805	2-4-1806	I-68	
John & Barbara Weber		James & Margareta Strassbach		
WEBER, ELIZABETH	5-28-1810	6-26-1810	I-102	
Sebastian & Magdalena Weber		Elizabeth Weber		
WEBER, FRANCIS PETER	7-6-1845	7-12-1845	II-79	FK
Jeremiah & Bridget Dalhammer Weber		Francis & Mary Ann Pohlman		
WEBER, HENRY	UNKNOWN	9-27-1819	I-165	
Seth & Anna Barger Weber		Henry Weber & Christine Pohl		
WEBER, HENRY	3-16-1798	3-29-1798	I-22	
Sebastian Weber & Anna Maria Weissang		Peter Weber & Elizabeth Clunk		
WEBER, JAMES	5-31-1810	6-25-1810	I-102	
James & Anna Weber		Sebastian Weber		
WEBER, JEREMIAH	6-24-1821	6-29-1821	I-181	
William & Catharine Rafe Weber		John & Mary Weber		
WEBER, JOHN	4-15-1808	4-24-1808	I-83	
James & Magdalena Weber		John Weber & Elizabeth Barget		
WEBER, JOHN PHILIP	5-25-1795	UNKNOWN	I-29	

Philip & Gertrudis Weber		J. Shunmacher & F.X. Brosius	
WEBER, JOHN	9-17-1813	9-26-1813	I-128
Michael & Catharine Weber		Peter Weber & Elisabeth McKan	
WEBER, JOHN	4-22-1814	4-29-1814	I-136
Sebastian & Catharine Weber		Jacob & Elizabeth Stab	
WEBER, JOHN SEBASTIAN	4-16-1848	4-24-1848	II-109 FXD
John & Matilda Bolen Weber		William, Catharine Weber	
WEBER, JOHN WILLIAM	5-30-1820	6-4-1820	I-172
Joseph & Sophie Roth Weber		John Weber & Mary Roth	
WEBER, JOSEPH	11-14-1820	11-20-1820	I-175
Joseph & Susan Boolean Weber		James & Anna Strausbach	
WEBER, JOSEPH	4-26-1822	4-28-1822	I-191
Joseph & Sophie Rath Weber		Catharine Lily	
WEBER, JOSEPH	UNKNOWN	3-17-1822	I-189
James & Anna Burket Weber		Thomas Noll & Mary Weber	
WEBER, JOSEPH	8-7-1812	8-16-1812	I-117
James & Anna Weber		Anna Maria Bodie	
WEBER, JULIA	3-1-1814	3-18-1814	I-134
Joseph & Susanna Weber		Maria Weber	
WEBER, JULIANA	12-6-1819	12-10-1819	I-167
Sebastian & Catharine Staub Weber		James Klein & Mary Welch	
WEBER, JULIANA	11-8-1820	11-15-1820	I-175
Henry & Christine Bolin Weber		Catharine Weber	
WEBER, LOUIS	2-9-1826	2-13-1826	I-289
Sebastian & Catharine Staub Weber		Peter & Sara Weber	
WEBER, MARGARET	UNKNOWN	5-8-1825	I-214
John & Barbara Strausbach Weber		Andrew & Rachel McAnric	
WEBER, MARGARET	UNKNOWN	12-14-1834	I-330 FH
UNKNOWN		Mr. Noel & Mrs. Starner	
WEBER, MARIA ANNA	2-5-1812	3-24-1812	I-115
Paul & Eleonor Weber		Philip & Theresia Cornyn	
WEBER, MARY	4-7-1819	4-18-1819	I-162
Baptiste & Magdalen Groff Weber		Thomas & Mary Adams	
WEBER, MARY ANN	10-5-1861	6-18-1861	III-28 PM
John & Juliana Sturman Weber		Ann Mary Hausner	
WEBER, MARY ANNA	9-19-1826	9-21-1826	I-293
Michael & Catharine Marshall Weber		Peter Hemler & Catharine Ekenroad	
WEBER, MARY ANNA	9-22-1827	9-30-1827	I-303
Sebastian & Catharine Staab Weber		James & Catharine Little	
WEBER, MARY JOSEPHINE	9-11-1844	9-14-1844	II-65 NS
John & Elizabeth Overbach Weber		Sebastian Weber & Catharine Staub	
WEBER, PETER	5-21-1824	5-23-1824	I-207
James & Anna Burger Weber		Peter & Sara Weber	
WEBER, PETER	5-?-1791	5-6-1791	I-2
Jacob & Anna Maria (Veisang) Weber		Paul Miller, Sr. for Nicolaus Miller, Jr. Anna Maria Walter	
WEBER, RICHARD	UNKNOWN	11-7-1819	I-166
John & Susan Noel Weber		John & Johanna Strausbach	
WEBER, RUFUS	12-1-1822	12-9-1822	I-197
Henry & Christine Oldman Weber		John Strausbach & Mary Weber	
WEBER, SARAH	7-6-1812	7-26-1812	I-117
Sebastian & Magd. Weber		UNKNOWN	
WEBER, SIBILLA	8-17-1832	8-23-1832	II-2
Henry & Christine Bolen Weber		Margaret Rauth	
WEBER, SUSAN (TWIN)	1-20-1823	1-26-1823	I-197
Joseph & Susan Bowling Weber		William & Catharine Weber	
WEBER, SUSAN MARGARET	1-14-1821	3-7-1821	I-177
Mark & Catharine Marshal Weber		Peter & Sara Weber	
WEBER, WILLIAM	UNKNOWN	12-7-1834	II-13
Henry & Christine Boling Weber		Mark Overbach & Harriette Weaver	
WEBER, WILLIAM HENRY	4-16-1844	4-29-1844	II-58 NS
David & Mary Rosenstiel Weber		Joanna Lorenz	
WEIBLE, GEORGE	11-14-1797	12-3-1797	I-25
Joseph & Margaret Weible		John Gauger & Anna Barbara Gauge	
WEIBEL, JAMES	2-18-1802	2-21-1802	I-46
Joseph Weibel & Margaret Orendorf		George Widman & Maria Elisabetha Orendorf	
WEIBELL, JOSEPH	UNKNOWN	UNKNOWN	I-36
Peter & Theresa Weibell		John Arnold	

WEIFEL, ANTHONY	2-9-1804	UNKNOWN	I-56	
Joseph & Margrèta Orrendorf Weifel		Matthew & Christina Orrendorf		
WEINMAN, CATHARINA	5-4-1799	4-7-1799	I-31	
Bernard & Catharina Weinman		Nicolaus & Anna Maria Weinman		
WEIRICH, CATHARINE	8-19-1824	9-19-1824	I-210	
James & Elizabeth Alwain Weirich		John & Magdalen Orrendorf		
WEIRICH, CHARLES AUGUSTINE	5-22-1853	4-30-1853	II-155	MH
Peter & Mary Smith Weirich		Sarah Smith		
WEIRICH, HELEN CATHARINE	7-31-1850	8-2-1850	II-131	JC
Peter & Mary Weirich		Joseph & Elizabeth Kuhn		
WEIRICH, JOANNA MARY	5-26-1844	6-3-1844	II-60	NS
James & Sarah Anna Boden Weirich		Mr. & Mrs. James Martin		
WEIRICH, MARY ELIZABETH	6-5-1839	8-10-1839	II-32	
Charles & Mary Anna Strasbach		Elizabeth Weirich		
WEIRICH, MARY CATHARINE	11-5-1840	11-15-1840	II-38	
Chrls & Mary Anna Strasbach Weirich		Daniel Saurbire & Catharine Strasbach		
WEIRICH, PETER ALOYSIUS	9-4-1826	9-17-1826	I-293	
James & Elizabeth Alwain Weirich		Peter & Elizabeth Shoenfelder		
WEIRICH, SARAH MAGDALEN	10-5-1841	10-10-1841	II-42	
Peter & Mary Smith Weirich		Andrew & Sarah Smith		
WEIRICH, SARAH AGNES	9-23-1842	10-2-1842	II-47	
Charles & Mary Magdalen Strasbach/Weirich		John Weirich & Magdalen Strasbach		
WEIS, ABRAHAM IGNATIUS	2-26-1821	3-25-1821	I-178	
Abraham & Elizabeth Obold Weis		Ignatius & Catharine Obold		
WEIS, CHARLES WILLIAM	7-26-1821	9-2-1821	I-183	
Frederick & Sara Anna Litzinger Weis		Mary Fleshman		
WEIS, ELIZABETH	12-21-1813	1-2-1814	I-132	
Abraham & Elizabeth Weis		Frederick & Magdalena Brandt		
WEIS, ELIZABETH	6-24-1824	7-4-1824	I-208	L.B
Theodore & Colette Fuss Weis		Louis & Catharine Gross		
WEIS, FREDERICK	5-29-1826	6-11-1826	I-291	
Jacob & Susan Storm Weis		Frederick & Mary Dellone		
WEIS, MARY ANNE	4-4-1822	4-30-1822	I-191	
Theodore & Collette Fox Weis		Francis Bak & Mary Storm		
WEIS, MARGARET	3-13-1807	3-24-1807	I-74	
Abraham & Elizabeth Weis		Sebastian & Catharina Weis		
WEISE, CATHARINE	4-20-1801	5-12-1801	I-43	
Abraham & Elisabetha Obolt Weise		Gaspar & Catharine Weise		
WEISE, JOHN	12-1-1798	1-1-1799	I-28	
Joseph & Maria Weise		John & Elizabeth Obolt		
WEISE, JOHN LOUIS	UNKNOWN	6-20-1830	I-316	
Jacob & Susan Weise		John Noel & Strubbisser		
WEISE, MARIA	3-22-1798	4-10-1798	I-26	
Bastian & Catharine Weise		Joseph Weise & Maria Weise		
WEISE, SALY	4-24-1797	5-20-1797	I-21	
Joseph & Maria Weise		Abraham & Christina Weise		
WEISE, JOHN JAMES	10-4-1823	11-9-1823	I-203	
Frederick & Mary S. Litzinger Weiser		Gerhard Lantzinger		
WEISHAAR, PETER WILLIAM	12-24-1863	8-18-1863	III-37	PM
Michael & Cath Reeve Weishaar		Mary Dellone		
WEISHARD, MARY JOSEPHINE	5-7-1840	7-29-1840	I-36	
Francis & Mary Josephine Haller/Weisha		Catharine Swartz		
WEISHUR, MARY JOSEPHINE	2-28-1833	5-6-1833	I-327	PPK
Francis Weishur & Mary Josephine Haller		Mary O'Neil		
WEISS, JACOBUS JAMES	4-24-1810	4-25-1810	I-103	
Joseph & Maria Weiss		Margarita Delean		
WEISS, JOHN	12-7-1791	1-6-1792	I-1	
Sebastian & Catharine Weiss		John Noel jun. & Christina Weiss		
WEISS, JOHN BAPTIST	5-4-1809	5-19-1809	I-93	
Abraham & Elizabeth Weiss		John Koch & Elizabeth Weiss		
WEISS, JOSEPH	5-19-1800	4-9-1800	I-33	
Joseph & Maria Weiss		Sebastian & Catharine Weiss		
WEISS, MICHAEL	4-4-1809	4-12-1809	I-93	
Sebastian & Catharine Weiss		Michael & Catharina Dellon		
WEIS, PETER	5-11-1807	6-9-1807	I-76	
Joseph & Maria Weis		Joseph & Christina Obold		
WEIS, SEBASTIAN	6-24-1804	7-8-1804	I-59	
Joseph & Maria Opold Weis		Sebastian Weis & Catharine Nohel		
WEIS, SIBILLA	9-17-1802	9-24-1802	I-60	
Abraham Weis		Caspar & Cristina Weis		



WEISHAAR, JAMES HENRY Michael & Catharine Rieber Weishaar	10-18-1850	9-7-1851	II-140	JE
WELCH, CATHARINE John & Catherine Finkel Welch	10-28-1819	10-30-1819	I-166	
WELCH, DAVID James & Elizabeth Topper Welch	4-21-1833	Sylvester & Mary Thomas 5-20-1833	II-5	
WELCH, JAMES Patrick & Helen Sullivan Welch	4-4-1853	James Linotte & Margaret Strausbaugh 4-10-1853	II-154	FXD
WELDE, CATHARINE John Welde & Elisabeth Kraus	6-1-1801	Edward McKenny & Helen Welch 7-1804	I-59	
WELDE, JOHN NICOLAUS John & Elisabeth Kraus Welde	5-1-1804	John Welde & Barbara Septer 6-11-1804	I-59	
WELSH, ANNA MARIE James & Elizabeth Dayner Welsh	4-19-1829	John Nicolaus Mertz & Barbara Septer 5-10-1829	I-310	PPK
WELSH, CATHARINE David & Regina Welsh	10-29-1806	Joseph Small & Lydia Welsh 11-16-1806	I-72	
WELSH, DAVID David & Regina Welsh	10-18-1804	Dionysius Conoghan & Cath. Tapper 11-13-1804	I-62	
WELSH, ELLEN Patrick & Ellen Sullivan Welsh	9-27-1858	Maria wife of Ignatius Adams 10-31-1858	III-18	JBC
WELSH, EPHRAIM JOHN James & Elizabeth Topper Welsh	3-28-1841	William Lynch & Margaret Welsh 4-25-1841	II-41	PAS
WELSH, JULIANA David & Regina Welsh	8-6-1812	James & Elizabeth Kuhn 8-25-1812	I-118	
WELSH, JULIANNA Patrick & Ellen Sullivan Welsh	5-11-1855	Henry & Elisabeth Chambers 6-10-1855	III-6	JE
WELSH, LAETITIA David & Regina Welsh	3-18-1810	Edward Lynch & Catharine Welsh 3-29-1810	I-100	
WELSH, MARY ELIZABETH Christian & Agnes Kraft Welsh	10-24-1857	Joseph Little & his sister Catharina 11-22-1857	III-15	JE
WELSH, MARY ELLEN Patrick & Ellen Sullivan Welsh	9-17-1856	Aloysius Billman & Elizabeth Strasba 9-22-1856	III-11	MD
WELSH, RACHEL David & Regina Welsh	8-15-1808	Nicholas & Ellen Welsh 9-11-1808	I-86	
WELSH, SYLVESTER James & Elizabeth Topper Welsh	4-29-1827	Joseph & Christina Sneringer 5-6-1827	I-299	
WELTHEY, SARA Gaspar & Frainey Herstacker	10-23-1801	John Shorb & Margaret Topper 11-15-1801	I-47	
WELY, CATHARINE Rachel Wely & Daniel Shulz	11-27-1833	John Welthey & Margarita Divendaal 12-29-1833	II-5	
WENTZ, AMBROSE Jack & Mary Ginter Wentz	4-23-1887	John Littleberger & Mary Will 5-21-1887	III-109	PM
WEORICH, WILLIAM FRANCIS James & Elizabeth Alwain Weorich	8-17-1828	Mary Fowler 9-21-1828	I-308	
WERNER, ELIZABETH Henry & Magdalen Werner	9-1-1830	Francis Held & Elizabeth Davis 5-1-1831	I-320	PPK
WERNER, HENRY Christophor Henricus & Christina Werner	12-7-1811	John Alway & Anna Marie Werner 4-2-1812	I-115	
WERNER, JOHN Leonard & Elizabeth Nehring Werner	9-25-1832	Frederick & Magdalena Brandt 11-1-1832	I-325	PPK
WERNER, MATILDA KATHARINE Samuel & Katharine Werner Werner	4-5-1850	John Ness & Magdalen Nehring 5-19-1850	II-128	JC
WERNER, SAMUEL George & Anna Maria Werner	12-26-1809	Joseph & Mary Borquoi 2-14-1810	I-99	
WERTZ, MARIA Adam & Elizabeth Wertz	2-4-1796	Samuel & Elisabetha Forseys 9-24-1797	I-2-	
WEVER, EDWARD Henry & Christine Wever	UNKNOWN	Charles Julien, (Joseph Pochon & wife) Francoise-Genevieve (de la Porte) 5-10-1829	I-309	MD
WEVER, JOHN ALEXANDER Henry & Mary Ekenrod Wever	UNKNOWN	Elizabeth Brown 2-10-1833	I-326	PPK
WEVER, JULIETTE CATHARINE Joseph & Susan Boland Weaver	UNKNOWN	Henry & Catharine Ekenrod 8-14-1829	I-311	MD
WEVER, MARGARET Lawrence & Elizabeth Keili Wever	2-21-1833	John & Catharine Boland 2-22-1833	I-326	PPK
		Margaret Keili		

WEVER, MARY ELIZABETH John & Susan Bollen Wever	5-4-1833	5-16-1833	I-327	PPK
WEVER, SEBASTIAN JAMES Sebastian & Catharine Wever	UNKNOWN	8-2-1829	I-311	MD
WEVER, SEVILLA CHRISTINA Sebastian & Catharine Wever	UNKNOWN	8-2-1829	I-311	MD
WEVER, THERESIA Sebastian Wever & Anna Maria Weissan	9-2-1793	9-9-1793	I-9	
WEYERS, HELENS James & Eva Weyers	1-?-1792	2-5-1792	I-1	
WEYVER, ANNA MARIA James & Elizabeth Weyver	1-15-1799	2-2-1799	I-29	
WHARF, ANNA EMMA Joseph & Theresa Novette Wharf	UNKNOWN	11-29-1825	I-218	
WHEELER, MICHAEL Basilius & Catharine Wheeler	11-8-1808	11-20-1808	I-90	
WHETHERSPOON, MAGDALENA Magdalena Whetherspoon	4-2-1813	6-6-1813	I-125	
WHITE, (son) Edward White	UNKNOWN	7-5-1813	I-126	
WHITE, ANN VIRGINIA Charles White & Ellen Van Dyke	6-1857	7-13-1861	III-28	JBC
WHITE, CHARLES Charles & Helen Brooks White	9-25-1821	1-6-1822	I-186	
WHITE, EZECHIA George & Mary Low White	12-21-1818	2-10-1819	I-163	
WHITE, ISAAC Charles & Helen Brooks White	12-26-1818	1-6-1822	I-186	
WHITE, MARGARET Edward & Margaret Khenny White	10-16-1816	11-17-1816	I-148	
WHITE, WILLIAM George & Magdalena Lau White	7-1-1814	8-28-1814	I-141	
WIDDERS, MARY ETHA Daniel & Ann Adams Widders	11-5-1870	6-12-1871	III-59	JE
WIDMAN, MICHAEL George Widman & Elizabeth Orendorff	12-14-1801	12-21-1801	I-48	
WIDMAN, SIMEON George Widman & Elizabeth Ohrendorf	9-15-1803	10-9-1803	I-52	
WIDERSPOON, MARY ANNA Anna Widerspoon	about 9 months old	1-6-1816		
WIERICH, MARY ANN Christopher Wierich & Mary Magdalen Marshall	11-7-1817	12-26-1817	I-152	
WIERICH, PETER Stephan & Magdalena Wierich	11-30-1813	12-26-1813	I-132	
WIERMAN, JOHN EDWARD Laeine & Rosa McMaster Wierman	5-10-1888	5-13-1888	III-112	PM
WILL, AGNES CATHARINE Andrew & Agnes Ginter Will	2-19-1880	2-22-1880	III-86	PM
WILL, ANNE Andrew & Agnes Ginter Will	8-19-1872	8-24-1872	III-63	PM
WILL, APOLONIA Henry & Margarita Will	1-30-1795	2-2-1795	I-12	
WILL, BARBARA Joseph & Catharine Oster Will	12-12-1818	12-16-1818	I-159	
WILL, CATHARINE Joseph & Catharine Oister Will	UNKNOWN	3-24-1821	I-179	
WILL, CAROL Jacob & Maria Will	8-29-1813	8-31-1813	I-128	
WILL, CHARLES Elisabetha Will	5-10-1804	7-20-1804	I-59	
WILL, CHARITY James & Anna Maria Will	12-2-1798	1-8-1797	I-18	
WILL, DAVID JEREMIAH Charles & Margaret Warner Will	1-31-1835	2-9-1835	II-14	
WILL, ELIAS Maria Will (widow)	UNKNOWN	3-22-1835	II-14	
WILL, ELIZABETH Peter & Margarita Trein Will	2-5-1800	2-22-1800	I-33	
WILL, ELIZABETH	1-6-1809	1-6-1809	I-89	

James & Maria Will		Maria Will	
WILL, ELIZABETHA	2-16-1796	3-13-1796	I-17
Christian & Susanna Will		John & Elizabeth Stabt	
WILL, ELIZABETH ANN	6-29-1823	7-6-1823	I-201
Joseph & Catharine Oister Will		John & Margaret Will	
WILL, EMMA VICK, ELIZABETH	8-25-1859	8-27-1859	III-21 JBC
Pius & Juliana Klunk Will		Mary Will	
WILL, FRANCIS IGNATIUS	7-7-1846	7-17-1846	II-92 RJD
Charles & Margaret Werner Will		Susan Will	
WILL, HENRICA	11-23-1825	11-27-1825	I-218
Joseph & Catherine Oster Will		Martin & Roseanna Klung	
WILL, HENRY	11-18-1812	11-22-1812	I-120
Joseph & Catharine Will		Laurentius Oster & Margaretta Will	
WILL, JAMES ALOYSIUS	4-21-1817	9-5-1817	I-151
James & Mary Will		John Smitz & Catherine Dello	
WILL, JAMES	11-19-1819	11-19-1819	I-166
James & Mary Cryugum Will		Boleslaus Louis Barth & Elizabeth Will	
WILL, JAMES JOHN	8-25-1839	8-26-1839	II-32
Charles & Margaret Weaver Will		James Will & Agnes Marshall	
WILL, JEROME JOSEPH	12-27-1847	1-1-1848	II-107 JE
Charles, Margaret Will		Susan Will	
WILL, JOHN	6-6-1797	7-2-1797	I-22
Henry & Margarita Will		Jimmy Driskil & Maria Anna Will	
WILL, JOHN	7-7-1816	7-10-1816	I-147
Joseph & Catherine Oster Will		Joseph Lindorf & Catherine Shisler	
WILL, JOHN	12-25-1825	12-25-1825	I-185
James & Mary Will		John & Elizabeth Marshall	
WILL, JOHN	6-24-1832	9-9-1832	I-324 PPK
George & Elizabeth McKinny Will		John & Anna McAnn	
WILL, JOHN CHARLES	2-21-1838	3-4-1838	II-26
Charles & Margaret Warner Will		John & Elizabeth Marshal	
WILL, JOSEPH ALOYSIUS	4-28-1810	5-2-1810	I-101
Jacob & Maria Will		Joseph Harent & Anna Maria Will	
WILL, JOSEPH	4-14-1807	5-15-1807	I-70
UNKNOWN			
WILL, JOSEPH	4-14-1807	5-15-1807	I-76
James & Maria Will		L. Barth & Elisabetha Will	
WILL, JOSEPH ANTHONY	7-24-1885	7-25-1885	III-103 PM
Anthony & Agnes Ginter Will		Francis & Anna Will	
WILL, JOSEPHINE AGNES	7-20-1855	7-29-1855	III-6 MD
Pius & Julian Klunk Will		Francis Brichner & Catharine Coopsen	
WILL, JULIANA	5-12-1827	5-20-1827	I-300
John & Celesta Marie Welsh Will		Thomas & Mary Will	
WILL, JULIANA	5-13-1818	5-18-1818	I-155
Margaret Will		John Will & Catherine Shisler	
WILL, MARGARET	UNKNOWN	1-29-1793	I-8
Henry & Margaret Will		James & Maria Gallacher	
WILL, MARIA	2-16-1811	2-28-1811	I-107
Joseph & Cath. Will		Henry & Margaret Will	
WILL, MARY	9-?-?	9-30-1792	I-8
James & Maria Will		Carolus Driskle & Maria Wernan	
WILL, MARY ANN	4-9-1819	12-31-1820	I-176
Martin & Mary Will		John & Theresa Will	
WILL, MARY ANNA	9-5-1826	9-8-1826	I-293
James & Mary McMullen Will		Mary Will	
WILL, MARY ANNA	10-11-1834	10-26-1834	II-13
Louis & Magdalen Flesman Will		Peter & Sarah O'Neil	
WILL, MARY MAGDALEN	7-17-1853	7-22-1853	II-157 JE
Charles & Rebecca Warner Will		Catharine Smith	
WILL, MARY MARGARET	1-17-1845	1-23-1845	II-71 FK
Samuel & Mary Hemler Will		David Hilt & Agnes Marshall	
WILL, MARY VICTORIA	3-10-1850	3-12-1850	II-127 JC
Charles & Mary Margaret Will Will		Mary Margaret Schmid	
WILL, NELLY	7-6-1799	11-1-1799	I-32
? & Catharina Will		Anna Maria Divendahl	
WILL, SALEY	5-8-1799	7-8-1799	I-31
James & Maria Will		Henry Bernald & Mary Will	
WILL, SAMUEL HENRY HARRISON	2-21-1841	2-28-1841	II-40
Charles & Margaret Warner Will		James Will & Margaret Hemler	

WILL, SUSANNA ? Will & Catharine Kleir	10-6-1796	10-16-1796	I-20 Henry & Catharine Becher	
WILL, SUSANNA James & Maria Will	2-8-1812	2-9-1812	I-114 Anthony Dittoe & Susanna Will	
WILL, THERESIA Henry & Margarita Trein Will	3-13-1803	4-3-1803	I-49 John & Elisabeth Sneider	
WILL, THEODORE FRANCIS Joseph & Mary Anna Orndorff Will	2-26-1835	4-5-1835	II-14 Louise & Magdalen Will	
WILLET, ANNA BANCHE David & Maryn Roth Willet	2-17-1885	2-22-1885	III-102 John & Anna Roth	F
WILLET, DAVID GREGORY George & Elizabeth McKinny Willet	12-4-1826	3-11-1827	I-297 Thomas McKenny & Roseanne Ginter	
WILLET, DAVID HENRY George & Joana Siegfried Willet	3-2-1862	4-20-1862	III-31 John Klunk & Susan Storm	JBC
WILLET, EMMANUEL JAMES Joseph & Catharine Oaster Willet	8-17-1833	8-25-1833	II-7 John Sneringen & Mary Will	
WILLET, GEORGE MARIA (CONVERT) Jacob & Rosa Hinsbach Willet	7-8-1793	1-27-1866	III-44 Nelson Mary June	PD
WILLET, LUCY George & Elizabeth McCarney Willet	12-27-1834	5-20-1835	II-15 Mary McCarney	
WILLET, MARY ELLA ELISABETH George H. & Joana Siegfried Willet	4-18-1864	4-24-1864	III-39 Susan Magdalen Storm	JBC
WILLET, SUSAN George & Elizabeth McCan Willet	9-22-1822	12-8-1822	I-197 George Hines & Sara McCan	
WILLETT, EDWARD DEVINE David & Mary Roth Willett	9-16-1887	10-23-1887	III-110 Annie Arminia Willett	PM
WILLIAM, JOHN Will. & Anna William	8-21-1797	11-19-1797	I-25 John Rock & Nancy McNe	
WILSON, ELISABETH Nixon & Maria Linch Wilson	8-3-1802	6-15-1802	I-46 Nicolaus & Lisy Noel	
WILSON, ELIZABETH Peter Wilson & Elizabeth Crever	2-13-04	4-22-1834	II-11 Mary Wilson	
WILSON, GEORGE Joseph & Sara Shery Wilson	UNKNOWN	4-28-1825	I-213 Mary Wilson	
WILSON, JOHN Joseph & Sarah Sherry Wilson	8-5-1833	8-19-1833	II-7 Mary Wilson	
WILSON, JOSEPH ADOLPH George & Catherine Rogers Wilson	10-13-1833	12-2-1833	I-329 Adolph Rogers & M. Friberger	MD
WILSON, JULIUS FRANCIS Francis & Anna Hoffman Wilson	3-19-1846	4-6-1846	II-90 James F. Kaehler & Mary Anna Hoeffman	MT
WILSON, LOUISA CATHARINE Francis I & Julia Ann Hoffman Wilson	11-23-1857	12-10-1857	III-15 Elizabeth Smith	V
WILSON, MARY ANN Joseph & Sara Shiery Wilson	6-6-1826	6-11-1826	I-292 Mary Wilson	
WILT, ANDREW FRANCIS XAVIER Andrew & Agnes Ginter Wilt	9-13-1870	9-18-1870	III-57 Sarah Shorb & Nicholas Gebhard	JE
WILT, ANNA MARGARET Andrew & Anna Margaret Plunket Wilt	3-21-1821	6-3-1821	I-181 Sara Will	
WILT, BARBARA (ADULT) (married the same day to Jacob Adelsperber)	UNKNOWN	5-4-1808	I-83 Elisabeth Yake	
WILT, CAPINE LOUISA Andrew & Agnes Ginter Wilt	7-30-1874	7-31-1874	III-69 Sarah C. Lilly	FXD
WILT, LILLY ALPHONSINE Andrew & Agnes Ginter Wilt	10-17-1882	10-18-1882	III-94 Geo Hemler & Catharine Smith	FQ
WILT, LOUISE CATHARINE Samuel & Mary Hemler Wilt	11-12-1859	11-20-1859	III-22 Henry Wild & Louise Davis	JBC
WILT, MARGARET LOUISE Andrew & Anna Plunkett Wilt	2-5-1824	4-19-1824	I-206 3-7-1844	
WILT, SARAH JOANNA Charles & Margaret Wilt	2-29-1844	9-16-1877	II-55 James Reed & Sarah Lilly	NS
WILT, SARAH RECINA Andrew & Agnes Ginter Wilt	9-13-1877	9-16-1877	III-78 Louisa Small	JBE
WINDROD, WILLIAM AMBROSE William & Matilda Null Windrod	1-13-1860	8-19-1860	III-25 Sarah Null	JBC
WINGLING, JOHN John & Sara Weaver Wingling	7-?-1786	3-21-1791	I-2 John Brown & Maria Brown	
WINROTT, MARY HENRIETTA Wm. J. & Mary Matilda Noll Winrott	10-3-1856	12-25-1856	III-11 Ann Catharine Homan	MD
WINTERS, JOSEPHUS	4-1-1810	4-8-1810	I-103	

Barny & Christina Winters WINTERS, MARIA	UNKNOWN	Edward & Johanna Ridly 7-16-1807	1-78	I-78
Bernard & Christina Winters WINTER, PATRICK	1-25-1809	Eleonor Gallagher 2-2-1804	1-90	
Bernard & Christina Winger		Bernard Gallagher & his sister Eleonora		
WIRICH, NICHOLAUS	7-16-1812	8-16-1812	I-117	
Christophor & Magdalena Witich		John Marshall & Elisabetha Marthins		
WISE, AGNES JOANNA	3-5-1867	3-7-1867	III-7	GV
Peter & Joanna Marshall Wise		Francis Lawrence & Sarah Wireman		
WISE, ANNA MARG. MARY	11-18-1864	11-20-1864	III-1	PD
Peter & Joanna Marshall Wise		John & Anna Ginter		
WISE, CATHARINE ROSANNA	6-5-1856	7-27-1856	III-10	PJC
Isaak & Amelia Appel Wise		Henry Mortar & Rosanna McKenny		
WISE, CHARLES JAMES	11-3-1861	11-10-1861	III-30	JBC
Michael & Elizabeth Schneider Wise		Catharine (Siefried) Seiffert		
WISE, ELMIRA ELIZABETH	3-22-1852	4-7-1852	II-147	JE
Isaac & Emeline Apple Wise		Elizabeth Renaut		
WISE, EMELINE	6-13-1820	2-9-1851	II-134	JE
Philip & Elizabeth Aple		Mary Lydia Sneeringer		
WISE, HENRIETTA	11-23-1818	12-26-1818	1-161	
Jacob & Susan Storm wise		James Noel & Elizabeth Wise		
WISE, HENRIETTA EMILIA	3-1-1855	3-9-1855	III-5	GV
Isaac Wise, Emilia Aple		Elizabeth Clunk		
WISE, ISAAC	10-24-1818	12-20-1818	1-158	
Abraham & Elizabeth Obolt Wise		John & Lena Brighner		
WISE, JAMES PETER	2-12-1863	2-14-1863	III-35	JBC
Peter & Joana Marshall Wise		Peter & Elizabeth Little		
WISE, JOHN ADAM (COND)	2-15-1862	2-16-1862	III-31	JBC
Peter & Joana Marshall Wise		John & Agnes Ginter		
WISE, JOSEPH HENRY FREDERICK	12-11-1856	12-22-1856	III-11	ER
Francis & Mary Strubinger Wise		Jacob & Susan Wise		
WISE, MARY	12-26-1878	12-26-1878	III-82	PM
Henry & Francina Lingg Wise		Elias & Elizabeth Lingg		
WISE, MARY ELIZABETH	11-19-1877	11-26-1877	III-	FXD
Henry & Fracina Lingg Wise		Elizabeth Wise		
WISE, MARY JOANNE	UNKNOWN	7-6-1844	II-62	FK
Isaac & Annerlind Appel		William Ranan & Mary Anna Hildt		
WISE, MICHAEL	2-12-1826	2-15-1826	1-305	
Jacob & Susan Storm Wise		Peter Noel & Anna Chambers		
WISE, SARAH ANNA	7-19-1849	8-4-1849	II-122	FXD
Isaac & Emilia Appel Wise		Josephine Renet		
WISE, WILLIAM	5-22-1824	6-8-1824	1-208	
Jacob & Susan Storm Wise		Margaret Wise		
WISEHARD, MARY MATILDA	11-5-1838?	8-18-1838	II-28	
Francis & Mary Josephine Heller/Wisehard		Samuel & Mary Snerigen		
WISEHARD, SARAH CATHARINE	5-22-1839	8-27-1839	II-32	
Francis & Mary Josephine Feller/Wisehard		Catharine Bounty		
WISEHORN, CATHARINE MARY ANNA	9-18-1936	4-15-1837	II-23	
Francis & Mary Josephine Haller Wisehorn		Mary Snerigen		
WISLER, LYDIA	UNKNOWN	0-16-1844	II-60	FK
Benjamin & Elizabeth Wisler		21 years old, made a profession of Faith the same day she was married.		
WITE, ELIZABETH	UNKNOWN	6-6-1822	1-192	
Samuel & Sara Wite		Convert from heresy		
WITMAN, ANNA MARIA	10-27-1804	11-8-1804	1-62	
George & Elisabetha Witman		Cath. Weibel		
WITMAN, ANTHONY	11-1-1810	12-27-1810	1-106	
George & Elisabeth Witman		Margareta Adulsperger		
WITMAN, CHRISTIAN	2-5-1807	2-10-1806 (sic)	1-73	
George & Elizabeth Witman		Christian & Eva Orendorf		
WITMAN, JOSEPH	10-2-1799	10-20-1799	1-32	
George & Elizabeth Witman		Joseph & Margarita Weibel		
WITMAN, LEVI CHARLES	7-13-1816	7-16-1815	1-215	
James & Elizabeth Kress Witman		Eva Ekenroad		
WITMAN, PETER	2-27-1824	3-11-1824	1-205	
James & Elizabeth Kass Witman		Peter & Magdalen Kass		
WITMAN, SAMUEL	10-27-1822	10-31-1822	1-196	
James & Elizabeth Kaess Witman		Elizabeth Witman		

WITTMANN, ANDREW George & Elizabeth Wittmann	UNKNOWN	11-20-1808	I-90	
WOHN, ANNA James & Barbara Wohn	1-?-1792	3-4-1792	I-7	
WOLF, ADA MARY William & Willemina Storm Wolf	10-17-1878	10-20-1878	III-82	PM
WOLF, AGNES William & ? Storm Wolf	12-22-1889	12-25-1889	III-116	PM
WOLF, EMMA JANE Wm. H. & Philipin Storm Wolf	5-31-1876	6-4-1876	III-74	PM
WOLF, GEORGE Joseph & Barbara Swartz Wolf	1-27-1801	5-17-1801	I-44	
		John Stonebraker & Catharine Cuhn		
WOLF, HARVEY FRANCIS James & Juliana Wolf	About 1 year old	3-15-1852	II-146	JC
		UNKNOWN		
WOLF, JOHN E. James & Mary Anna Dolhammer Wolf	10-21-1851	11-1-1851	II-142	JE
		Emanuel Will & Rachel Small		
WOLF, JOHN HENRY Wm. Henry & Philippine Storm Wolf	7-15-1871	7-16-1871	III-59	JE
		Mary Storm		
WOLF, LAURETE VIRGINIA William & Philomena Storm Wolf	7-15-1868	7-19-1868	III-51	JIB
		Aloysius Storm & Elizabeth Storm		
WOLF, LUCY ANNA James & Mary Dolheman Wolf	5-14-1846	5-21-1846	II-91	MT
		Mary Koch		
WOLF, MARGARET James & Elizabeth Nagel Wolf	10-3-1823	10-30-1828	I-308	
		John & Elizabeth Khun		
WOLF, MARK William & Rebecca Storm Wolf	7-2-1887	7-3-1887	III-109	PM
		Mary Kuhn		
WOLF, MARY John & Sara Hoover Wolf	8-9-1824	8-23-1824	I-209	
		Mary Hoover		
WOLF, MARY MATILDA JOSEPHINE John & Jane Adams Wolf	11-27-1881	12-4-1881	III-91	PF
		Sarah Wolf		
WOLF, MARY ELIZA Wm. & Josephine Storm Wolf	4-15-1881	4-19-1881	III-90	PF
		Wm. Todd & Jennie Nunemaker		
WOLF, MARY LORETTA Jacob & Mary T. Dallhamer Wolf	7-1-1856	7-13-1856	III-10	JE
		Pius Lawrence & Julian Small		
WOLF, MARY MAGDALEN James & Catharine Wolf	3-30-1799	7-30-1851	II-138	JC
		Mary Shmit		
WOLF, SAMUEL FELIX 13 years old Andrew & ? ? Wolf	UNKNOWN	11-1-1836	II-21	
		Peter O'Neil		
WOLF, SAMUEL NICHOLAS James & Marie Shalhamer Wolf	1-5-1840	1-12-1840	II-33	
		Nicholas & Elizabeth Shalhamer		
WOLF, SARAH CATHARINE James & Mary Anna Dalhammer Wolf	12-21-1848	3-26-1849	II-118	JE
		George Stair & Catharine Weaver		
WOLF, SYLVESTER ALOYSIUS William & Philomena Storm Wolf	5-6-1882	5-9-1882	III-93	PF
		Jeremiah Storm & Wife		
WOLF, WILLIAM HENRY James & Mary Anna Wolf Wolf	11-14-1841	11-28-1841	II-43	
		Brigite Weaver		
WOLF, WILLIAM JACOB William & Josephine Wolf Wolf	1-31-1884	2-3-1884	III-98	PF
		John & Sarah Small		
WOLFART, ALEXANDER James & Magdalen Grim Wolfart	8-5-1828	9-1-1828	I-308	
		Samuel Alwain & Susan Stormbach		
WOLFERT, LILLY ANASTASIA John & Sarah Kuns Wolfert	9-22-1871	11-1-1871	III-61	JE
		Mary Magd. Harwidel		
WOLFERT, WM. LEE John & Sarah Kunz Wolfert	10-4-1873	11-26-1873	III-67	JE
		Charlotte Strassbach		
WOLLFORT, LOUIS ANNA James & Helen Cream Wollfort	4-28-1837	6-11-1837	II-24	
		Marietta Klung		
WONDER, CHRISTINE Daniel & Susanne Shultz Wonder	5-5-1824	11-3-1824	I-209A	
		Barbara Shultz		
WOOD, ALFRED HENRY Adam & Margaret Campbell Wood	5-22-1832	7-15-1832	I-324	MD
		Elizabeth Grey		
WOODS, MARY Adams & Margaret Campbell Woods	6-26-1828	8-25-1828	I-307	
		James & Emelia Ridemoser		
WORTH, JOHN William & Mary Stiffi Worth	10-30-1820	11-26-1820	I-175	
		John & Rosanne Brady		

YAG, PETER PAUL John & Mary Brockley Yag	6-26-1823	7-28-1823	I-202	
YAKE, AMALIA ANNA John & Mary Anna Shafer Yake	6-25-1853	6-26-1853	II-156	JE
YAKE, ANN SUSANNA John F & Ann Mary Alwine Yake	3-20-1871	3-22-1871	III-59	JE
YAKE, CAROLINE ELIZABETH John Francis & Anne M. Alwine Yake	1-3-1876	2-5-1876	III-73	PM
YAKE, CATHARINE John Francis & Anne Mary Alwine Yake	1-8-1885	1-10-1885	III-102	PM
YAKE, ELIZABETH SUSAN John F. & Anna Mary Yake	9-20-1883	9-22-1883	III-97	F
YAKE, FRANCIS XAVIER John & Mary Schaefer Yake	4-16-1846	4-21-1848	II-109	FXD
YAKE, HENRY IGNATIUS John & Mary Shafer Yake	8-22-1856	8-24-1856	III-10	FXD
YAKE, HENRY IGNATIUS John Francis & Ann Mary Alwine Yake	10-1-1874	10-4-1874	III-70	JE
YAKE, IGNATIUS John F. & Anna Mary Alwine Yake	7-3-1877	7-11-1877	III-77	PM
YAKE, IRENE MARLA See Irene Maria Shaw			III-84	
YAKE, JOHN CONRAD JACOB John F & Ann Mary Alwine Yake	7-23-1872	7-25-1872	-63	PM
YAKE, JOHN WILLIAM Joseph & Gabella Forster Yake	8-14-1870	8-15-1870	III-57	JE
YAKE, MARIA LOUISA ANN John F. & Anna M. Alwine Yake	7-13-1879	7-18-1879	III-84	FC
YAKE, MARY BERTHIA Henry & Rena Shaw Yake	3-19-1879	3-20-1879	III-83	PM
YAKE, MARY ELIZ. John F. & Anna M. Alwine Yake	8-18-1881	8-20-1881	III-91	PM
YAKE, MARY ISABELLA John Francis & Ann Mary Allwine Yake	9-2-1880	9-5-1880	III-88	PF
YAKE, MARY CLARA John F. & Anna Mary Alwine	10-29-1869	10-31-1869	III-55	JIB
YAKE, MARY MARGARET William & Jane Owens Yake	8-26-1880	8-27-1880	III-88	PF
YAKIS, MARY CATHARINE John & Mary Anne Yakis	10-15-1850	10-17-1850	II-132	JC
YANDIS, ANNA LOUISA B. & Clara Smith Yandis	10-3-1887	10-16-1887	III-110	PM
YANTIS, JOHN DAVID George B & Annie Gilbert Yantis	3-10-1862	12-24-1886	III-108	F
YANTIS, MARY GABRIEL John & Clara Smith Yantis	4-21-1889	4-24-1889	III-115	PM
YEAK, MARY ELIZABETH John & Mary Sheffer Yeak	9-3-1838	9-8-1838	II-28	
YECH, CATHARINE John Baptist Yech	7-3-1825	8-14-1825	I-216	
YECK, JOSEPH JEROME John & Mary Anna Sheffer Yeek	9-19-1841	9-22-1841	II-42	
YIEEK, SALOMAN John & Anna Marie Braglie Yieek	11-4-1820	11-26-1820	I-175	
YINGLING, PETER James & Barbara Yingling	?-?-1781	7-30-1804	I-59	
YINGLING, ANNA Peter & Anna Maria Yingling	11-6-1806	3-29-1807	I-74	
YOHE, ELIZABETH THERESA Wm & Jane Owings Yohe	9-15-1878	9-16-1878	III-81	JE
YOHE, WILLIAM Wm & Catharine Goodwin Yohe	7-17-1853	1-13-1876	III-73	JE
YOUNG, ANNA ELIZABETH William & Elizabeth Haar Young	1-4-1827	1-23-1827	I-296	
YOUNG, CAROLINA Juliana Young	2-15-1808	12-26-1809	I-97	
YOUNG, CAROLINE John Young	2-15-1808	12-26-1809	I-99	
YOUNG, CLEMENS CHARLES MARY	8-11-1864	8-17-1864	III-40	PD

(At Hanover)

Edward & Sarah Adams Young		Elisa Adams		
YOUNG, DAVID NELSON	5-10-1862	5-11-1862	III-32	JBC
Nelson & Lucinda Willet Young		Mary Burke		
YOUNG, BERNARD SILAS	8-9-1813	8-16-1814	I-140	
Henry & Polly Young		The Rev. A. Marshall		
YOUNG, EDMUND AUGUSTUS	11-19-1859	11-23-1859	III-22	JBC
Edward & Sarah Adams Young		Agnes Adams		
YOUNG, ELISABETH ADAMS	Over 50 years	3-18-1873	III-65	JE
? Young		Catharine Swazz		
YOUNG, EMMA RACHEL ELIZABET	6-3-1856	7-19-1856	III-10	JE
Nelson B. & Lucinda Willet Young		Elizabeth Storm		
YOUNG, FREDERICK	3-5-1796	4-26-1796	I-17	
Andrew & Catharine Young		Joseph Coon & Barbara Maler		
YOUNG, GEORGE HENRY	11-25-1857	1-10-1858	III-15	JE
Nelson & Lucinda Willet Young		Aloysius & Elizabeth Storm		
YOUNG, JAMES ANDREW	1-23-1825	2-7-1825	I-211	
Frederick & Frances Hoffman Young		James Hoffman & Elizabeth Felty		
YOUNG, JEREMIA MAXIMILIAN	4-1-1806	9-29-1806	I-71	
Henry & Maria Young		L. Barth		
YOUNG, JOHN ANDREW	3-20-1825	4-12-1825	I-213	
William & Elizabeth Hoar Young		John & Mary Orendorf		
YOUNG, JOHN ISAAC	3-24-1823	3-25-1823	I-198	
Frederick & Frances Hoffman Young		Adam & Sabina Lang		
YOUNG, JOHN WILLIAM	1-21-1801	2-3-1801	I-38	
Andrew & Catharine Brichtner		Gaspar Young & Elisabeth Weise		
YOUNG, JOSEPH	11-1-1797	1-6-1798	I-25	
Andrew & Catharine Young		Joseph Creutz & Maria Brightner		
YOUNG, JOSEPH	8-19-1828	9-7-1828	I-308	
Frederick & Frances Hoffman Young		Louis Long & Elizabeth Jenkins		
YOUNG, JOSEPH LEO MARIA	1830	2-12-1865	III-41	PD
John & Rachel Yingling Young		Joseph Klunk		
YOUNG, MARY ANN	2-25-1827	3-20-1827	I-297	
Frederick & Frances Hoffman Young		George & Mary Gauker		
YOUNG, MARY CLODILLA MARGARET	1-4-1868	1-9-1868	III-50	PM
Nelson & Lucinda Willet Young		George Lawrence & Emilia Kuhn		
YOUNG, MARY ELLEN	3-16-1861	3-31-1861	III-27	JBC
Edward & Sarah Adams Young		Mary Adams & William Adams		
YOUNG, PRISILLA	12-20-1797	12-27-1797	I-25	
John & Elisabeth Young		Henry Young & Elisabeth Storm		
YOUNG, PETER	1-2-1818	1-4-1818	I-153	
Martin & Regina Oster Young		Joseph & Elizabeth Schnerigen		
YOUNG, SUSANNA	9-7-1817	6-4-1818	I-155	
Marie Young		Mary Nicolson		
YOUNG, WILLIAM JOSEPH	10-7-1862	10-19-1862	III-33	PM
Edward & Sarah A Adams Young		Edmund Small & Agnes Small		
YOUSE, ALMIRA MARY	1-15-1826	3-7-1826	I-289	
Simon & Catherine Beltz Youse		Elmira Mary Beltz		
YUK, JOHN FRANCIS	9-1-1839	9-8-1839	II-32	
John & Mary Ann Scheffer Yuk		Anthony Felix & Catharine Sheffer		
YUNG, SILVESTER JEROME MARY	9-30-1865	10-1-1865	III-43	PD
Joseph Leo & Lucinda Willet Yung		George Kuhn & Susanna Storm		

2

? ZACHARIAS	9-?-1791	10-2-1791	I-2	
Zacharias & Maria ?		Joseph Koch & Regina Grandadam		
ZANDER, JOHN	11-?-1794	5-?-1795	I-13	
Peter & Susanna Zander		Peter & Anna Maria Strasbach		
ZANKER, ALOYSIA	9-27-1825	10-17-1825	I-217	
John & Anna Felix Zanker		John Noel & Mary Lorentz		
ZANKER, ANNA	11-11-1827	11-18-1827	I-304	
John & Anna Felix Zanker		Henry Brichner & Elizabeth Lorentz		
ZANKER, ELISABETH	10-31-1807	4-23-1808	I-83	
Catharine Zanker		Nicholaus Sterner & his sister Eva		
ZANKER, ELIZABETH SARA	1-29-1824	2-18-1824	I-205	
John & Anna Felix Zanker		Andrew & Sara Smith		
ZEGLER, MARIA STELLA	7-1-1879	7-14-1879	III-84	FC
George & Anna Pfeiffer Zegler		Julianna Long		



ZEIGLER, ANNA MARGARET MDC & Salome Felix Pfeifer	12-4-1845	5-1-1874	III-83	FC
ZEIMMER?, ANNA MARIA John Zeimner & Elizabeth EK	9-24-1793	11-1-1793	I-9	
ZEPTEK, FRIDERICK Frderick & Anna Maria Zepker	UNKNOWN	10-9-1791	I-2	
ZIEFEY, JOSEPH SAMUEL James & Mary ? Ziefey	5-2-1842	6-22-1842	II-46	
ZIPPET, GEORGE JOSEPH John & Margaret Kristien Zippert	1-21-1819	1-31-1819	I-160	
ZIMMERMAN, CHRISTINE MARY ANNA L. Joseph & Catherine Elizabeth/ Michelirich Zimmerman	1-26-1838	2-5-1838	II-26	
ZIMMERMAN, ELISABETH Henry & Maria Zimmerman	11-2-1811	12-25-1811	I-114	
ZIMMERMAN, ELIZABETH CATHERINE L. Joseph & Catherine Elizabeth/ Michelirich Zimmerman	1-26-1838	2-5-1838	II-26	
ZIMMERMAN, HENRY Anthony & Catharine Zimerman	5-1-1817	6-12-1821	I-181	
ZIMMERMAN, HENRY Henry & Polly Shroeder Zimmerman	5-23-1817	7-11-1817	I-153	
ZIMMERMAN, JOHN Henry & Maria Zimmerman	4-2-1813	5-23-1813	I-125	
ZIMMERMAN, JOHN Henry & Catherine Quickel Zimmerman	7-14-1817	8-3-1817	I-151	
ZIMMERMAN, MICHAEL JOSEPH ANTHONY Michael Joseph & Catharine Elizabeth Kreshing Zimmerman	5-10-1836	5-22-1836	II-18	
ZINDER, CAROLINE CATHARINE John & Anna Felix Zinder	2-20-1834	3-2-1834	II-9	
ZINDER, ELIZABETH ANN Joseph & Elizabeth Zinder	12-2-1824	12-19-1824	I-211	
ZINDER, JOHN Joseph & Elizabeth Will Zinder	3-17-1820	3-19-1820	I-169	
ZINDORF, JOHN THEIN Joseph & Julia Link Zindorf	4-19-1846	5-3-1846	II-90	RJD
ZINDORF, JOSEPH Joseph & Elizabeth Will Zindorf	1-13-1819	1-26-1819	I-160	
ZINDORFF, JOSEPH George & Maria Hemler Zindorff	1-14-1793	3-10-1793	I-9	
ZINK, ELIZABETH RETURA David & Elizabeth Kuhn Zink	12-22-1856	3-13-1859	III-20	GH
ZINK, JOSEPH CHARLES (TWIN) Andrew & Louiae Frederik Zink	5-21-1856	6-9-1856	III-17	MD
ZINK, SARAH ANN (TWIN) Andrew & Louise Fredrik Zink	5-21-1856	6-9-1856	III-17	MD
ZISLER, ELIAS MARTIN William & Catharine Bollinger Zisler	5-1-1840	5-17-1840	II-35	
		Joseph McLean & Thorsilla Kuhn	I-160	
		James Ekenrod & Margaret Huk	II-26	
		James & Eva Catharine Foy (Fox)		
		Henry Lemmerman & Elisabeth Freude		
		James & Eva Catharine Foy (Fox)		
		Henry Zimmerman		
		Henry & Elizabeth Zimmerman		
		John Cane & Elisabeth Frytag		
		John Krim & Catherine Ekenrod		
		Leonard & Theresa Rodemish		
		Elizabeth Kefier		
		John Small & Mary Will		
		John Stormbach & Catharine Sisler		
		Andrew & Eliz. Zindorf		
		George Ginter & Polly Will		
		Henry Hemler & Magdalena Sturm		
		John Rickrode & Catharine Rickrode		
		George & Rebecca Oaster		
		Daniel Felix		
		Adam & Sophia Oaster		